CALIFORNIA
STATE LIBRARY

Accession N

Call No. C

0 2007 1585455 6
California State Library

V. 46-47

1951-52

36040 11-50 5M (5) SPO

Digitized by the Internet Archive
in 2011 with funding from
California State Library Califa/LSTA Grant

http://www.archive.org/details/newsnotesofcalif4647cali

News Notes . . . of California Libraries

CALIFORNIA STATE LIBRARY

VOL. 46, No. 1 JANUARY, 1951

CONTENTS

	Page
MAP OF CALIFORNIA SHOWING COUNTIES	1
COUNTY FREE LIBRARIES	2
LARGER MUNICIPAL AND DISTRICT LIBRARIES	3
DISTRIBUTION OF MUNICIPAL LIBRARIES BY CITY POPULATION	4
CALIFORNIA LIBRARIES—ANNUAL STATISTICS	5
DIRECTORY FOR LIBRARY SUPPLIES AND EQUIPMENT	207
ASSOCIATIONS AND LIBRARY SCHOOLS	218
CALIFORNIA COUNTY LIBRARIANS	218
BOARD OF LIBRARY EXAMINERS	219
CALIFORNIA STATE LIBRARY	222
Staff, Quarterly Notes, Etc.	222
Sections	225
Sutro Branch	230
Employment Registration	230
California State Library School Graduates	230
Foreign Language Book List	231
Recent Accessions (General and Law)	233
California County Publications	259
California Municipal Publications	263
Books for the Blind	265

Issued quarterly in the interest of the libraries of the State by the California State Library. Preceded by the Quarterly Bulletin of the California State Library, of which the last issued was no. 4 of vol. 4, September-December, 1905.

All communications should be addressed to the California State Library, Sacramento 9, California.

Entered as second-class matter December 1913, at the post office at Sacramento, California, under the act of August 24, 1912.

Acceptance for mailing at the special rate of postage provided for in Section 1103, Act of October 3, 1917, authorized August 27, 1918.

printed in CALIFORNIA STATE PRINTING OFFICE

MAP OF CALIFORNIA—SHOWING COUNTIES

COUNTY FREE LIBRARIES

Statistics of July 1, 1950

County	Librarian	Established	Income* 1949-50	Volumes	Registered borrowers	Circulation	Branches and stations†
Alameda	Mrs. Dorothy F. Roberts	Sept. 26, 1910	$100,775	87,110	24,511	338,548	46
Amador	Frances Schacht‡	June 2, 1919	15,141	58,443	4,042	44,274	33
Butte	Mrs. Lucille B. Metzger	Sept. 3, 1913	42,383	116,724	11,624	188,380	71
Calaveras	Roxie Hall	Aug. 31, 1938	12,298	26,116	2,317	37,665	33
Colusa	Mrs. Ella P. Morse	June 8, 1915	21,334	101,775	6,996	81,746	25
Contra Costa	Jessie A. Lea	June 2, 1913	221,093	315,770	41,649	690,921	101
El Dorado	Edith Gantt	June 3, 1947	20,854	18,000	3,626	45,508	56
Fresno	Mrs. Margaret Van Dussen	Mar. 12, 1910	430,441	552,609	51,910	955,530	172
Glenn	Mrs. Addah W. Bedford‡	April 8, 1914	16,003	62,204	7,336	66,838	37
Humboldt	Edna D. Davis	May 12, 1914	64,989	188,475	13,226	295,166	129
Imperial	Mrs. Violet M. Thompson‡	Feb. 6, 1912	14,746	72,925	8,680	54,131	53
Inyo	Mary A. Cavitt	Sept. 15, 1913	26,704	48,810	5,632	81,101	28
Kern	Eleanor N. Wilson	Nov. 16, 1910	407,123	451,480	55,709	1,334,225	158
Kings	Mrs. Harriet S. Davids	June 4, 1912	53,165	112,920	7,740	177,947	42
Lassen	Lenala A. Martin	Sept. 7, 1915	25,327	82,523	6,060	77,330	45
Los Angeles	John D. Henderson	Sept. 5, 1912	955,949	689,477	246,520	3,530,089	170
Madera	Blanche Galloway	May 3, 1910	57,712	192,672	8,153	235,080	55
Marin	Mrs. Virginia V. Keating	Aug. 3, 1926	43,687	86,548	14,439	207,892	70
Mariposa	Minette L. Stoddard	Oct. 4, 1926	3,638	3,586	1,497	25,905	8
Merced	Minette L. Stoddard	June 6, 1910	62,139	232,804	18,931	315.844	54
Modoc	Barbara G. Boyd	July 8, 1915	23,970	54,381	1,846	49,093	32
Mono	Mary A. Cavitt	Aug. 4, 1947	4,502	2,807	318	7,030	13
Monterey	Lois Lowman	Aug. 6, 1912	54,454	124,447	20,820	167,410	80
Napa	Evalyn Peat	Feb. 9, 1916	30,363	63,604	5,889	122,160	45
Orange	Mrs. Margaret A. Morrison	Dec. 9, 1919	109,614	180,970	15,960	[4]424,768	64
Placer	Jane C. Cotton	June 2, 1936	26,931	49,449	8,787	100,070	46
Plumas	Dorothy Dorland	Sept. 7, 1915	35,065	[2]54,287	5,507	96,469	41
Riverside	Albert C. Lake	Nov. 8, 1911	25,375	[3]	[3]	185,010	59
Sacramento	Frederick A. Wemmer	Oct. 1, 1908	95,065	228,578	19,631	218,619	90
San Benito	Mrs. Florence Townsend	Feb. 4, 1918	11,420	53,568	6,338	18,512	45
San Bernardino	Helen Luce	July 14, 1913	158,354	233,823	35,220	471,945	134
San Diego	Frances A. Hahn	April 15, 1912	79,200	98,523	24,213	528,480	57
San Francisco**							
San Joaquin	Margaret Klausner	Mar. 7, 1910	[1]87,973	[5]64,584	20,468	289,096	93
San Luis Obispo	Mrs. Lila D. Adams	July 6, 1915	24,959	40,409	5,893	131,025	23
San Mateo	Clara B. Dills	Sept. 5, 1912	99,573	163,188	33,512	308,675	57
Santa Barbara	Gerald Lach‡	Feb. 16, 1910	69,524	[6]	5,591	302,489	89
Santa Clara	Mrs. Elizabeth Singletary	July 20, 1912	90,002	285,627	50,247	526,414	91
Santa Cruz	Mrs. Geraldine Work	Oct. 13, 1916	21,800	[7]	[7]	191,704	32
Shasta	Esther L. Mardon	Aug. 1, 1949	36,338	6,743	5,136	68,795	17
Sierra	Dorothy Dorland	Aug. 2, 1926	3,060	[5]6,785	797	14,682	14
Siskiyou	Alice Hanna	June 7, 1915	44,122	95,166	5,423	178,337	80
Solano	Jack A. Ramsey	April 1, 1914	48,626	116,257	11,329	230,942	59
Sonoma	Frances G. Murphy	May 8, 1945	36,801	49,105	6,110	98,679	105
Stanislaus	Bessie B. Silverthorn	Aug. 14, 1911	60,982	157,767	24,932	329,428	60
Sutter	Mrs. Irminna S. Rudge‡	May 9, 1917	31,804	87,386	10,553	[4]135,490	32
Tehama	Lillian F. Nisbet	Aug. 8, 1916	18,330	48,070	2,548	85,351	47
Trinity	Mrs. Ruth H. Betterton‡	Sept. 8, 1916	9,378	18,081	898	18,940	32
Tulare	Edith W. Taylor	June 10, 1910	100,191	237,466	47,591	536,595	122
Tuolumne	Mrs. Helen Dambacher	July 3, 1917	13,346	42,618	4,026	42,998	39
Ventura	Mrs. Mildred S. Spiller	April 5, 1915	125,062	216,341	10,122	341,621	95
Yolo	Mrs. Vivian G. Douglas‡	July 12, 1910	42,176	127,378	4,970	96,870	46
52	Totals		$4,213,861	6,408,379	935,273	15,101,817	3,226

* Exclusive of balance in fund July 1, 1949.

† Including central library.

** San Francisco city and county being coterminous, the city library covers the entire county. For statistics see under "Larger Municipal and District Libraries" on next page.

‡ Acting librarian in charge.

[1] Fiscal year was calendar year 1950.

[2] Includes general book stock of Sierra County Free Library.

[3] Same as for Riverside Public Library.

[4] Exclusive of borrowers in school agencies.

[5] School collection only.

[6] Same as for Santa Barbara Public Library.

[7] Same as for Santa Cruz Public Library.

LARGER MUNICIPAL AND DISTRICT LIBRARIES
(25,000 volumes and over) Statistics of July 1, 1950

City	Librarian	Established*	Population (1950 prelim. census)	Total hours of service	Income† 1949-50	Volumes**	Registered borrowers	Circulation
Alameda	Theodora T. Larsen	1877;F.P. 1879	63,425	69	$76,289	108,957	19,115	307,005
Alhambra	George F. Farrier	1906	51,284	72	98,327	77,650	22,339	397,735
Anaheim	J. Elizabeth Calnon	1901	14,522	72	35,762	35,053	7,812	134,802
Arcadia	Mrs. Louise M. DuMond	1913;F.P. 1919	23,041	64	40,320	28,753	12,067	172,306
Azusa	Mrs. Gladys Alexander	1902;F.P. 1903	11,072	59½	15,034	25,323	4,056	64,432
Berkeley	Helen A. Kearney	1893;F.P. 1895	113,217	75	169,278	207,230	46,300	603,368
Beverly Hills	Mrs. Mary B. Terry	1914;F.P. 1929	28,915	63	48,345	67,741	13,442	222,893
Burbank	Mrs. Elizabeth Ripley	1913;F.P. 1926	78,318	66	97,937	56,524	18,509	396,008
Burlingame	George P. Lechich	1909	19,817	66	46,955	83,275	8,294	190,237
Carmel	Elizabeth M. Niles	1927	4,321	76	22,778	28,144	3,889	[5]68,405
Chula Vista	Ruth M. White	1912	15,844	69	20,545	27,305	6,250	151,988
Coalinga	Harry M. Rowe	1912	5,520	72	43,910	33,925	3,305	78,729
Corona	Mrs. Helen Wilkins	1893;F.P. 1899	10,219	63	14,809	25,997	3,483	60,985
Coronado	Mrs. Evelyn B. Detchon	1889;F.P. 1895	12,423	75	30,160	27,881	6,491	116,957
El Centro	Mrs. Agnes F. Bigelow	1907;F.P. 1909	12,484	63	26,168	44,277	[4]4,267	88,377
Eureka	Mrs. Helen B. Murie	1878	22,913	74½	26,337	33,432	13,838	163,980
Fullerton	Carrie Sheppard	1906;F.P. 1907	13,939	66	52,214	46,763	7,811	153,901
Glendale	Dorothy E. Getz[7]	1906;F.P. 1907	95,398	72	270,231	142,918	35,297	697,054
Hanford	Alice Hall	1890;F.P. 1900	9,829	75	19,838	33,247	4,715	88,043
Huntington Beach	Mrs. Lylyan Mossinger	1909	5,258	72	25,445	31,688	1,940	53,557
Lodi	Amy L. Boynton	1904;F.P. 1907	13,727	72	31,769	34,756	10,527	87,456
Long Beach	Edwin Castagna	1895;F.P. 1901	244,072	75½	539,588	247,938	77,311	1,252,024
Los Angeles	Harold Hamill	1872;F.P. 1878	1,957,692	74	2,769,257	1,913,914	455,777	8,204,082
Marysville	Thelma G. Neaville	1855;F.P. 1858	7,777	57	15,651	26,476	3,225	56,935
Modesto	Bessie B. Silverthorn	1905;F.P. 1907	17,347	75	47,664	26,719	10,242	148,440
Monrovia	Anne L. Crews	1891;F.P. 1893	20,274	60	22,000	26,699	5,407	128,338
Monterey	Delbert R. Jeffers	1901;F.P. 1906	16,120	72	49,187	46,872	7,314	142,857
National City	Mrs. Ellen Baeder	1895;F.P. 1896	21,132	69	24,400	31,550	13,037	154,711
Oakland	Dr. Peter T. Conmy	1868;F.P. 1878	380,576	77	701,137	391,351	96,821	2,097,494
Ontario	Alberta Schaefer	a.1885;F.P.1902	22,823	69	34,914	44,303	11,122	173,354
Orange	Ethel Helliwell	1885;F.P. 1894	10,053	72	31,168	37,928	4,811	146,200
Oxnard	Emilie Ritchen	1906	21,519	66	30,184	47,233	11,419	161,988
Pacific Grove	Mrs. Josephine Van Deren	1905	9,573	63	23,872	29,928	2,682	[6]38,040
Palo Alto	Mrs. Grace Helliwell	1894;F.P. 1902	25,290	72	85,569	99,016	12,256	301,591
Pasadena	Doris Hoit	1882;F.P. 1890	104,087	72	336,045	247,077	55,852	1,153,976
Petaluma	Edna Bovett	1867;F.P. 1878	10,390	75	16,206	31,819	4,781	147,824
Pomona	Raymond M. Holt	1867;F.P. 1902	35,157	75	101,966	88,977	11,439	272,421
Redlands	Mabel Inness	1893;F.P. 1894	18,411	68	50,972	91,392	10,413	259,626
Redondo Beach	Mrs. Miriam N. Burney	1895;F.P. 1908	25,208	64	36,513	41,161	6,032	128,067
Redwood City	Wilhelmina Harper	1889;F.P. 1900	25,342	69	54,456	44,190	12,355	258,437
Richmond	Coit Coolidge	1907;F.P. 1909	99,218	75	114,137	100,682	53,172	537,972
Riverside	Albert C. Lake	1879;F.P. 1888	46,399	75	104,775	285,019	18,261	303,456
Sacramento	Mrs. Grace T. Dean	1857;F.P. 1879	135,761	72	209,271	306,628	46,177	579,101
San Bernardino	Mary B. Kellogg	1891	62,792	78	99,813	79,749	25,703	272,080
San Diego	Clara Breed	1880;F.P. 1882	321,485	72	898,193	273,739	82,357	1,591,430
San Francisco	Laurence J. Clarke	1878	760,753	81½	879,601	620,994	156,663	2,456,197
San Jose	Mrs. Geraldine L. Nurney	1874;F.P. 1880	95,044	72	[1]113,616	96,493	26,428	608,467
San Leandro	Marie E. Tinsley	1905	27,498	69	41,166	33,781	19,536	141,175
San Marino	Mrs. Louise W. Blinkhern	1932	11,199	72	47,522	32,876	5,236	134,793
San Mateo	Mrs. Kathleen B. Larson	1884;F.P. 1899	41,536	72	59,769	69,199	12,772	301,361
San Rafael	Mrs. Vivian R. Smith	1887;F.P. 1890	13,830	66	22,029	25,522	9,488	71,649
Santa Ana	Ethel Walker	1891	45,534	75	80,512	87,821	16,595	409,070
Santa Barbara	Gerald Lach[7]	1882	44,764	75	135,324	[2]154,276	30,319	296,079
Santa Cruz	Mrs. Geraldine G. Work	1868;F.P. 1881	21,848	72	65,424	[2]102,160	[2]6,856	161,549
Santa Monica	Katherine M. Whelan	1886;F.P. 1890	71,299	84	130,892	127,175	56,947	601,976
Santa Paula	Mrs. Gladys B. Kennedy	1907	16,535	72	25,002	33,516	8,406	77,171
Santa Rosa	Ruth Hall	1869;F.P. 1884	17,905	70	29,625	40,084	9,086	117,226
South Pasadena	Mrs. Mary E. Murdoch	1889;F.P. 1895	16,950	69	42,454	46,882	8,854	189,286
South San Francisco	Lauretta Hussar	1914	19,250	69	21,185	28,405	3,342	77,384
Stockton	Margaret Klausner	1880	71,660	63	[8]200,742	[3]294,817	14,552	203,073
Upland	Lucile McDonald	1909;F.P. 1913	9,166	66	20,187	31,917	5,867	80,993
Vallejo	Agnes Walsh	1883;F.P. 1884	23,164	70	40,000	81,183	8,603	180,216
Watsonville	Mrs. Elizabeth B. Collins	1896	21,848	69	18,362	32,506	2,755	90,116
Whittier	Ruth Ellis	1900	23,866	72	48,018	65,044	13,887	305,452

* First establishment is given, followed in some instances by date of change to free public (F.P.) library.
† Excludes balance in fund at beginning of fiscal year.
** Includes books, pamphlets and periodicals, except those on deposit through affiliation with a county library.
[1] Report year began December 1, 1948, and ended November 30, 1949.
[2] Includes statistics for the county library also.
[3] Exclusive of school collection in county library.
[4] Re-registration in process.
[5] Library was closed two months.
[6] Library was closed six months.
[7] Acting librarian.
[8] Report year was calendar year 1950.

DISTRIBUTION OF MUNICIPAL LIBRARIES BY CITY POPULATION (1950 CENSUS)

(Affiliated With County Library*)

1 to 5,000	5,001 to 10,000	10,001 to 20,000	20,001 to 50,000	50,001 to 100,000	Over 100,000
Arcata*	Benicia*	Anaheim	Beverly Hills	Alameda	Berkeley
Auburn	Calexico*	Arcadia	Eureka	Alhambra	Long Beach
Belvedere	El Segundo	Azusa	Monrovia	Burbank	Los Angeles
Biggs*	Escondido	Brawley	National City	Glendale	Oakland
Blythe*	Grass Valley	Burlingame	Ontario	Richmond	Pasadena
Calistoga	Hanford	Chico	Oxnard	San Bernardino	Sacramento
Carmel* (Harrison)	Huntington Beach	Chula Vista	Palo Alto	San Jose	San Diego
Colusa*	Indio	Colton*	Pomona	Santa Monica	San Francisco
Corning	Lompoc*	Corona*	Redondo Beach	Stockton*	
Covina	Marysville	Coronado	Redwood City		
Crescent City	Mill Valley	Daly City*	Riverside*		
Elsinore*	Mountain View*	El Centro	San Leandro*		
Emeryville*	Oroville*	Fullerton	San Mateo		
Etna*	Pacific Grove	Hayward	Santa Ana		
Ferndale*	Palm Springs*	Lodi	Santa Barbara*		
Fort Bragg	Porterville*	Modesto* (McHenry)	Santa Cruz*		
Gilroy*	Roseville	Monterey	Torrance		
Glendora	San Anselmo	Monterey Park* (Bruggemeyer)	Vallejo		
Gridley*	Sierra Madre	Napa (Goodman)	Whittier		
Healdsburg	Sunnyvale	Newport Beach			
Hemet*	Turlock*	Oceanside			
Hollister*	Ukiah	Orange			
Imperial*	Upland	Petaluma			
King City*	Woodland	Redlands (A. K. Smiley)			
Lakeport		Salinas			
Larkspur		San Bruno*			
Lincoln		San Luis Obispo			
Livermore*		San Marino			
Los Gatos		San Rafael			
Nevada City		Santa Clara			
Orland*		Santa Maria*			
Paso Robles		Santa Paula (Blanchard)			
Perris*		Santa Rosa			
Red Bluff		South Pasadena			
Saint Helena		South San Francisco			
San Jacinto*		Tulare*			
San Juan Bautista*		Ventura*			
Sausalito		Visalia*			
Sebastopol		Watsonville			
Signal Hill					
Sonoma*					
Sonora*					
Vernon					
Willits					
Willows*					
Yreka*					

CALIFORNIA LIBRARIES—ANNUAL STATISTICS

Annual report blanks were sent in June, 1950, to all California libraries except elementary public school and church libraries, and those which belong to private individuals and are not open to the public. Except when otherwise noted, statistics from the public library annual reports cover the period from July 1, 1949 to June 30, 1950. The school year 1949-50 is used as the time basis for school library reports. All reports are arranged under city and county by name of library, and counties are arranged alphabetically. To determine the county in which any place is located see the place index, page 9, which includes locations of branch and station libraries that are listed elsewhere only under the main library. For arrangement of libraries by subject or type refer to the annual *Index Supplement* to *News Notes of California Libraries.*

The Public Library Statistical Report, a standard form for gathering statistics on city, county and district libraries throughout the United States, was used as a basis for the mimeographed forms we distribute. Special forms on postal cards are used for annual reports from all other types of libraries.

Problems in regard to the collecting of library statistics center chiefly on three objects: currency of news, accuracy of information, and uniformity in methods of calculating totals. For accomplishment of these objects, directories, professional journals and printed items about California libraries (as gathered by a newspaper clipping agency) are checked constantly for facts in addition to those reported directly to the State Library each year by librarians. Chief librarians listed under names of libraries are those most recently reported in office up to the time of publishing these statistics.

In order that libraries will compile the totals they report in a uniform manner, the following requirements and definitions have been applied:

The assessed valuation as given for each county does not include the value of intangible property, a third of the tax on which goes to the county. Figures are based on the annual statement, "Value of Property in and Indebtedness of Each County," California State Controller's Office.

Population statistics are given for counties and for all towns having municipal libraries. Federal government population figures as of the preliminary Census Report in 1950 have been used.

County law libraries are all supported by income received from the $1.00 fee for filing papers in civil suits, so this information is not stated with statistics for each of them.

For the purpose of this publication, a municipal or *city free library* is one which has been legally established by city officials, is supported by income from taxation or other public funds, and has its own trustees or other civil governing body.

An agency is any place, such as a central library, branch, station, or bookmobile station, that, as an integral part of the public library system, distributes books or otherwise renders library service to the public.

The total number of distributing agencies of a public library includes the central library as well as its branches and stations. To avoid duplication in count, then, the central office of a county library is neither counted again nor listed as a separate community branch or station, regardless of the type of service it gives to the community in which it is located.

A branch is an auxiliary library with separate quarters, a permanent basic collection of books, a permanent staff, and a regular schedule. It must meet all of these requirements.

A station is a place from which books are distributed (including regular bookmobile stops), but at which there is no permanent collection or library staff.

A school which is served by a public library and has not a central library room meeting the conditions of a branch is a *school station.* It is counted just as one agency even though the books may be divided into a number of class-room collections.

While the federal report blank has centered interest on *housing* of agencies, this State Library is interested in type of *service* given in agencies (e.g. school and community). For our purpose a branch housed in a school but giving service entirely to the community is something very different from a school agency affiliated for school service. The first is counted as a community agency, the second as a school agency.

A school branch or station which gives some *community service* is designated by (c) following the name of such distributing agency of the county library. A community branch or station which is merely located in a school building and not connected otherwise with the school library service is listed only as a community agency.

Municipal, district and high school *libraries which have affiliated* with a county library for service are counted in total number of distributing agencies of that county library although listed separately from both its branches and stations.

Branch library statistics are omitted under the names of various branches. They are included, however, in the general figures given under the central library. For this reason, circulation and other statistics for their own books only and not for county service are shown, as a rule, by high school, municipal and other libraries which are affiliated with a county free library.

Total circulation is the count of one for each bound volume, pamphlet or periodical lent for home use, from the central library or any agency, and the count of each renewal. A county or city library includes in its total circulation the count of supplementary books lent from schools for home use, but not those used in class rooms only. A county library also includes the circulation of county library books from all its agencies (including affiliated libraries, which should not include such count in their own annual report totals).

Circulation should not be estimated, but statistics should be kept of actual count according to an established system. Municipal libraries serving schools as regular stations of the central library will report the count of home use (loans for overnight or longer from the school or class room collections). When loans are made in the name of a teacher of a school just as an individual borrower (rather than for a station) the count would, of course, be one for each book lent and one for each renewal recorded.

Inter-library loans between libraries which are an integral part of the same system (branches, stations and affiliated libraries) are not counted in total circulation, but rather in shipments from a central library. The circulation from such agencies is counted as noted above. State Library books borrowed are included in count of inter-library loans and also in circulation of the borrowing library.

A *shipment* from the central library is the lot of items sent to one agency at one time. One shipment might be two packages or a dozen, and is really a count of the times books and other material have been sent to branches and stations. The total *items* shipped would be a count of the individual books or articles in the packages sent.

We consider a *special request* to be a request emanating from an individual borrower, for the central library to supply, through its branch or station, a specific book or material on one subject. In this regard community service only is considered, because practically all school requests seem to be special requests. A request from a branch assistant or borrower for "more detective stories" would not count as a special request. The count is to be made of actual number of requests *received* at the central library, because all the requests forwarded are worked over by the headquarters staff even if they can not all be filled. (Items sent to agencies in response to requests are counted under shipments.)

Janitors and building force, as well as untrained assistants in charge of community branches and stations (of whom some are unpaid), are included in the *total count of employees.*

Affiliated libraries:

Free public libraries in 53 towns or districts are affiliated with county free libraries, as follows:

Under Sec. 3 of the 1911 county library law, 23: Alameda Co.—Emeryville, Livermore, San Leandro; Butte Co.—Biggs, Gridley, Oroville; Glenn Co.—Orland, Willows; Humboldt Co.—Arcata, Ferndale; Imperial Co.—Calexico, Imperial; Monterey Co.—Carmel,

King City, Salinas; San Bernardino Co.—Colton; San Mateo Co.—Daly City, San Bruno; Stanislaus Co.—Modesto; Tulare Co.—Porterville, Tulare, Visalia; Ventura Co.—Ventura.

Under Sec. 4 of the 1911 county library law, 6: Los Angeles Co.—Altadena, Monterey Park, Torrance; Santa Clara Co.—Gilroy, Mountain View; Stanislaus Co.—Turlock.

Under Sec. 16 of the 1911 county library law, 12: Riverside Co.—Banning, Beaumont, Blythe, Corona, Elsinore, Hemet, Indio, Palm Springs, Perris, San Jacinto; Santa Barbara Co. — Lompoc, Santa Maria.

Under Secs. 25358 and 26150 of the government code, 9: Colusa Co.—Colusa; San Benito Co.—Hollister, San Juan Bautista; Siskiyou Co.—Etna, Yreka; Solano Co.—Benicia, Dixon, Vacaville; Tuolumne Co.—Sonora.

Under Sec. 22108 of the education code, 1: Sonoma Co.—Sonoma.

Library buildings:

There are about 422 library buildings, of which about 187 were gifts. Of these gifts, 133 include Andrew Carnegie grants for "Carnegie" library buildings.

Libraries under civil service jurisdiction:

Municipal libraries in the cities of Alameda, Azusa, Beverly Hills, Burbank, Burlingame, Chico, Chula Vista, Coronado, Daly City, Etna, Glendale, Hayward,* Lodi, Long Beach, Los Angeles, Los Gatos, Marysville,* National City, Oakland, Oxnard, Redondo Beach, Redwood City,* Roseville, Sacramento,** San Bernardino, San Bruno, San Diego, San Francisco, San Jose, San Leandro, San Mateo, San Rafael, Santa Ana, Santa Clara, Santa Cruz, Santa Monica, South San Francisco, Stockton, Upland, Vallejo, Ventura.

County libraries in the counties of Alameda, Contra Costa, Fresno, Kern, Los Angeles, Sacramento,† San Bernardino, San Diego, San Joaquin, San Luis Obispo, San Mateo,† Santa Clara, Santa Cruz, Ventura.

Public libraries included in a retirement system:

Municipal libraries in the cities of Alameda, Alhambra, Arcadia, Azusa, Berkeley, Beverly Hills, Burbank, Burlingame, Calexico, Chula Vista, Colton, Coronado, Daly City, El Segundo, Fullerton, Glendale, Gridley, Hanford, Huntington Beach, Lodi, Long Beach, Los Angeles, National City, Newport Beach, Oakland, Ontario, Palo Alto, Pasadena, Petaluma, Pomona, Redlands, Redondo Beach, Redwood City, Richmond, Riverside, Roseville, Sacramento, San Bernardino, San Bruno, San Diego, San Francisco, San Jose, San Leandro, San Marino, San Mateo, Santa Ana, Santa Barbara, Santa Clara, Santa Cruz, Santa Monica, Santa Paula, Signal Hill, South Pasadena, South San Francisco, Stockton, Upland, Vallejo, Ventura, Vernon, Watsonville, Whittier, Woodland.

County libraries in the counties of Alameda, Amador, Butte, Colusa, Contra Costa, Fresno, Glenn, Humboldt, Inyo, Kern, Kings, Lassen, Los Angeles, Madera, Marin, Monterey, Napa, Orange, Placer, Plumas, Riverside, Sacramento, † San Benito, San Bernardino, San Diego, San Joaquin, San Mateo, † Santa Barbara, Santa Clara, Santa Cruz, Shasta, Siskiyou, Solano, Sonoma, Stanislaus, Tulare, Ventura.

Libraries by type:

1,353 California libraries (with a total of 3,705 branches and deposit stations) are listed for the year 1949-50, as follows:

1 state library.
51 county free libraries.
7 library district libraries (Altadena, Beaumont, Buena Park, Palos Verdes, Placentia, Upper Lake, Yorba Linda)
4 union high school district libraries (Banning, Coalinga, Dixon, Vacaville)
145 municipal libraries
77 law libraries (of which 58 are county law libraries)
97 teachers' professional and centralized school libraries (of which 58 include county teachers' libraries)
679 libraries in educational institutions (of which 9 are universities, 10 State colleges, 531 public high schools, 53 junior and other colleges, 76 private or special schools and other educational institutions.)
291 miscellaneous institution, association, business and military libraries (the military installation libraries numbering 57)
1 private library open to the public (Huntington at San Marino)

Summary of statistics:

Statistics compiled from public library reports as of June 30, 1950, show the following totals. For all California public libraries (51 county free libraries, 1 state library, 11 district libraries and 145 municipal libraries) the book collections totaled about 15,780,219 volumes (1.5 per capita). The circulation of books, pamphlets and periodicals from these 208 public libraries was reported as 47,495,394 (4.5 per capita). There were 2,886,707 registered borrowers in these libraries.

The annual income from taxation and other sources totaled about $14,934,650

* Except Librarian.
** All non-professional employees except pages.
† Headquarters staff only.

($1.42 per capita). Expenditures for salaries amounted to $6,198,508 in the city and district libraries, $2,409,745 in the county libraries and $265,161 in the State Library. Payments for books and periodicals totaled $1,232,884 in the city and district libraries, $869,333 in the county libraries and $42,675 in the State Library. Total expenditures for these public libraries were about $14,603,436.

The population served by California city and county libraries totals 10,418,778, only 71,292 being without such local public library service. Facilities of the California State Library are available to all citizens. Those who have no local library service may borrow directly from the State Library, and others may request service through their city or county libraries.

Salaries:

Revised tabulations of salaries in California Public Libraries are to be printed in the April, 1951, issue of *News Notes of California Libraries.* Public libraries will be contacted for current data in the meantime.

Place Index

As the libraries are listed under counties, the following alphabetical list by place, giving county, is printed. List includes places mentioned under County Free Libraries as having branches or stations:

Acacia-Meloland School, Imperial Co.
Ackerman School, Placer Co.
Acton, Los Angeles Co.
Adams School, Santa Clara Co.
Adelante, Kern Co.
Adelanto, San Bernardino Co.
Adin, Modoc Co.
Aetna School, Amador Co.
Aetna Springs, Napa Co.
Agnew, Santa Clara Co.
Agua Dulce, Los Angeles Co.
Ahwahnee, Madera Co.
Air Point School, Santa Clara Co.
Airport, Santa Barbara Co.
Alamar, Santa Barbara Co.
Alameda, Alameda Co.
Alamitos School, Imperial Co. and Orange Co.
Alamo, Contra Costa Co., Imperial Co.
Alamo School, Madera Co.
Alamos School, Riverside Co.
Alba, Santa Cruz Co.
Albany, Alameda Co.
Alberhill School, Riverside Co.
Alderpoint, Humboldt Co.
Alexander School, Sonoma Co.
Algerine School, Tuolumne Co.
Alhambra, Los Angeles Co.
Alisal, Monterey Co.
Aliso School, Santa Barbara Co.
Alleghany, Sierra Co.
Allensworth, Tulare Co.
Alma, Santa Clara Co.
Almaden, Santa Clara Co.
Almanor, Plumas Co.
Alondra, Los Angeles Co.
Alowen School, Solano Co.
Alpaugh, Tulare Co.
Alpha Lyman School, San Bernardino Co.
Alpha School, Madera Co., and Placer Co.
Alpine, San Diego Co.
Alpine School, Modoc Co., San Joaquin Co., San Mateo Co. and Sonoma Co.
Alta Loma, San Bernardino Co.
Alta Mesa, Sacramento Co.
Alta School, Fresno Co. and Placer Co.
Alta Vista School, Placer Co. and Tulare Co.
Altadena, Los Angeles Co.
Al Tahoe, El Dorado Co.
Altamont, Alameda Co.
Altaville School, Calaveras Co.
Alto, Marin Co.
Alton, Humboldt Co.
Alturas, Modoc Co.
Alum Rock, Santa Clara Co.
Alvarado, Alameda Co.
Alvina School, Fresno Co.
Alviso, Alameda Co. and Santa Clara Co.
Alvord School, Riverside Co.
Amador City, Amador Co.
Amboy, San Bernardino Co.
Ambrose, Contra Costa Co.
Amedee School, Lassen Co.
American Basin, Sacramento Co.
American Canyon School, Napa Co.
American Colony School, Fresno Co.
American Valley School, Sonoma Co.
Americanization, Monterey Co.
Amsterdam, Merced Co.
Anaheim, Orange Co.
Anderson, Shasta Co.
Andrade, Imperial Co.
Angels Camp, Calaveras Co.
Angiola School, Tulare Co.
Angwin, Napa Co.
Annette, Kern Co.
Antelope, Sacramento Co. and Tehama Co.
Antelope School, Colusa Co., Mono Co., Riverside Co. and Tehama Co.
Antioch, Contra Costa Co.
Antioch-Live Oak School, Contra Costa Co.
Apache, Ventura Co.
Apache Camp, Kern Co.
Apple Valley, San Bernardino Co.
Applegate, Placer Co.
Aptos, Santa Cruz Co.
Aqueduct School, Kern Co.
Arastraville School, Tuolumne Co.
Arbuckle, Colusa Co.
Arcade, Sacramento Co.
Arcadia, Los Angeles Co.
Arcadia School, Sonoma Co.
Arcata, Humboldt Co.
Arden, Sacramento Co.
Arena School, Merced Co.
Arlight, Santa Barbara Co.
Arlington, Riverside Co.
Arlington School, Modoc Co.
Armona, Kings Co.
Arno School, Sacramento Co.
Aromas, Monterey Co. and San Benito Co.
Aromitas, San Benito Co.
Arroyo, Alameda Co.
Arroyo Grande, San Luis Obispo Co.
Artesia, Los Angeles Co.
Artesia School, Santa Barbara Co.
Artois, Glenn Co.
Arvin, Kern Co.
Ashland, Alameda Co.
Ashview School, Madera Co.

Associated, Contra Costa Co.
Atascadero, San Luis Obispo Co.
Atherton, San Mateo Co.
Atkins School, Butte Co.
Atlanta School, San Joaquin Co.
Atlas Peak School, Napa Co.
Atwater, Merced Co.
Auberry, Fresno Co.
Auburn, Placer Co.
Aukum, El Dorado Co.
Aurora School, Tulare Co.
Ausaymas, San Benito Co.
Avalon, Los Angeles Co.
Avenal, Kings Co.
Avenue, Ventura Co.
Avery School, Calaveras Co.
Avila, San Luis Obispo Co.
Avon School, Contra Costa Co.
Aztec School, Kern Co.
Azusa, Los Angeles Co.

Badger, Tulare Co.
Baker School, San Bernardino Co.
Bakersfield, Kern Co.
Balance Rock, Tulare Co.
Bald Mountain School, Santa Cruz Co.
Baldwin Park, Los Angeles Co.
Ballard, Santa Barbara Co.
Ballico, Merced Co.
Bandini, Los Angeles Co.
Bangor, Butte Co.
Banner Queen, San Diego Co.
Banner School, Humboldt Co.
Banning, Riverside Co.
Banta School, San Joaquin Co.
Barber City, Orange Co.
Bard, Imperial Co.
Bardsdale School, Ventura Co.
Barranca Road, Santa Barbara Co.
Barry Union School, Sutter Co.
Barstow, Fresno Co. and San Bernardino Co.
Basalt, Napa Co.
Bass Lake, Madera Co.
Bassett, Los Angeles Co.
Bay Point School, Contra Costa Co.
Bay School, Humboldt Co., Monterey Co. and Sonoma Co.
Bay Terrace, Solano Co.
Bayliss, Glenn Co.
Bayshore, San Mateo Co.
Bayside, Humboldt Co.
Bear River, Sutter Co.
Bear Valley, Mariposa Co. and San Benito Co.
Beardsley School, Kern Co.
Beaumont, Riverside Co.
Beaver Union School, Sacramento Co.
Beckwith School, Plumas Co.
Beckwourth, Plumas Co.
Bee Rock, San Luis Obispo Co.
Beech School, Imperial Co.
Belden, Plumas Co.
Bell, Los Angeles Co.
Bell Avenue School, Sacramento Co.
Bell Gardens, Los Angeles Co.
Bell School, San Mateo Co.
Belleview, Los Angeles Co.
Belleview School, Tuolumne Co.
Bellevue School, Sonoma Co.
Bellflower, Los Angeles Co.
Bellhaven School, San Mateo Co.
Bell's School, Ventura Co.
Belmont, San Mateo Co.
Belota School, San Joaquin Co.
Belridge, Kern Co.
Belvedere, Los Angeles Co. and Marin Co.
Belveron, Marin Co.
Ben Lomond, Los Angeles Co., and Santa Cruz Co.
Bend, Tehama Co.
Bender School, Fresno Co.
Benicia, Solano Co.
Bennett Valley School, Sonoma Co.
Benton, Mono Co.
Berenda School, Madera Co.
Berger, Kern Co.
Berkeley, Alameda Co.
Bernabe Farm Center, Monterey Co.
Berry Creek, Butte Co.
Berryessa, Santa Clara Co.
Berry's Mill School, El Dorado Co.
Bethel Island, Contra Costa Co.
Bethel School, Madera Co.
Betteravia School, Santa Barbara Co.
Beverly Hills, Los Angeles Co.
Bidwell School, Butte Co.
Bieber, Lassen Co.
Big Bar School, Butte Co.
Big Bear Lake, San Bernardino Co.
Big Bend, Placer Co. and Shasta Co.
Big Bend School, El Dorado Co.
Big Creek, Fresno Co.
Big Rock Mesa, Los Angeles Co.
Big Lakes Emergency School, Modoc Co.
Big Oak Flat, Tuolumne Co.
Big Pine, Inyo Co.
Big Springs School, Siskiyou Co.
Big Sur, Monterey Co.
Biggs, Butte Co.
Biola, Fresno Co.
Bird Flat School, Lassen Co.
Birds Landing, Solano Co.
Biscailuz Center, Los Angeles Co.
Bishop, Inyo Co.
Bitterwater, San Benito Co.
Black School, Marin Co.
Blair's School, El Dorado Co.
Blairsden, Plumas Co.
Blake School, Kern Co.
Blanchard Flat School, Trinity Co.
Blanco School, Monterey Co.

Bliss School, Sonoma Co. and Tulare Co.
Blochman Union School, Santa Barbara Co.
Blocksburg, Humboldt Co.
Bloomfield, Los Angeles Co. and Sonoma Co.
Bloomington, San Bernardino Co.
Blue Canyon School, Placer Co.
Blue Lake, Humboldt Co.
Bluff Prairie School, Humboldt Co.
Blythe, Riverside Co.
Bob's Store, Los Angeles Co.
Bodfish, Kern Co.
Bogus, Siskiyou Co.
Bolinas, Marin Co.
Boney Mountain, Ventura Co.
Bonita School, Santa Barbara Co. and Stanislaus Co.
Bonny Doon School, Santa Cruz Co.
Boonville, Mendocino Co.
Boron, Kern Co.
Borrego Springs, San Diego Co.
Boulder Creek, Santa Cruz Co.
Boulder Oaks, San Diego Co.
Boulevard, San Diego Co.
Bowles School, Fresno Co.
Boy Scout Camp, Monterey Co.
Boy Scout, Marin Co.
Boyes Hot Springs, Sonoma Co.
Boys Camp, Kern Co.
Bradford Island, Contra Costa Co.
Bradley, Monterey Co.
Brawley, Imperial Co.
Brea, Orange Co.
Brentwood, Contra Costa Co.
Briceland, Humboldt Co.
Bridgeport, Mono Co.
Bridgeport School, Amador Co. and Lassen Co.
Bridgeville, Humboldt Co.
Briggs School, Ventura Co.
Briones School, Contra Costa Co.
Brisbane, San Mateo Co.
Brittan School, Sutter Co.
Broderick, Yolo Co.
Brooks, Yolo Co.
Brookside, Los Angeles Co.
Brookside School, Marin Co.
Brown School, Santa Cruz Co.
Browns School, Sutter Co.
Browns Valley School, Napa Co. and Solano Co.
Bruella School, San Joaquin Co.
Brush Creek School District, Butte Co.
Brush School, Sonoma Co.
Bryant School, Fresno Co.
Bryn Mawr, San Bernardino Co.
Bryte, Yolo Co.
Buck Mountain School, Humboldt Co.
Buckeye School, El Dorado Co. and Yolo Co.
Buckhorn School, Ventura Co.
Bucksport School, Humboldt Co.
Buellton School, Santa Barbara Co.
Buena Park, Orange Co.
Buena Vista School, Kern Co., Monterey Co. and Tulare Co.
Buhach School, Merced Co.
Bull Creek School, Humboldt Co.
Bullard School, Fresno Co.
Burbank, Los Angeles Co. and Santa Clara Co.
Burdell, Marin Co.
Burlingame, San Mateo Co.
Burnett School, Santa Clara Co.
Burney, Shasta Co.
Burnside School, Sonoma Co.
Burnt Ranch, Trinity Co.
Burrel School, Fresno Co.
Burrell School, Santa Clara Co.
Burson School, Calaveras Co.
Burton School, Tulare Co.
Burwood School, San Joaquin Co.
Butte City, Glenn Co.
Butte School, Butte Co., Lassen Co. and Sierra Co.
Butteville Union School, Siskiyou Co.
Buttonwillow, Kern Co.
Byron, Contra Costa Co.

Cabazon School, Riverside Co.
Cacheville School, Yolo Co.
Calabasas School, Los Angeles Co.
Calaveras School, San Joaquin Co.
Calexico, Imperial Co.
Caliente, Kern Co.
Caliente Springs, San Diego Co.
California Hot Springs, Tulare Co.
California Institute for Women, Kern Co.
California Junior Republic, San Bernardino Co.
California State School for Girls, Ventura Co.
California Vocational Inst. Homes, Los Angeles Co.
Calipatria, Imperial Co.
Calistoga, Napa Co.
Calla, San Joaquin Co.
Callahan, Siskiyou Co.
Calumet School, Glenn Co.
Calwa, Fresno Co.
Camanche, Calaveras Co.
Camarillo, Ventura Co.
Cambria, San Luis Obispo Co.
Cambrian School, Santa Clara Co.
Camino, El Dorado Co.
Camp Angelus School, San Bernardino Co.
Camp Baldy, San Bernardino Co.
Camp Ben Lomond, Santa Cruz Co.
Camp Cooke, Santa Barbara Co.
Camp Fire, Marin Co.
Camp Fire Girls Summer Camp, Kern Co.

Camp Maacama, Sonoma Co.
Camp Roberts, San Luis Obispo Co.
Camp Seco School, Calaveras Co.
Camp Stoneman, Contra Costa Co.
Campbell, Santa Clara Co.
Campo, San Diego Co.
Canal School, Fresno Co., Humboldt Co., and Merced Co.
Canfield School, Sonoma Co.
Canoga Park, Los Angeles Co.
Cañon School, Yolo Co.
Cantil, Kern Co.
Cantua School, Fresno Co.
Canyon, Contra Costa Co.
Canyon Creek, Butte Co.
Canyon Creek School, El Dorado Co.
Canyon Crest, Riverside Co.
Canyon Dam, Plumas Co.
Canyon Sanitarium, San Mateo Co.
Canyon View School, Butte Co.
Capay, Glenn Co. and Yolo Co.
Capay Joint, Tehama Co.
Capell, Napa Co.
Capistrano Beach School, Orange Co.
Capitola, Santa Cruz Co.
Carbondale, Amador Co.
Cardiff, San Diego Co.
Caribou, Plumas Co.
Carlotta, Humboldt Co.
Carlsbad, San Diego Co.
Carmel, Monterey Co.
Carmelitos, Los Angeles Co.
Carmelo, Monterey Co.
Carmichael, Sacramento Co.
Carneros, Kern Co.
Carneros School, Napa Co.
Carpinteria, Santa Barbara Co.
Carquinez Heights, Solano Co.
Carquinez School, Contra Costa Co.
Carr School, Modoc Co.
Cartago, Inyo Co.
Caruthers, Fresno Co.
Carver Y. M. C. A., Kern Co.
Casa Colina School, San Bernardino Co.
Casa Loma School, Kern Co.
Casitas Springs, Ventura Co.
Casmalia School, Santa Barbara Co.
Castle School, San Joaquin Co.
Castro Hill, Alameda Co.
Castro Lane School, Kern Co.
Castro Valley, Alameda Co.
Castroville, Monterey Co.
Cathedral City, Riverside Co.
Cave Valley School, El Dorado Co.
Cayucos, San Luis Obispo Co.
Cecilville, Siskiyou Co.
Cedar Lane, Santa Barbara Co.
Cedar Street School, San Bernardino Co.
Cedarville, Modoc Co.
Center Joint School, Sacramento Co.
Center School, Lassen Co. and Solano Co.
Centerville, Alameda Co. and Butte Co.
Centerville School, Fresno Co.
Central Annex School, San Bernardino Co.
Central Camp, Madera Co.
Central House, Butte Co.
Central School, Kings Co., Madera Co., Marin Co., San Bernardino Co., Santa Cruz Co., and Stanislaus Co.
Central Valley, Shasta Co.
Central-Gaither School, Sutter Co.
Centralia School, Orange Co.
Ceres, Stanislaus Co.
Chabot Terrace, Solano Co.
Charleston School, Merced Co.
Charter Oak, Los Angeles Co.
Charterville School, San Joaquin Co.
Chatham School, Tulare Co.
Chawanakee, Fresno Co.
Chelham Way, Santa Barbara Co.
Chemical Co., Kern Co.
Cherokee School, Butte Co.
Cherry Hill School, San Benito Co.
Chester, Plumas Co.
Chico, Butte Co.
Chilcoot, Plumas Co.
Chinese Camp, Tuolumne Co.
Chino, San Bernardino Co.
Chowchilla, Madera Co.
Christian Valley School, Placer Co.
Chrome, Glenn Co.
Chualar, Monterey Co.
Chubbuck School, San Bernardino Co.
Chula Vista, San Diego Co.
Cienega, San Benito Co.
Cima School, San Bernardino Co.
Citrus-South Tule School, Tulare Co.
Claremont, Los Angeles Co.
Clark School, Humboldt Co.
Clark's Fork, Kings Co.
Clarksburg, Yolo Co.
Clay School, Fresno Co. and Merced Co.
Clayton, Contra Costa Co.
Clayton Valley School, Contra Costa Co
Clear Creek, Lassen Co.
Clear Creek School, Butte Co.
Clearwater, Los Angeles Co.
Clements, San Joaquin Co.
Clipper Gap School, Placer Co.
Clipper Mills, Butte Co.
Clover School, Yolo Co.
Cloverdale, Sonoma Co.
Clovis, Fresno Co.
Clyde, Contra Costa Co.
Coachella, Riverside Co.
Coalinga, Fresno Co.
Coarsegold, Madera Co.
Coast Side Union School, San Mateo Co.
Codora, Glenn Co.
Coffee Creek School, Humboldt Co. and Trinity Co.
Cohasset School, Butte Co.
Cold Spring School, El Dorado Co. and Santa Barbara Co.

Coleville, Mono Co.
Colfax, Placer Co.
College City, Colusa Co.
College School, Santa Barbara Co.
Collegeville, San Joaquin Co.
Collinsville School, Solano Co.
Colma, San Mateo Co.
Coloma, El Dorado Co.
Colonia School, Ventura Co.
Colony School, Sacramento Co.
Colton, San Bernardino Co.
Columbia, Tuolumne Co.
Columbine School, Tulare Co.
Columbus, Kern Co.
Colusa, Colusa Co.
Compton, Los Angeles Co.
Concepcion, Santa Barbara Co.
Concord, Contra Costa Co.
Concow School, Butte Co.
Conejo School, Fresno Co. and Ventura Co.
Constantia School, Lassen Co.
Cool, El Dorado Co.
Coon Hollow School, El Dorado Co.
Cooper School, Solano Co.
Copco, Siskiyou Co.
Copperopolis, Calaveras Co.
Corcoran, Kings Co.
Cornell, Los Angeles Co.
Corner School, Tuolumne Co.
Corning, Tehama Co.
Corona, Riverside Co.
Coronado, San Diego Co.
Corralitos, Santa Cruz Co.
Corte Madera, Marin Co.
Costa Mesa, Orange Co.
Cosumnes River School, Sacramento Co.
Cotati, Sonoma Co.
Cottonwood, Shasta Co. and Tehama Co.
Cottonwood School, Riverside Co. and Yolo Co.
Coulterville, Mariposa Co.
Courtland, Sacramento Co.
Covelo, Mendocino Co.
Covina, Los Angeles Co.
Covingtons Mill, Trinity Co.
Cowell, Contra Costa Co.
Cox's Bar School, Trinity Co.
Coyote, Santa Clara Co.
Cram School, San Bernardino Co.
Crannell, Humboldt Co.
Crescent City, Del Norte Co.
Crescent Mills, Plumas Co.
Crescent School, Plumas Co.
Cressey, Merced Co.
Crestforest School, San Bernardino Co.
Crestline, San Bernardino Co.
Crestview, Kern Co.
Creston, San Luis Obispo Co.
Crockett, Contra Costa Co.
Cromberg, Plumas Co.
Crows Landing, Stanislaus Co.
Crystal School, Solano Co.
Cucamonga, San Bernardino Co.
Cuddeback Union School, Humboldt Co.
Culver City, Los Angeles Co.
Cummings Valley School, Kern Co.
Cunningham School, Madera Co.
Cupertino, Santa Clara Co.
Curtis Creek School, Tuolumne Co.
Cutler, Tulare Co.
Cutten School, Humboldt Co.
Cuyama, Sauta Barbara Co.
Cypress, Orange Co.

Daggett, San Bernardino Co.
Dairyland, Madera Co.
Dakota School, Fresno Co.
Daly City, San Mateo Co.
Dana Point, Orange Co.
Daniels School, Sonoma Co.
Danville, Contra Costa Co.
Darwin, Inyo Co.
Davenport, Santa Cruz Co.
David Bixler School, San Joaquin Co.
Davis, Yolo Co.
Davis Creek, Modoc Co.
Davis School, San Joaquin Co.
Day, Modoc Co.
Dayton School, Butte Co.
Death Valley, Inyo Co.
Decker, Los Angeles Co.
Decoto, Alameda Co.
Deep Creek School, Tulare Co.
Deep Springs, Inyo Co.
Deer Valley School, El Dorado Co.
Delano, Kern Co.
Delhi, Merced Co.
Del Mar, San Diego Co.
Del Monte, Monterey Co.
Delmorma, Modoc Co.
Del Paso Heights, Sacramento Co.
Delphi School, San Joaquin Co.
Delphic School, Siskiyou Co.
Del Puerto, Stanislaus Co.
Del Rey, Fresno Co.
Del Rosa, San Bernardino Co.
Denair, Stanislaus Co.
Dent Union School, San Joaquin Co.
De Sabla, Butte Co.
Descanso, San Diego Co.
Desert Center, Riverside Co.
Desert Hot Springs, Riverside Co.
Desert Sun School, Riverside Co.
Detention Home, Fresno Co., Napa Co., and Ventura Co.
Diamond Springs School, El Dorado Co.
Dickey, Fresno Co.
Di Giorgio School, Kern Co.
Dillard School, Sacramento Co.
Dinuba, Tulare Co.
Dixie, Marin Co.
Dixieland School, Madera Co.
Dixon, Solano Co.
Dobbyn School, Humboldt Co.
Dominguez, Los Angeles Co.

Donner Trail Emergency School, Placer Co.
Dool School, Imperial Co.
Dorris, Siskiyou Co.
Dos Palos, Merced Co.
Dos Rios, Sacramento Co.
Douglas City School, Trinity Co.
Douglas Flat School, Calaveras Co.
Dover School, Solano Co.
Downey, Los Angeles Co.
Downieville, Sierra Co.
Dows Prairie School, Humboldt Co.
Doyle, Lassen Co.
Drake School, Santa Barbara Co.
Drop 4, Imperial Co.
Dry Creek School, Fresno Co. and Placer Co.
Drytown, Amador Co.
Duarte, Los Angeles Co.
Dublin, Alameda Co.
Ducor, Tulare Co.
Dulzura, San Diego Co.
Dunbar Union School, Sonoma Co.
Duncans Mill School, Sonoma Co.
Dunham School, Sonoma Co.
Dunlap, Fresno Co.
Dunnigan, Yolo Co.
Dunsmuir, Siskiyou Co.
Durham, Butte Co.
Dutch Flat, Placer Co.
Dyer Kelly School, Sacramento Co.
Dyerville School, Humboldt Co.

Eagle Rock, Los Angeles Co.
Eagle School, Sonoma Co.
Eagleville School, Modoc Co.
Earl Warren School, Sacramento Co.
Earlimart, Tulare Co.
Easterby School, Fresno Co.
East Florin School, Sacramento Co.
East Fork School, Siskiyou Co.
East Gridley, Butte Co.
East Highland, San Bernardino Co.
Eastin, Madera Co.
East Los Angeles, Los Angeles Co.
East Lynne School, Tulare Co.
East Nicolaus, Sutter Co.
Easton, Fresno Co.
East Orosi School, Tulare Co.
East Union School, Tulare Co.
East Ventura, Ventura Co.
East Whittier, Los Angeles Co.
Eden Valley, Placer Co.
Edgemont, Lassen Co.
Edgemore Farm, San Diego Co.
Edgewood, Siskiyou Co.
Edward Kelly School, Sacramento Co.
Eel Rock School, Humboldt Co.
Elbow Creek School, Tulare Co.
Elbow School, Tulare Co.
El Cajon, San Diego Co.
El Centro, Imperial Co.
El Cerrito, Contra Costa Co.
Elder Creek School, Sacramento Co.
Elderwood School, Tulare Co.
El Dorado School, Calaveras Co. and El Dorado Co.
Eldridge, Sonoma Co.
Electra, Amador Co.
El Granada, San Mateo Co.
Elim Union School, Merced Co.
Elizabeth Lake, Los Angeles Co.
Elk Creek, Glenn Co.
Elk Grove, Sacramento Co.
Elk Hills School, Kern Co.
Elk River School, Humboldt Co.
Elkhorn School, Fresno Co. and San Joaquin Co.
Elkins School, Tehama Co.
Ellis School, Monterey Co.
Elmira, Solano Co.
El Modena, Orange Co.
El Monte, Los Angeles Co.
Elmore Mill Emergency School, Tuolumne Co.
El Nido, Merced Co.
El Portal, Contra Costa Co., Mariposa Co.
El Portal School, San Mateo Co.
El Retiro, Los Angeles Co.
El Rio School, Ventura Co.
El Segundo, Los Angeles Co.
Elsinore, Riverside Co.
El Sobrante, Contra Costa Co.
El Sueno Road, Santa Barbara Co.
El Tejon School, Kern Co.
El Toro, Orange Co.
El Verano School, Sonoma Co.
Elwood, Santa Barbara Co.
Emerson, Monterey Co.
Emeryville, Alameda Co.
Emigrant Gap School, Placer Co.
Emmet, San Benito Co.
Empire, Stanislaus Co.
Empire School, Fresno Co.
Encinal School, San Mateo Co., Santa Clara Co. and Sutter Co.
Encinitas, San Diego Co.
Enterprise, Los Angeles Co. and Shasta Co.
Enterprise School, Amador Co., Napa Co., Sacramento Co., San Benito Co. and Tulare Co.
Erie School, San Benito Co.
Escalon, San Joaquin Co.
Eschscholtzia School, Merced Co.
Escondido, San Diego Co.
Esmeralda School, Calaveras Co.
Esparto, Yolo Co.
Essex, San Bernardino Co.
Etiwanda, San Bernardino Co.
Etna, Siskiyou Co.
Ettersburg, Humboldt Co.
Eucalyptus School, Imperial Co. and Sonoma Co.
Eureka, Humboldt Co.

Eureka School, Kings Co. and Placer Co.
Eva Dell School, San Bernardino Co.
Everett School, San Joaquin Co.
Evergreen, Santa Clara Co.
Evergreen School, Calaveras Co.
Excelsior School, Kings Co.
Exeter, Tulare Co.

Fair Oaks, Sacramento Co.
Fairchild School, San Joaquin Co.
Fairfax, Kern Co. and Marin Co.
Fairfield, Solano Co.
Fairfield School, Yolo Co.
Fairhaven School, San Benito Co.
Fairmead School, Madera Co.
Fairmont, Alameda Co. and Los Angeles Co.
Fairmont Union School, Fresno Co.
Fairplay School, El Dorado Co.
Fairview School, Merced Co. and San Benito Co.
Fall Creek School, Siskiyou Co.
Fall River, Shasta Co.
Fallbrook, San Diego Co.
Falls School, Solano Co.
Fallsvale School, San Bernardino Co.
Farmersville, Tulare Co.
Farmington, San Joaquin Co.
Farquhar, Tehama Co.
Farralone View School, San Mateo Co.
Fawnskin, San Bernardino Co.
Feather Falls, Butte Co.
Fellows, Kern Co.
Fellowship Road, Santa Barbara Co.
Felta School, Sonoma Co.
Felton, Santa Cruz Co.
Fern, Los Angeles Co.
Ferndale, Humboldt Co.
Ferndale School, Riverside Co.
Fernwood, Los Angeles Co.
Field School, Humboldt Co.
Fieldbrook, Humboldt Co.
Fields Landing, Humboldt Co.
Figarden School, Fresno Co.
Fillmore, Ventura Co.
Fink-Smith, Fresno Co.
Firebaugh, Fresno Co.
Floral School, Butte Co.
Florence, Los Angeles Co.
Flores School, Tehama Co.
Florin, Sacramento Co.
Flournoy, Tehama Co.
Flowery School, Sonoma Co.
Floyd School, Fresno Co.
Floyd Terrace, Solano Co.
Folsom, Sacramento Co.
Fontana, San Bernardino Co.
Forbestown, Butte Co.
Forest Farm Camp, Marin Co.
Foresthill, Placer Co.
Forest Ranch, Butte Co.
Forest School, Butte Co.
Forestry Camp, Los Angeles Co.
Forestville, Sonoma Co.
Forks of Salmon, Siskiyou Co.
Forks School, Siskiyou Co.
Fort Bragg, Mendocino Co.
Fort Jones, Siskiyou Co.
Fort Ord, Monterey Co.
Fort Ross School, Sonoma Co.
Fort Seward, Humboldt Co.
Fort Washington School, Fresno Co.
Fort Winfield Scott, San Francisco Co.
Fort Yuma School, Imperial Co.
Fortuna, Humboldt Co.
Fortuna School, Fresno Co.
Foster Park, Ventura Co.
Foster Road, Santa Barbara Co.
Foster School, Ventura Co.
Fountain Valley School, Orange Co.
4-H Club, Napa Co. and Tulare Co.
Four Tree School, San Joaquin Co.
Fouts Springs School, Colusa Co.
Fowler, Fresno Co.
Francisquito, San Mateo Co.
Franklin, Sacramento Co.
Franklin Roosevelt School, Ventura Co.
Franklin School, Fresno Co., Santa Clara Co. and Sutter Co.
Frankwood School, Fresno Co.
Franz Valley, Sonoma Co.
Frazier, Kern Co.
Freedom, Santa Cruz Co.
Freeport School, Sacramento Co.
Freestone School, Sonoma Co.
Fremont Tract, Santa Barbara Co.
Fremont School, Kern Co., San Mateo Co. and Yolo Co.
French Camp School, San Joaquin Co.
French Creek School, El Dorado Co.
French Gulch, Shasta Co.
Freshwater School, Humboldt Co.
Fresno, Fresno Co.
Fresno Colony School, Fresno Co.
Fresno School, Madera Co.
Friant School, Fresno Co.
Fricot Ranch, Calaveras Co.
Fruitridge, Sacramento Co.
Fruitvale, Placer Co.
Fruitvale School, Fresno Co., Kern Co. and Sacramento Co.
Fruto, Glenn Co.
Fullerton, Orange Co.
Furnace Creek School, Inyo Co.

Galt, Sacramento Co.
Garberville, Humboldt Co.
Garces, Kern Co.
Garden Farms, San Luis Obispo Co.
Garden Grove, Orange Co.
Garden School, San Joaquin Co.
Garden Valley School, El Dorado Co.
Gardena, Los Angeles Co.
Gardenland, Sacramento Co.

Garey, Santa Barbara Co.
Garfield, Humboldt Co.
Garfield School, Fresno Co.
Garlock School, Kern Co.
Gaviota, Santa Barbara Co.
Gazelle, Siskiyou Co.
Georgeson School, Humboldt Co.
Georgetown, El Dorado Co.
Gerber, Tehama Co.
German School, Glenn Co.
Geyserville, Sonoma Co.
Giant, Contra Costa Co.
Giant Club, Fresno Co.
Giant Forest, Tulare Co.
Gillis, Fresno Co.
Gilroy, Santa Clara Co.
Girl Scout Summer Camp, San Mateo Co.
Girl Scouts, Kern Co. and Marin Co.
Glen Avon School, Riverside Co.
Glen Ellen, Sonoma Co.
Glendale, Humboldt Co. and Los Angeles Co.
Glendora, Los Angeles Co.
Glenn, Glenn Co.
Glenville, Kern Co.
Glenwood School, San Joaquin Co. and Santa Cruz Co.
Gold Hill School, El Dorado Co.
Gold Ridge School, Sonoma Co.
Gold Run School, Placer Co.
Golden State School, Kern Co.
Goleta, Santa Barbara Co.
Gomer School, Solano Co.
Gonzales, Monterey Co.
Goodyear School, Sierra Co.
Gorda, Monterey Co.
Gordon School, Yolo Co.
Gordon Valley School, Napa Co.
Gorman, Los Angeles Co.
Goshen School, Tulare Co.
Graeagle, Plumas Co.
Grafton School, Yolo Co.
Graham, Los Angeles Co.
Grand Island School, Colusa Co.
Grand View School, Tulare Co.
Grangeville, Kings Co.
Granite School, Sacramento Co.
Grant Grove, Tulare Co.
Grant School, Fresno Co., San Joaquin Co. and Sonoma Co.
Grant Union School, Humboldt Co.
Granville School, Fresno Co.
Grapevine, Glenn Co.
Grass Lake School, Siskiyou Co.
Grass Valley, Nevada Co.
Graton, Sonoma Co.
Gratton School, Stanislaus Co.
Graves School, Monterey Co.
Gray's Flat School, Plumas Co.
Grayson School, Stanislaus Co.
Great Western School, Fresno Co.
Greeley School, Kern Co.
Green, Alameda Co.
Green Point School, Humboldt Co.
Green Valley, Los Angeles Co.
Green Valley School, Solano Co. and Sonoma Co.
Greenfield, Kern Co. and Monterey Co.
Greenhorn, Kern Co.
Greenview, Siskiyou Co.
Greenville, Plumas Co.
Greenville School, Orange Co.
Greenwood School, El Dorado Co. and San Joaquin Co.
Greersburg School, San Mateo Co.
Grenada, Siskiyou Co.
Gridley, Butte Co.
Grimes, Colusa Co.
Grizzly Bluff School, Humboldt Co.
Grossmont, San Diego Co.
Groveland, Tuolumne Co.
Grover City, San Luis Obispo Co.
Guadalupe, Santa Barbara Co.
Guadalupe School, Kern Co.
Guasti, San Bernardino Co.
Guerneville, Sonoma Co.
Guernsey, Kings Co.
Guinda, Yolo Co.
Gustine, Merced Co.

Haiwee, Inyo Co.
Halcyon, San Luis Obispo Co.
Half Moon Bay, San Mateo Co.
Hall School, Monterey Co. and Sonoma Co.
Halls Valley, Santa Clara Co.
Hamburg, Siskiyou Co.
Hamilton City, Glenn Co.
Hamilton Field, Marin Co.
Hamilton School, Riverside Co.
Hammond Fire Station, Tulare Co.
Hanford, Kings Co.
Happy Camp, Siskiyou Co.
Happy Valley School, Santa Cruz Co.
Harbison Canyon, San Diego Co.
Harbor Hills, Los Angeles Co.
Hardin, Napa Co.
Hardin Flat Emergency School, Tuolumne Co.
Harding-Westmorland School, Imperial Co.
Hardison Ranch, Ventura Co.
Hardwick, Kings Co.
Harmony Grove School, San Joaquin Co.
Harney School, Santa Clara Co.
Harris, Humboldt Co.
Hart School, Stanislaus Co.
Hastings Emergency School, Monterey Co.
Hat Creek, Shasta Co.
Hawthorne, Los Angeles Co.
Hawthorne School, Kern Co.
Hayfork, Trinity Co.

Hayward, Alameda Co.
Hayward Highlands, Alameda Co.
Healdsburg, Sonoma Co.
Heber, Imperial Co.
Hedger School, Sutter Co.
Helendale School, San Bernardino Co.
Helm School, Fresno Co.
Hemet, Riverside Co.
Henderson School, San Joaquin Co.
Henleyville, Tehama Co.
Herald, Sacramento Co.
Hercules, Contra Costa Co.
Herlong School, Lassen Co.
Hermosa Beach, Los Angeles Co.
Herndon School, Fresno Co.
Hesperia, San Bernardino Co.
Hester Creek School, Santa Cruz Co.
Hetten Valley School, Trinity Co.
Hi Vista, Los Angeles Co.
Hickman, Stanislaus Co.
Highgrove School, Riverside Co.
Highland, Alameda Co. and San Bernardino Co.
Highland Park, Los Angeles Co.
Highland School, Santa Cruz Co. and Siskiyou Co.
Highway City, Fresno Co.
Hillsborough School, San Mateo Co.
Hilltop, San Diego Co.
Hillview Menlo Park, San Mateo Co.
Hilmar, Merced Co.
Hilt, Siskiyou Co.
Hinkley School, San Bernardino Co.
Hipass, Imperial Co. and San Diego Co.
Hoaglin School, Trinity Co.
Hoff Heights, Santa Barbara Co.
Hoffman School, Imperial Co.
Hollister, San Benito Co. and Santa Barbara Co.
Hollydale, Los Angeles Co.
Hollywood, Los Angeles Co.
Hollywood Park School, Sacramento Co.
Holmes, Humboldt Co.
Holt, Ventura Co.
Holt School, San Joaquin Co.
Holtville, Imperial Co.
Honcut, Butte Co.
Honda School, Santa Barbara Co.
Honeydew, Humboldt Co.
Honey Lake School, Lassen Co.
Honolulu School, Siskiyou Co.
Honor Camp, Los Angeles Co.
Hoopa, Humboldt Co.
Hope School, Santa Barbara Co. and Tulare Co.
Hopeton School, Merced Co.
Hopland, Mendocino Co.
Horace Mann School, Kern Co.
Horicon School, Sonoma Co.
Hornbrook, Siskiyou Co.
Hornitos, Mariposa Co.
Horse Creek School, Siskiyou Co.
Hot Creek, Mono Co.
Hot Springs School, Tulare Co.
Houghton School, Fresno Co.
Houston School, San Joaquin Co.
Howard Foundation School, San Mateo Co.
Howard School, Madera Co.
Howell Mt. School, Napa Co.
Hueneme School, Ventura Co.
Hughson, Stanislaus Co.
Huichica School, Sonoma Co.
Humphrey Road, Santa Barbara Co.
Huntington Beach, Orange Co.
Huntington Park, Los Angeles Co.
Hyampom, Trinity Co.
Hydesville, Humboldt Co.

Idyllwild, Riverside Co.
Imola, Napa Co.
Imperial, Imperial Co.
Imperial Beach, San Diego Co.
Independence, Inyo Co.
Independent School, San Joaquin Co. and Tehama Co.
Indian Diggings School, El Dorado Co.
Indian Valley School, Colusa Co.
Indian Wells Valley School, Kern Co.
Indio, Riverside Co.
Inglewood, Los Angeles Co.
Inglewood Acres, Los Angeles Co.
Injun Jim School, Plumas Co.
Inman, Alameda Co.
International, Fresno Co.
Inverness, Marin Co.
Inyokern, Kern Co.
Ione, Amador Co.
Iowa School, Fresno Co.
Irvine School, Orange Co.
Irving Creek School, Siskiyou Co.
Irvington, Alameda Co.
Irwin, Merced Co.
Irwin School District, San Bernardino Co.
Isabel Cook School, Marin Co.
Isabella, Kern Co.
Island, Kings Co.
Island Mountain, Trinity Co.
Island School, Humboldt Co.
Isleton, Sacramento Co.
Ivanhoe, Tulare Co.

Jackson, Amador Co.
Jackson School, Santa Clara Co.
Jacksonville School, Tuolumne Co.
Jacoby Creek School, Humboldt Co.
Jacumba, San Diego Co.
Jamesburg, Monterey Co.
Jameson Camp, Kern Co.
Jamestown, Tuolumne Co.
Jamul, San Diego Co.
Janes School, Humboldt Co.
Janesville, Lassen Co.
Japatul, San Diego Co.
Jasper School, Imperial Co.

Jefferson School, Fresno Co., Sacramento Co., San Benito Co., San Joaquin Co. and Santa Clara Co.
Jenner School, Sonoma Co.
Jenny Lind School, Calaveras Co.
Johannesburg, Kern Co.
Johns School, Colusa Co.
Johnson School, Merced Co.
Johnsondale, Tulare Co.
Johnstonville, Lassen Co.
Jolon, Monterey Co.
Jones Prairie School, Humboldt Co.
Jones Tract, Napa Co.
Jonive School, Sonoma Co.
Jordan School, Merced Co.
Joshua Tree, San Bernardino Co.
Julian, San Diego Co.
Junction City School, Trinity Co.
Junction School, Sacramento Co., Siskiyou Co. and Sonoma Co.
June Lake, Mono Co.
Jurupa, Riverside Co.
Juvenile Hall, Alameda Co., Imperial Co. and Los Angeles Co.

Kahtabe, Humboldt Co.
Kanawha School, Glenn Co.
Katella School, Orange Co.
Kaweah, Tulare Co.
Kearney School, Fresno Co.
Keeler School, Inyo Co.
Keene, Kern Co.
Kelsey School, El Dorado Co.
Kelseyville, Lake Co.
Kelso, San Bernardino Co.
Kensington, Contra Costa Co.
Kensington Park, San Diego Co.
Kentfield, Marin Co.
Kenwood, Sonoma Co.
Kepley School, Imperial Co.
Kerman, Fresno Co.
Kern River, Kern Co.
Kernville, Kern Co.
Kettleman City, Kings Co.
Keyes, Stanislaus Co.
Keystone, Los Angeles Co.
King City, Monterey Co.
Kings Beach, Placer Co.
Kings River School, Kings Co. and Tulare Co.
Kingsburg, Fresno Co.
Kirkwood, Tehama Co.
Klamath School, Humboldt Co.
Kneeland, Humboldt Co.
Knights Ferry, Stanislaus Co.
Knights Landing, Yolo Co.
Knights School, Sutter Co.
Knightsen, Contra Costa Co.
Knowles, Madera Co.
Komandorski Village, Alameda Co.
Korbel, Humboldt Co.

La Cañada, Los Angeles Co.
La Clase School, San Mateo Co.
La Crescenta, Los Angeles Co.
Lafayette, Contra Costa Co. and San Joaquin Co.
Lafayette School, Sonoma Co.
La Granada School, Riverside Co.
La Grange School, Stanislaus Co.
Laguna, Marin Co.
Laguna Beach, Orange Co.
Laguna Mountain, San Diego Co.
Laguna School, Fresno Co. and Imperial Co.
Lagunita School, Monterey Co.
Lagunitas, Marin Co.
La Habra, Orange Co.
La Honda, San Mateo Co.
La Jolla, San Diego Co.
Lake Arrowhead, San Bernardino Co.
Lake City, Modoc Co.
Lake Hughes, Los Angeles Co.
Lake Mountain, Trinity Co.
Lake School, Glenn Co., Lassen Co. and Monterey Co.
Lake Valley, El Dorado Co.
Lakehead, Shasta Co.
Lakeport, Lake Co.
Lakeside, Los Angeles Co. and San Diego Co.
Lakeside School, Kings Co. and Santa Clara Co.
Lakeville School, Sonoma Co.
Lakewood, Los Angeles Co.
Lambert School, Sonoma Co.
La Mesa, San Diego Co.
Lammersville School, San Joaquin Co.
Lamont, Kern Co.
Lancaster, Los Angeles Co.
Lantana School, Imperial Co.
La Porte, Plumas Co.
Larkspur, Marin Co.
Las Deltas School, Fresno Co.
La Selva, Santa Cruz Co.
Las Lomitas School, San Mateo Co.
Las Manzanitas School, Santa Clara Co.
Las Plumas, Butte Co.
Lassen View School, Tehama Co.
Lathrop, San Joaquin Co.
Laton, Fresno Co.
Latrobe School, El Dorado Co.
La Tuna, Los Angeles Co.
Laugenour School, Yolo Co.
Laurel Ruff School, Sacramento Co.
Laurel School, Orange Co. and Tulare Co.
La Verne, Los Angeles Co.
La Vina School, Madera Co.
Lawndale, Los Angeles Co.
Laws School, Plumas Co.
Lebec, Kern Co.
Lee School, Sacramento Co.
Leevining, Mono Co.

Le Grand, Merced Co.
Lemoncove School, Tulare Co.
Lemongrove, San Diego Co.
Lemoore, Kings Co.
Lennox, Los Angeles Co.
Leona, Los Angeles Co.
Lerdo, Kern Co.
Lewis School, Monterey Co.
Lewiston, Trinity Co.
Lexington School, Santa Clara Co.
Liberty, Los Angeles Co.
Liberty School, Glenn Co., Sonoma Co. and Tulare Co.
Limoneira, Ventura Co.
Lincoln, Marin Co., Monterey Co. and Placer Co.
Lincoln Acres, San Diego Co.
Lincoln School, Kern Co., Marin Co., Sacramento Co., San Joaquin Co., Sutter Co. and Tehama Co.
Linda Vista, San Diego Co.
Lindberg School, San Joaquin Co.
Lindcove, Tulare Co.
Linden, San Joaquin Co.
Linder School, Tulare Co.
Lindsay, Tulare Co.
Lindsay School, Fresno Co.
Linnell, Tulare Co.
Linn's Valley School, Kern Co.
Linwood School, Tulare Co.
Litchfield, Lassen Co.
Little Mountain, San Bernardino Co.
Little River School, Humboldt Co.
Little Shasta, Siskiyou Co.
Little Stony School, Colusa Co.
Littlerock, Los Angeles Co.
Live Oak, San Benito Co., San Joaquin Co. and Sutter Co.
Live Oak Acres, Ventura Co.
Live Oak School, El Dorado Co. and Santa Cruz Co.
Live Oak-Pine Creek School, Tehama Co.
Livermore, Alameda Co.
Livingston, Merced Co.
Lo-Inyo School, Inyo Co.
Loara School, Orange Co.
Lock Paddon, Solano Co.
Lockeford, San Joaquin Co.
Lockwood, Monterey Co. and Ventura Co.
Locust Grove School, Tulare Co.
Lodi, Napa Co. and San Joaquin Co.
Lodoga, Colusa Co.
Lokoya Boys Camp, Napa Co.
Loleta, Humboldt Co.
Loma Alta, Marin Co.
Loma Linda, San Bernardino Co.
Lomita, Los Angeles Co.
Lomita Park, San Mateo Co.
Lompoc, Santa Barbara Co.
Lone Pine, Inyo Co.
Lone Star School, Fresno Co.
Lone Tree School, Butte Co., Contra Costa Co. and San Joaquin Co.
Long Barn, Tuolumne Co.
Long Beach, Los Angeles Co.
Long Valley School, Lassen Co. and Plumas Co.
Lookout, Modoc Co.
Loomis, Placer Co.
Lopez Canyon, Los Angeles Co.
Los Alamitos, Orange Co.
Los Alamos School, Santa Barbara Co.
Los Altos, Santa Clara Co.
Los Amigos School, Napa Co.
Los Angeles, Los Angeles Co.
Los Banos, Merced Co.
Los Flores School, San Bernardino Co.
Los Gatos, Santa Clara Co.
Los Molinos, Tehama Co.
Los Nietos, Los Angeles Co.
Los Olivos, Santa Barbara Co.
Los Prietos, Santa Barbara Co.
Los Robles, Tehama Co.
Lost Hills, Kern Co.
Louis Barrett School, San Mateo Co.
Louisa Guasti School, San Bernardino Co.
Lovell School, Tulare Co.
Lowell School, Stanislaus Co.
Lower Lake, Lake Co.
Loyalton, Sierra Co.
Lucerne, San Bernardino Co.
Ludlow, San Bernardino Co.
Lynwood, Los Angeles Co.

Maacama School, Sonoma Co.
McArthur, Shasta Co.
McCabe School, Imperial Co.
McCann School, Humboldt Co.
McClellan Field, Sacramento Co.
McCloud, Siskiyou Co.
McDiarmid School, Humboldt Co.
MacDoel School, Siskiyou Co.
McFarland, Kern Co.
Machado School, Santa Clara Co.
McHenry School, Stanislaus Co.
McIntosh School, Glenn Co.
McKinley School, Fresno Co. and Santa Clara Co.
McKittrick, Kern Co.
McMahon, Solano Co.
McSwain School, Merced Co.
Mad River, Trinity Co.
Mad River School, Humboldt Co.
Madeline, Lassen Co.
Madera, Madera Co.
Madison School, Fresno Co., San Joaquin Co. and Yolo Co.
Magalia, Butte Co.
Magnolia, Imperial Co.
Magnolia School, Orange Co.
Malaga School, Fresno Co.
Malibu, Los Angeles Co.

Mammoth School, Mono Co.
Manhattan Beach, Los Angeles Co.
Mann School, Plumas Co.
Manning School, Fresno Co.
Manteca, San Joaquin Co.
Manton, Tehama Co.
Manzanillo School, Tulare Co.
Manzanita Lane, Santa Barbara Co.
Manzanita School, Butte Co. and Sonoma Co.
Maple, Kern Co.
Maple School, Santa Barbara Co.
Maravilla, Los Angeles Co.
Marble Fork, Tulare Co.
March Field, Riverside Co.
Marcum-Illinois Union School, Sutter Co.
Mare Island, Solano Co.
Maricopa, Kern Co.
Marin City, Marin Co.
Marin School, Sonoma Co.
Marina, Monterey Co.
Marinship School, Marin Co.
Marion School, Tehama Co.
Mariposa, Mariposa Co.
Mariposa Ave. School, Sacramento Co.
Mark West Union School, Sonoma Co.
Markleeville, Alpine Co.
Marshall, Marin Co.
Martinez, Contra Costa Co.
Marvin Marshall School, Sacramento Co.
Mary Lewis School, San Bernardino Co.
Marysville, Yuba Co.
Masonic Hill, Alameda Co.
Mather Field, Sacramento Co.
Matilija, Ventura Co.
Mattole Union School, Humboldt Co.
Maxwell, Colusa Co.
May, Alameda Co.
May Henning School, Ventura Co.
Maywood, Los Angeles Co.
Meadow Park School, Marin Co.
Meadow Valley, Plumas Co.
Meadow Vista School, Placer Co.
Meamber School, Siskiyou Co.
Mecca, Riverside Co.
Meeker School, Sonoma Co.
Mendocino, Mendocino Co.
Mendota, Fresno Co.
Menifee School, Riverside Co.
Menlo Park, San Mateo Co.
Mentone, San Bernardino Co.
Merced, Merced Co.
Merced Falls School, Merced Co.
Meridian, Santa Clara Co. and Sutter Co.
Meridian School, Butte Co.
Merquin Union School, Merced Co.
Merrill School, Tehama Co.
Merrillville, Lassen Co.
Mesa Grande, San Diego Co.
Mesa Union School, Ventura Co.
Mesquite Rose School, Imperial Co.
Messilla Valley School, Butte Co.
Mid-Valley School, Kings Co.
Middletown, Lake Co.
Midland, Riverside Co.
Midpines, Mariposa Co.
Midway City, Orange Co.
Milford, Lassen Co.
Mill Creek School, Sonoma Co.
Mill School, San Bernardino Co. and Ventura Co.
Mill Valley, Marin Co.
Millbrae, San Mateo Co.
Milligan School, Amador Co.
Mills, Sacramento Co.
Mills College, *see* Oakland
Milnes School, Stanislaus Co.
Milpitas, Santa Clara Co.
Mineral, Tehama Co.
Minersville School, Trinity Co.
Mines, Santa Clara Co.
Minter Village, Kern Co.
Mira Loma, Riverside Co.
Miramar, San Diego Co.
Miramonte, Fresno Co.
Miramonte Drive, Santa Barbara Co.
Miranda, Humboldt Co.
Mission San Jose, Alameda Co.
Mission School, Monterey Co. and San Bernardino Co.
Missouri Bend School, Lassen Co.
Missouri Flat School, El Dorado Co.
Mitchell School, Merced Co., Stanislaus Co.
Moccasin, Tuolumne Co.
Moccasin Creek School, Tuolumne Co.
Modesto, Stanislaus Co.
Moffett Field, Santa Clara Co.
Mojave, Kern Co.
Mokelumne Hill, Calaveras Co.
Moneta, Los Angeles Co.
Monmouth, Fresno Co.
Mono School, Siskiyou Co.
Monroe School, Fresno Co. and Sonoma Co.
Monrovia, Los Angeles Co.
Monson School, Tulare Co.
Montague, Siskiyou Co.
Montalvo School, Ventura Co.
Montara, San Mateo Co.
Monte Rio School, Sonoma Co.
Monte Vista, Santa Clara Co.
Monte Vista School, Stanislaus Co.
Montebello, Los Angeles Co.
Montebello School, Santa Clara Co.
Montecito, Santa Barbara Co.
Monterey, Monterey Co.
Monterey Park, Los Angeles Co.
Monterey School, San Bernardino Co.
Montezuma School, San Joaquin Co.
Montgomery School, Sonoma Co.

Monticello, Napa Co.
Montpellier, Stanislaus Co.
Montrose, Los Angeles Co.
Moon School, Tehama Co.
Moore School, San Joaquin Co.
Moorpark, Ventura Co.
Moraga School, Contra Costa Co.
Morek School, Humboldt Co.
Moreland School, Santa Clara Co.
Morgan Hill, Santa Clara Co.
Morningside Park, Los Angeles Co.
Morongo School, San Bernardino Co.
Morro Bay, San Luis Obispo Co.
Mosquito Gulch School, Calaveras Co.
Mosquito School, El Dorado Co.
Moss Landing, Monterey Co.
Mossdale School, San Joaquin Co.
Mound School, Ventura Co.
Mount Aukum School, El Dorado Co.
Mount Bidwell School, Modoc Co.
Mount Eden, Alameda Co.
Mount George School, Napa Co.
Mount Hamilton, Santa Clara Co.
Mount Hebron School, Siskiyou Co.
Mount Olive School, Fresno Co.
Mount Owen School, Kern Co.
Mount Pleasant School, Santa Clara Co. and Yolo Co.
Mount Shasta, Siskiyou Co.
Mount Signal, Imperial Co.
Mount Veeder School, Napa Co.
Mount Vernon School, Kern Co.
Mount Wilson, Los Angeles Co.
Mountain Spring School, Butte Co.
Mountain View, Contra Costa Co., Los Angeles Co., Santa Clara Co. and Stanislaus Co.
Mountain View School, San Bernardino Co.
Mountain View-Lamont School, Kern Co.
Mulberry, Imperial Co.
Mupu School, Ventura Co.
Murietta School, Riverside Co.
Muroc, Kern Co.
Muroc-Gephart School, Kern Co.
Murphys, Calaveras Co.
Murray, Alameda Co.
Muscoy, San Bernardino Co.
Myers School, Humboldt Co.

Naglee School, San Joaquin Co.
Napa, Napa Co.
Naples, Santa Barbara Co.
National City, San Diego Co.
Natomas, Sacramento Co.
Navelencia, Fresno Co.
Needles, San Bernardino Co.
Nelson, Butte Co.
Nestor, San Diego Co.
Nevada City, Nevada Co.
Newark, Alameda Co.
Newberry, San Bernardino Co.
Newbury Park, Ventura Co.
Newcastle, Placer Co.
Newell School, Modoc Co.
New England Mills School, Placer Co.
Newhall, Los Angeles Co.
New Hope School, San Joaquin Co.
New Idria, San Benito Co.
New Jerusalem School, San Joaquin Co.
Newman, Stanislaus Co.
New Pacific School, Sacramento Co.
New Pine Creek, Modoc Co.
Newport Beach, Orange Co.
New York Ranch School, Amador Co.
Nicasio, Marin Co.
Nichols, Contra Costa Co.
Nickerson School, Tulare Co.
Nicolaus, Sutter Co.
Niland, Imperial Co.
Nile Garden, San Joaquin Co.
Niles, Alameda Co.
Nipomo, San Luis Obispo Co.
Nipton, San Bernardino Co.
Noonday, Inyo Co.
Norco, Riverside Co.
Nordhoff School, Ventura Co.
Norris School, Kern Co.
North Butte School, Sutter Co.
North Fork, Madera Co.
North Fork School, Plumas Co.
North Fresno, Fresno Co.
North Hollywood, Los Angeles Co.
North Loma Linda, San Bernardino Co.
North Sacramento, Sacramento Co.
Norwalk, Los Angeles Co.
Novato, Marin Co.
Nuestro School, Sutter Co.
Nuevo School, Riverside Co.
Nyland Acres, Ventura Co.

Oak Glen School, San Bernardino Co.
Oak Grove, San Diego Co.
Oak Grove Boys Camp, Los Angeles Co.
Oak Grove School, Contra Costa Co., Santa Clara Co., Sonoma Co. and Tulare Co.
Oak Hill School, El Dorado Co.
Oak View, Ventura Co.
Oak View Union School, San Joaquin Co.
Oakdale, Stanislaus Co.
Oakdale School, Humboldt Co., San Luis Obispo Co., Solano Co. and Tulare Co.
Oakhurst, Madera Co.
Oakland, Alameda Co.
Oakley, Contra Costa Co.
Oakvale, Kings Co.
Oasis School, Mono Co. and Riverside Co.
Oat Creek School, Tehama Co.
Occidental School, Sonoma Co.
Ocean View, Orange Co.
Ocean View School, Ventura Co.
Oceano, San Luis Obispo Co.
Oceanside, San Diego Co.

Ogilby-Glamis School, Imperial Co.
Oil Center, Kern Co.
Oildale, Kern Co.
Ojai, Ventura Co.
Ojai Valley School, Ventura Co.
Olancha School, Inyo Co.
Old Pacific School, Sacramento Co.
Oleander, Fresno Co.
Olema School, Marin Co.
Oleta, Amador Co.
Olig School, Kern Co.
Olinda School, Orange Co.
Olive, Orange Co. and Tehama Co.
Olive School, Solano Co. and Tulare Co.
Olive View, Los Angeles Co.
Olivelands School, Ventura Co.
Olivet School, Sonoma Co.
Olympia School, San Benito Co.
Omo, El Dorado Co.
O'Neals, Madera Co.
Ono, Shasta Co.
Ontario, San Bernardino Co.
Ophir School, Placer Co.
Opportunity School, Tehama Co.
Orange, Orange Co.
Orange Center School, Fresno Co.
Orange Cove, Fresno Co.
Orangethorpe School, Orange Co.
Orangevale, Sacramento Co.
Orchard Park School, Tehama Co.
Orchard School, Santa Clara Co.
Orcutt, Santa Barbara Co.
Ord, Glenn Co.
Orick, Humboldt Co.
Orinda, Contra Costa Co.
Orland, Glenn Co.
Orleans, Humboldt Co.
Oro Grande, San Bernardino Co.
Oro Loma School, Fresno Co.
Orosi, Tulare Co.
Oroville, Butte Co.
Osdick School, San Bernardino Co.
Otay, San Diego Co.
Outside Creek School, Tulare Co.
Owens Valley School, Inyo Co.
Oxnard, Ventura Co.

Pacheco, Contra Costa Co., San Benito Co. and Shasta Co.
Pacific, Sacramento Co.
Pacific Beach, San Diego Co.
Pacific Grove, Monterey Co.
Pacific School, Monterey Co. and Santa Cruz Co.
Packwood School, Tulare Co.
Painted Cave, Santa Barbara Co.
Pajaro, Monterey Co.
Pala, San Diego Co.
Palermo School, Butte Co.
Palm Lane, Los Angeles Co.
Palm Springs, Riverside Co.
Palmdale, Los Angeles Co.
Palo Alto, Santa Clara Co.
Palo Cedro, Shasta Co.
Palo Colorado School, Monterey Co.
Palo Verde, Imperial Co.
Palo Verde School, Tulare Co.
Paloma, Calaveras Co.
Paloma School, Tulare Co.
Palomar Mountain, San Diego Co.
Palomares, Alameda Co.
Palos Verdes, Los Angeles Co.
Pan American, Ventura Co.
Panama, Kern Co.
Panoche, San Benito Co.
Paradise, Butte Co.
Paradise Campground, Santa Barbara Co.
Paradise Cove, Los Angeles Co.
Paradise School, Stanislaus Co.
Paramount, Los Angeles Co.
Park Ave. School, Sutter Co.
Parker Dam, San Bernardino Co.
Parkfield, Monterey Co.
Parkway, Kern Co.
Parlier, Fresno Co.
Pasadena, Los Angeles Co.
Paskenta, Tehama Co.
Paso Robles, San Luis Obispo Co.
Patrick's Point School, Humboldt Co.
Patterson, Stanislaus Co.
Pattiway, Kern Co.
Patton, San Bernardino Co.
Paularino School, Orange Co.
Pauma, San Diego Co.
Paxton, Plumas Co.
Payran School, Sonoma Co.
Peaceful Glen School, Solano Co.
Pearblossom, Los Angeles Co.
Pecwan Union School, Humboldt Co.
Pedley School, Riverside Co.
Penobscot School, El Dorado Co.
Penryn, Placer Co.
Pepperwood, Humboldt Co.
Peralta, San Benito Co.
Perkins, Sacramento Co.
Perrin School, Fresno Co.
Perris, Riverside Co.
Perry, Los Angeles Co.
Pershing School, Fresno Co.
Pescadero, San Mateo Co.
Petaluma, Sonora Co.
Peters, San Joaquin Co.
Peterson Hall School, San Joaquin Co.
Petrolia, Humboldt Co.
Pfeiffer School, Monterey Co.
Phelan, San Bernardino Co.
Phillipsville, Humboldt Co.
Picayune School, Madera Co.
Pico, Los Angeles Co.
Piedmont, Alameda Co.
Pierce School, Colusa Co.
Pigeon Creek School, Amador Co.
Pike, Sierra Co.
Pilgrim Terrace, Santa Barbara Co.
Pilot Hill School, El Dorado Co.

Pine Canyon, Los Angeles Co.
Pine Creek, Inyo Co. and Tehama Co.
Pine Grove, Amador Co.
Pine Grove School, Fresno Co.
Pine Ridge School, Fresno Co.
Pine Union School, Imperial Co.
Pinecrest, Tuolumne Co.
Pinedale, Fresno Co.
Piner School, Sonoma Co.
Pino Grande, El Dorado Co.
Pinole, Contra Costa Co.
Pinole-Hercules School, Contra Costa Co.
Pioneer, Amador Co.
Pioneer Camp, Sierra Co.
Pioneer School, Kern Co., Kings Co. and Plumas Co.
Piru, Ventura Co.
Pismo Beach, San Luis Obispo Co.
Pittsburg, Contra Costa Co.
Pittville, Lassen Co.
Pixley, Tulare Co.
Placentia, Orange Co.
Placerville, El Dorado Co.
Plainfield Union School, Yolo Co.
Plainsburg School, Merced Co.
Planada, Merced Co.
Plantation, Sonoma Co.
Plaster City, Imperial Co.
Plaza School, Glenn Co.
Pleasant Grove, Sutter Co.
Pleasant Grove School, Sacramento Co.
Pleasant Hill School, Contra Costa Co. and Sonoma Co.
Pleasant School, Santa Cruz Co.
Pleasant Valley School, Butte Co., El Dorado Co. and Ventura Co.
Pleasanton, Alameda Co.
Pleasants Valley, Solano Co.
Pleyto School, Monterey Co.
Plum Valley School, Sierra Co. and Tehama Co.
Plymouth, Amador Co.
Poinsettia Farm, Ventura Co.
Point Dume, Los Angeles Co.
Point Reyes, Marin Co.
Polaris, Los Angeles Co.
Pollock Pines School District, El Dorado Co.
Pomona, Los Angeles Co.
Pomona School, Fresno Co.
Pondham School, Kern Co.
Pondosa, Siskiyou Co.
Pope Valley, Napa Co.
Poplar, Tulare Co.
Port Chicago, Contra Costa Co.
Port Costa, Contra Costa Co.
Port Hueneme, Ventura Co.
Port Kenyon School, Humboldt Co.
Porterville, Tulare Co.
Portola, Plumas Co. and San Mateo Co.
Posey School, Tulare Co.
Poso Flat School, Kern Co.
Potrero, San Diego Co.
Potrero Heights, Los Angeles Co.
Potter School, Sonoma Co.
Poverty Hill School, Tuolumne Co.
Poway, San Diego Co.
Power Plant No. 2. Los Angeles Co.
Pozo, San Luis Obispo Co.
Prairie Flower School, Merced Co.
Prairie School, Fresno Co.
Prescott School, Stanislaus Co.
Preston School, Sonoma Co.
Price Creek School, Humboldt Co.
Priest Valley School, Monterey Co.
Princeton, Colusa Co.
Proberta School, Tehama Co.
Providence School, Lassen Co.
Prunedale, Monterey Co.
Puente, Los Angeles Co.
Puesta del Sol, Santa Barbara Co.

Quail Lake, Los Angeles Co.
Quartz Valley School, Siskiyou Co.
Quincy, Plumas Co.
Quonset Huts, Santa Barbara Co.

Railroad Flat, Calaveras Co.
Raisin City, Fresno Co.
Ramona, Alameda Co. and San Diego Co.
Ranchita, San Diego Co.
Rancho Los Amigos, Los Angeles Co.
Rancho Santa Fe, San Diego Co.
Rancho Sespe, Ventura Co.
Randsburg, Kern Co.
Ranger Station, Santa Barbara Co.
Ransom School, Stanislaus Co.
Ravendale, Lassen Co.
Ravenswood School, San Mateo Co.
Rawhide School, Tuolumne Co.
Ray School, San Joaquin Co.
Raymond, Madera Co.
Red Bank, Tehama Co.
Red Bluff, Tehama Co.
Red Cloud, Mariposa Co.
Red Fir Camp, Tulare Co.
Red Mt. Camp, Tulare Co.
Red Rock School, Kern Co. and Siskiyou Co.
Redding, Shasta Co.
Redlands, San Bernardino Co.
Redondo Beach, Los Angeles Co.
Redwood City, San Mateo Co.
Redwood Estates, Santa Clara Co.
Redwood School, Humboldt Co.
Reedley, Fresno Co.
Reed's Creek School, Tehama Co.
Reese, Sacramento Co.
Represa, Sacramento Co.
Reservation School, Sonoma Co. and Tulare Co.
Rialto, San Bernardino Co.
Rice Road, Ventura Co.
Rice School, San Bernardino Co.
Richfield, Tehama Co.

Richgrove, Tulare Co.
Richland School, Kern Co.
Richmond, Contra Costa Co.
Richmond School, Lassen Co.
Richvale, Butte Co.
Ridenhour School, Sonoma Co.
Ridgecrest, Kern Co.
Rincon, Ventura Co.
Rincon School, Sonoma Co.
Rindge School, San Joaquin Co.
Ringgold School, El Dorado Co.
Rio Bonito School, Butte Co.
Rio Bravo School, Kern Co.
Rio Dell, Humboldt Co.
Rio Linda, Sacramento Co.
Rio Oso, Sutter Co.
Rio School, Ventura Co.
Rio Vista, Solano Co.
Ripley, Riverside Co.
Ripon, San Joaquin Co.
Rising Sun School, Stanislaus Co.
River Pines, Amador Co.
River Blvd. School, Kern Co.
River School, El Dorado Co. and San Joaquin Co.
Rivera, Los Angeles Co.
Riverbank, Stanislaus Co.
Riverbend, Kings Co.
Riverdale, Fresno Co.
Riverdale School, Tulare Co.
Riverside, Contra Costa Co., Lassen Co. and Riverside Co.
Riverside School, Merced Co.
Riverview School, Fresno Co.
Robbins, Sutter Co.
Robbins-Sutter School, Sutter Co.
Roberts Ferry School, Stanislaus Co.
Roberts School, Sacramento Co.
Robla School, Sacramento Co.
Robley, Monterey Co.
Rock Creek School, Butte Co.
Rockaway, San Mateo Co.
Rockefeller School, Butte Co.
Rockford School, Tulare Co.
Rocklin, Placer Co.
Rockwood School, Imperial Co.
Rocky Mountain School, Siskiyou Co.
Rodeo, Contra Costa Co.
Roeding School, Fresno Co.
Rohnerville, Humboldt Co.
Rolph School, Humboldt Co.
Romero School, Merced Co.
Romoland School, Riverside Co.
Roosevelt, Los Angeles Co.
Roosevelt School, Fresno Co. and Kern Co.
Rosamond, Kern Co.
Rose Garden, Kern Co.
Rosedale, Kern Co.
Rosedale School, Fresno Co. and Stanislaus Co.
Roseland School, Sonoma Co.
Roselawn School, Stanislaus Co.
Rosemead, Los Angeles Co.
Roseville, Placer Co.
Ross, Marin Co.
Ross School, Fresno Co.
Round Valley School, Inyo Co.
Rucker School, Santa Clara Co.
Rumsey, Yolo Co.
Running Springs, San Bernardino Co.
Russell, Alameda Co.
Rustic School, San Joaquin Co.
Rutherford, Napa Co.
Ryer Island School, Solano Co.

Sacramento, Sacramento Co.
St. Helena, Napa Co.
St. Joachim's Parochial School, Madera Co.
St. Johns School, Tulare Co.
St. Mary's College, Contra Costa Co.
St. Paul's Church, Kern Co.
Salida, Stanislaus Co.
Salinas, Monterey Co.
Salmon Creek School, Humboldt Co.
Salmon Falls School, El Dorado Co.
Salsipudes Union School, Santa Cruz Co.
Salt Creek, Trinity Co.
Salvador School, Napa Co.
Samoa, Humboldt Co.
San Andreas, Calaveras Co.
San Anselmo, Marin Co.
San Antonio, Los Angeles Co.
San Antonio School, Monterey Co. and Ventura Co.
San Ardo, Monterey Co.
San Benito, San Benito Co.
San Bernardino, San Bernardino Co.
San Bruno, San Mateo Co.
San Buenaventura, Ventura Co.
San Carlos, San Mateo Co.
San Clemente, Orange Co.
San Diego, San Diego Co.
San Dieguito School, San Diego Co.
San Dimas, Los Angeles Co.
San Fernando, Los Angeles Co.
San Francisco, *see* same.
San Gabriel, Los Angeles Co.
Sanger, Fresno Co.
Sanitarium, Napa Co.
San Jacinto, Riverside Co.
San Joaquin, Fresno Co.
San Joaquin School, San Joaquin Co.
San Jose, Santa Clara Co.
San Jose School, Kings Co.
San Juan Bautista, San Benito Co.
San Juan Capistrano, Orange Co.
San Juan School, Orange Co. and San Benito Co.
San Justo School, San Benito Co.
San Leandro, Alameda Co.
San Lorenzo, Alameda Co.
San Lorenzo Union School, Santa Cruz Co.
San Lucas, Monterey Co.

San Luis Obispo, San Luis Obispo Co.
San Marcos, San Diego Co.
San Marcos School, Santa Barbara Co.
San Marino, Los Angeles Co.
San Martin, Santa Clara Co.
San Mateo, San Mateo Co.
San Miguel, San Luis Obispo Co.
San Pablo, Contra Costa Co.
San Pedro, Los Angeles and Marin Co.
San Pedro School, San Mateo Co.
San Quentin, Marin Co.
San Rafael, Marin Co.
San Ramon School, Contra Costa Co.
San Salvador, San Bernardino Co.
Santa Ana, Orange Co.
Santa Ana Gardens, Orange Co.
Santa Ana School, San Benito Co. and Ventura Co.
Santa Anita School, San Benito Co.
Santa Barbara, Santa Barbara Co.
Santa Clara, Santa Clara Co.
Santa Clara School, Ventura Co.
Santa Cruz, Santa Barbara Co. and Santa Cruz Co.
Santa Margarita, San Luis Obispo Co.
Santa Maria, Santa Barbara Co.
Santa Monica, Los Angeles Co.
Santa Paula, Ventura Co.
Santa Rita, Monterey Co.
Santa Rosa, Sonoma Co.
Santa Rosa School, Ventura Co.
Santa Venetia, Marin Co.
Santa Ynez, Santa Barbara Co.
Santa Ysabel, San Diego Co.
San Tomas, Santa Clara Co.
San Vicente-West Hollywood, Los Angeles Co.
San Ysidro, San Diego Co.
San Ysidro School, Santa Clara Co.
Saranap, Contra Costa Co.
Saratoga, Santa Clara Co.
Saticoy, Ventura Co.
Saucelito School, Tulare Co.
Saugus, Los Angeles Co.
Sausalito, Marin Co.
Savana School, Merced Co.
Savanna School, Orange Co.
Sawyers Bar, Siskiyou Co.
Scales School, Sierra Co.
Scandinavian School, Fresno Co.
Scattered, Monterey Co.
Scotia, Humboldt Co.
Scott Bar, Siskiyou Co.
Scott River School, Siskiyou Co.
Scotts Valley Union School, Santa Cruz Co.
Seal Beach, Orange Co.
Seamas, Sacramento Co.
Seaside School, San Mateo Co. and Santa Cruz Co.
Sebastopol, Sonoma Co.
Seeley, Imperial Co.
Seiad School, Siskiyou Co.
Seiad Valley, Siskiyou Co.
Selby, Contra Costa Co.
Selma, Fresno Co.
Semitropic School, Kern Co.
Sequoia Home, Tulare Co.
Sequoia School, Humboldt Co.
Serena Park, Santa Barbara Co.
Seventh Day Adventist School, Madera Co.
Shafter, Kern Co.
Shandon, San Luis Obispo Co.
Shannon, Santa Clara Co.
Sharon School, Madera Co.
Sharp Park, San Mateo Co.
Shasta, Shasta Co.
Shasta Union School, Butte Co.
Shasta View School, Siskiyou Co.
Shastaview, Siskiyou Co.
Shaw's Flat School, Tuolumne Co.
Sheepranch, Calaveras Co.
Sheldon, Contra Costa Co.
Shell Beach, San Luis Obispo Co.
Shenandoah School, Amador Co.
Sheridan, Placer Co.
Shiloh School, Stanislaus Co.
Shingle Springs, El Dorado Co.
Shively, Humboldt Co.
Shoshone, Inyo Co.
Shower's Pass School, Humboldt Co.
Shurtleff School, Napa Co.
Shurtleff Victory Acres School, Napa Co.
Sierra Chautauqua, Fresno Co.
Sierra City, Sierra Co.
Sierra Madre, Los Angeles Co.
Sierra Morena School, San Mateo Co.
Sierra School, Sacramento Co.
Sierra Union School, Fresno Co. and Tulare Co.
Sierra Vista, Fresno Co.
Sierraville, Sierra Co.
Signal Hill, Los Angeles Co.
Silsbee School, Imperial Co.
Silver Fork School, El Dorado Co.
Silverado, Orange Co.
Simi, Ventura Co.
Simmler, San Luis Obispo Co.
Sir Francis Drake School, Marin Co.
Sisquoc, Santa Barbara Co.
Sites, Colusa Co.
Skylonda, San Mateo Co.
Sloat, Plumas Co.
Slough School, Sutter Co.
Sloughhouse, Sacramento Co.
Smith Mountain School, Fresno Co.
Smith River, Del Norte Co.
Smith's Flat School, El Dorado Co.
Snelling, Merced Co.
Soda Canyon School, Napa Co.
Solana Beach, San Diego Co.
Soldier Bridge School, Lassen Co.
Soledad, Los Angeles Co. and Monterey Co.
Solvang, Santa Barbara Co.

Somes Bar, Siskiyou Co.
Somis, Ventura Co.
Sonoma, Sonoma Co.
Sonora, Tuolumne Co.
Soquel, Santa Cruz Co.
Sotoyome School, Sonoma Co.
Soulsbyville, Tuolumne Co.
South Bay, San Diego Co.
South Davis Creek School, Modoc Co.
Southern Kern County School, Kern Co.
South Fontana, San Bernardino Co.
South Fork School, Kern Co. and Modoc Co.
South Gate, Los Angeles Co.
South Madera, Madera Co.
South Pasadena, Los Angeles Co.
South Sacramento School, Sacramento Co.
South San Francisco, San Mateo Co.
Southside, San Benito Co.
Southside School, Marin Co.
South Whittier, Los Angeles Co.
Spanish Dry Diggings School, El Dorado Co.
Spreckels, Monterey Co.
Spring Garden School, Placer Co. and Plumas Co.
Spring Hill School, Sonoma Co.
Spring School, Monterey Co.
Spring Valley, San Diego Co.
Springfield School, Monterey Co.
Springvale School, El Dorado Co.
Springville, Tulare Co.
Springville Sanitarium, Kings Co.
Squaw Valley School, Fresno Co.
Stacy, Lassen Co.
Standard City, Tuolumne Co.
Standard School, Kern Co.
Standish, Lassen Co.
Stanford University, Santa Clara Co.
Stanislaus School, Stanislaus Co.
Stanton, Orange Co.
Starr School, Sonoma Co.
State Hospital, San Joaquin Co.
State Line School, Modoc Co.
State School for Girls, Ventura Co.
Steffan Manor, Solano Co.
Stent, Tuolumne Co.
Stephens, Kern Co.
Stephenson, Los Angeles Co.
Stevinson, Merced Co.
Stinson Beach, Marin Co.
Stirling City, Butte Co.
Stockton, San Joaquin Co.
Stoddard School, Stanislaus Co.
Stone Corral School, Tulare Co.
Stone Lagoon School, Humboldt Co.
Stony Brook, Kern Co.
Stonyford, Colusa Co.
Storrie, Plumas Co.
Stratford, Kings Co.
Strathmore, Tulare Co.
Strawberry Lane School, Sacramento Co.
Strawberry Park, Los Angeles Co.
Strawberry School, Sonoma Co.
Stronghold, Modoc Co.
Suisun, Solano Co.
Sulphur Springs, Los Angeles Co.
Sultana, Tulare Co.
Summer Home School, San Joaquin Co.
Summerland School, Santa Barbara Co.
Summerville School, Tuolumne Co.
Summit School, El Dorado Co., Plumas Co., Santa Clara Co. and Ventura Co.
Sunnyvale, Santa Clara Co.
Sunol, Alameda Co.
Sunol School, Santa Clara Co.
Sunset, Alameda Co. and Ventura Co.
Sunset School, Fresno Co.
Sunshine, Merced Co.
Surprise School, Tulare Co.
Susanna Knolls, Ventura Co.
Susanville, Lassen Co.
Sutter, Sutter Co.
Sutter Creek, Amador Co.
Sutter School, Sacramento Co.
Sutterville Heights School, Sacramento Co.
Sycamore, Colusa Co.
Sylvan, Sacramento Co.
Sylvan Union School, Stanislaus Co.

Taft, Kern Co.
Tagus School, Tulare Co.
Tahoe City, Placer Co.
Tahoe Lake School, Placer Co.
Tally Ho Ranch, Los Angeles Co.
Talmage, Mendocino Co.
Tamal, Marin Co.
Tamalpais Valley, Marin Co.
Taurusa School, Tulare Co.
Taylorsville, Plumas Co.
Teague School, Fresno Co.
Tecopa School, Inyo Co.
Tee Barr Emergency School, Siskiyou Co.
Tegner School, Stanislaus Co.
Tehachapi, Kern Co.
Tehama School, Tehama Co.
Temecula, Riverside Co.
Temperance School, Fresno Co.
Temple, Los Angeles Co.
Temple City, Los Angeles Co.
Templeton, San Luis Obispo Co.
Tennant, Siskiyou Co.
Tennessee School, El Dorado Co.
Tensmuir School, Kings Co.
Tepusquet School, Santa Barbara Co.
Terminal Island, Los Angeles Co.
Terminous School, San Joaquin Co.
Termo, Lassen Co.
Terra Bella, Tulare Co.
Terrace, Los Angeles Co.
Terrace Union School, San Bernardino Co.
Terry School, Fresno Co.

Thermal, Riverside Co.
Thermalands, Placer Co.
Thermalito School, Butte Co.
Thirty-fourth, Kern Co.
Thornton, San Joaquin Co.
Thousand Oaks, Ventura Co.
Three Rivers, Tulare Co.
Tiburon School, Marin Co.
Tierra Bonita, Los Angeles Co.
Tierra Buena School, Sutter Co.
Tiger Creek, Amador Co.
Timber School, Ventura Co.
Tionesta, Modoc Co.
Tipton, Tulare Co.
Tivy Union School, Fresno Co.
Tobeah, Humboldt Co.
Todds Valley School, Placer Co.
Tokay Colony School, San Joaquin Co.
Tolenas School, Solano Co.
Tomales, Marin Co.
Topanga, Los Angeles Co.
Torrance, Los Angeles Co.
Toyon, Shasta Co.
Trabuco, Orange Co.
Tracy, San Joaquin Co.
Trancas, Los Angeles Co.
Tranquillity, Fresno Co.
Traver, Tulare Co.
Tres Pinos, San Benito Co.
Trinidad, Humboldt Co.
Trinity Center, Trinity Co.
Triunfo, Los Angeles Co.
Trona, San Bernardino Co.
Truckee School, Placer Co.
Truckee, Nevada Co.
Tucker, Napa Co.
Tujunga, Los Angeles Co.
Tularcitos School, Monterey Co.
Tulare, Tulare Co.
Tule Vista School, Sonoma Co.
Tulelake, Siskiyou Co.
Tunis School, San Mateo Co.
Tuolumne, Tuolumne Co.
Tupman, Kern Co.
Turlock, Stanislaus Co.
Turner School, San Joaquin Co.
Tustin, Orange Co.
Tuttletown School, Tuolumne Co.
Twain, Plumas Co.
Twain Harte School, Tuolumne Co.
Twentynine Palms, San Bernardino Co.
Twin Cities School, Sacramento Co.
Twin Lake, Santa Cruz Co.
Twin Oaks, Kern Co.

Ukiah, Mendocino Co.
Union, San Benito Co.
Union School, Butte Co., El Dorado Co., Glenn Co., Marin Co., San Benito Co., Santa Clara Co., Solano Co., Tulare Co. and Yolo Co.
Uniontown School, El Dorado Co.
Universal City, Los Angeles Co.
University Colony School, Fresno Co.
Upham, Butte Co.
Upland, San Bernardino Co.
Upper Lake, Lake Co.
Upper Mattole School, Humboldt Co.

Vacaville, Solano Co.
Val Verde School, Riverside Co.
Valle Vista, Alameda Co. and Riverside Co.
Vallejo, Solano Co.
Valley Center, San Diego Co.
Valley Home, Stanislaus Co.
Valley Springs, Calaveras Co.
Valley View School, Placer Co.
Valyermo, Los Angeles Co.
Van Allen School, San Joaquin Co.
Van Nuys, Los Angeles Co.
Vaughn School, Kern Co.
Venice, Los Angeles Co.
Venice School, San Joaquin Co. and Tulare Co.
Ventucopa, Santa Barbara Co.
Ventura, Ventura Co.
Verde, Kern Co.
Verde School, Imperial Co.
Verdemont School, San Bernardino Co.
Veritas School, San Joaquin Co.
Vernalis, San Joaquin Co.
Vernon, Los Angeles Co.
Veterans' Home, Napa Co.
Victor School, San Bernardino Co. and San Joaquin Co.
Victoria School, San Bernardino Co.
Victorville, San Bernardino Co.
View Park, Los Angeles Co.
Villa Park School, Orange Co.
Vina, Tehama Co.
Vincent School, Merced Co. and Tulare Co.
Vine Hill School, Contra Costa Co. and Sonoma Co.
Vineland School, Kern Co.
Vineland-Sunset School, Kern Co.
Vineyard School, San Benito Co.
Vinland School, Fresno Co.
Vinton, Plumas Co.
Virginia Road, Santa Barbara Co.
Visalia, Tulare Co.
Vista, San Diego Co.
Vista Colorado School, San Bernardino Co.
Vista Del Mar School, Santa Barbara Co.
Volcano, Amador Co.
Volta School, Merced Co.

W. R. C. Home, Santa Clara Co.
Waddington, Humboldt Co.
Wade F. Thomas School, Marin Co.
Wahtoke School, Fresno Co.

Walker, Siskiyou Co.
Walker's Basin, Kern Co.
Wallace Ave., Solano Co.
Wallace Joint School, Calaveras Co.
Wallace School, Sonoma Co.
Walnut, Los Angeles Co.
Walnut Creek, Contra Costa Co.
Walnut Grove, Sacramento Co.
Walnut Grove School, Tulare Co.
Walnut School, Fresno Co.
Ward's Ferry School, Tuolumne Co.
Warm Springs, Alameda Co., Los Angeles Co. and San Bernardino Co.
Warren Creek School, Humboldt Co.
Wasco, Kern Co.
Wasco Road, Alameda Co.
Washington, Los Angeles Co. and Napa Co.
Washington School, Fresno Co., Humboldt Co., Merced Co., Monterey Co., Sacramento Co., Stanislaus Co. and Yolo Co.
Waterford, Stanislaus Co.
Waterman, Amador Co.
Waterman Gardens, San Bernardino Co.
Watmaugh School, Sonoma Co.
Watsonville, Santa Cruz Co.
Waugh School, Sonoma Co.
Waukena. Tulare Co.
Waverly School, San Joaquin Co.
Wawona, Mariposa Co.
Wayne School, Kings Co.
Wayside Honor Rancho, Los Angeles Co.
Wayside School, Kern Co.
Weaver Union School, Merced Co.
Weaverville, Trinity Co.
Webster, Fresno Co.
Webster School, Los Angeles Co. and Madera Co.
Weed, Siskiyou Co.
Weigle, Ventura Co.
Weimar, Placer Co.
Weitchpec School, Humboldt Co.
Weldon, Kern Co.
Wendel, Lassen Co.
Weott School, Humboldt Co.
West Acres School, Yolo Co.
West Covina, Los Angeles Co.
West End, Ventura Co.
West Florin School, Sacramento Co.
West Liberty, Butte Co.
West Los Angeles, Los Angeles Co.
Westminster, Orange Co.
Westmorland, Imperial Co.
West Park School, Fresno Co.
West Point, Calaveras Co.
Westport School, Stanislaus Co.
West Riverside, Riverside Co.
West Sacramento, Yolo Co.
Westside, Los Angeles Co.
Westside School, Fresno Co. and Imperial Co.
Westwood, Lassen Co. and Los Angeles Co.
Wheatland, Yuba Co.
Wheeler Ridge, Kern Co.
Whisman School, Santa Clara Co.
White Horse, Modoc Co.
White Pines, Calaveras Co.
Whitethorn School, Humboldt Co.
Whitmore, Shasta Co.
Whittier, Los Angeles Co.
Wilder School, Humboldt Co.
Wildomar School, Riverside Co.
Wildwood, Trinity Co.
Wildwood School, Colusa Co., Kern Co., San Joaquin Co. and Yolo Co.
Will Rogers, Los Angeles Co.
Will Rogers School, Ventura Co.
William Booth School, Sonoma Co.
Williams, Colusa Co.
Williams Creek School, Humboldt Co.
Willits, Mendocino Co.
Willow Creek, Humboldt Co.
Willow Creek School, Siskiyou Co.
Willow Grove, San Benito Co.
Willow Grove School, Kings Co.
Willow Oak School, Yolo Co.
Willow Ranch, Modoc Co.
Willow School, El Dorado Co., San Mateo Co. and Tulare Co.
Willow Spring School, Yolo Co.
Willow Springs, Kern Co.
Willow Springs School, Amador Co. and Solano Co.
Willow-Forest School, Humboldt Co.
Willowbrook, Los Angeles Co.
Willows, Glenn Co.
Wilmar, Los Angeles Co.
Wilmington, Los Angeles Co.
Wilson School, Sonoma Co., Sutter Co. and Tulare Co.
Wilsona, Los Angeles Co.
Wilton, Sacramento Co.
Winchester School, Riverside Co.
Windsor, Sonoma Co.
Windsor School, Tulare Co.
Winema School, Siskiyou Co.
Winship School, Sutter Co.
Winterhaven, Imperial Co.
Winters, Yolo Co.
Winton, Merced Co.
Wish-I-Ah, Fresno Co.
Witch Creek, San Diego Co.
Wolfskill School, Solano Co.
Wolters School, Fresno Co.
Wood Colony, Stanislaus Co.
Woodbridge, San Joaquin Co.
Woodcrest, Los Angeles Co.
Wooden Valley School, Napa Co.
Woodhaven, San Mateo Co.
Woodlake, Tulare Co.
Woodland, Yolo Co.
Woods School, San Joaquin Co.

Woodside, San Mateo Co.
Woodville, Tulare Co.
Woody, Kern Co.
Worthington School, Humboldt Co.
Wright School, Sonoma Co.
Wrights, Santa Clara Co.
Wrightwood, San Bernardino Co.
Wyandotte School, Butte Co.
Wynola, San Diego Co.

Y. W. C. A. Summer Camp, Kern Co.
Yermo, San Bernardino Co.
Yettem School, Tulare Co.
Yolansdale School, Marin Co.
Yolo, Yolo Co.
Yorba Linda, Orange Co.
Yosemite, Mariposa Co.
Youngs, El Dorado Co.
Yountville, Napa Co.
Yreka, Siskiyou Co.
Yuba City, Sutter Co.
Yucaipa, San Bernardino Co.
Yucca, San Bernardino Co.

Zamora, Yolo Co.
Zenia, Trinity Co.

CALIFORNIA

Land area 156,803 sq. miles.
Water area 1890 sq. miles.
Second in size among the states.
Population 10,490,070 [1950 census]
Assessed valuation $15,857,936,342.
Number of counties 58.

ALAMEDA COUNTY
(Third class)

County seat, Oakland.
Land area 732 sq. mi.
Population 733,999 [1950]
Assessed valuation of property subject to local tax rate $719,192,675.

Alameda Co. Free Library, Oakland. Mrs. Dorothy F. Roberts, Lib'n. Est. Sept. 26, 1910, under contract section; work started Nov. 1, 1910. Est. under Sec. 2, 1911 Co. F. L. law, July, 1918. Co. Teachers' Library joined; withdrew July, 1946. Headquarters open daily except Sat., Sun. and legal holidays: 8.30 a.m. to 12 m. and 1 to 5 p.m. Located in courthouse, 12th and Fallon, Oakland 7.

Total number of community distributing agencies (incl. central library) 46.

Municipal libraries affiliated for service 4—Emeryville, Hayward, Livermore, San Leandro; *community branches* 26 (co. institutions and offices 5)—Albany, Alvarado, Alviso, Arroyo, Castro Hill, Castro Valley, Centerville, Decoto, Fairmont, Hayward Highlands, Highland, Irvington, Juvenile Hall, Masonic Hill, Mission San Jose, Mount Eden, Newark, Niles, Alameda Co. Medical Society in Oakland, Pleasanton, Ramona, Russell, San Lorenzo, Sunol, Valle Vista, Warm Springs; *community stations* 15—Veterans Administration Hospital at Livermore, and bookmobile stops at Altamont, Ashland, Dublin, Fairmont, Green, Hayward Highlands, Inman, Komandorski Village, May, Mountain House School, Murray, Palomares, Sunset, Vasco Road.

Annual income 1949-50, $100,775 (from general fund $33,891; from other sources $66,884). Total payments $85,997.42 (incl. $62,591.57 spent for salaries and $13,326.54 spent for books and periodicals). Bal. July 1, 1950, $14,777.58. The budget for 1950-51 is $132,079. 37 employees (14 in central lib.).

Total vols. 87,110. Added 6,678; withdrawn 2,355. Total miscellaneous stock 13,558; maps 184; globes 11; pictures 7,468; music records 35; stereoscopes 87; stereographs 3,387; pamphlets and

ALAMEDA CO.—Continued

documents 2,376; costumed dolls 10. 280 periodicals rec'd currently: 17 newspapers; 263 mags. Distributed: 24 to central lib.; 256 to other distributing agencies.

Total number of registered borrowers 24,511. Added 6,416. Registration period 3 years.

Circulation of books, pamphlets and periodicals 338,548 (juvenile 127,747). Vols. lent to other libs. 32; borrowed from other libs. 1,360 (1,219 from State Lib.). 1,280 shipments (18,046 items: 17,490 vols.; 556 other material) were sent to branches and stations. 3,864 special requests were rec'd at central lib.: 3,059 by author or title; 805 by subject.

During the year 207 visits were made to community branches and stations. 25 visits were made to central lib. by community branch ass'ts. 2 community branches and 1 community station were discontinued; 1 community station was established.

Alameda Co. Law Library, Oakland. Eloise B. Cushing, Lib'n. Est. 1892. Located in courthouse, 12th and Fallon, Oakland 7.

Total vols. a. 35,043.
No further information rec'd.

Alameda Co. Schools Library, Pleasanton. Vaughn D. Seidel, Co. Supt. Joy Belle Jackson, Lib'n. Est. July 1, 1946, when the county school collection was turned over from the Alameda Co. Library to the Co. School Dept. The Co. Supt. took over operation of all school libs. which formerly rec'd lib. service from the Alameda Co. F. L. Library and audio-visual services are now united in administration. Schools Library address is P. O. Box 337, Pleasanton. 4 employees. Annual income 1949-50, $32,354 (incl. Alameda Co. Teachers Professional Library funds).

Total vols. a. 35,387. Added 8,710. Serves 25 schools. Circulation 30,258.

Alameda Co. Teachers' Professional Library, Oakland. Vaughn D. Seidel, Co. Supt. Joy Belle Jackson, Lib'n. Est. 1889. Joined Co. Free Library; was transferred July, 1946, to Alameda Co. School Dept. Located Room 200, Welfare Bldg., 420 Broadway, Oakland 7. 2 employees.

Total vols. 9,940. Added 922. 90 mags. rec'd currently. Circulation 3,891.

ALAMEDA CO.—Continued

Alameda
Pop. 63,425

Alameda Free Public Library. Theodora T. Larsen, Lib'n. Est. 1877; as F. P. 1879. Open daily except Sun. and holidays: Mon. to Fri. 9 a.m. to 9 p.m.; Sat. 9 a.m. to 6 p.m. Located in $35,000 Carnegie bldg. at Oak and Santa Clara Ave. Children's Room in separate bldg. Library trustees monthly meeting last Tuesday.

Total number of distributing agencies (incl. central library and children's annex) 20: 1 *branch*—West End; *stations* 17—fire houses (4), Chipman, Encinal, Estuary and Webster housing projects, schools (9).

Bal. July 1, 1949, $2,239.69. Annual income 1949-50, $76,289.16 (from taxation $72,311.86, lib. tax being 1.781 m. on the dollar; from other sources $3,977.30). Total payments $72,855.91 (incl. $48,902.95 spent for salaries, and $9,327.91 spent for books and periodicals). Bal. July 1, 1950, $5,672.94. 25 employees (full-time equivalent 20).

Total vols. 108,957. 7 newspapers and 140 other periodicals rec'd currently.

Total number of registered borrowers 19,115. Registration period 3 years.

Circulation of books, pamphlets and periodicals 307,005 (juvenile 60,205). Vols. borrowed from State Lib. 266.

Alameda High School Library. Dr. J. M. Bryan, Prin. Est. 1875. Located Central Ave., Walnut and Oak Sts.

Total vols. 8,847. Added 554. 119 mags. and 3 newspapers rec'd currently. Teachers 102; students 2,100. Circulation 6,932.

Notre Dame High School Library. Sister Cyril Aloyse, Prin. Sister Mary Wilma, Lib'n. Est. 1889. Located 1011 Chestnut St. Amount spent for books and periodicals a. $200.

Total vols. 4,005. Added 50. 23 mags. and 3 newspapers rec'd currently. Teachers 11; students 185.

U. S. Naval Air Station, Main Barracks, Library. Mary Catherine Baker, Lib'n. Est. Sept. 1940. 4 employees.

Total vols. a. 12,000. 105 mags. and 26 newspapers rec'd currently. The collection features material in aeronautics and naval science.

Annual report not rec'd.

ALAMEDA CO.—Continued

Albany

Albany High School Library. C. A. Moore, Prin. DeVore Watt, Lib'n. Est. 1929. Formerly called Herbert Hoover High School. Located 603 Key Route Blvd., Albany 6. Amount spent for books and periodicals 1949-50, $1,600.

Total vols. 5,125. Added 556. 73 mags. and 3 newspapers rec'd currently. Teachers 45; students 852.

Western Regional Research Laboratory, Albany Sub-branch, U. S. Dept. of Agriculture Library. Anne M. Avakian, Lib'n. Est. Oct. 16, 1940; became sub-branch of the U. S. Dept. of Agriculture, San Francisco Branch Library, on July 1, 1942. Located at 800 Buchanan St., Albany 6. 2 employees.

Total books and pamphlets 12,164. 332 mags. rec'd currently. Circulation 56,940.

The collection is for research toward the development of new scientific, chemical, and technical uses, and new and extended markets and outlets, for farm commodities and products and by-products thereof. For use of laboratory staff.

Berkeley
Pop. 113,217

Berkeley [Free] Public Library. Helen A. Kearney, Lib'n. Est. Feb. 1893; as F. P. Dec. 1895. Open daily except holidays: week days 9 a.m. to 9 p.m.; Sun. 2 to 5 p.m. Located in $300,000 bldg., 2090 Kittridge, Berkeley 4. Library trustees monthly meeting last Monday.

Total number of distributing agencies (incl. central library) 5: *branches* 4—Claremont, North Berkeley, South Berkeley, West Berkeley.

Bal. July 1, 1949, $13,916.86. Annual income 1949-50, $169,277.70 (from taxation $153,052.91, lib. tax being 1.2 m. on the dollar; from other sources $16,224.79). Total payments $153,863.19 (incl. $113,565.46 spent for salaries, and $20,186.66 spent for books and periodicals). Bal. July 1, 1950, $29,331.37. 55 employees (full-time equivalent 39).

Total vols. 207,230 (juvenile 41,137). Added 8,422 (juvenile 2,113); withdrawn 5,166 (juvenile 2,069). 29 newspapers and 318 other periodicals rec'd currently.

Total number of registered borrowers 46,300 (juvenile 5,611). Added 15,602 (juvenile 1,840). Registration period 3 years.

ALAMEDA CO.—Continued

Berkeley—Continued

Circulation of books, pamphlets and periodicals 603,368. Circulation of other material 4,111 (pictures). Vols. borrowed from other libs. 168 (153 from State Lib.).

A Recordak charging system was installed Sept. 1, 1949, at the Main Library, and on March 1, 1950, at one branch.

A gift was made to the Claremont Branch Library of furnishings to set up an alcove to be known as the Edith Rogers Powers Memorial, and it will house a memorial collection of books, about 300 of which have been received already. A ceiling projector was given by the Berkeley Elk's Lodge. There were other gifts of about 750 books and 400 pieces of sheet music.

Anna Head School Library. Daniel Dewey, Headmaster. Est. 1887. Located at 2538 Channing Way, Berkeley 4.

Total vols. a. 2,719. Teachers a. 29; students a. 250.

No further information rec'd.

Armstrong College Library. J. E. Armstrong, Pres. Ann D. Baxley, Lib'n. Est. 1931. 1 employee. Located 2222 Harold Way.

Total vols. 4,271. Added 292. 70 periodicals rec'd currently. Faculty 29; students 661. Circulation 1,506.

Berkeley Baptist Divinity School Library. Dr. Sanford Fleming, Pres. Mary Sanders, Lib'n. Located 2610 Dwight Way, Berkeley 4. Est. 1904. Amount spent for books and periodicals 1949-50, $1,891.34.

Total vols. 23,423. Added 1,168. 168 mags. rec'd currently. Faculty 17; students 234.

Berkeley High School Library. E. J. Le Tendre, Prin. Mrs. Jeanne Van Nostrand, Lib'n. Est. 1882; lib. est. 1910. 3½ employees. Amount spent for books and periodicals 1949-50, $2,784.57. Located Kittridge, Grove and Milvia Sts. Berkeley 4.

Total vols. 12,021. Added 666. 158 mags. and 5 newspapers rec'd currently. Teachers 110; students 2,300. Circulation 17,003.

Burbank Junior High School Library. B. L. Zimmerman, Prin. Jean E. Imrie, Lib'n. Est. Oct. 1937. 1 employee. Located Curtis and University Ave., Berkeley 2. Amount spent for books and periodicals 1949-50, $847.30.

Total vols. 6,397. Added 289. 45 mags. rec'd currently. Teachers 40; students 863. Circulation 12,000.

California State School for the Blind (Embossed Book) Library. B. Lowenfeld, Supt. Est. 1865. Located 3001 Derby St., Berkeley 4.

Total vols. a. 12,000 (Braille). Teachers a. 22; students a. 155.

Annual report not rec'd.

California State School for the Deaf Library. M. A. Leenhouts, Prin. Mrs. Caroline H. Burnes, Lib'n. Est. a. 1860; destroyed 1875 and re-est. 1879; re-org. 1933. Located Parker and Warring Sts., Berkeley 5.

Total vols. a. 2,400. Teachers a. 19; students a. 120.

Annual report not rec'd.

Church Divinity School of the Pacific Library. H. H. Shires, D.D., Dean. Anne E. Shields, Lib'n. Est. 1893, re-org. 1936. 1 employee. Located at 2451 Ridge Rd. in separate library building. Amount spent for books and periodicals 1949-50, $859.33.

Total vols. 22,760. Added 1,649. 50 mags. rec'd currently. Faculty 10; students 60.

Garfield Junior High School Library. A. C. Baxter, Prin. Nell D. Stone, Lib'n. Est. school Jan. 1910; lib. Feb. 21, 1922. Located Rose and Grant Sts., Berkeley 3. 1½ employees. Amount spent for books and periodicals 1949-50, $1,000.

Total vols. 6,763. Added 280. 59 mags. and 4 newspapers rec'd currently. Teachers 45; students 900. Circulation 12,605.

Head's School Library. *See* Anna Head School Library.

McKinley Continuation High School Library. Sue J. Erwin, Prin., Mrs. Audrey J. Agee, Lib'n. Est. 1937. Located 2419 Dwight Way, Berkeley 4.

Total vols. a. 5,104. Teachers a. 22; students a. 2,364.

No further information rec'd.

Newman Hall Library. Margaret Bray, Lib'n. Est. 1911. Located in Newman Hall, 2630 Ridge Rd., Berkeley 4.

Total vols. a. 10,000. 10 mags. and 2 newspapers rec'd currently.

Annual report not rec'd.

ALAMEDA CO.—Continued

Berkeley—Continued

Pacific School of Religion Library. Dr. Stewart Anderson, Pres. Jay Stillson Judah, Lib'n. Est. 1866; first called Pacific Theological Seminary. 2 employees, plus student assts. Supported by the Seminary for the use of its faculty and students, but open to public for reference. Located in $100,000 Chas. Holbrook Memorial Library Bldg., 1798 Scenic Ave., Berkeley 9. Amount spent for books and periodicals 1949-50, $1,765.

Total vols. a. 34,000. 140 mags. and 2 newspapers rec'd currently. Faculty 18; students 73.

Pacific Unitarian School for the Ministry Library. *See* Starr King School for the Ministry Library.

St. Mary's College High School Library. Brother Ralph Cronan, Prin. Brother Maurice, Lib'n. Est. Aug. 18, 1928. Located in De La Salle Hall, Peralta Park, Berkeley 6.

Total vols. a. 4,275. Teachers a. 18; students a. 341.

No further information rec'd.

Starr King School for the Ministry Library. J. R. Bartlett, Dean. Mrs. G. F. Patterson, Lib'n. Est. 1904. Formerly was Pacific Unitarian School. Located in $12,000 library bldg., 2441 Le Conte, Berkeley 9. Amount spent for books and periodicals 1949-50, $125.

Total vols. 25,000; pamphlets 8,000. Vols. added 125. 15 mags. rec'd currently. Teachers 4; students 10. Circulation 300.

University of California Library. Dr. Robert G. Sproul, Pres. Dr. Donald Coney, Lib'n. Est. 1869. Employees 369½ (full-time equivalent). Open to public for reference. Owns $1,000,000 Doe Memorial Library Bldg. with $2,370,000 annex. Address: Berkeley 4. Annual income 1949-50, $1,470,773.32 (general library only).

The University Library on the Berkeley campus comprises the General Library (1,539,612 vols.) and approximately 30 departmental libraries (125,451 vols.). Vols. added 38,917. 20,039 periodicals rec'd currently. Faculty 1,907; students 30,200. Circulation (General Library only) 624,250. The General Library comprises the Main Library, several special collections and 15 branch libraries: Architecture, Astronomy, Biology, Chemistry, Education, Engineering, Forestry, Geological Sciences, Library School, Mineral Technology, Music, Optometry, Paleontology, Physics, Public Health. The Bancroft Library, an integral part of the General Library, is listed below because of the special character of its collection and service. Other noteworthy collections are the Chinese, Japanese and Russian materials; the Kofoid Library on the history of science; and the John Henry Nash Library of typography.

Statistics are listed for the other 7 campuses under their location: Los Angeles, San Francisco, Davis, Santa Barbara, La Jolla, Riverside and Mt. Hamilton.

——— **Bancroft Library.** Dr. George P. Hammond, Dir. Est. 1859 by Hubert Howe Bancroft. Acquired by U. C. 1905. 17¼ employees (full-time equivalent). Located Doe Memorial Library Bldg., Berkeley 4. Annual income 1949-50, $106,794.82.

Total vols. 90,491, exclusive of mss., microfilms, films, pamphlets, maps and pictures. Has an extensive collection of photographic reproductions. This is a distinguished collection of Californiana, and Western American and Colonial Latin American history. Vols. added 3,030. 469 mags. rec'd currently.

——— **Bureau of Public Administration Library.** Barbara J. Hudson, Lib'n. Lib. of Econ. Res. est. 1918; Bur. of Pub. Admin. Lib. est. 1920; combined 1926. Effective July 1, 1950, the Library of Economic Research ceased to exist as a departmental collection. 13 employees (4 part-time). Located room 346, Library Annex, Berkeley 4.

Total vols. 183,265. Added 6,663. Periodicals currently rec'd a. 2,250. Circulation 58,757.

This is a documents, pamphlets and periodicals collection entirely.

——— **Giannini Foundation of Agricultural Economics Research Library.** Orpha E. Cummings, Lib'n. Est. July 1, 1930. 5 employees. Located room 254, Giannini Hall, Berkeley 4.

Total vols. 6,601. Added 309. The bulk of this reference collection on economics and economic aspects of agriculture consists of pamphlets, bulletins and microfilms in addition to the books and periodicals. 848 mags. rec'd currently.

ALAMEDA CO.—Continued

Berkeley—Continued

——— **Law Library.** Vernon M. Smith, Lib'n. Est. 1912. 6 employees. Located in Boalt Hall, Berkeley 4.

Total vols. 92,349. Added 2,456. 351 periodicals rec'd currently.

Willard Junior High School Library. H. N. McClellan, Prin. Mrs. Theodora T. Conrad, Lib'n. Est. 1925. Located Ward St. and Telegraph Ave., Berkeley 5. Amount spent for books and periodicals 1949-50, $850.

Total vols. 8,250. Added 283. 47 mags. rec'd currently. Teachers 27; students 600.

Centerville

Washington Union High School Library. J. V. Goold, Prin. Mrs. Mary A. Souza, Lib'n. Est. 1892.

Total vols. a. 3,000. Teachers a. 27; students a. 700.

No further information rec'd.

Emeryville
Pop. 2,870

Emeryville [Free] Public Library (Affiliated with Alameda Co. Free Library). Mrs. Virginia M. Bulette, Lib'n. Est. May 26, 1915, as branch of Alameda Co. Free Library; as F. P. July 29, 1918. Joined Co. Library. Turned over to the school district 1940. Open Mon. to Fri. 8 a.m. to 12 m., 1.45 to 3.30 and 6 to 8 p.m. Located in $5600 bldg., 4803 San Pablo Ave., Emeryville 8.

Statistics included with those for Alameda County Library.

Emery High School Library. H. W. Johnson, Prin. Mrs. Virginia M. Bulette, Lib'n. Est. 1927; lib. org. Feb. 1941. 2 employees. Located in Emeryville Public Library bldg., 4803 San Pablo Ave., Emeryville 8.

No further information rec'd.

The Paraffine Companies, Inc., Research Div. Library Dept. Doris M. Louis, Lib'n. Est. 1934. Located 1550 Powell, Emeryville 8.

Total vols. 1,371. Has also 28 vertical file drawers of pamphlets, 19 of patents. 143 mags. and 2 newspapers rec'd currently. The collection features material on chemistry and patents.

Shell Development Company Library. Thelma Hoffman, Lib'n. Est. 1928.

ALAMEDA CO.—Continued

Emeryville—Continued

7 employees. Located 4560 Horton St., Emeryville 8.

Total vols. 7,750. Added 472. Has special collection of patents, pamphlets, catalogs and microfilms. 375 mags. and 3 newspapers rec'd currently. Use of library limited to research staff. The library features material relating to chemistry, physics and engineering, with emphasis on organic chemistry and petroleum refining. The San Francisco Library has moved to Emeryville also.

Hayward
Pop. 14,273

Hayward [Free] Public Library (Affiliated with Alameda Co. Free Library). Harry A. Bradford, Lib'n. Est. July 1897; as F. P. April 18, 1898. Joined Alameda Co. Free Library Oct. 18, 1911. Open daily except Sun. and holidays 9 a.m. to 9 p.m. Located in rented quarters at 731 A St. Library trustees monthly meeting second Monday.

Bal. July 1, 1949, $2,590.10. Annual income 1949-50, $22,355 (all from taxation, lib. tax being 2.2 m. on the dollar). Total payments $20,805.73 (incl. $14,371.36 spent for salaries, and $3,910.91 spent for books and periodicals). Bal. July 1, 1950, $4,139.37. 9 employees (full-time equivalent a. 5).

Total vols. 23,660. Added 1,374 (juvenile 287); withdrawn 131 (juvenile). 12 newspapers and 129 other periodicals rec'd currently.

Total number of registered borrowers 8,058 (juvenile 1,625). Added 2,118 (juvenile 476). Registration period 3 years.

Circulation of books, pamphlets and periodicals 108,669 (juvenile 23,915). Additional circulation of Alameda Co. Lib. books 164. Vols. borrowed from State Lib. 144.

Hayward Union High School Library. F. W. Cathey, Prin. Mrs. Lorraine Jensen, Lib'n. Est. 1892. Located Foothill Blvd. 2 employees. Amount spent for books and periodicals 1949-50, $3,144.

Total vols. a. 8,000. Added 1,050. 59 mags. and 5 newspapers rec'd currently. Teachers 137; students 2,800. Circulation 28,641.

ALAMEDA CO.—Continued

Livermore
Pop. 4,262

Livermore Free [Public] Library (Affiliated with Alameda Co. Free Library). Mrs. Elizabeth McCoy, Lib'n.* Est. Sept. 1896; as F. P. Sept. 1901; joined Alameda Co. Free Library Aug. 22, 1911. Open to public daily except Sun. and holidays: Mon. to Fri. 10 a.m. to 12 m., 2 to 5 and 7 to 9 p.m.; Sat. 10 a.m. to 12 m. and 2 to 5 p.m. Located in $10,000 Carnegie bldg. Value of building and site $25,000. Address P. O. Box 311. Library trustees monthly meeting last Tuesday.

Bal. July 1, 1949, $1,730.29. Annual income 1949-50, $4,500.34 (all from taxation, lib. tax being 1.075 m. on the dollar). Total payments $3,901.80 (incl. $2,835 spent for salaries, and $514.03 spent for books and periodicals). Bal. July 1, 1950, $2,328.83. 2 employees (full-time equivalent 1⅐).

Total vols. 8,395 (juvenile 1,677). Added 300 (juvenile 74); withdrawn 232 (juvenile 39). 8 newspapers and 28 mags. rec'd currently.

Total number of registered borrowers 619 (juvenile 269). Added 336 (juvenile 167). Registration period 2 years.

Circulation of books, pamphlets and periodicals 13,915 (juvenile 3,572). Additional circulation of Alameda Co. Lib. books 2,352. Vols. lent to other libs. 33; borrowed from other libs. 177 (37 from State Lib.).

Livermore Union High School Library. R. T. Wattenburger, Prin. Marie A. Barthe, Lib'n. Est. 1925. Amount spent for books and periodicals 1949-50, $85.36.

Total vols. 4,336. Added 47. 102 mags. and 4 newspapers rec'd currently. Teachers 15; students 342. Circulation 25,025.

Veterans Administration Hospital Library (and Station, Alameda Co. Free Library). Mrs. Flora M. Critchlow, Lib'n. Est. April 11, 1925. 3 employees. Located in Veterans Hospital—Infirmary bldg., Cresta Blanca.

General lib. has a. 8,181 vols. 230 mags. and 25 newspapers rec'd currently.

Medical lib. has a. 958 vols. 106 mags. rec'd currently.

Annual report not rec'd.

---

* Mrs. Polly Cronn was appointed assistant lib'n in charge in Oct. 1950, to serve during extended sick leave of Mrs. McCoy.

ALAMEDA CO.—Continued

Mills College

See under the city of Oakland.

Mission San Jose

Queen of the Holy Rosary College Library. Sister M. Kevin, Dean. Sister M. Carmelita, Lib'n. Est. 1906 as Dominican Training School Library; re-est. Dec. 31, 1930. Amount spent for books and periodicals 1949-50, $601.22.

Total vols. 7,806. Added 301. 52 mags. and 5 newspapers rec'd currently. Faculty 20; students 47. Circulation 4,195.

This is a four-year college for the Sisters of St. Dominic; no lay students are enrolled.

Oakland
Pop. 380,576

Oakland Free [Public] Library. Dr. Peter T. Conmy, Lib'n. Est. 1868; as F. P. 1878. Open to public daily except holidays: week days 9 a.m. to 9 p.m.; Sun. (periodical room only) 11 a.m. to 4 p.m. Located in $1,300,000 building at 14th and Oak Sts., and $100,000 annex at 632-642 14th St., Oakland 12. Library trustees monthly meeting last Wednesday.

Total number of distributing agencies (incl. central lib. and 2 annexes) 38: *branches* 22—Allendale, Crocker Highlands, Dimond, Eastmont, Elmhurst, Fruitvale, Gibson, Glenview, Golden Gate, John Swett, Lakeview, Lockwood, Melrose, Montclair, North Oakland, Park Boulevard, Piedmont, Rockridge, Telegrove, Temescal (formerly Alden), 23d Ave., West Oakland; *stations* 13—Adult Probation Office, Beulah Rest Home, Blue Triangle, Children's Hospital, Clawson, Health Center, King's Daughters' Home, Matilda Brown Home, Naval Supply Center, Red Cross Hdq., Salem Lutheran Home, State Employment Service, Technical High School.

Bal. July 1, 1949, $17,350. Annual income 1949-50, incl. allotments for the Oakland Art Gallery, Public and Snow Museums, $701,137.32 (from taxation $670,644.07, lib. tax being 1.8267 m. on the dollar; from other sources $30,493.25). Total payments $697,140.28 (incl. $515,535.51 spent for salaries, $65,231.64 spent for books and periodicals, and $58,250.84 spent for the art gallery and museums). Bal. July 1, 1950, $21,347.04. 219 employees (full-time equivalent 194½).

Total vols. 391,351. Added 24,589; withdrawn 9,815. Other accessioned material 589,639 (pamphlets, maps, music and pictures).

ALAMEDA CO.—Continued

Oakland—Continued

Total number of registered borrowers 96,821 (juvenile 23,564). Added 33,707 (juvenile 7,869). Registration period 3 years.

Circulation of books, pamphlets and periodicals 2,097,494 (juvenile 900,396). Circulation of other material 153,070 (pictures and music). Vols. borrowed from State Lib. 597.

An in-service training course for clerical employees was given from October, 1949, to the following January, to acquaint them with the workings of the library.

Gifts received during the year included life insurance books from the Oakland East Bay Association of Life Underwriters, and a statue, "Columbus," from the Latham Foundation for placement in the new main building.

A new central library, at 13th and 14th, Madison and Oak Streets, was formally dedicated January 7, 1951. It is first to be completed of a series of 17 new buildings in the proposed civic center. The library stacks have 650,000 volume capacity. An auditiorium on the main floor seats 300 persons. Another special feature is the music department with listening rooms. The newspaper and periodical room is to remain at the old building on 14th and Grove Streets, which will be maintained as the Charles S. Greene Branch. The former annexes are being released.

Alameda Co. free, law, schools and teachers' professional libraries are the first listed under Alameda Co.

Alameda Co. Medical Library (Affiliated with Alameda Co. Free Library, Oakland). Anna P. Kennedy, Medical Lib'n. Est. Jan. 1915. 2 employees. Supported by Alameda Co. Public Health Center, Alameda Co. Medical Ass'n and Alameda Co. Free Library. Located in Highland Hospital, 2701 14th Ave., Oakland 6. Annual income 1949, $2,500.

Total vols. 8,950. Added 115. 120 mags. rec'd currently. Circulation 4,359.

Alexander Hamilton Junior High School Library. R. W. Snyder, Prin. Vera E. Denton, Lib'n. Est. Jan. 1921. 1 employee. Located 2101 35th Ave., Oakland 1.

Total vols. 8,707. Added 526. 64 mags. rec'd currently. Teachers 44; students 1,050.

ALAMEDA CO.—Continued

Oakland—Continued

Bancroft Junior High School Library. A. G. Starr, Prin. Helen Cirese, Lib'n. Located on Bancroft St., San Leandro (Oakland city schools system). Amount spent for books and periodicals 1949-50 $1,433.69. Est. 1927. 2 employees.

Total vols. 4,320. 39 mags. rec'd currently. Teachers 54; students 1,320.

Bender Memorial Library. *See* Mills College. Albert M. Bender Memorial Library.

Bret Harte Junior High School Library. Dr. D. B. Miller, Prin. Mrs. Marguerite Kirschman, Lib'n. Est. 1930. Located 2874 Florida St., Oakland 2.

Total vols. 5,469. Added 331. 23 mags. and 1 newspaper rec'd currently. Teachers 33; students 698.

California College of Arts and Crafts Library. Spencer Macky, Pres. William E. Parker, Lib'n. Est. June, 1907. 2 employees and 9 student assts. Located in Treadwell Hall, Broadway at College Ave., Oakland 18. Annual income a. $15,000.

Total vols. 6,748. Added 348. 49 mags. and 2 newspapers rec'd currently. The Library also maintains a file of slides and prints. Faculty 58; students 670. Circulation 8,750. The collection is largely material on fine arts and related fields.

Castlemont Senior High School Library. Dr. A. E. Baker, Prin. Eugenia M. McCabe, Lib'n. Est. Aug. 1929. 2 employees. Located 8601 MacArthur Blvd., Oakland 3.

Total vols. 8,701. Added 994. 76 mags. and 1 newspaper rec'd currently. Teachers 70; students 1,650.

Chabot Observatory Library. Earle G. Linsley, Dir. Helen B. Pettit, Lib'n. Est. 1925 as part of Oakland public school system. Located 4917 Mountain Blvd., Oakland 2.

Total vols. a. 3,000.

No further information rec'd.

Claremont Junior High School Library. Miss Leslie G. Smith, Prin. Mrs. Grace Gregory, Lib'n. Est. 1928. Located 5750 College Ave., Oakland 18.

Total vols. 5,963. Added 385. 27 mags. and 1 newspaper rec'd currently. Teachers 25; students 557.

ALAMEDA CO.—Continued

Oakland—Continued

College of the Holy Names Library. Sister M. Rose Emmanuella, Prin. Sister Mary Katharine, Lib'n. Est. 1880. Located in College bldg., 2036 Webster St., Oakland 12. 2 employees, plus 5 part-time assts. Amount spent for books and periodicals 1949-50, $1,903.80.

Total vols. 31,157. Added 625. 157 mags. and 2 newspapers rec'd currently. Teachers 53; students 315. Circulation 18,717.

Elmhurst Junior High School Library. H. W. Campbell, Prin. Lucile Wester, Lib'n. Est. 1926. Located 1800 98th Ave., Oakland 3.

Total vols. 4,785. Added 560. 39 mags. rec'd currently. Teachers 48; students 1,115.

Frick Junior High School Library. R. B. Abbott, Prin. Doris Chesterfield, Lib'n. Est. 1926. 1½ employees. Located 6250 Foothill Blvd., Oakland 3.

Total vols. 7,553. Added 617. 34 mags. rec'd currently. Teachers 49; students 1,197.

Golden Gate Junior High School Library. L. E. Taylor, Prin. Mrs. Homer P. Herman, Lib'n. Est. 1925. 1 employee (half-time). Located 1080 62d St., Oakland 8.

Total vols. 2,006. Added 82. 14 mags. rec'd currently. Teachers 12; students 222.

Havenscourt Junior High School Library. Mrs. Edythe R. Banta, Prin. Hazel Cox, Lib'n. Est. 1930 as Lockwood Jr. High School; name changed 1950. Located 6701 E. 14th St., Oakland 3.

Total vols. 4,406. Added 299. 36 mags. rec'd currently. Teachers 27; students 552.

Herbert Hoover Junior High School Library. E. V. Hess, Prin. Mrs. Ruth A. Phillips, Lib'n. Est. 1928. 1 employee. Located 3263 West St., Oakland 8.

Total vols. 3,910. Added 365. 48 mags. rec'd currently. Teachers 29; students 700.

John C. Fremont Senior High School Library. R. W. Kretsinger, Prin. Mrs. Edith R. Towers, Lib'n. Est. school 1905; library 1914. 2 employees. Located 4610 Foothill Blvd., Oakland 1.

Total vols. 9,891. Added 1,310. 91 mags. and 1 newspaper rec'd currently. Teachers 79; students 1,981.

ALAMEDA CO.—Continued

Oakland—Continued

Joseph C. Laney Trade and Technical Institute Library. P. D. Thomas, Prin. Est. 1928. Located 240 E. 10th St., Oakland 6.

Total vols. 2,462. Added 606. Teachers 43; students 1,000.

Lansing Library Service. *See* Safeway Stores . . .

Lockwood Junior High School Library. *See* Havenscourt Junior High School Library.

McClymonds High School Library. R. F. Curran, Acting Prin. Mrs. Helen H. White, Lib'n. Est. 1915. 2 employees. Located 1332 Myrtle St., Oakland 7.

Total vols. 11,000. Added 469. 68 mags. and 2 newspapers rec'd currently. Teachers 46½; students 875.

Merritt Business School Library. B. W. Spencer, Prin. Est. 1930. Located 5714 Grove St., Oakland 9.

Total vols. 439. Added 36. Teachers 24; students a. 2,163.

Mills College, Albert M. Bender Memorial Library. Dr. Lynn T. White, Jr., Pres. Dr. Evelyn Steel Little, Lib'n. Est. 1852. 7½ employees (plus student assts.). Located in $52,000 bldg. (partly Carnegie gift). Address Mills College P. O., Oakland 13

Total vols. 110,411. Added 2,453. 460 periodicals rec'd currently. Faculty 89; students 699. Circulation 30,419

Oakland Chamber of Commerce City Directory Library. J. W. Cowart, Jr., in charge. Est. 1929. 2 employees. Located 427 13th St., Oakland 12.

Total vols. 350. A reference library consisting of directories.

Oakland Directory Library. *See* Oakland Chamber of Commerce Library.

Oakland Health Dept. Library. Est. July, 1947. Located 605 City Hall, Oakland 12.

The collection covers material on public health and related subjects.

Total vols. 2,000; pamphlets 10,283. 45 mags. rec'd currently. Circulation 2,800.

Oakland High School Library. P. W. Pinckney, Prin. Hazel Levy, Lib'n. Est. 1869; lib. est. 1913. 3 employees. Located 3233 Park Blvd., Oakland 10.

ALAMEDA CO.—Continued

Oakland—Continued

Total vols. 15,847. Added 867. 46 mags. and 1 newspaper rec'd currently. Teachers 85; students 2,113.

Oakland Public Schools and Teachers Professional Library. S. H. Berg, Supt. Jessie E. Boyd, Dir. of libs. Mrs. Gertrude M. Nunes, Lib'n. Est. 1917. 4 employees. Located in Administrative offices, Board of Education, 1025 2d Ave., Oakland 6.

Total vols. 39,436. Added 1,356. 201 mags. and 2 newspapers rec'd currently. Serves a. 80 schools.

There is also a central cataloging dept., with 7 employees, which serves a. 65 schools.

Oakland Tribune Library. Mrs. Alva A. Brown, Lib'n. Est. 1918. Located 4th floor of Tribune bldg. at 13th and Franklin Sts., Oakland 12. Maintained primarily for editorial staff.

Has bound vols. of the *Tribune* from 1874 to date and many reference volumes, a. five million clippings and one million pictures, arranged by name and subject.

No further information rec'd.

Permanente Foundation Hospital, Medical Library. Mrs. Eileen L. Green, Lib'n. Est. Aug. 1942. Located 280 MacArthur Blvd., Oakland 11.

Total vols. a. 800. 62 mags. rec'd currently.

Annual report not rec'd.

Polk Directory Library. *See* Oakland Chamber of Commerce Library.

Prescott Junior High School Library. F. G. Adams, Prin. Ann Beebe, Lib'n. Est. 1920. 1½ employees. Located 920 Campbell St., Oakland 7.

Total vols. 13,622. Added 630. 97 mags. rec'd currently. Teachers 58; students 580.

Mrs. Catherine S. Pendleton, former Librarian, is on leave of absence.

Roosevelt Junior High School Library. E. E. Vosper, Prin. Mrs. Ruth Treveiler, Lib'n. Est. 1924. 1 employee (half-time). Located 1926 19th Ave., Oakland 6.

Total vols. 9,564. Added 287. 47 mags. rec'd currently. Teachers 27; students 531.

The former Librarian, Edna M. Browning, has retired.

ALAMEDA CO.—Continued

Oakland—Continued

Safeway Stores, Inc., Lansing Library Service. Isabella M. Frost, Lib'n. Est. June, 1937. Located 4th and Jackson Sts., Oakland 4.

Total books, pamphlets and clippings a. 37,000.

This is a centralized reference collection on home economics, the food industry and allied subjects. Its purpose is to make available to company personnel all printed information of interest to the company—knowledge of latest developments and technological research in the food field, market research data for making consumer trade surveys, store layout material, distribution costs.

No further information rec'd.

St. Alberts College Library. Father Kelly, Lib'n. Located 6172 Chabot Road, Oakland 11. This is a Dominican school.

Total vols. a. 20,000.

No further information rec'd.

St. Elizabeth's High School Library. Rev. Conan Lee, Prin. Sister Margaret Mary, Lib'n. Est. Aug. 1921. Located 1530 34th Ave., Oakland 1.

Total vols. a. 4,501. 22 mags. and 1 newspaper rec'd currently. Teachers a. 18; students a. 520.

Annual report not rec'd.

San Leandro High School Library. G. C. Bliss, Prin. Mrs. Florence Gardiner, Lib'n. Est. 1927. Located 2200 Bancroft Ave., San Leandro (Oakland city schools system).

Total vols. 4,420. Added 1,113. 67 mags. rec'd currently. Teachers 43; students 1,053.

The collection was divided with Bancroft Junior High School when the High School moved.

Teachers Professional Library. *See* Oakland Public Schools and Teachers Professional Library.

Technical High School Library. W. W. Green, Prin. Mrs. Maurine Hardin, Lib'n. Est. 1915. 3 employees. Located at 4351 Broadway, Oakland 11.

Total vols. 18,931. Added 1,735. 60 mags. rec'd currently. Teachers 87; student 1,977.

U. S. Army, Oakland Army Base, Post Library. Mrs. Marcia Killips, Post Lib'n. Est. Feb. 14, 1943.

Total vols. 6,446. 36 mags. and 1 newspaper rec'd currently.

ALAMEDA CO.—Continued

Oakland—Continued

U. S. Naval Hospital Library. Marguerite F. Hand, Lib'n. Est. Sept. 16, 1942. Located in former Oak Knoll Country Club, Oakland 14.

No further information rec'd.

——— **Medical Library.** Mrs. Louise F. Barr, Lib'n. Est. June, 1944.

Total vols. a. 2,000. 160 mags. rec'd currently.

Annual report not rec'd.

U. S. Naval Supply Depot Library. Virginia Olsen, Lib'n. Est. 1943. Located 13th and Harrison Sts., Oakland 12.

No further information available.

Veterans Administration Hospital Library. Enid Holmes, Chief Lib'n.

No further information rec'd.

Westlake Junior High School Library. M. E. Hurley, Prin. Beulah Dillenbeck, Lib'n. Est. 1924. Located at 2629 Harrison St., Oakland 12.

Total vols. 6,980. Added 289. 29 mags. rec'd currently. Teachers 30; students 700.

Woodrow Wilson Junior High School Library. S. S. Phillips, Prin. Mrs. Eariel Day, Lib'n. Est. Aug. 1923. 1 employee. Located 451 48th St., Oakland 9.

Total vols. 5,053. 29 mags. rec'd currently. Teachers 20; students 460.

Zion Lutheran Church and School Library. Paul J. Hillmann, Prin. Mrs. Alma E. Tracey, Lib'n. Est. Sept. 12, 1944. Located 959 12th St., Oakland 7. Amount spent for books and periodicals 1949-50, $147.82.

Total vols. 1,088. Added 68. 6 mags. rec'd currently. Teachers 2; students 70. Circulation 1,587.

Piedmont

Piedmont High School Library. T. L. Bystrom, Prin. Esther Helen Jensen, Lib'n. Est. July 1, 1924. Located 800 Magnolia Ave., Piedmont 11.

Total vols. a. 13,050. Teachers a. 49; students a. 1,150.

No further information rec'd.

Pleasanton

Alameda Co. Schools Library, located in Pleasanton, is listed under Alameda Co.

ALAMEDA CO.—Continued

Pleasanton—Continued

Amador Valley Joint Union High School Library. F. L. Lucas, Prin. J. Wallace Perry, Lib'n. Est. 1923. Located Santa Rita Rd.

Total vols. a. 4,149. 35 mags. and 4 newspapers rec'd currently. Teachers a. 12; students a. 190.

Annual report not rec'd.

San Leandro
Pop. 27,498

San Leandro Free Public Library (Affiliated with Alameda Co. Free Library). Marie E. Tinsley, Lib'n. Est. May 3, 1905; as F. P. Nov. 6, 1905; joined Co. Free Library Oct. 3, 1914. Open daily except Sun. and holidays: Mon. to Fri. 9 a.m. to 9 p.m; Sat. 9 a.m. to 6 p.m. Located in $12,000 Carnegie bldg. with $14,000 annex, 302 Estudillo Ave. Library trustees monthly meeting third Tuesday.

Total number of distributing agencies 2: 1 *branch*—Broadmoor.

Bal. July 1, 1949, $12,079.73. Annual income 1949-50, $41,165.78 (from taxation $38,852.29, lib. tax being 1.5 m. on the dollar; from other sources $2,313.49). Total payments $34,938.45 (incl. $24,540.60 spent for salaries, and $6,345.58 spent for books and periodicals). Bal. July 1, 1950, $18,307.06. 11 employees (full-time equivalent 9⅘).

Total vols. 33,781. Added 3,500; withdrawn 883. 6 newspapers and 98 other periodicals rec'd currently.

Total number of registered borrowers 19,536. Added 1,768. Registration period 3 years.

Circulation of books, pamphlets and periodicals 141,175 (juvenile 36,113). Circulation of other material 1,509. Vols. lent to other libs. 9; borrowed from other libs. 390 (171 from State Lib.)

San Leandro High School and **Bancroft Junior High School** are listed under the city of Oakland, as they are part of that city school system.

San Lorenzo

San Lorenzo High School Library. Carl Ekoos, Prin. Patrice E. Floyd, Lib'n. Est. 1950. Located 725 Lewelling Blvd.

No further information available.

ALPINE COUNTY
(Fifty-eighth class)

County seat, Markleeville.
Land area, 776 sq. mi.
Pop. 236.
Assessed valuation of property subject to local tax rate $1,556,703.

Alpine Co. Law Library, Markleeville. Est. 1864. Located in courthouse.

Alpine Co. Teachers' Library. Mrs. Gladys E. Loganbill, Co. Supt.

Markleeville

Alpine Co. law and teachers' libraries are the first listed under Alpine Co.

AMADOR COUNTY
(Forty-eighth class)

County seat, Jackson.
Land area, 601 sq. mi.
Pop. 9,101.
Assessed valuation of property subject to local tax rate, $25,247,185.

Amador Co. Free Library, Jackson. Frances Schacht, in charge. Est. under Sec. 2, 1911 Co. F. L. law, June 2, 1919; work started Jan. 1, 1920. Includes entire county for tax and service. Co. Teachers' Library joined. Open daily except Sun. and holidays: Mon. to Fri. 9 a.m. to 12 m. and 1 to 5 p.m.; Sat. 9 a.m. to 12 m. Located in $7600 library bldg.

Total number of distributing agencies (incl. central library, which serves town of Jackson) 33.

Community agencies 13: *branches* 2—Ione, Sutter Creek; *stations* 11—Amador City, Carbondale, Drytown, Electra, Oleta, Pine Grove, Pioneer, Plymouth, River Pines, Tiger Creek, Volcano.

School agencies 19 (all *stations*)—Aetna, Amador City, Bridgeport, Carbondale, Drytown, Enterprise, Ione, Jackson, Milligan, New York Ranch, Oleta, Pigeon Creek, Pine Grove, Pioneer, Plymouth, Shenandoah, Sutter Creek, Volcano, Willow Springs.

Amador County cooperates in giving library service to the Weimar Sanatorium, Placer County.

Bal. July 1, 1949, $1,171.77. Annual income 1949-50, $15,140.71 (from general fund $9,054.85; from school districts having joined $3,150; from other sources $2,935.86). Total payments $13,907.85 (incl. $7,051.58 spent for salaries, and $4,880.12 spent for books and periodicals). Bal. July 1, 1950, $2,404.63. The tax rate for 1950-51 is .34 m. on the dollar, which will raise a. $8,154.

AMADOR CO.—Continued

The total budget for this year is $16,984. 16 employees (3 in central lib.).

Total vols. 58,443 (school 13,050). Added 3,296 (school 2,066); withdrawn 4,582 (school 4,073). Total miscellaneous stock 1,357: maps 61; pictures 210; colored pictures in sets 27; pamphlets and documents 1,059. 140 periodicals rec'd currently: 5 newspapers; 135 mags. Distributed: 23 to central lib.; 117 to other distributing agencies (school 84).

Total number of registered borrowers 4,042. Added 293. No definite registration period.

Circulation of books, pamphlets and periodicals 44,274 (juvenile 19,257). Circulation of other material 209. Vols. lent to other libs. 3; borrowed from other libs. 54 (42 from State Lib.). 523 shipments (10,465 items: 10,256 vols.; 209 other material) were sent to branches and stations. In addition, 8,427 books were retained from previous year in school stations. 1,290 special requests were rec'd at central lib.; 1,151 by author or title; 139 by subject.

During the year 36 visits were made to branches and stations: community 13; school 23. 259 visits were made to central lib.: 38 by community branch assts.; 221 by school lib'ns or teachers. 1 community station was established; 1 was discontinued.

Amador Co. Law Library, Jackson. Located in courthouse.

Amador Co. Teachers' Library, Jackson. C. H. Atkins, Co. Supt. Joined County Free Library.

Ione

Ione Union High School Library. Millard Woodson, Prin. Mrs. Leona Sheridan, Lib'n. Est. June 1, 1902. Amount spent for books and periodicals 1949-50, $50.

Total vols. not reported. 6 mags. and 4 newspapers rec'd currently. Teachers 9; students 50.

Jackson

Amador Co. free, law, and teachers' libraries are the first listed under Amador Co.

Jackson Joint Union High School Library. L. Danilovich, Prin. Mrs. Dorothy van Thiel, Lib'n. Est. 1913. Located on Sutter St. Amount spent for books and periodicals 1949-50, $253.

Total vols. 1,500. Added 72. 20 mags. and 3 newspapers rec'd currently. Teachers 8; students 141.

AMADOR CO.—Continued

Sutter Creek

Sutter Creek Union High School Library. L. O. Glandon, Prin. James Lucas, Lib'n. Est. 1914.

Total vols. a. 2,100. Teachers a. 12; students a. 187.

Annual report not rec'd.

Waterman

Preston School of Industry Library. R. V. Chandler, Supt. Est. 1896; lib. est. 1930. 1 employee.

Total vols. a. 6,970. Teachers a. 9; students a. 509.

No further information rec'd.

BUTTE COUNTY

(Twenty-seventh class)

County seat, Oroville.

Land area, 1698 sq. mi.

Pop. 64,374.

Assessed valuation of property subject to local tax rate $76,517,500.

Butte Co. Free Library, Oroville. Mrs. Lucille B. Metzger, Lib'n. Est. under Sec. 2, 1911 Co. F. L. law Sept. 3, 1913. Work began Nov. 1, 1913. Includes entire county for tax and service except Chico. Co. Teachers' Library joined. Open daily except Sun. and holidays: Mon. to Fri. 9 a.m. to 5 p.m.; Sat. 9 a.m. to 12 m. Located in Vaughan bldg. at Huntoon and High Sts.

Total number of distributing agencies (incl. central library) 71.

Community agencies 25: *municipal libraries affiliated for service* 3—Biggs, Gridley, Oroville; *branches* 3—Chico, Durham, Paradise; *stations* 19—Bangor, Berry Creek, Canyon Creek, Centerville, Central House, Clipper Mills, De Sabla, East Gridley, Feather Falls, Forbestown, Forest Ranch, Honcut, Las Plumas, Magalia, Nelson, Richvale, Stirling City, Upham, West Liberty.

School agencies 45 *(all stations)*—Atkins, Bangor, Berry Creek, Bidwell, Big Bar, Biggs, Brush Creek, Butte, Canyon View, Centerville, Central House, Cherokee, Clear Creek, Clipper Mills, Cohasset, Concow, Dayton, De Sabla, Durham, East Gridley, Feather Falls Union, Floral, Forbestown, Forest, Gridley (2 schools), Honcut, Las Plumas, Lone Tree, Manzanita, Meridian, Messila Valley, Mountain Spring, Nelson, Palermo, Pleasant Valley, Richvale, Rio Bonito, Rock Creek, Rockefeller, Shasta Union, Stirling City, Thermalito, Union, Wyandotte.

BUTTE CO.—Continued

Bal. July 1, 1949, $1,330.78. Annual income 1949-50, $42,383.27 (from taxation $14,420.25, lib. tax being .24 m. on the dollar; from school districts having joined $9,375; from other sources $18,587.02). Total payments $41,750.91. (incl. $21,527.80 spent for salaries, and $14,450.44 spent for books and periodicals). Bal. July 1, 1950, $1,963.14. The tax rate for 1950-51 is .27 m. on the dollar, which will raise about $16,192. The total budget for this year is $48,367. 33 employees (8 in central lib.).

Total vols. 116,724 (school 70,557). Added 8,583 (school 4,742); withdrawn 2,679 (school 950). 110 periodicals rec'd currently: 6 newspapers; 104 mags. Distributed: 52 to central lib.; 52 to community agencies.

Total number of registered borrowers 11,624 (juvenile 3,988). Registration period 4 years.

Circulation of books, pamphlets and periodicals 188,380 (juvenile 85,552). Vols. lent to other libs. 37; borrowed from other libs. 710 (673 from State Lib.). 2,041 shipments (49,180 items: 48,834 vols.; 346 other material) were sent to branches and stations. In addition, 10,138 books were retained from previous year in school branches and stations. 2,924 special requests were rec'd at central lib.; 2,376 by author or title; 548 by subject.

During the year 132 visits were made to branches and stations: community 113; school 19. 1,475 visits were made to central lib.: 184 by community branch assts.; 1,291 by school lib'ns or teachers. 1 community station and 2 school stations were established; 4 community and 3 school stations were suspended.

The West Sacramento Avenue and Chico Vecino Branches were combined and moved into the new County Building on Memorial Way in Chico. Paradise Branch has been redecorated and generally refurbished, with additional shelving installed.

Butte Co. Law Library, Oroville. Mrs. Bill MacLean, Lib'n. Reorg. 1907. Located in courthouse.

Butte Co. Teachers' Library, Oroville. J. E. Partridge, Co. Supt. Est. 1889. Books cared for by Co. Free Library since Nov. 1913, at 1566 Huntoon St.

BUTTE CO.—Continued

Biggs

Pop. 778 (estimate)

Biggs [Free] Public Library (Affiliated with Butte Co. Free Library). Mrs. Hazel B. Linford, Lib'n. Est. as F. P. Feb. 19, 1906; joined Co. Free Library Dec. 1913. Open daily except Sun. and holidays: Mon. to Fri. 9 a.m. to 5 p.m.; Sat. 9 a.m. to 12 m. Located in $6,000 Carnegie bldg. at 204 Thirteenth St. Library trustees monthly meeting last Wed.

Annual income 1949-50, $734 (all from taxation, lib. tax being 1.5 m. on the dollar). Total payments $688.40 (incl. $534 spent for salaries, and $62.12 spent for books and periodicals). Bal. July 1, 1950, $45.60. 1 employee.

Total vols. 2,455 (juvenile 895). Added 470 (juvenile 100); withdrawn 420 (juvenile 75). 6 newspapers and 16 other periodicals received currently.

Total number of registered borrowers 309 (juvenile 116). Added 49 (juvenile 17). No definite registration period.

Circulation of books, pamphlets and periodicals 5,003 (juvenile 1,214).

Biggs Union High School Library. A. L. Olsen, Prin. Mrs. Vera M. Harry, Lib'n. Est. 1921.

Total vols. a. 4,050. Teachers a. 9; students a. 115.

No further information rec'd.

Chico

Pop. 12,210

Chico [Free] Public Library. Mrs. Lillian M. Coffman, Lib'n. Est. 1878; as F. P. 1902. Open daily except Sun. and holidays 9 a.m. to 9 p.m. Located in own library bldg. at Second and Salem Sts. Library trustees meet Fri. before first Tues.

Bal. July 1, 1949, $8,588.71. Annual income 1949-50, $21,068.63 (from taxation $19,472.67; from other sources $1,595.96). Total payments $18,074.53 (incl. $11,392.37 spent for salaries, and $3,111.30 spent for books and periodicals). Bal. July 1, 1950, $11,582.81. 6 employees (full-time equivalent 4½).

Total vols. 20,734 (juvenile 3,765). Added 1,550 (juvenile 410); withdrawn 866 (juvenile 124). 5 newspapers and 112 other periodicals rec'd currently.

Total number of registered borrowers 4,436 (juvenile 724). Added 1,512 (juvenile 272). Registration periods 1 and 3 years.

BUTTE CO.—Continued

Chico—Continued

Circulation of books, pamphlets and periodicals 81,851 (juvenile 19,138). Vols. lent to other libs. 4; borrowed from other libs. 107 (all from State Lib.).

A music record collection has been started for use in the Story Hour, and will probably be used for a record hour at the close of school each afternoon in this year.

Chico High School Library. C. J. Schreiter, Prin. Valentina Nielsen, Lib'n. Est. July, 1902. 1 employee. Amount spent for books and periodicals 1949-50, $700.

Total vols. 7,500. Added 242. 90 mags. and 2 newspapers rec'd currently. Teachers 62; students 1,525. Circulation 10,309.

Chico State College Library. Dr. Glenn Kendall, Pres. Alice Anderson, Lib'n. Est. 1888; re-est. after destruction by fire Aug. 1927. 8 employees (20 student assts.). Located in $125,000 library bldg. Annual income 1949-50, $51,717.

Total vols. 50,733. Added 5,194. 693 periodicals rec'd currently. Faculty 87; students 1,380. Circulation 45,041.

Durham

Durham Union High School Library. Louis Edwards, Prin. Mrs. Frances G. Stephens, Lib'n. Est. 1924.

Total vols. a. 3,934. 16 mags. and 1 newspaper rec'd currently. Teachers a. 9; students a. 117.

Annual report not rec'd.

Gridley

Pop. 3,021

Gridley [Free] Public Library (Affiliated with Butte Co. Free Library). Mrs. Harriet Freeman, Lib'n. Branch of county library est. Feb. 1915; est. as F. P. Nov. 1, 1915. Open daily except Sun. and holidays 2 to 5 and 6.30 to 9 p.m. Located in $8,000 Carnegie bldg. Library trustees meet first Wednesday.

Bal. July 1, 1949, $1,246.19. Annual income 1949-50, $4,093.39 (from taxation $3,923.77, lib. tax being 2.5 m. on the dollar; from other sources $169.62). Total payments $3,574.11 (incl. $1,922.50 spent for salaries, and $785.13 spent for books and periodicals). Bal. July 1, 1950, $1,765.47. 2 employees (1 part-time).

Total vols. 5,529 (juvenile 1,010). Added 423 (juvenile 118); withdrawn

BUTTE CO.—Continued

Gridley—Continued

154 (juvenile 38). 7 newspapers and 45 other periodicals rec'd currently.

Total number of registered borrowers 853. Added 228. Registration period 2 years.

Circulation of books, pamphlets and periodicals 16,984 (juvenile 3,260). Circulation of other material 8,567.

Gridley Union High School Library. R. W. Guilford, Prin. Mrs. Mathilda Dunlap, Lib'n. Est. 1880; lib. est. 1928.

Total vols. a. 3,000. Teachers a. 17; students a. 356.

No further information rec'd.

Oroville

Pop. 5,345

Oroville [Free] Public Library (Affiliated with Butte Co. Free Library). Ida M. Reagan, Lib'n. Est. 1903; as F. P. Oct. 8, 1906. Joined Co. Free Library Dec. 1913. Open daily except Sun. and holidays 9 a.m. to 9 p.m. (June 15 to Sept. 15, 9 a.m. to 8 p.m.) Located in $10,000 Carnegie bldg. at 1677 Montgomery St. Library trustees monthly meeting last Tues. evening.

Annual income 1949-50, $11,995 (from taxation $11,600.14, lib. tax being 1.8 m. on the dollar; from other sources $394.86). Total payments $11,778.17 (incl. $7,476.75 spent for salaries, and $2,647.75 spent for books and periodicals). Bal. July 1, 1950, $216.83. 5 employees (full-time equivalent a. 4).

Total vols. 17,872 (juvenile 5,611). Added 1,156 (juvenile 442); withdrawn 408 (juvenile 271). 7 newspapers and 70 other periodicals rec'd currently.

Total number of registered borrowers 2,328 (juvenile 547). Added 705 (juvenile 219). Registration period 4 years.

Circulation of books, pamphlets and periodicals 33,461 (juvenile 8,863). Additional circulation of Butte Co. Lib. books 5,413. Vols. lent to other libs. 25; borrowed from other libs. 196 (127 from State Lib.)

Butte Co. free, law and teachers' libraries are the first listed under Butte Co.

Oroville Union High School Library. J. C. Nisbet, Prin. Mrs. Ramona Fickes, Lib'n. Est. 1894. Located 1535 Bridge St.

Total vols. a. 3,000. Teachers a. 35; students a. 800.

No further information rec'd.

CALAVERAS COUNTY

(Fiftieth class)

County seat, San Andreas.

Land area, 1,027 sq. mi.

Pop. 9,850.

Assessed valuation of property subject to local tax rate $17,478,130.

Calaveras Co. Free Library, San Andreas. Roxie Hall, Lib'n. Est. under Sec. 2, 1911 Co. F. L. law. Aug. 31, 1938; work started Jan. 6, 1939. Includes entire county for tax and service. Co. Teachers' Library joined. Open daily except Sun. and holidays: Mon. to Fri. 9 a.m. to 12 m. and 1 to 5 p.m.; Sat. 9 a.m. to 12 m. Located in own bldg.

Total number of distributing agencies (incl. central library, which serves town of San Andreas) 33.

Community agencies 14 (all *stations*) —Angels Camp, Camanche, Copperopolis, Fricot Ranch, Mokelumne Hill, Murphys, Paloma, Railroad Flat, Social Welfare Office and Superintendent's Office in San Andreas, Sheepranch, Valley Springs, West Point, White Pines.

School agencies 18 (all *stations*)—Altaville, Avery, Burson, Camanche, Camp Seco, Copperopolis, Douglas Flat, El Dorado Jt., Esmeralda, Evergreen, Jenny Lind, Mokelumne Hill, Mosquito Gulch, Paloma, San Andreas, Sheepranch, Valley Springs, Wallace Joint.

Annual income 1949-50, $12,298 (from taxation $10,448, lib. tax being .6 m. on the dollar; from school districts having joined $1,700; from Co. Teachers' Lib. fund $150). Total payments $12,157.02 (incl. $6,840 spent for salaries, and $3,528.36 spent for books and periodicals). Bal. July 1, 1950, $140.98. The tax rate for 1950-51 is .6 m. on the dollar, which will raise about $10,900. 17 employees (3 in central lib.)

Total vols. 26,116 (school 9,219). Added 2,226 (school 1,196); withdrawn 19 (school 8). 77 periodicals rec'd currently: 3 newspapers; 74 mags. Distributed: 32 to central lib.; 45 to other distributing agencies (school 40).

Total number of registered borrowers 2,317 (juvenile 738). Added 519 (juvenile 226). Registration period 4 years.

Circulation of books, pamphlets and periodicals 37,665 (juvenile 15,369). Vols. lent to other libs. 12; borrowed from other libs. 103 (96 from State Lib.) 314 shipments (8,338 vols.) were sent to branches and stations. In addition, 5,391 books were retained from previous

CALAVERAS CO.—Continued

year in school stations. 1,082 special requests were rec'd at central lib.: 1,035 by author or title; 47 by subject. During the year 67 visits were made to branches and stations: community 56; school 11. 143 visits were made to central lib.: 16 by community branch assts.; 127 by school lib'ns or teachers. 1 school station was established and 1 was discontinued.

Miss Hall was reappointed County Librarian on Dec. 4, 1950, for another four-year term.

Calaveras Co. Law Library, San Andreas. Est. 1895. Located in courthouse.

Calaveras Co. Teachers' Library, San Andreas. Charles F. Schwoerer, Co. Supt. Est. 1889. Joined Co. Free Library Nov. 25, 1940, and is housed in the central library.

Angels Camp

Bret Harte Union High School Library. R. J. Simpson, Prin. Est. Oct. 1905.

Total vols. a. 600. Teachers a. 8; students a. 135.

No further information rec'd.

San Andreas

Calaveras Co. free law and teachers' libraries are the first listed under Calaveras Co.

Calaveras Union High School Library. O. L. Kenfield, Prin. Est. 1905; lib. organized 1942. Amount spent for books and periodicals 1949-50, $200.

Total vols. 2,700. Added 60. 30 mags. and 3 newspapers rec'd currently. Teachers 15; students 260.

COLUSA COUNTY
(Forty-seventh class)

County seat, Colusa.

Land area, 1140 sq. mi.

Pop. 11,567.

Assessed valuation of property subject to local tax rate $28,974,662.

Colusa Co. Free Library, Colusa. Mrs. Ella P. Morse, Lib'n. Est. under Sec. 2, 1911 Co. F. L. law, June 8, 1915. Work started August 1, 1916. Includes entire county for tax and service, tax levied under Gov't Code Sec. 25358 and Sec. 26150 (succeeding Pol. Code Sec. 4041.18). Co. Teachers' Library joined. Open daily except Sun. and holidays: Mon. to Fri. 9 a.m. to 12 m. and 1 to 5 p.m.; Sat. 9 a.m. to 12 m. Located in Hall of Records.

COLUSA CO.—Continued

Total number of distributing agencies (incl. central library) 25.

Community agencies 11: *municipal library affiliated for service* 1—Colusa; *branches* 7—Arbuckle, College City, Grimes, Maxwell, Princeton, Sycamore, Williams; *stations* 3—Lodoga, Sites, Stonyford.

School agencies 13: *branches* 4—Arbuckle Union, Colusa, Maxwell, Williams Union; *stations* 9—Antelope, Fouts Springs, Grand Island, Indian Valley, Johns, Little Stony, Pierce, Princeton, Wildwood.

Colusa County cooperates in giving library service to Weimar Sanatorium, Placer County.

Bal. July 1, 1949, $297.85. Annual income 1949-50, $21,334.41 (from general fund $14,068.21; from school districts having joined $4,355; from Co. Teachers' Lib. fund $200; from other sources $2,711.20). Total payments $19,833.11 (incl. $7,381 spent for salaries, and $8,392.24 spent for books and periodicals). Bal. July 1, 1950, $1,799.15. 14 employees (3 in central lib.).

Total vols. 101,775 (school 51,565). Added 4,960 (school 2,177); withdrawn 4,096 (school 3,615). Total miscellaneous stock 58,571: maps 93; globes 25; pictures 11,543; music records 1,517; sheet music 2,897; stereographs 5,116; motion picture film 1; exhibits for school use 49; pamphlets and documents 37,330. 328 periodicals rec'd currently: 9 newspapers; 319 mags. Distributed: 60 to central lib.; 268 to other distributing agencies (school 110).

Total number of registered borrowers 6,996. Added 64. No definite registration period.

Circulation of books, pamphlets and periodicals 81,746. Circulation of other material 414. Vols. lent to other libs. 40; borrowed from other libs. 432 (403 from State Lib.). 889 shipments (25,725 items: 19,514 vols.; 6,211 other material) were sent to branches and stations. In addition, 38,230 books were retained from previous year in school branches or stations. 1,612 special requests were rec'd at central lib.

During the year 101 visits were made to branches and stations: community 64; school 37. 1 community and 1 school station were established.

Arbuckle Branch was moved into better quarters in a location near the business district. Both Williams and College City Branches had repainting.

COLUSA CO.—Continued

Mrs. Morse was reappointed October 1, 1950, for another four-year term as County Librarian.

Colusa Co. Law Library, Colusa. Est. Dec. 1895. Located in courthouse.

Colusa Co. Teachers' Library, Colusa. L. G. Johnson, Co. Supt. [to Feb. 1, 1950]. Est. a. 1890. Joined County Free Library.

Arbuckle

Pierce Joint Union High School Library. H. E. Lawless, Prin. Est. in College City, 1897. Moved to Arbuckle May, 1937.

No further information rec'd.

Colusa

Pop. 3,014

Colusa Free Public Library (Affiliated with Colusa Co. Free Library). Mrs. Hattie Belle Mack, Lib'n. Est. 1900; as F. P. Jan. 1901; branch of Co. F. L. est. Dec. 19, 1916. Open daily except Christmas and New Year's (and Sun. during summer) 2 to 5 and 7 to 9 p.m. Located in $12,500 Carnegie bldg., 260 Sixth St. Library trustees monthly meeting first Tues.

Bal. Jan. 1, 1949, $1,404.17. Annual income 1949,* $4,435.28 (from taxation $4,355.28, lib. tax being 1 m. on the dollar; from other sources $80). Total payments $3,555.81 (incl. $2,112 spent for salaries, and $1,009.07 spent for books and periodicals). Bal. Jan. 1, 1950, $2,283.64. 2 employees (full-time equivalent 1⅕).

Total vols. 10,488 (juvenile 2,275). Added 387 (juvenile 83). 4 newspapers and 65 periodicals rec'd currently.

Total number of registered borrowers 4,493 (juvenile 1,000). Added 136 (juvenile 52). No definite registration period.

Circulation of books, pamphlets and periodicals 17,211 (juvenile 3,607). Additional circulation of Colusa Co. Lib. books 3,833. Vols. borrowed from State Lib. 45.

Colusa Co. free, law and teachers' libraries are the first listed under Colusa Co.

Colusa Union High School Library. G. H. Pence, Prin. Mrs. Mary J. Baker, Lib'n. Est. Aug. 1893, lib. est. 1925. Located 745 10th St. Amount spent for books and periodicals 1949-50, $400.

* Fiscal year Jan.-Dec. 1949.

COLUSA CO.—Continued

Colusa—Continued

Total vols. 3,150. Added 70. 55 mags. and 3 newspapers rec'd currently. Teachers 16; students 230.

Princeton

Princeton Joint Union High School Library. A. H. English, Prin. Florence McCoy, Lib'n. Est. Sept. 1911.

Total vols. 3,103. Added 11. 27 mags. and 3 newspapers rec'd currently. Teachers 8; students 100.

Williams

Williams Union High School Library. G. C. Jones, Prin. Anna E. Zwitza, Lib'n. Est. 1911; lib. organized Sept. 1942. Amount spent for books and periodicals 1949-50, $500.

Total vols. 1,000. 25 mags. and 1 newspaper rec'd currently. Teachers 6; students 67.

CONTRA COSTA COUNTY

(Fifteenth class)

County seat, Martinez.
Land area, 714 sq. mi.
Pop. 297,430.
Assessed valuation of property subject to local tax rate $303,064,120.

Contra Costa Co. Free Library, Martinez. Jessie A. Lea, Lib'n. Est. under Section 2, 1911 Co. F. L. law, June 2, 1913; work started Oct. 1, 1913. Includes entire county for tax and service except Richmond. Co. Teachers' Library joined. Open Mon. to Fri. 8 a.m. to 5 p.m. Located room 119, County Hall of Records.

Total number of distributing agencies (incl. central library) 101.

Community agencies 40: *branches* 15—Antioch, Brentwood, Concord, Crockett, Danville, El Cerrito, El Portal, Kensington, Lafayette, Martinez (2), Pittsburg, Rodeo, San Pablo, Walnut Creek; *stations* 25—Alamo, Ambrose, Associated (r. r.), Bethel Island, Bradford Island, Byron (r. r.), Canyon, Clayton, Clyde, Cowell, El Sobrante, Giant, Hercules (r. r.), Knightsen (r. r.), Mountain View, Nichols, Oakley, Orinda, Pacheco, Pinole (r. r.), Port Chicago, Port Costa, Riverside, Selby, Sheldon.

School agencies 56—*high school libraries affiliated for service* 4*—Mt. Diablo High in Concord, Martinez Junior

* Withdrew from affiliation June 30, 1950.

CONTRA COSTA CO.—Continued

High, High and Junior High in Pittsburg; *stations* 56—Alamo, Ambrose, Antioch (3 schools), Avon, Bay Point, Brentwood, Briones, Byron Union, Canyon, Carquinez, Clayton Valley, Concord (3 schools), Cowell, Danville Union, Knightsen, Lafayette (3 schools), Lone Tree, Martinez (3 schools), Moraga, Nichols, Oak Grove, Oakley Union, Orinda Union (2 schools), Pacheco, Pinole-Hercules Union (2 schools), Pittsburg (3 schools), Pleasant Hill (2 schools), Port Costa, Rodeo (2 schools), San Pablo (5 schools), San Ramon, Selby, Sheldon, Vine Hill, Walnut Creek (3 schools), Ygnacio Valley.

Contra Costa County cooperates in giving library service to Weimar Sanatorium, Placer County.

Bal. July 1, 1949, $6,004.96. Annual income 1949-50, $221,092.82 (from taxation $151,404.95, lib. tax being .76 m. on the dollar; from school districts having joined $47,616.94; from Co. Teachers' Lib. fund $1,000; from other sources $21,070.93). Total payments $224,730.53 (incl. $137,816.40 spent for salaries, and $60,402.10 spent for books and periodicals). Bal. July 1, 1950, $2,367.25. The tax rate for 1950-51 is .8 m. on the dollar, which will raise about $176,584. The total budget for this year is $237,844. 79 employees (23 in central lib.).

Total vols. 315,770 (school 192,199). Added 39,359 (school 24,187); withdrawn 46,671 (school 40,672). Total miscellaneous stock 26,742: globes 12; pictures 9,472; stereographs 9,944; uncatalogued pamphlets and documents 7,314. 1,417 periodicals rec'd currently: 48 newspapers; 1,369 mags. Distributed: 78 to central lib.; 1,339 to other distributing agencies (school 809).

Total number of registered borrowers 41,649. Added 13,909 (juvenile 5,082). Registration period 3 years.

Circulation of books, pamphlets and periodicals 690,921 (juvenile 260,691). Vols. lent to other libs. 79; borrowed from other libs. 1,380 (1,254 from State Lib.). 1,993 shipments (71,692 items: 71,136 vols.; 556 other material) were sent to branches and stations. In addition, 190,958 books were retained from previous year in school branches or stations. 9,627 special requests were rec'd at central lib.: 8,587 by author or title; 1,040 by subject.

During the year 655 visits were made to branches and stations: community 524; school 131. 890 visits were made to central lib.: 314 by community branch assts.; 576 by school lib'ns or teachers. 1 community station and 8 school stations were established.

Gifts received during the year included $500 from the city of Concord for purchase of linoleum for that branch, the sum being a bequest from Mrs. H. Breckinridge. El Cerrito Chamber of Commerce gave the El Cerrito Branch a large silk flag and $20 for books at the celebration of the building's first anniversary. Veterans of Foreign Wars gave a flag for the outside of that building.

Contra Costa Co. Law Library, Martinez. Est. 1892. Located in courthouse.

Contra Costa Co. Teachers' Library, Martinez. Bryan O. Wilson, Co. Supt. Joined Co. Free Library Sept. 1916.

Antioch

Antioch High School Library. F. W. Allen, Jr., Prin. Mrs. Agnes Bonde, Lib'n. Est. Feb. 1903. Affiliated with Co. Free Library Sept. 1926 to July 1938. 1 employee. Located 1500 D St. Amount spent for books and periodicals 1949-50, a. $1,800.

Total vols. a. 6,300. Added a. 500. 81 mags. and 2 newspapers rec'd currently. Teachers 28; students 647. Circulation 4,498.

Associated

Tide Water Associated Oil Co., Research and Development Dept. Library. Louise H. Stockle, Lib'n. Est. 1920.

Total vols. a. 1,665. Added 336. 55 mags. rec'd currently. The collection is of technical material relating to petroleum refining.

Brentwood

Liberty Union High School Library. B. J. Callaghan, Prin.

Total vols. a. 2,476. Teachers a. 21; students a. 403.

No further information rec'd.

Camp Stoneman

U. S. Army Service Club Library No. 1. Helen E. Burgess, Camp Lib'n. Est. Feb. 18, 1943. 5 employees. Annual income 1949-50, $3,920.08. Has 1 *branch.*

Total vols. 9,220. Added 1,296. 92 mags. and 47 newspapers rec'd currently. Circulation 17,111.

——— Station Hospital Library. Mrs. Doris H. Lester, Lib'n. Est. 1943.

Total vols. 5,378. 112 mags. and 2 newspapers rec'd currently.

CONTRA COSTA CO.—Continued

Concord

Mount Diablo Union High School Library. J. H. Cleary, Prin. Ethel Brubaker, Lib'n. Est. 1904; joined Co. Free Library Sept. 1915; withdrew June 30, 1950. Located on Seal Bluff Rd.

Total vols. a. 4,375. Teachers a. 50; students a. 1,231.

No further information rec'd.

Crockett

John Swett Union High School Library. Jefferson Cralle, Prin. Alfred M. Collins, Lib'n. Est. 1905. Located Pomona St.

Total vols. a. 3,000. 2 newspapers rec'd currently. Teachers a. 23; students a. 460.

Annual report not rec'd.

Danville

San Ramon Valley Union High School Library. R. J. Schulte, Prin. Est. 1913.

Total vols. a. 2,531. Teachers a. 10; students a. 150.

No further information rec'd.

El Cerrito

El Cerrito High School Library is listed under Richmond, as it is a part of that city school system.

Lafayette

Acalanes Union High School Library. N. M. Parsons, Prin. Ruth E. Fletcher, Lib'n. Est. Sept. 1940. Address P. O. Box 803, Lafayette.

Total vols. a. 5,229. 85 mags. and 5 newspapers rec'd currently. Teachers a. 39; students a. 840.

Annual report not rec'd.

Martinez

Alhambra Union High School Library. W. R. Knowles, Prin. Mrs. Fern Davis, Lib'n. Est. July, 1901. Joined Co. Free Library Sept. 22, 1919; withdrew June 30, 1946. Amount spent for books and periodicals 1949-50, $1,200.

Total vols. 3,406. 49 mags. and 5 newspapers rec'd currently. Teachers 23; students 402. Circulation 3,899.

Contra Costa Junior College—East Campus Library. D. J. McCunn, Supt. Thomas B. Murray, Lib'n. Est. 1950.

No further information rec'd.

Contra Costa Co. free, law and teachers' libraries are the first listed under Contra Costa Co.

CONTRA COSTA CO.—Continued

Martinez—Continued

Martinez Junior High School Library. Virgil Bozarth, Prin. Catherine O'Sullivan, Lib'n. Withdrew from affiliation with Contra Costa Co. Free Lib. June 30, 1950.

No further information rec'd.

Pittsburg

Dow Chemical Co., Great Western Division, Research Library. Marian Wickline, Lib'n. Est. Feb. 1940. 3 employees. Address P. O. Box 351.

Total vols. a. 1,900. 105 mags. rec'd currently.

The collection is for chemical research.

Annual report not rec'd.

Pittsburg Junior High School Library. C. E. Haworth, Prin. Cecilia Myrland, Lib'n. Est. 1932. Withdrew from affiliation with Contra Costa Co. Free Lib. June 30, 1950.

Total vols. a. 8,113. Teachers a. 26; students a. 548.

No further information rec'd.

Pittsburg Senior High School Library. R. B. Speer, Prin. Margaret Baer, Lib'n. Est. 1922. Joined Co. Free Library Oct. 1925; withdrew June 30, 1950.

No further information rec'd.

Richmond

Pop. 99,218

Richmond [Free] Public Library. Coit Coolidge, Lib'n. Est. Aug. 16, 1907; as F. P. March 15, 1909. Affiliated with Contra Costa Co. Free Library Oct. 1, 1913 to Jan. 24, 1916. Open daily except holidays: week days 9 a.m. to 9 p.m.; Sun. 2 to 5 p.m. Located in $573,392 bldg. at 26th St. and Macdonald Ave. Library trustees monthly meeting third Thursday.

Total number of distributing agencies (incl. central library) 24: *branches* 3—Fourth Street, Stege, West Side; *school stations* 14—Grant, Harry Ells Junior High, Lincoln, Longfellow Junior High, Nystrom, Peres, Potrero, Pullman, Roosevelt Junior High, Seaport, Stege, Washington, William F. Belding, Woodrow Wilson; *bookmobile stations* 6—Alvarado, Boys' Club, Esmond Ave., Harbor Gate, North Richmond, Recreation Unlimited.

Bal. July 1, 1949, $14,640.52. Annual income 1949-50, $114,137.02 (from taxation $107,302.66, lib. tax being 1.19 m. on the dollar; from other sources $6,834.36). Total payments $118,126.89 (incl. $83,100.69 spent for salaries, and

CONTRA COSTA CO.—Continued

Richmond—Continued

$17,069.20 spent for books and periodicals). Bal. July 1, 1950, $10,650.65. 40 employees (full-time equivalent 29).

Total vols. 100,682 (juvenile 29,143). Added 8,073 (juvenile 2,691); withdrawn 4,796 (juvenile 1,671). 9 newspapers and 191 other periodicals rec'd currently.

Total number of registered borrowers 53,172 (juvenile 22,191). Added 8,162 (juvenile 3,060). Registration period 3 years. An agreement for free reciprocal service is in effect between Richmond Public Library and El Cerrito Branch of the Contra Costa County Library for residents of the two communities.

Circulation of books, pamphlets and periodicals 537,972 (juvenile 243,552). Circulation of other material 53,347. Vols. lent to other libs. 8; borrowed from other libs. 556 (527 from State Lib.).

California Research Corp. Library. Dr. Arthur B. Johnson, Lib'n. Est. 1922 as Standard Oil Co. Library. Located 576 Standard Ave. (P. O. Box 1627). Open to employees only.

Total vols. 7,500. Added 500. 265 mags. and 1 newspaper rec'd currently. The collection features patents (a. 60,000) and material for research on petroleum processes, products and chemicals.

Chemurgic Corp. Library. E. Downs, in charge. Located Giant Rd.

No further information rec'd.

Contra Costa Junior College—West Campus Library. D. J. McCunn, Supt. Barbara Cope, Lib'n. Est. Jan. 1950. 4½ employees. Located 1305 Central Drive. Amount spent for books and periodicals 1949-50, $10,500.

Total vols. 2,500. 141 periodicals rec'd currently. Faculty 37; students 437. Circulation 1,635.

El Cerrito High School Library. C. D. Samples, Prin. Mrs. Molly Kullman, Lib'n. Est. Jan. 6, 1941. Located Ashbury and Eureka Aves., El Cerrito (Richmond city school system).

Total vols. a. 2,617. Teachers a. 74; students a. 1,511.

Annual report not rec'd.

Harry Ells Junior High School Library (and Station, Richmond Public Library). H. L. Hunn, Prin. Mrs. Mary S. Warrenburg, Lib'n. Est. 1944. Located 33d St. and Macdonald Ave.

CONTRA COSTA CO.—Continued

Richmond—Continued

Total vols. a. 2,000. 15 mags. rec'd currently. Teachers a. 62; students a. 1,467.

Annual report not rec'd.

Longfellow Junior High School Library (and Station, Richmond Public Library). C. H. Waugh, Prin. Mrs. Vivian Coulombe, Lib'n. Est. 1908. Located 23d St. and Macdonald Ave. Amount spent for books and periodicals 1949-50, $736.25.

Total vols. 2,141. Added 515. 34 mags. rec'd currently. Teachers 49; students 1,132. Circulation 11,919.

Richmond Union Senior High School Library. D. C. Gray, Prin. Mrs. Beatrice E. Kertis, Lib'n. Est. 1908. Located 23d St. and Tulare Ave. 1½ employees.

Total vols. a. 6,228. 196 mags. and 2 newspapers rec'd currently. Teachers a. 123; students a. 2,700.

Annual report not rec'd.

Roosevelt Junior High School Library (and Station, Richmond Public Library). C. V. Howell, Prin. Mrs. Myrtie J. Hunn, Lib'n. Located 9th St. and Bissel Ave.

Statistics included with those of Richmond Public Library.

Salesian House of Studies Library. Rev. Alfred Broccardo, Prin. Est. 1928. This is a Catholic seminary for high school students to the priesthood and religious life. Located Market and Church Sts.

Total vols. a. 6,000. Teachers a. 11; students a. 60.

No further information rec'd.

Standard Oil Co. of California Library. *See* California Research Corp. Library, Richmond.

St. Mary's College

St. Mary's College Library. Brother Walston Thomas, Pres. Est. 1863. 3 employees.

Total vols. a. 36,839. 121 periodicals rec'd currently. Faculty a. 47; students a. 900.

Annual report not rec'd.

DEL NORTE COUNTY

(Fifty-fourth class)

County seat, Crescent City.

Land area, 1003 sq. mi.

Pop. 8,027.

Assessed valuation of property subject to local tax rate $9,010,194.

DEL NORTE CO.—Continued

The Supervisors of Del Norte Co. established a county free library on Jan. 13, 1947. No tax for maintenance has been levied.

Del Norte Co. High School Library, Crescent City. C. A. Thunen, Prin. Est. 1892. Located 9th and H Sts.

Total vols. a. 1,588. Teachers a. 13; students a. 377.

No further information rec'd.

Del Norte Co. Law Library, Crescent City. Established 1903. Located in courthouse.

Del Norte Co. Schools Library, Crescent City. Adeline Knudsen, Lib'n. Est. July 1, 1948. Annual income 1949-50, $5,404. Located 10th and G Sts.

Total vols. 3,280. Added 800. 28 mags. rec'd currently. Serves 6 school districts.

Del Norte Co. Teachers' Library, Crescent City. Perry L. Davis, Co. Supt. Est. 1892.

Crescent City
Pop. 1,689

Crescent City [Free] Public Library. Mildred Duffy, Lib'n. Est. as F. P. Oct. 7, 1907. Open to public of city and county daily except Sun. and holidays, 1 to 5 and 7 to 9 p.m. Located in Masonic Hall at Second and G Sts. Library trustees monthly meeting last Monday.

Annual income 1949-50, $3,300 (from taxation $1,175, lib. tax being .45 m. on the dollar; from Del Norte Co. $2,125). Total payments $3,300 (incl. $1,800 spent for salaries, and $868 spent for books and periodicals). 1 employee.

Total vols. a. 7,000. 7 newspapers and 30 other periodicals rec'd currently.

Statistics on borrowers and circulation not recorded.

Del Norte Co. free. high school, law, schools and teachers' libraries are the first listed under Del Norte Co.

Smith River

Smith River Library. Mrs. Mildred C. Owen, in charge. Est. 1934. Supported by Smith River Women's Club. Annual income 1949-50, $335.

Total vols. 1,950. Added 125.

EL DORADO COUNTY
(Forty-second class)

County seat, Placerville.
Land area, 1737 sq. mi.
Pop. 16,046.
Assessed valuation of property subject to local tax rate $32,489,990.

El Dorado Co. Free Library, Placerville. Edith Gantt, Lib'n. Est. under Ed. Code Sec. 22102, June 3, 1947; work started Sept. 1, 1947. Includes entire county for tax and service, Placerville Public Library having joined July 7, 1947. Co. Teachers Lib. joined also. Open daily except Sun. and holidays Mon. to Fri. 10 a.m. to 6 and 7 to 9 p.m.; Sat. 10 a.m. to 6 p.m. Located in $10,000 bldg. at 25 Sacramento St.

Total number of distributing agencies (incl. central lib., which serves city of Placerville) 56.

Community agencies 11: *branches* 2—Camino, Georgetown; *stations* 9—Al Tahoe, Aukum, Coloma, Cool, Lake Valley, Omo, Pino Grande, Shingle Springs, Youngs.

Schools 44 (all *stations*)—Berry's Mill, Big Bend, Blair's, Buckeye, Camino, Canyon Creek, Cave Valley, Cold Springs, Coloma, Coon Hollow, Deer Valley, Diamond Springs, El Dorado, Fairplay, French Creek, Garden Valley, Georgetown, Gold Hill, Greenwood, Indian Diggings, Kelsey, Latrobe, Live Oak, Missouri Flat, Mosquito, Mt. Aukum, Oak Hill, Penobscot, Pilot Hill, Pino Grande, Pleasant Valley, Pollock Pines, Ringgold, River, Salmon Falls, Silver Fork, Smith's Flat, Spanish Dry Diggings, Springvale, Summit, Tennessee, Union, Uniontown, Willow.

El Dorado County cooperates in giving library service to the Weimar Sanatorium in Placer County.

Bal. July 1, 1949, $2,342.51. Annual income 1949-50, $20,854.20 (from taxation $13,875.77, lib. tax being .41 m. on the dollar; from general fund $125; from school districts having joined $3,600; from Co. Teachers' Lib. fund $200; from other sources $3,053.43). Total payments $21,417.97 (incl. $10,525.81 spent for salaries, and $6,603.60 spent for books and periodicals). Bal. July 1, 1950, $1,778.74. The tax rate for $1950-51 is .584 m. on the dollar, which will raise about $17,200. The total budget for this year is $27,804. 16 employees (5 in central lib.).

EL DORADO CO.—Continued

Total vols. 18,000 (school 6,341). Added 5,752 (school 3,502): withdrawn 34 (school 6). Miscellaneous stock 1,101 (pamphlets and documents). 61 periodicals rec'd currently: 6 newspapers and 55 mags. Distributed: all to central lib.

Total number of registered borrowers 3,626 (juvenile 992). Added 965 (juvenile 294). Registration period 3 years.

Circulation (from community agencies only) of books, pamphlets and periodicals 45,508 (juvenile 10,812). Circulation of other material 349 (music records). Vols. lent to other libs. 2; borrowed from other libs. 520 (467 from State Lib.). 663 shipments (11,577 items: 11,228 vols.; 349 other material) were sent to branches and stations. 1,614 special requests were rec'd at central lib.: 1,400 by author or title; 214 by subject.

During the year 75 visits were made to branches and stations: community 19; school 56. 783 visits were made to central lib.: 77 by community branch assts.; 706 by school lib'ns or teachers. 2 community and 14 school stations were established; 1 community station was discontinued.

El Dorado Co. High School Library, Placerville. H. L. Billings, Acting Prin. Mrs. Eleanor S. Wilson, Lib'n. Est. 1905. Amount spent for books and periodicals 1949-50, $550. Located on Canal St.

Total vols. 4,317. Added 144. 59 mags. and 4 newspapers rec'd currently. Teachers 28; students 505. Circulation 25,431.

El Dorado Co. Law Library, Placerville. Est. 1891. Located in courthouse.

El Dorado Co. Teachers' Library, Placerville. Mrs. Juanita Emmerson, Co. Supt. Est. 1880. Destroyed by fire May, 1910; re-est.

Placerville

El Dorado Co. free, high school, law, and teachers' libraries are the first listed under El Dorado Co.

FRESNO COUNTY
(Fifth class)

County seat, Fresno.
Land area, 5,950 sq. mi.
Pop. 274,225.
Assessed valuation of property subject to local tax rate $534,170,270.

Fresno Co. Free Library, Fresno. Mrs. Margaret G. Van Dussen, Lib'n.

FRESNO CO.—Continued

Est. under 1909 Co. F. L. Law, March 12, 1910; under Sec. 2 of 1911 law, Jan. 8, 1913. Includes entire county for tax and service except Coalinga union high school district. Co. Law Library and Co. Teachers' Library joined. Co. Law Library terminated its service agreement Dec. 2, 1947. Co. Schools Library set up separately July 1, 1950. Open daily except Sun. and holidays 9 a.m. to 9 p.m. Located in $30,000 Carnegie library bldg., 1330 Broadway, Fresno 1.

Total number of distributing agencies (incl. central library, which serves city of Fresno) 172.

Community agencies 50: *branches* 38 (institutional and co. offices 2)—Auberry, Barstow, Big Creek, Biola, Calwa, Caruthers, Clovis, County Hospital, Del Rey, Dickey, Easton, Fink-Smith, Firebaugh, Fowler, Gillis, Highway City, International, Kerman, Kingsburg, Laton, Mendota, Monmouth, Navelencia, North Fresno (formerly College), Old People's Home, Oleander, Orange Cove, Parlier, Pinedale, Raisin City, Reedley, Riverdale, Sanger, San Joaquin, Selma, Sierra Vista, Tranquillity, Webster; *stations* 12 (institutional and co. offices 6)—Big Creek No. 2, Chawanakee, Contagious Ward, Co. Supt.'s Office, Detention Home, Dunlap, Farm Advisor, Giant Club, Miramonte, Sierra Chautauqua, Tubercular Ward, Wish-I-Ah.

School agencies 121:* *high schools affiliated for service* 13—Sierra Union in Auberry, Caruthers Union, Clovis Union, Fowler Union, Central Union and Washington Union in Fresno, Kerman Union, Kingsburg Joint Union, Laton Joint Union, Parlier Union, Riverdale Union, Sanger Union, Selma Union; *stations* 108—Alta, Alvina, American Colony, Auberry Union, Barstow, Bender, Big Creek, Biola, Bowles, Bryant, Bullard, Burrel, Canal, Cantua (2 schools), Caruthers, Centerville, Chawanakee (2 schools), Clay, Clovis, Conejo, Dakota, Dry Creek Union, Dunlap, Easterby, Elkhorn, Empire, Fairmont Union, Figarden, Firebaugh, Floyd, Fort Washington, Fortuna, Franklin, Frankwood, Fresno Colony, Friant, Fruitvale, Garfield, Grant, Granville, Great Western, Helm, Herndon, Houghton, Iowa, Jefferson, Kearney, Kerman, Kingsburg, Laguna, Las Deltas, Laton, Lindsay, Lone Star, McKinley (2 schools), Madison, Malaga, Manning, Mendota (2 schools),

* All withdrawn from Co. Lib. service July 1, 1950.

FRESNO CO.—Continued

Miramonte, Monroe, Mount Olive, Navelencia, Oleander, Orange Center, Orange Cove, Oro Loma, Parlier, Perrin, Pershing, Pine Grove, Pine Ridge, Pinedale, Pomona, Prairie, Raisin City, Reedley, Riverdale, Riverview, Roeding, Roosevelt, Rosedale, Ross, Sanger, San Joaquin, Scandinavian, Selma, Sierra Union, Smith Mountain, Squaw Valley, Sunset, Teague, Temperance, Terry, Tivy Union, Tranquillity, University Colony, Vinland, Wahtoke, Walnut, Washington, West Park, Westside, Wolters.

Bal. July 1, 1949, $455,236.80. Annual income 1949-50, $430,441.40 (from taxation $338,245.96, lib. tax being 1 m. on the dollar; from school districts having joined $73,900.97; from Co. Teachers' Lib. fund $800; from other sources $17,494.47). Total payments $372,937.44 (incl. $196,599.85 spent for salaries, and $72,223.07 spent for books and periodicals). Bal. July 1, 1950, $512,740.76. The tax rate for 1950-51 is 1 m. on the dollar, which will raise about $319,203. The total budget for this year is $881,-114.54, which includes $480,071.62 in the building reserve fund and $86,000 for sites and plans. 111 employees (63 in central lib.).

Total vols. 552,609 (school 300,530). Added 50,565 (school 37,271); withdrawn 17,828 (school 10,240). Total miscellaneous stock 187,467: maps 29; globes 4; pictures 505; pamphlets and documents 186,929. 4,021 periodicals rec'd currently: 97 newspapers; 3,924 mags. Distributed: 376 to central lib.; 3,645 to other distributing agencies (school 3,165).

Total number of registered borrowers 51,910 (juvenile 18,766). Added 15,252 (juvenile 5,307). Registration period 3 years.

Circulation of books, pamphlets and periodicals 955,530 (juvenile 485,419). Vols. lent to other libs. 138; borrowed from other libs. 415 (295 from State Lib.). 4,169 shipments (129,408 items: 129,228 vols.; 180 other material) were sent to branches and stations. In addition 149,651 books were retained from previous year in school branches or stations. 6,088 special requests were rec'd at central lib.: 5,770 by author or title; 318 by subject.

During the year 857 visits were made to branches and stations: community 315; school 542. 2,299 visits were made to central lib.: 155 by community branch

FRESNO CO.—Continued

asstS.; 2,144 by school lib'ns or teachers. 1 community station and 9 school stations were discontinued; 1 other high school affiliated for service. On June 30, 1950, the School Dept. of the County Library was officially transferred to the office of the County Superintendent of Schools, so that future reports from the County Library will carry no school statistics.

Further land has been acquired at the site of the new library. One parcel of land contains a house to be used later for the Children's Library and the Processing Department. Space vacated by the School Department in the Central Library has been renovated for other use.

College Branch was moved into new and larger quarters and renamed North Fresno Branch. The San Joaquin Branch also was moved into more adequate quarters this year, and new furniture was put in the Kingsburg Branch. Progress has been made in the development of a Young People's collection of books throughout the county. Selma Branch Library was bequeathed $200 by Elaine W. Otis for purchase of technical and scientific books.

Fresno Co. Law Library. Mrs. Arline Matheron, Lib'n. Est. Sept. 29, 1891. Cared for by Fresno Co. Free Library, Feb. 7, 1922 to Dec. 2, 1947. Located 1502 Security Bank Bldg., 1060 Fulton St., Fresno 1.

Total vols. 23,311. Added 550. 12 periodicals rec'd currently.

Fresno Co. Schools Library, Fresno. W. G. Martin, Co. Supt. of Schools. Mrs. Virginia B. Crabtree, Coordinator of Schools Libs. Est. July 1, 1950.

No further information rec'd.

Fresno Co. Teachers' Library, Fresno. Walter G. Martin, Co. Supt. Joined Co. Free Library Sept. 1915.

Auberry

Sierra Joint Union High School Library. L. T. Cook, Prin. Edward S. Driskell, Lib'n. Est. Dec. 5, 1922. Withdrew from affiliation with Fresno Co. Free Lib. July 1, 1950. Amount spent for books and periodicals 1949-50, $888.62.

Total vols. 1,023. Added 148. 95 mags. and 4 newspapers rec'd currently. Teachers 16; students 260.

FRESNO CO.—Continued

Caruthers

Caruthers Union High School Library. K. S. McCombs, Prin. Est. 1917. Affiliated with Fresno Co. Free Library 1949-50.

Total vols. a. 1,500. Teachers a. 12; students a. 246.

No further information rec'd.

Clovis

Clovis Union High School Library. F. A. Heath, Prin. Roxie Varadian, Lib'n. Est. 1899. Joined Co. Free Library Oct. 13, 1919; withdrew July 1, 1950. Amount spent for books and periodicals 1949-50, $1,241.08.

Total vols. 1,858. Added 236. 76 mags. and 2 newspapers rec'd currently. Teachers 36; students 709. Circulation 786.

Coalinga
Pop. 5,026

Coalinga Union High School Dist. Library. Harry M. Rowe, Jr., Lib'n. Est. June 25, 1912. Open daily except Sun. and holidays 9 a.m. to 9 p.m. Located in $20,000 Carnegie bldg. at 4th and Durian Sts. Library trustees monthly meeting second Monday.

Total number of distributing agencies (incl. central library) 9: *branches* 3—Coalinga High and Junior High Schools, Huron; *stations* 5—Baptist Church, Camp Pinecrest, Coalinga Mineral Springs, Fresno County Industrial Road Camp, Presbyterian Church.

Bal. July 1, 1949, $100,100.60 (of which $100,000 is a building fund). Annual income 1949-50, $43,909.85 (from taxation $43,057.84, lib. tax being 2.8 m. on the dollar; from other sources $852.01). Total payments $44,726.97 (incl. $26,710.40 spent for salaries, and $4,180.05 spent for books and periodicals). Bal. July 1, 1950, $99,283.48. 12 employees (full-time equivalent 9¾).

Total vols. 33,925 (juvenile 9,369). Added 1,642 (juvenile 681); withdrawn 1,237 (juvenile 282). Additional material 2,329 (music records). 5 newspapers and 135 other periodicals rec'd currently.

Total number of registered borrowers 3,305 (juvenile 1,257). Added 991 (juvenile 425). Registration period 3 years.

Circulation of books, pamphlets and periodicals 78,729 (juvenile 30,174). Circulation of other material (music records) 20,970. Vols. lent to other libs. 3; borrowed from other libs. 44 (38 from State Lib.)

FRESNO CO.—Continued

Coalinga—Continued

The new Huron Branch was opened February 28, 1950, expanding the library's service through cooperation and work of various education and civic groups with the library administration. A former kindergarten building in Coalinga was purchased and moved onto previously acquired lots in Huron, then completely renovated and furnished. Total cost was $5,000, provided from a building fund previously set aside.

Coalinga Union High School and Junior College Library. W. M. Alt, Prin. Frank W. Breen, Lib'n. High school est. 1935; Jr. college 1937. 2 employees.

Total vols. a. 7,184. 71 mags. and 3 newspapers rec'd currently. Teachers a. 49; students a. 726.

Annual report not rec'd.

Fowler

Fowler Union High School Library. F. P. Schroeter, Prin. Josephine Berine, Lib'n. Est. 1919. Joined Co. Free Library 1920; withdrew July 1, 1950. Amount spent for books and periodicals 1949-50, $579.09.

Total vols. 2,563. Added 81. 86 mags. and 2 newspapers rec'd currently. Teachers 22; students 359. Circulation 660.

Fresno
Pop. 90,618

Alexander Hamilton Junior High School Library. J. W. Lehr, Prin. Mary Helen McKay, Lib'n. Est. 1929. Located 102 Clinton Ave., Fresno 1. Amount spent for books and periodicals 1949-50, a. $500.

Total vols. a. 2,900. Added a. 275. 48 mags. rec'd currently. Teachers 28; students 710.

Central Union High School Library. W. H. Spillers, Prin. Mrs. Evelyn Denton, Lib'n. Est. Sept. 23, 1922. Withdrew from affiliation with Fresno Co. Free Lib. July 1, 1950. Amount spent for books and periodicals 1949-50, $857.58. Address Route 9, Box 454, Fresno.

Total vols. 3,079. Added 97. 99 mags. and 2 newspapers rec'd currently. Teachers 29; students 522.

Fresno Bee Employees Library. Becky Christensen, Lib'n. Est. Oct. 17, 1922. Located 1559 Van Ness Ave. 2 employees.

FRESNO CO.—Continued

Fresno—Continued

Total vols. a. 273. Has also about 1,000 photographs, a. 600,000 clippings, and files of the *Fresno Republican* 1874-1932 and *Fresno Bee* Oct. 17, 1922 to date. 21 mags. currently rec'd.

Annual report not rec'd.

Fresno City Schools Central Library. E. C. Kratt, Supt. Eleanor E. Beach, Lib'n. Est. 1922. 4½ employees. Located in school administration bldg., 2348 Mariposa St., Fresno 1.

Total vols. 90,619 (incl. supplementary texts). Added 10,860. 145 mags. rec'd currently. Circulation 151,044. Serves 24 schools.

Fresno Co. free, law and teachers' libraries are the first listed under Fresno Co.

Fresno Junior College Library. Dr. T. A. Blakely, Pres. Eda M. Kusch, Lib'n. Est. 1921 as Technical High School. Jr. Col. est. 1948. Located 1430 O St., Fresno 1. 2 employees. Amount spent for books and periodicals 1949-50, $2,500.

Total vols. 3,700. Added 399. 67 mags. and 2 newspapers rec'd currently. Teachers 46; students 920. Circulation 3,000.

Fresno Senior High School Library. G. C. Holstein, Prin. Est. 1889. Located 1839 Echo Ave., Fresno 4. Amount spent for books and periodicals 1949-50, $300.

Total vols. a. 7,000. Added 174. 40 mags. and 2 newspapers rec'd currently. Teachers 63; students 1,650.

Fresno State College Library. Dr. A. E. Joyal, Pres. Dr. Henry M. Madden, Lib'n. Est. April 10, 1911. Located in $260,000 library bldg. 10 employees (plus student assts.). Annual income 1949-50 (exclusive of salaries) $39,069.33.

Total vols. 75,104. Added 5,098. 768 periodicals rec'd currently. Faculty 210; students 3,714. Circulation 65,287.

Fresno Technical High School and Junior College Library. *See* **Fresno Junior College Library.**

Longfellow Junior High School Library. E. W. Gillis, Prin. Mrs. Ruby J. Pratt, Lib'n. Est. 1924. Located 868 Hazelwood Blvd., Fresno 2.

Total vols. a. 3,435. 20 mags. rec'd currently. Teachers a. 20; students a. 550.

Annual report not rec'd.

FRESNO CO.—Continued

Fresno—Continued

Pacific Bible Institute of Fresno Library. G. W. Peters, Prin. Mathilda Fast, Lib'n. Est. 1945. 3 employees. Located 2149 Tuolumne St.

Total vols. 5,900. Added a. 500. 35 mags. and 3 newspapers rec'd currently. Teachers 8; students 135.

Theodore Roosevelt High School Library. W. R. Hurley, Prin. Mrs. Effie M. Johnson, Lib'n. Est. 1928. 2 employees. Located 4250 E. Tulare St., Fresno 2. Amount spent for books and periodicals 1949-50, $4,200.

Total vols. 6,661. 80 mags. rec'd currently. Teachers 91½; students 2,329.

Thomas A. Edison High School Library. S. M. White, Prin. Veda M. Rouze, Lib'n. Est. Sept., 1927. Located 540 California Ave., Fresno 1.

Total vols. a. 7,650. Teachers a. 62; students a. 1,255.

No further information rec'd.

Washington Junior High School Library. J. Mock, Prin. Mrs. Elsie T. George, Lib'n. Est. 1920. Located 735 Glenn Ave., Fresno 3.

Total vols. a. 2,229. Teachers a. 29; students a. 770.

No further information rec'd.

Washington Union High School Library. R. E. Sonneman, Prin. Melissa Fuller, Lib'n. Est. 1922; withdrew from affiliation with Fresno Co. Free Lib. July 1, 1950. Amount spent for books and periodicals 1949-50, $853.34. Located Elm and Lincoln Aves. (address Rt. 12, Box 340), Fresno.

Total vols. 2,359. Added 100. 57 mags. and 2 newspapers rec'd currently. Teachers 27; students 501. Circulation 703.

Kerman

Kerman Union High School Library. C. B. Hayes, Prin. Carolyn Lauche, Lib'n. Est. 1910. Joined Co. Free Library Aug. 19, 1921; withdrew July 1, 1950. Located Clinton and Madera. Amount spent for books and periodicals 1949-50, $588.47.

Total vols. 3,425. Added 7. 211 mags. and 2 newspapers rec'd currently. Teachers 27; students 335.

Kingsburg

Kingsburg Joint Union High School Library. J. F. Pierce, Prin. Mrs. Pauline Nordstrom, Lib'n. Est. 1905; joined Co.

FRESNO CO.—Continued

Kingsbury—Continued

Free Library 1935; withdrew July 1, 1950. Amount spent for books and periodicals 1949-50, $787.44. Located 1900 18th Ave.

Total vols. 2,363. Added 103. 131 mags. and 2 newspapers rec'd currently. Teachers 24; students 343. Circulation 696.

Laton

Laton Joint Union High School Library. J. R. Ackerman, Prin. Mrs. Mary Duffield, Lib'n. Est. 1905; joined Co. Free Library 1920; withdrew July 1, 1950. Amount spent for books and periodicals 1949-50, $506.69.

Total vols. 876. Added 90. 31 mags. and 2 newspapers rec'd currently. Teachers 15; students 164.

Parlier

Parlier Union High School Library. J. C. Nevins, Prin. Mrs. Dorothy Burrell, Lib'n. Est. 1921; joined Co. Free Library Oct. 1922; withdrew July 1, 1950. Amount spent for books and periodicals 1949-50, $593.06. Located 3d and J Sts.

Total vols. 1,171. Added 150. 13 mags. and 1 newspaper rec'd currently. Teachers 10; students 130. Circulation 200.

Reedley

Reedley Joint Union High School and College Library. P. M. Goodwin, Prin. Charlotte C. Jennett, Lib'n. Est. 1904. 2 employees. Located on North Ave.

Total vols. a. 11,458. 93 mags. and 3 newspapers rec'd currently.

Annual report not rec'd.

Riverdale

Riverdale Joint Union High School Library. C. Irwin. Prin. F. M. Thompson, Lib'n. Est. Sept. 19, 1912. Joined Co. Free Library July 5, 1919; withdrew July 1, 1950. Amount spent for books and periodicals 1949-50, $534.75.

Total vols. 3,990. Added 5. 90 mags. rec'd currently. Teachers 15; students 219.

Sanger

Sanger Union High School Library. C. R. Chaney, Prin. Ethel Spearman, Lib'n. Est. 1899. Joined Co. Free Library June 9, 1919; withdrew July 1, 1950. Amount spent for books and periodicals 1949-50, $921.71.

Total vols. 2,545. Added 64. 89 mags. and 5 newspapers rec'd currently. Teachers 35; students 700.

FRESNO CO.—Continued

Selma

Selma Union High School Library. A. C. Timothy, Prin. Nellie Christensen, Lib'n. Est. 1892. Joined Co. Free Library 1921; withdrew July 1, 1950. Amount spent for books and periodicals 1949-50, $790.06. Located 2446 N. McCall.

Total vols. 4,027. Added 132. 49 mags. and 2 newspapers rec'd currently. Teachers 29; students 521. Circulation 320.

Tranquillity

Tranquillity Union High School Library. A. R. Everest, Prin. Est. 1917.

Total vols. a. 4,000. 8 mags. and 3 newspapers rec'd currently. Teachers a. 12; students a. 334.

Annual report not rec'd.

GLENN COUNTY

(Forty-third class)

County seat, Willows.

Land area, 1,337 sq. mi.

Pop. 15,341.

Assessed valuation of property subject to local tax rate $34,393,395.

Glenn Co. Free Library, Willows. Mrs. Addah W. Bedford, in charge. Est. under Sec. 2 of 1911 Co. F. L. law, April 8, 1914. Work started Aug. 1, 1914. Includes entire county for tax and service. Co. Teachers' Library joined. Open daily except Sun. and holidays: Mon. to Fri. 9 a.m. to 12 m. and 1 to 5 p.m.; Sat. 9 a.m. to 12 m. Located in Veterans Memorial bldg.

Total number of distributing agencies (incl. central library) 37.

Community agencies 19: *municipal libraries affiliated for service* 2—Orland, Willows; *branches* 4—Bayliss, Capay, Hamilton City, Ord; *stations* 13 (co. offices 6)—Artois, Butte City, Chrome, Codora, Elk Creek, Fruto, Glenn, Grapevine, Agriculture Commissioner, County Jail, Probation Office, Supt. of Schools Office and Veterans' Admin. Office in Willows.

School agencies 17: *high school affiliated for service* 1—Glenn Co. Union; *stations* 16—Bayliss, Butte City, Calumet, Codora, Elk Creek, Fruto, German, Glenn, Hamilton City, Kanawha, Lake, Liberty, McIntosh, Ord, Plaza, Union.

Bal. July 1, 1949, $2,350.67. Annual income 1949-50, $16,002.69 (from taxation $11,373.69, lib. tax being .37 m. on the dollar; from school districts having joined $2,175; from other sources

GLENN CO.—Continued

$2,454). Total payments $13,971.92 (incl. $8,080.11 spent for salaries, and $4,647.18 spent for books and periodicals). Bal. July 1, 1950, $4,381.44. The tax rate for 1950-51 is .25 m. on the dollar, which will raise about $7,825. The total budget for this year is $16,724. 18 employees (4 in central lib.).

Total vols. 62,204 (school 22,465). Added 3,295 (school 2,119); withdrawn 151 (school 25). Total miscellaneous stock 2,351: maps 295; globes 41; pictures 479; framed pictures 33; music records 270; stereoscopes 25; stereographs 1,203; other material 5. 164 periodicals rec'd currently; 4 newspapers; 160 mags. Distributed: 23 to central lib.; 141 to other distributing agencies.

Total number of registered borrowers 7,336 (juvenile 2,846). Added 821 (juvenile 617). No definite registration period.

Circulation of books, pamphlets and periodicals 66,838 (juvenile 22,322). Circulation of other material 177 (music records). Vols. lent to other libs. 36; borrowed from other libs. 255 (225 from State Lib.). 357 shipments 16,969 items: 16,759 vols.; 210 other material) were sent to branches and stations. 1,645 special requests were rec'd at central lib.: 1,489 by author or title; 156 by subject.

During the year 149 visits were made to branches and stations: community 110; school 39. 222 visits were made to central lib.: 64 by community branch assts.; 158 by school lib'ns or teachers. 1 community station and 1 school station were discontinued; Glenn Co. High School affiliated for service.

Glenn Co. Law Library, Willows. Est. 1891. Located in courthouse.

Glenn Co. Teachers' Library, Willows. Edgar P. Mapes, Co. Supt. Est. 1889. Joined Co. Free Library Mar. 3, 1928.

Glenn Co. Union High School Library, Willows (Affiliated with Glenn Co. Free Library). C. C. Davis, Prin. A. Genevieve Borene, Lib'n. Re-org. Nov. 1949. Amount spent for books and periodicals 1949-50, $550. 1 employee. Located 203 N. Murdoch St.

Total vols. 3,000. Added 2,100. 12 mags. and 2 newspapers rec'd currently. Teachers 22; students 372. Circulation 4,208.

GLENN CO.—Continued

Hamilton City

Hamilton Union High School Library. G. W. Palmer, Prin. Est. Feb. 1917.

Total vols. a. 1,500. 20 mags. and 3 newspapers rec'd currently. Teachers a. 8; students a. 110.

Annual report not rec'd.

Orland
Pop. 2,057

Orland Free Public Library (Affiliated with Glenn Co. Free Library). Mrs. Gladys Westaby, Lib'n. Est. Feb. 15, 1912; joined Co. F. L. Nov. 7, 1914. Open daily except Sun. and holidays 2.30 to 5.30 and 7 to 9 p.m. Located in $8,000 Carnegie bldg.

Financial report included with that of Glenn County Library. 1 employee.

Total vols. 3,328. Added 264; withdrawn 12. 4 newspapers and 38 other periodicals rec'd currently.

Total number of registered borrowers 1,500. Added 240 (juvenile 108). No definite registration period.

Circulation of books, pamphlets and periodicals 6,994 (juvenile 1,272). Additional circulation of Glenn Co. Lib. books 12,639.

Orland Joint Union High School Library. J. A. Russell, Prin. Ethel Louderback, Lib'n. Est. 1928. Located on Shasta St. Amount spent for books and periodicals 1949-50, $610.72.

Total vols. a. 2,000. Added 476. 35 mags. and 3 newspapers rec'd currently. Teachers 19; students 310.

Willows
Pop. 2,988

Willows Free Public Library (Affiliated with Glenn Co. Free Library). Elizabeth Eubank, Lib'n. Est. as F. P. March 12, 1906; joined Co. Free Library Aug. 1914. Open daily except Sun. and holidays: Mon. to Fri. 9 a.m. to 5 and 7 to 9 p.m.; Sat. 9 a.m. to 12 m. Located in $10,000 Carnegie bldg. at 336 Walnut St. Library trustees monthly meeting first Tuesday.

Bal. July 1, 1949, $156.26. Annual income 1949-50, $7,905.10 (all from taxation, lib. tax being 2 m. on the dollar). Total payments $6,772.96 (incl. $5,032 spent for salaries, and $706.73 spent for books and periodicals). Bal. July 1, 1950, $1,288.40. 4 employees (full-time equivalent 3).

GLENN CO.—Continued

Willows—Continued

Total vols. 13,402 (juvenile 2,799). Added 326 (juvenile 12); withdrawn 92 (juvenile 37). Other accessioned material 53 (music records). 8 newspapers and 79 other periodicals rec'd currently.

Total number of registered borrowers 985 (juvenile 284). Added 375 (juvenile 114). Registration period 3 years.

Circulation of books, pamphlets and periodicals 14,737 (juvenile 3,027). Additional circulation of Glenn Co. Lib. books 5,484. Circulation of other material 47. Vols. borrowed from other libs. 156 (155 from State Lib.).

Glenn Co. free, high school, law and teachers' libraries are the first listed under Glenn Co.

HUMBOLDT COUNTY

(Twenty-fifth class)

County seat, Eureka.
Land area, 3,575 sq. mi.
Pop. 68,548.
Assessed valuation of property subject to local tax rate $65,569,990.

Humboldt Co. Free Library, Eureka. Edna D. Davis, Lib'n. Est. under Sec. 2, 1911 Co. F. L. law, May 12, 1914. Work started April 12, 1915. Includes entire county for tax and service except Eureka. Co. Teachers' Library joined. Open daily except Sun. and holidays Mon. to Fri. 9 a.m. to 5 p.m., Sat. 9 a.m. to 12 m. Located in couuty-owned bldg., 832 Fifth St.

Total number of distributing agencies (incl. central library) 129.

Community agencies 43: *municipal libraries affiliated for service* 2—Arcata, Ferndale; *branches* 10 — Blue Lake, Crannell, Fortuna, Garberville, Korbel, Loleta, Rohnerville, Samoa, Scotia, Trinidad; *stations* 31 — Alderpoint, Alton, Bayside, Blocksburg, Briceland, Bridgeville, Carlotta, Ettersburg, Fieldbrook, Field's Landing, Fort Seward, Garfield, Glendale, Harris, Holmes, Honeydew, Hoopa, Hydesville, Kahtahbe, Kneeland, Miranda, Orick, Orleans, Pepperwood, Petrolia, Phillipsville, Rio Dell, Shivley, Tobeah, Waddington, Willow Creek.

School agencies 85 (all *stations*)—Alderpoint, Alton, Arcata (2 schools), Banner, Bay, Blocksburg, Blue Lake, Bluff Prairie, Briceland, Bridgeville, Bridgeville Emergency, Buck Mountain, Bucksport, Bull Creek, Canal, Clark, Coffee Creek, Cuddeback, Cutten, Dows Prairie, Eel Rock, Elk River, Ferndale, Field, Fieldbrook, Fort Seward, Freshwater, Garberville, Garfield, Georgeson, Glendale, Grant Union, Green Point, Grizzly Bluff, Harris, Holmes, Hoopa, Hydesville, Island, Jacoby Creek, Janes, Jones Prairie, Klamath, Kneeland, Korbel, Little River, Loleta, McCann, McDiarmid, Mad River, Mattole Union, Miranda, Mitchell, Morek, Myers, Orick, Orleans, Patrick's Point, Pecwan Union, Pepperwood, Port Kenyon, Price Creek, Redwood, Rio Dell, Rohnerville, Rolph, Salmon Creek, Salyer, Samoa, Scotia, Sequoia, Showers Pass, Stone Lagoon, Trinidad, Upper Mattole, Warren Creek, Washington, Weitchpec, Weott, Whitethorn, Wilder, Williams Creek, Willow-Forest, Worthington.

Bal. July 1, 1949, $3,977.10. Annual income 1949-50, $64,988.50 (from taxation $46,844.88, lib. tax being 1 m. on the dollar; from school districts having joined $13,800; from other sources $4,343.62). Total payments $62,487.75 (incl. $38,951.76 spent for salaries, and $16,885.05 spent for books and periodicals). Bal. July 1, 1950, $6,477.85. The tax rate for 1950-51 is .9 m. on the dollar, which will raise about $40,310.06. The total budget for this year is $63,580. 59 employees (16 in central lib.).

Total vols. 188,475 (school 121,054). Added 11,581 (school 8,476); withdrawn 3,655 (school 3,167). Total miscellaneous stock 3,615: maps 149; globes 5; pictures 3,028; music records 423; stereoscopes 10. 130 periodicals rec'd currently: 14 newspapers; 116 mags. Distributed: 74 to central lib.; 56 to other distributing agencies.

Total number of registered borrowers 13,226. Added 642. No definite registration period.

Circulation of books, pamphlets and periodicals 295,166 (juvenile 150,353). Circulation of other material 23 (music records). Vols. lent to other libs. 26; borrowed from other libs. 47 (45 from State Lib.). 1,566 shipments (76,062 items: 76,004 vols.; 58 other material) were sent to branches and stations. In addition, 49,630 books were retained from previous year in school stations. 3,642 special requests were rec'd at central lib.

During the year 99 visits were made to branches and stations: community 97; school 2. 2,640 visits were made to central lib.: 113 by community branch assts.; 2,527 by school lib'ns or teachers. 1 community station and 6 school stations were discontinued.

HUMBOLDT CO.—Continued

Humboldt Co. Law Library. Eureka. Est. 1898. Located in courthouse.

Humboldt Co. Teachers' Library, Eureka. P. F. Woodcock, Co. Supt. Joined Co. Free Library.

Arcata
Pop. 3,720

Arcata Free Public Library (Affiliated with Humboldt Co. Free Library). Mrs. Virginia T. Smith, Lib'n. Est. 1879; joined Co. Free Library July 2, 1914. Open daily except Sun. and holidays 9 a.m. to 9 p.m. Located in town hall. Library trustees monthly meeting first Mon. after first Thurs.

Statistics included with those of the Humboldt County Free Library.

Arcata Union High School Library. C. M. Sorem, Prin. Carolyn Gall, Lib'n. Est. 1894. Located 1720 M St. Amount spent for books and periodicals, 1949-50, $653.20.

Total vols. 4,815. 43 mags. and 3 newspapers rec'd currently. Teachers 27; students 650.

Humboldt State College Library. Dr. C. H. Siemens, Pres. Mrs. Helen A. Everett, Lib'n. Est. Aug. 10, 1913. 4 employees. 1 *branch.* Annual income 1949-50, $33,788.

Total vols. 30,135. Added 2,660. 316 periodicals rec'd currently. Faculty 52; students 750. Circulation 44,372.

Eureka
Pop. 22,913

Eureka [Free] Public Library. Mrs. Helen B. Murie, Lib'n. Est. Jan. 25, 1878; as F. P. April 30, 1878. Open daily except holidays: week days 9 a.m. to 9 p.m.; Sun. 2 to 5 p.m. (closed Sun. from May to October). Located in $35,000 Carnegie bldg. Library trustees monthly meeting first Monday.

Annual income 1949-50, $26,337.42 (from taxation $26,100; from other sources $237.42). Total payments $26,314.62 (incl. $17,106.18 spent for salaries, and $5,132.26 spent for books and periodicals). Bal. July 1, 1950, $22.80. 6 employees.

Total vols. 33,432 (juvenile 8,032). Added 2,417 (juvenile 636); withdrawn 586 (juvenile 292). Has also 27 projected books. 19 newspapers and 62 other periodicals rec'd currently.

Total number of registered borrowers 13,838. Added 1,285. Registration period 3 years.

HUMBOLDT CO.—Continued

Eureka—Continued

Circulation of books, pamphlets and periodicals 163,980 (juvenile 51,728). Vols. borrowed from other libs. 105 (96 from State Lib.).

Gifts received during the year included $483 from the estate of Mrs. Hinch, $44 for the purchase of projected books, a total of $320 to the Living Memorial Fund.

Eureka Junior High School Library. C. S. Morris, Jr., Prin. Mrs. Melba L. Sundfors, Lib'n. Est. 1927. Located Del Norte and J Sts. Amount spent for books and periodicals 1949-50, $2,510. 2 employees.

Total vols. 3,680. Added 1,166. 32 mags. and 5 newspapers rec'd currently. Teachers 45; students 1,033. Circulation 15,863.

Eureka Senior High School Library. G. J. Guthrie, Prin. Mathilde de Bernardi, Lib'n. Est. 1895. 2 employees. Amount spent for books and periodicals 1949-50, $974.29. Located 2020 J St.

Total vols. 8,823. Added 284. 80 mags. and 5 newspapers rec'd currently. Teachers 42; students 792. Circulation 7,395.

Humboldt Co. free, law and teachers' libraries are the first listed under Humboldt Co.

Ferndale
Pop. 1,024

Ferndale [Free] Public Library (Affiliated with Humboldt Co. Free Library). Mrs. Hazel K. Flowers, Lib'n. Est. as F. P. Dec. 1904; joined Co. Free Library July 26, 1915. Open to public daily except Sun. and holidays 10 a.m. to 12 m. and 1:30 to 5 p.m. Located in $8,300 Carnegie bldg. on Main St. Library trustees monthly meeting first Wed.

Bal. July 1, 1949, $1,438. Annual income 1949-50, $2,259.19 (from taxation $2,024.51, lib. tax being 2 m. on the dollar; from other sources $234.68). Total payments $1,674.34 (incl. $824.84 spent for salaries, and $262.50 spent for books and periodicals). 1 employee.

Total vols. 4,025. Added 224; withdrawn 25. 4 newspapers and 38 other periodicals rec'd currently.

Total number of registered borrowers 471 (juvenile 216). Registration period 3 years.

Circulation of books, pamphlets and periodicals 5,853 (juvenile 1,713). Additional circulation of Humboldt Co. Lib.

HUMBOLDT CO.—Continued

Ferndale—Continued

books 4,161. Vols. borrowed from State Lib. 4.

During the year a small storage room was remodeled and converted into a Children's Room in the Library.

Ferndale Union High School Library. F. R. Page, Prin. Est. 1917. Located on Main St.

Total vols. a. 2,500. Teachers a. 11; students a. 180.

No further information rec'd.

Fortuna

Fortuna Union High School Library. G. J. Badura, Prin. Mrs. Marie Linser, Lib'n. Est. a. 1904. Affiliated with Co. Free Library Jan. 1917 to July, 1935.

Total vols. a. 4,558. 100 mags. and 6 newspapers rec'd currently. Teachers a. 24; students a. 521.

Annual report not rec'd.

Miranda

South Fork Union High School Library. W. H. Farquar, Prin. Grace M. Johnson, Lib'n. Est. 1938. Amount spent for books and periodicals 1949-50, $200.

Total vols. a. 202. Added 125. 40 mags. and 4 newspapers rec'd currently. Teachers 13; students 190. Circulation 2,000.

IMPERIAL COUNTY
(Twenty-first class)

County seat, El Centro.

Land area, 4,089 sq. mi.

Pop. 62,580.

Assessed valuation of property subject to local tax rate $59,355,785.

Imperial Co. Free Library, El Centro. Mrs. Violet M. Thompson, in charge. Est. under Sec. 2, 1911 Co. F. L. law, Feb. 6, 1912. Includes entire county for tax and service, except Brawley and El Centro. Co. Teachers' Library joined. Open daily except Sun. and holidays: Mon. to Fri. 9 a.m. to 5 p.m.; Sat. 8:30 a.m. to 12 m. Located in basement of courthouse.

Total number of distributing agencies (incl. central library) 53.

Community agencies 20: *municipal libraries affiliated for service* 2—Calexico, Imperial; *branches* 7—Alamo, Bard, Calipatria, Holtville, Magnolia, Seeley, Westmorland; *stations* 11 (1 county office)—Andrade, Drop 4, Heber, Hipass Health Camp, Juvenile Hall, Mt. Signal, Mulberry, Niland, Palo Verde, Plaster City, Winterhaven.

IMPERIAL CO.—Continued

School agencies 32 (all *stations*)—Acacia-Meloland, Alamitos, Alamo, Andrade, Bard, Beech, Dool, Drop 4, Eucalyptus, Fort Yuma, Harding-Westmorland, Heber, Hoffman, Jasper, Kepley, Laguna, Lantana, McCabe, Magnolia, Mesquite-Rose, Mount Signal, Mulberry, Niland, Ogilby, Pine Union, Rockwood, Seeley, Silsbee, Verde, Westmorland, Westside, Winterhaven.

Bal. July 1, 1949, $4,101.15. Annual income 1949-50, $14,745.53 (from taxation $3,810, lib. tax being .1 m. on the dollar; from school districts having joined $7,150; from Co. Teachers' Lib. fund $300; from other sources $3,485.53). Total payments $17,996.92 (incl. $10,347.83 spent for salaries, and $6,551.42 spent for books and periodicals). Bal. July 1, 1950, $849.76. The tax rate for 1950-51 is .2 m. on the dollar, which will raise about $7,701. The total budget for this year is $18,503. 21 employees (3 in central lib.).

Total vols. 72,925 (school 39,771). Added 4,735 (school 3,633); withdrawn 2,642 (school 1,804). Total miscellaneous stock 9,459: pictures 3,734; music records 671; stereoscopes 31; stereographs 5,023. 466 periodicals rec'd currently: 306 newspapers; 160 mags. Distributed: 13 to central lib.; 453 to other distributing agencies (school 439).

Total number of registered borrowers 8,680. Added 364. Registration period 3 years.

Circulation of books, pamphlets and periodicals 54,131 (juvenile 21,519). Circulation of other material 70. Vols. lent to other libs. 5; borrowed from other libs. 109 (51 from State Lib.). 2,172 shipments: 45,064 items: 41,230 vols.; 3,834 (other material) were sent to branches and stations. 968 special requests were rec'd at central lib.: 841 by author or title; 127 by subject.

During the year 85 visits were made to branches and stations: 36 to community branches and stations; 49 to schools. 868 visits were made to central lib.: 52 by community branch assts.; 816 by school lib'ns or teachers. 1 community branch and 2 school stations were established; 1 community station and 4 school stations were discontinued.

Imperial Co. Law Library, El Centro. Est. Jan. 1909. Located in Courthouse.

Imperial Co. Teachers' Library, El Centro. Ruth A. Kepley, Co. Supt. Joined Co. Free Library June 30, 1914. Books located in central library.

IMPERIAL CO.—Continued

Brawley
Pop. 11,885

Brawley [Free] Public Library. Eleanor Heimark, Lib'n. Est. as branch Imperial Co. Free Library April 15, 1912; as F. P. July 18, 1927; withdrew from county library affiliation Feb. 20, 1932, to take effect at close of fiscal year. Burned July 13, 1929; re-est. immediately. City hall and library bldg. destroyed by earthquake on May 18, 1940. Reconstructed at cost of $45,000. Library located in east wing. Open daily except Sun. and holidays: Mon. to Fri. 12 m. to 9 p.m.; Sat. 12 m. to 6 p.m. Library trustees monthly meeting last Monday.

Bal. July 1, 1949, $6,530.47. Annual income 1949-50, $13,162.75 (from taxation $12,207.37, lib. tax being 1.7 m. on the dollar; from other sources $955.38). Total payments $12,213.97 (incl. $7,816.75 spent for salaries, and $2,762.09 spent for books and periodicals). Bal. July 1, 1950, $7,479.25. 3 employees.

Total vols. 20,944 (juvenile 7,029). Added 1,247 (juvenile 522); withdrawn 322 (juvenile 208). 12 newspapers and 92 other periodicals rec'd currently.

Total number of registered borrowers 2,961 (juvenile 1,400). Added 1,544 (juvenile 720). Registration period 2 years.

Circulation of books, pamphlets and periodicals 83,015 (juvenile 33,947). Circulation of other material 11,869 (pictures). Vols. borrowed from other libs. 138 (all from State Lib.)

Brawley Union High School and Junior College Library. P. E. Palmer, Prin. Faye L. Williams, Lib'n. Est. 1908. 1 employee. Amount spent for books and periodicals 1949-50, a. $1,369.

Total vols. 7,229. Added 688. 79 mags. and 2 newspapers rec'd currently. Teachers 31; students 600. Circulation 7,229.

Calexico
Pop. 6,402

Calexico Free Public Library (Affiliated with Imperial Co. Free Library). Mrs. Floride H. Charles, Lib'n. Est. as Calexico Free Reading Room Feb. 1, 1909; as branch Imperial Co. Free Library Sept. 1, 1912; as F. P. Feb. 20, 1919. Open daily except holidays: Mon. to Fri. 12 m. to 8 p.m.; Sat. and Sun. 4 to 8 p.m. Located in $12,300 Carnegie bldg. Library Board meets first and third Tuesdays.

Bal. July 1, 1949, $1,252.51. Annual income 1949-50, $8,844.41 (all from taxation, lib. tax being 1.644 m. on the dollar). Total payments $9,361.09 (incl. $5,874.64 spent for salaries, and $2,296.29 spent for books and periodicals). Bal. July 1, 1950, $735.83.

Total vols. 15,794 (Juvenile 4,538). Added 1,372 (juvenile 694); withdrawn 22 (juvenile 10). 5 newspapers and 65 other periodicals rec'd currently.

Total number of registered borrowers 4,266 (juvenile 3,136). Added 509 (juvenile 369). No definite registration period.

Circulation of books, pamphlets and periodicals 35,166 (juvenile 18,199). Additional circulation of Imperial Co. Lib. books 4,928.

Calipatria

Calipatria Union High School Library. P. W. Cook, Prin. Bertha Oakley, Lib'n. Est. 1929. Located W. Main St.

Total vols. a. 3,200. 6 mags. rec'd currently. Teachers a. 9; students a. 160.

Annual report not rec'd.

El Centro
Pop. 12,484

El Centro [Free] Public Library. Mrs. Agnes F. Bigelow, Lib'n. Est. Feb. 21, 1907; as F. P. June 29, 1909; affiliated with Co. Free Library Feb. 27, 1912 to May, 1929. Open daily except Sun. and holidays: Mon. to Fri. 10 a.m. to 9 p.m.; Sat. 10 a.m. to 6 p.m. Located in $34,000 bldg. at 539 State St. Library trustees monthly meeting third Thursday.

Bal. July 1, 1949, $11,840.63. Annual income 1949-50, $26,168 (from taxation $24,734.25, lib. tax being 1.1 m. on the dollar; from other sources $1,433.75). Total payments $27,383.21 (incl. $15,529.80 spent for salaries, and $4,711.39 spent for books and periodicals). Bal. July 1, 1950, $10,625.42. 7 employees (2 part-time).

Total vols. 44,277 (juvenile 7,815). Added 2,139 (juvenile 686); withdrawn 1,186 (juvenile 517). 13 newspapers and 107 other periodicals rec'd currently.

Total number of registered borrowers 4,267 (juvenile 715). Complete re-registration is in process. Registration period 3 years.

Circulation of books, pamphlets and periodicals 88,377 (juvenile 27,198). Vols. borrowed from other libs. 69 (66 from State Lib.).

IMPERIAL CO.—Continued

El Centro—Continued

Central Union High School and Junior College Library. H. S. Packwood, Prin. Mrs. Lucile A. Sabin, Lib'n. Est. 1916. Located 1000 Brighton. Amount spent for books and periodicals 1949-50, $1,078.

Total vols. 8,100. Added 153. 92 mags. and 2 newspapers rec'd currently. Circulation 6,300.

El Centro Grammar Schools Library. Mrs. Mildred Davis, Lib'n. Est. a. 1920. Located in Wilson School, 1200 Main St.

This is a centralized library for the city schools.

No further information rec'd.

Imperial Co. free, law, and teachers' libraries are the first listed under Imperial Co.

Holtville

Holtville Union High School Library. E. S. Finley, Prin. Est. May, 1909. Located 7th and Palm.

Total vols. a. 5,300. Teachers a. 15; students a. 236.

No further information rec'd.

Imperial
Pop. 1,736

Imperial [Free] Public Library (Affiliated with Imperial Co. Free Library). Mrs. Norman A. Hicks, Lib'n. Est. as F. P. June 17, 1908; open to public April 3, 1909; joined Co. Free Library March 13, 1912. Open daily except Sun. and holidays 12 m. to 4.30 and 7 to 8.30 p.m. Located in temporary quarters on West Seventh St. (Lyons bldg.) since the Carnegie Library bldg. was damaged in the earthquake of May 18, 1940. Library trustees monthly meeting first Tuesday.

Statistics on income and expenditures included with those of Imperial County Library. 1 employee.

Total vols. 7,161. Added 256; withdrawn 186. 4 newspapers and 26 other periodicals rec'd currently.

Total number of registered borrowers 1,678. Added 156. Registration period 3 years.

Circulation of books, pamphlets and periodicals 13,436 (juvenile 3,927). Additional circulation of Imperial Co. Lib. books 6,350.

Imperial Valley Union High School Library. C. C. Hancock, Prin. Est. Oct. 1, 1906. Located 517 W. 8th St.

IMPERIAL CO.—Continued

Imperial—Continued

Total vols. a. 4,100. Teachers a. 11; students a. 187.

No further information rec'd.

INYO COUNTY
(Fifty-second class)

County seat, Independence.
Land area, 9,991 sq. mi.
Pop. 11,486.
Assessed valuation of property subject to local tax rate $21,896,301.

Inyo Co. Free Library, Independence. Mary A. Cavitt, Lib'n. Est. under Sec. 2, 1911 Co. F. L. law, Sept. 15, 1913; work started Oct. 1, 1913. Includes entire county for tax and service. Co. Teachers' Library joined. Mono County is also served by contract under Sec. 22109 of the Education Code. (See Mono Co. F. L. for statistics.) Open daily except Sun. and holidays 9 a.m. to 12 m., 1 to 6 and 7 to 9 p.m. Located on ground floor of courthouse.

Total number of distributing agencies (incl. central library, which serves town of Independence) 28.

Community agencies 10: *branches* 3—Big Pine, Bishop, Lone Pine; *stations* 7—Cartago, Darwin, Death Valley, Haiwee, Noonday, Pine Creek (r.r.), Shoshone.

School agencies 17: *high schools affiliated for service* 4—Big Pine Unified, Death Valley Union, Owens Valley Unified at Independence, Lone Pine; *stations* 13—Big Pine Unified, Bishop Union, Darwin, Death Valley, Deep Springs, Furnace Creek, Keeler, Lo-Inyo Union, Olancha Union, Owens Valley Unified, Round Valley, Shoshone, Tecopa.

Bal. July 1, 1949, $2,327.29. Annual income 1949-50, $26,703.84, from taxation $16,745.81, lib. tax being .76 m. on the dollar; from general fund $10; from school districts having joined $5,400; from Co. Teachers' Lib. fund $150; from other sources $4,398.03. Total payments $25,823.19 (incl. $14,206.55 spent for salaries, and $5,996.41 spent for books and periodicals. Bal. July 1, 1950, $3,207.94. The tax rate for 1950-51 is .72 m. on the dollar, which will raise about $14,974. The total budget for this year is $29,363. 19 employees (6 in central lib.).

Total vols. 48,810 (school 23,072). Added 2,689 (school 1,638); withdrawn 4,975 (school 3,726). Total miscellaneous stock 11,859: maps 353; globes 34;

INYO CO.—Continued

pictures 329; music records 391; stereoscopes 20; stereographs 914; pamphlets and documents 9,818. 173 periodicals rec'd currently: 12 newspapers; 161 mags. Distributed: 33 to central lib.; 140 to other distributing agencies (school 72).

Total number of registered borrowers 5,632. Added 395 (juvenile 142). No definite registration period.

Circulation of books, pamphlets and periodicals 81,101 (juvenile 34,977). Circulation of other material 154. Vols. lent to other libs. 6; borrowed from other libs. 148 (123 from State Lib.). 504 shipments (21,722 items: 21,216 vols.; 506 other material) were sent to branches and stations. In addition, 2,264 books were retained from previous year in school branches or stations. 914 special requests were rec'd at central lib.

During the year 18 visits were made to branches and stations: community 17; school 1. 8 visits were made to central lib. by community branch assts. 1 community station was established, and 1 was discontinued.

Inyo Co. Law Library, Independence. Est. June 23, 1920. Located second floor of courthouse.

Inyo Co. Teachers' Library, Independence. Mrs. Dorothy C. Cragen, Co. Supt. Est. 1889. Joined Co. Free Library May 8, 1917.

Big Pine

Big Pine Unified High School Library (Affiliated with Inyo Co. Free Library). L. M. Dietrick, Prin. Est. 1922.

Total vols. a. 450. Teachers a. 7; students a. 35.

No further information rec'd.

Bishop

Bishop Union High School Library. E. B. Powell, Prin. Mrs. Kathleen G. Wonacott, Lib'n. Est. 1902. Affiliated with Inyo Co. Library Aug. 3, 1918 to Sept. 1, 1931. Located Fowler St.

Total vols. a. 2,325. Teachers a. 16; students a. 266.

No further information rec'd.

Deep Springs

Deep Springs School Library. Bonham Campbell, Acting Dir. Miles Everett, Acting Lib'n. Est. 1920. Amount spent for books and periodicals 1949-50, $400.

INYO CO.—Continued

Deep Springs—Continued

Total vols. 10,500. Added a. 75. 20 mags. and 2 newspapers rec'd currently. Teachers 4; students 15.

Independence

Inyo Co. free, law and teachers' libraries are the first listed under Inyo Co.

Lone Pine

Lone Pine Union High School Library (Affiliated with Inyo Co. Free Library). W. J. Bauer, Prin. Mrs. Jean Rogers, Lib'n. Est. Sept. 1941. Affiliated with Inyo Co. F. L. 1942.

Total vols. 700. 6 mags. and 1 newspaper rec'd currently. Teachers a. 11; students 100. Circulation 2,500.

KERN COUNTY
(Ninth class)

County seat, Bakersfield
Land area 8003 sq. mi.
Pop. 227,163.
Assessed valuation of property subject to local tax rate $505,892,410.

Kern Co. Free Library, Bakersfield. Eleanor N. Wilson, Lib'n. Est. Nov. 16, 1910; under Sec. 2, 1911 Co. F. L. law, July 11, 1911; work started Nov. 1, 1911. Includes entire county for tax and service. Kern Co. Law Library and Kern Co. Teachers' Library joined; Teachers' Lib. was turned over to Superintendent of Schools office 1949. Open daily except Sun. and holidays 9 a.m. to 9 p.m. Located in basement of courthouse.

Total number of distributing agencies (incl. central library, which serves city of Bakersfield) 158.

Community agencies 86: *branches* 40 (co. institutions 2)—Arvin, Arvin Migratory, Baker Street, Belridge, Boron Boys' and Girls', Buttonwillow, California Institution for Women (Tehachapi), Carneros, Delano, Fellows, Garces, Greenfield, Inyokern, Kern General Hospital, Kernville, Lamont, Lost Hills, McFarland, McKittrick, Maple, Maricopa, Mercy Hospital, Minter, Mojave, Oil Center, Oildale, Panama, Ridgecrest, Rio Bravo, Rosamond, Rosedale, Shafter, Shafter Migratory, Stony Brook, Taft, Tehachapi, Tupman, Wasco, Wasco Farm Labor Supply Camp; *stations* 46 co. institutions and offices 3)—Adelante, Annette, Apache Camp, Berger, Bodfish, Boy's Camp, Caliente, Camp Fire Girls Summer Camp, Cantil, Carver, Chemical Co. No. 3, Chemical Co. No. 4, Columbus,

KERN CO.—Continued

Crestview, Engine Co. No. 1, Engine Co. No. 2, Fairfax, Frazier, Girl Scouts, Glennville, Greenfield Fire Station, Greenhorn, Isabella, Jameson Camp, Johannesburg, Keene, Kern Co. Fire Dept., Kern River No. 1, Kern River No. 3, Lebec, Lerdo, Parkway, Pattiway, Randsburg, Rose Garden, Saint Paul's Church, Stephens, Thirty-Fourth, Twin Oaks, Verde, Walker's Basin, Weldon, Wheeler Ridge, Willow Springs, Woody, Y. W. C. A. Summer Camp.

School agencies 71: *branches* 12—Casa Loma, Castro Lane, Fremont, Golden State, Hawthorne, Horace Mann, Lincoln, Mount Vernon, Pioneer, River Blvd., Roosevelt, Wayside; *stations* 59—Annette, Aqueduct, Aztec, Beardsley, Belridge, Blake, Buena Vista, Buttonwillow, Caliente, Cummings Valley, Di Giorgio, Edison, Elk Hills, El Tejon, Fairfax, Fruitvale, Garlock, Greeley, Greenfield, Guadalupe, Indian Wells Valley, Johannesburg, Keene, Kernville, Lebec, Lerdo, Linn's Valley, Lost Hills, McFarland, Maple, Maricopa, Mojave, Mount Owen, Mountain View, Mountain View-Lamont, Muroc, Muroc-Gephart, Norris, Olig, Panama, Pondham, Poso Flat, Randsburg, Red Rock, Richland, Ridgecrest, Rio Bravo, Rosedale, Semitropic, Shafter, Southern Kern County, South Fork, Standard, Tehachapi, Twin Oaks, Vaughn, Vineland, Vineland-Sunset, Wildwood.

Bal. July 1, 1949, $37,478.28. Annual income 1949-50, $407,122.76 (from taxation $364,315.08, lib. tax being .704 m. on the dollar; from school districts having joined $27,63[illegible]: from other sources $15,177.68). Total payments $385,097.92 (incl. $270,991.25 spent for salaries, and $59,777.17 spent for books and periodicals). Bal. July 1, 1950, $59,503.12. The tax rate for 1950-51 is .682 m. on the dollar, which will raise about $328,080. The total budget for this year is $402,048. 175 employees (59 in central lib.).

Total vols. 451,480 (school 189,849). Added 43,101 (school 15,298); withdrawn 27,102 (school 15,904). Total miscellaneous stock 27,586: maps 1,866; globes 145; pictures 4,171; music records 80; transcriptions 7; charts 181; ceiling projected books 123; reading machines 5; microfilm 1; motion picture film 1; micro card reading machine 1; micro cards 73; pamphlets and documents 20,932. 960 periodicals rec'd currently: 101 newspapers; 859 mags. Distributed: 263 to central lib.; 697 to community agencies.

Total number of registered borrowers 55,709 (juvenile 26,519). Added 19,894 (juvenile 9,707). Registration period 3 years.

Circulation of books, pamphlets and periodicals 1,334,225 (juvenile 717,501). Circulation of other material 1,910. Vols. lent to other libs. 142; borrowed from other libs. 1,000 (787 from State Lib.). 4,298 shipments (170,809 items: 165,574 vols.; 5,235 other material) were sent to branches and stations. In addition, 56,825 books were retained from previous year in school branches and stations. 14,920 special requests rec'd at central lib.; 13,756 by author or title; 1,164 by subject.

During the year 1,078 visits were made to branches and stations: community 691; school 387. 1,819 visits were made to central lib.: 633 by community branch assts.; 1,186 by school lib'ns or teachers. 5 community stations, 4 school branches and 1 school station were added; 1 community branch, 1 school branch and 1 school station were discontinued.

Gifts received during the year included two additional ceiling projectors, one for Oildale and one for Wasco. Sixty projected books were given also.

Kern Co. Dept. of Public Health Library, Bakersfield. Est. Mar. 1942. Located Kern General Hospital, 1800 Flower. (Address P. O. Box 997, Bakersfield.) 2 employees.

Total vols. a. 325. 35 mags. and 15 newspapers rec'd currently. Features public health, medical and dental material, for department use only.

Kern Co. Law Library, Bakersfield. Mrs. Else E. Richards, Lib'n. Est. a Dec. 14, 1891. Turned over to care of Kern Co. Free Library July 7, 1920 for a time. Located in courthouse on 3d floor.

Total vols. a. 9,000.

No further information rec'd.

Kern Co. Teachers' Professional Library, Bakersfield. Jesse D. Stockton, Co. Supt. Mrs. Julia Gemmell, Lib'n. Est. 1950. Joined Co. Free Library; withdrew 1949. Separate lib. est. Jan. 1950. 1 employee. Located 1103 Golden State Highway. Annual income 1949-50, a. $1,800.

Total vols. 4,000. Added a. 400. 70 mags. and 4 newspapers rec'd currently.

KERN CO.—Continued

Arvin

Arvin High School Library. Clyde Dawald, Prin. John Wetzler, Lib'n. Est. Sept. 1949. Amount spent for books and periodicals 1949-50, $257.01.

Total vols. 1,728. 54 mags. and 4 newspapers rec'd currently. Teachers 29; students 546.

Bakersfield
Pop. 34,540

Bakersfield City Schools Library. J. L. Compton, Supt. of Schools. Gladys W. Stager, Sup. and Lib'n. Est. 1935. 3 employees. Located 1505 L St.

Total vols. a. 45,570. 19 mags. rec'd currently. Serves a. 17 schools.

Annual report not rec'd.

Bakersfield High School and Junior College Library. L. W. Hedge, Prin. Bernice Braddon and Mrs. Goldie B. Ingles, Lib'ns. Est. 1893. Located 1341 F St. 12 employees. Amount spent for books and periodicals 1949-50, $8,313.56.

Total vols. 29,066. Added 3,345. 589 mags. and 17 newspapers rec'd currently. Teachers 226; students 4,961. Circulation (high school only) 33,928.

East Bakersfield High School Library. K. W. Rich, Prin. Mrs. Christina Mashtaire, Lib'n. Est. Sept. 1938. 1 employee. Located Mt. Vernon and Quincy Sts., East Bakersfield. Amount spent for books and periodicals 1949-50, $2,036.55.

Total vols. 5,834. Added 790. 122 mags. and 3 newspapers rec'd currently. Teachers 62; students 1,349.

Kern Co. free, law, public health and teachers' libraries are the first listed under Kern Co.

China Lake

Sherman E. Burroughs High School Library. E. V. Murray, Prin. Jessie Louise Riffe, Lib'n. Est. 1945. Amount spent for books and periodicals 1949-50, $1,277.29. Located Naval Ordnance Test Station, China Lake.

Total vols. 1,866. Added 410. 81 mags. and 2 newspapers rec'd currently. Teachers 27; students 343. Circulation 6,128.

U. S. Naval Ordnance Testing Station, Technical Library. Richard Rankin, Lib'n.

No further information rec'd.

KERN CO.—Continued

Delano

Delano Joint Union High School Library. H. R. Olson, Prin. N. Barbara Cook, Lib'n. Est. 1933. 1 employee. Located Cecil and Norwalk. Amount spent for books and periodicals 1949-50, $1,969.10.

Total vols. 3,371. Added 438. 46 mags. and 4 newspapers rec'd currently. Teachers 47; students 1,060. Circulation 12,646.

Kernville

Kernville High School Library. E. C. Mills, Prin. Est. Sept. 1941. Amount spent for books and periodicals 1949-50, $613.

Total vols. 853. Added 296. 47 mags. and 2 newspapers rec'd currently. Teachers 5; students 45.

McFarland

McFarland High School Library. G. W. Jensen, Prin. Marie C. Lourenzo, Lib'n. Est. 1928. Amount spent for books and periodicals 1949-50, $466.41.

Total vols. 2,150. Added 139. 61 mags. and 3 newspapers rec'd currently. Teachers 14; students 214.

Maricopa

Maricopa High School Library (Affiliated with Kern Co. Free Library). J. H. Watts, Prin. Catherine Kelley, Lib'n. Est. 1925. Address Box 818. Amount spent for books and periodicals 1949-50, $748.80.

Total vols. 1,457. Added 260. 49 mags. and 3 newspapers rec'd currently. Teachers 11; students 110. Circulation 2,162.

Muroc

U. S. Air Field, Post Library. Helen Lockwood, Lib'n.

No further information rec'd.

Shafter

Shafter High School Library. J. M. Hill, Prin. Mrs. Theodora W. Richard, Lib'n. Est. 1929. Amount spent for books and periodicals 1949-50, $919.04. Located Mannell and Tulare Sts.

Total vols. 2,907. Added 226. 119 mags. and 5 newspapers rec'd currently. Teachers 27; students 450.

Taft

Taft Union High School and Junior College Library. E. M. Johnston, Prin. Mrs. Amy C. Peterson, Lib'n. Est. July 1, 1915. 2 employees.

KERN CO.—Continued

Taft—Continued

Total vols. 9,000. Added 430. 100 mags. and 2 newspapers rec'd currently. Teachers 72; students 825.

Tehachapi

Tehachapi Valley Union High School Library. J. F. Wiens, Prin.

Teachers a. 11; students a. 162.

No further information rec'd.

Wasco

Wasco Union High School Library. L. R. Smith, Prin. Mrs. Thelma Harrington, Lib'n. Est. Sept. 20, 1915.

Total vols. a. 3,855. Teachers a. 28; students a. 550.

No further information rec'd.

KINGS COUNTY

(Twenty-eighth class)

County seat, Hanford.

Land area, 1159 sq. mi.

Pop. 46,265.

Assessed valuation of property subject to local tax rate $117,040,490.

Kings Co. Free Library, Hanford. Mrs. Harriet S. Davids, Lib'n. Est. under Sec. 2, 1911 Co. F. L. law, June 4, 1912; work began Nov. 12, 1912. Includes entire county for tax and service except Hanford. Co. Teachers' Library joined. Open daily except Sun. and holidays: Mon. to Fri. 9 a.m. to 5 p.m.; Sat. 8 a.m. to 12 m. Located in courthouse.

Total number of distributing agencies (incl. central library) 42.

Community agencies 20: *branches* 8—Armona, Avenal, Corcoran, Grangeville, Hardwick, Kettleman City, Lemoore, Stratford; *stations* 12 (institutional and county offices 7)—Clark's Fork, Guernsey, Agricultural Commissioner, Farm Adviser, Home Demonstration Agent, Public Health Dept. and Social Welfare Dept. in Hanford, Island, Oakvale, Riverbend, Springville Sanitarium, Veterans' Service Office.

School agencies 21 (all *stations*)—Armona Union, Central Union, Corcoran (2 schools), Dallas, Eureka, Excelsior, Hardwick, Island, Kings River, Lakeside, Lemoore (2 schools), Mid-Valley Union, Oakvale, Pioneer Union, San Jose, Stratford Union, Tensmuir, Wayne, Willow Grove.

Bal. July 1, 1949, $888.99. Annual income 1949-50, $53,165.21 (from taxation $38,474.68, lib. tax being .35 m. on the dollar; from general fund $3,100; from school districts having joined $10,800; from Co. Teachers' Lib. fund $200; from other sources $590.53). Total payments $46,659.65 (incl. $27,052.62 spent for salaries, and $12,731.14 spent for books and periodicals). Bal. July 1, 1950, $7,394.55. The tax rate for 1950-51 is .35 m. on the dollar, which will raise about $37,303. The total budget for this year is $53,354. 22 employees (7 in central lib.).

Total vols. 112,920 (school 57,167). Added 9,704 (school 6,909); withdrawn 2,084 (school 1,275). Total miscellaneous stock 18,047: maps 372; globes 89; pictures 8,413; music records 710; sheet music 2,845; stereoscopes 17; stereographs 4,538; pamphlets and documents 1,063. 382 periodicals rec'd currently: 24 newspapers; 358 mags. Distributed: 90 to central lib.; 292 to other distributing agencies (school 128).

Total number of registered borrowers 7,740 (juvenile 3,609). Added 1,370 (juvenile 708). Registration period 5 years.

Circulation of books, pamphlets and periodicals 177,947 (juvenile 113,676). Circulation of other material 1,863. Vols. lent to other libs. 34; borrowed from other libs. 321 (241 from State Lib.). 1,607 shipments (41,842 items: 40,502 vols.; 1,340 other material) were sent to branches and stations. In addition, 21,327 books were retained from previous year in school branches or stations. 3,892 special requests were rec'd at central lib.: 3,640 by author or title; 252 by subject.

During the year 108 visits were made to branches and stations: community 105; school 3. 752 visits were made to central lib.: 195 by community branch assts.; 557 by school lib'ns or teachers. 1 school station was established; 1 was discontinued.

Mrs. Davids was reappointed County Librarian for another four-year term on May 1, 1950.

Kings Co. Law Library, Hanford. Est. July 1, 1893. Located in courthouse.

Kings Co. Teachers' Library, Hanford. Gerald L. Jacobus, Co. Supt. Est. 1903; joined Kings Co. Free Library Nov. 26, 1915; moved to Co. Library office April, 1921.

KINGS CO.—Continued

Avenal

Avenal High School Library. D. C. Gelatt, Prin. Marie L. Wild, Lib'n. Est. Sept. 1930. Located Monterey and 5th Sts. Amount spent for books and periodicals 1949-50, $887.

Total vols. 2,035. Added 235. 57 mags. and 5 newspapers rec'd currently. Teachers 18; students 231. Circulation 2,575.

Corcoran

Corcoran Joint Union High School Library. R. E. Lontz, Prin. Est. 1914; joined Kings Co. Free Library Dec. 27, 1915; later withdrew. Located on Letts Ave.

Total vols. a. 2,168. Teachers a. 21; students a. 553.

No further information rec'd.

Hanford
Pop. 9,829

Hanford Free Public Library. Alice E. Hall, Lib'n. Est. 1890; as F. P. 1900. Affiliated with Kings Co. Free Library Nov. 12, 1912 to May 13, 1935. Open daily except holidays: week days 9 a.m. to 9 p.m.; Sun. 2 to 5 p.m. Located in $12,500 Carnegie bldg. at 109 E. Eighth St. Library trustees monthly meeting third Tues.

Bal. July 1, 1949, $3,823.66. Annual income 1949-50, $19,838.20 (from taxation $19,459.26, lib. tax being 1.4165 m. on the dollar; from other sources $378.-94). Total payments $18,911.65 (incl. $11,781.06 spent for salaries, and $5,-196.52 spent for books and periodicals). Bal. July 1, 1950, $4,750.21. 5 employees (1 part-time).

Total vols. 33,247. Added 1,682; withdrawn 825. 7 newspapers and 165 other periodicals rec'd currently.

Total number of registered borrowers 4,715. Added 711. Registration period 3 years.

Circulation of books, pamphlets and periodicals 88,043 (juvenile 28,365). Vols. lent to other libs. 28; borrowed from other libs. 126 (102 from State Lib.).

Hanford Joint Union High School Library. Howard Snyder, Prin. Mrs. Edith C. Schroeder, Lib'n. Est. 1895. 1 employee. Located on Grangeville Blvd. Amount spent for books and periodicals 1949-50, $1,200.

Total vols. a. 11,985. 72 mags. and 2 newspapers rec'd currently. Teachers 52; students 964.

KINGS CO.—Continued

Hanford—Continued

Kings Co. free, law and teachers' libraries are the first listed under Kings Co.

Lemoore

Lemoore Union High School Library. L. R. Ward, Prin. Est. 1901.

Total vols. a. 3,300. Teachers a. 28; students a. 411.

No further information rec'd.

LAKE COUNTY
(Fifty-first class)

County seat, Lakeport.
Land area, 1,238 sq. mi.
Pop. 11,380.
Assessed valuation of property subject to local tax rate $19,839,100.

Lake Co. Law Library, Lakeport. Est. a. 1919.

Lake Co. Teachers' Library, Lakeport. W. Roland Hanson, Co. Supt.

Kelseyville

Kelseyville Free Library. Est. 1923. (Closed July to October). Located in Kelseyville Women's club bldg. and supported by the club.

Total vols. a. 400.

Annual report not rec'd.

Lakeport
Pop. 1,974

Lakeport [Free] Public Library. Mrs. Ruth M. Lewis, Lib'n. Est. Nov. 13, 1906; as F. P. Sept. 7, 1910. Open daily except Sun. and holidays: Mon. to Fri. 10 a.m. to 5 p.m.; Sat. 10 a.m. to 1 p.m. Located in $8,700 Carnegie bldg. Library trustees monthly meeting first Monday.

Bal. July 1, 1949, $4,091.51. Annual income 1949-50, $4,847.74 (from taxation $4,686.17, lib. tax being 3 m. on the dollar; from other sources $161.57). Total payments $3,881.76 (incl. $2,629 spent for salaries, and $582.01 spent for books and periodicals). Bal. July 1, 1950, $5,-057.49. 3 employees (full-time equivalent 1).

Total vols. 13,720. Added 521; withdrawn 250. 4 newspapers and 62 other periodicals rec'd currently.

Total number of registered borrowers 2,261. Added 129. No definite registration period.

LAKE CO.—Continued

Lakeport—Continued

Circulation of books, pamphlets and periodicals 21,047. Vols. borrowed from other libs. 44 (31 from State Lib.).

Clear Lake Union High School Library. V. C. Letbetter, Prin. Est. 1915.

Total vols. a. 2,587. Teachers a. 10; students a. 171.

No further information rec'd.

Lake Co. law and teachers' libraries are the first listed under Lake Co.

Lower Lake

Lower Lake Union High School Library. M. J. Curtis, Prin. Est. 1922.

Total vols. a. 1,561. 21 mags. rec'd currently. Teachers a. 8; students a. 105.

Annual report not rec'd.

Middletown

Middletown Library. Mrs. Kay King, Lib'n. Est. Sept. 20, 1929. Located in $5,000 Gibson library bldg. Supported by dues and donations.

Total vols. a. 1,000.

Middletown Union High School Library. Ivan Larsen, Prin. R. A. Knudsen, Lib'n. Est. 1917. Amount spent for books and periodicals 1949-50, $100.

Total vols. 2,000. Added 950. 15 mags. and 3 newspapers rec'd currently. Teachers 6; students 85. Circulation 300.

Upper Lake Library District Library. Mrs. Elda M. Howard, Lib'n. Est. Oct. 19, 1914; as district library Aug. 14, 1940. Work started Jan. 1, 1942. Open daily except Sun. and holidays: Mon. to Fri. 2 to 6 p.m.; Sat. 2 to 8 p.m. Located in $6,000 Harriet Lee Hammond Memorial bldg. Address Box 85. Library trustees meet monthly.

Bal. July 1, 1949, $1,097.10. Annual income 1949-50, $1,408.35. Total payments $1,364.39 (incl. $600 spent for salaries and $449.85 spent for books and periodicals). Bal. July 1, 1950, $1,141.06. 1 employee.

Total vols. 5,166 (juvenile 1,147). Added 338 (juvenile 94); withdrawn 108 (juvenile 3). 3 periodicals rec'd currently.

Total number of registered borrowers 358. Added 45. No definite registration period.

Circulation of books, pamphlets and periodicals 5,469 (juvenile 1,949).

LASSEN COUNTY

(Fortieth class)

County seat, Susanville.
Land area, 4,531 sq. mi.
Pop. 18,403.
Assessed valuation of property subject to local tax rate $19,557,559.

Lassen Co. Free Library, Susanville. Lenala A. Martin, Lib'n. Est. under Sec. 2, 1911 Co. F. L. law, Sept. 7, 1915; work started Oct. 1, 1915, contract having been made under Sec. 5 with Sacramento Co. for librarian; contract cancelled Oct. 1, 1921. Includes entire county for tax and service. Co. Teachers' Library joined. Open daily except Sun. and holidays: Mon. to Fri. 9 a.m. to 5 p.m.; Sat. 9 a.m. to 12 m. Located in courthouse.

Total number of distributing agencies (incl. central library) 45.

Community agencies 20: *branches* 3—Bieber, Susanville, Westwood; *stations* 17 (1 county inst.)—Clear Creek, Doyle, Edgemont, Janesville, Johnstonville, Litchfield, Madeline, Merrillville, Milford, Pittville, Ravendale, Riverside, Stacy, Standish, Lassen County Hospital in Susanville, Termo, Wendel.

School agencies 24 (all *stations*)—Amedee, Bieber, Bird Flat, Bridgeport, Butte, Center, Constantia, Herlong, Honey Lake, Janesville, Johnstonville, Lake, Long Valley, Madeline, Milford, Missouri Bend, Providence, Ravendale, Richmond, Riverside, Soldier Bridge, Standish, Susanville, Westwood.

Bal. July 1, 1949, $564.49. Annual income 1949-50, $25,326.51 (from general fund $16,405.06; from school districts having joined $5,000; from Co. Teachers' Lib. fund $450; from other sources $3,471.45). Total payments $25,522.04 (incl. $15,744.30 spent for salaries, and $7,387.28 spent for books and periodicals). Bal. July 1, 1950, $368.96. The budget for 1950-51 is $27,830. 30 employees (6 in central lib.).

Total vols. 82,523 (school 46,421). Added 3,716 (school 2,329); withdrawn 3,816 (school 3,294). Total miscellaneous stock 8,379: maps 195; sets of maps 2; globes 40; pictures 110; pictures for frames 325; picture frames 73; mounted pictures 3,697; music records 484; charts 25; stereoscopes 117; stereoscope cabinets 3; slide 1; pamphlets and documents 3,307. 122 periodicals rec'd currently: 11 newspapers; 111 mags. Distributed: 24 to central lib.; 98 to other distributing agencies (school 55).

Total number of registered borrowers 6,060. Added 1,014. Registration period 2 years.

LASSEN CO.—Continued

Circulation of books, pamphlets and periodicals 77,330 (juvenile 41,751). Vols. lent to other libs. 30; borrowed from other libs. 227 (197 from State Lib.). 892 shipments (23,763 items: 23,078 vols.; 685 other material) were sent to branches and stations. In addition, 15,170 books were retained from previous year in school stations. 1,394 special requests were rec'd at central lib.: 1,274 by author or title; 120 by subject.

During the year 88 visits were made to community branches and stations. 456 visits were made to central lib.: 21 by community branch assts.; 435 by school lib'ns or teachers. 3 community stations were established; 1 school station was discontinued.

Gifts to the Library this past year included 14 volumes from Mr. and Mrs. Carl Lundberg in memory of their daughter, and other books and pamphlets on historical material from a number of other donors.

Miss Martin was reappointed in August, 1950, for another four-year term as County Librarian.

Lassen Co. Law Library, Susanville. Located in District Attorney's office.

Lassen Co. Teachers' Library, Susanville. Mrs. Jimmie Hill, Co. Supt. Est. 1889. Joined Lassen Co. Free Library Oct. 25, 1915, and is housed in the central library.

Susanville

Lassen Co. free, law and teachers' libraries are the first listed under Lassen Co.

Lassen Union High School and Junior College Library, Susanville. L. V. Greenleaf, Prin. Mrs. Margaret Frost, Lib'n. Est. 1899; lib. organized 1925.

Total vols. a. 7,000. 130 mags. and 2 newspapers rec'd currently. Teachers a. 31; students a. 602.

Annual report not rec'd.

Westwood

Westwood Junior - Senior High School Library. G. R. Haskell, Prin. Esther R. Firth, Lib'n. Est. 1915; lib. est. Sept. 5, 1937. Located Third and Greenwood.

Total vols. a. 4,502. 41 mags. and 3 newspapers rec'd currently. Teachers a. 25; students a. 410.

Annual report not rec'd.

LOS ANGELES COUNTY

(First class)

County seat, Los Angeles.

Land area, 4,115 sq. mi.

Pop. 4,125,164.

Assessed valuation of property subject to local tax rate $5,348,389.

Los Angeles Co. Public Library, Los Angeles. John D. Henderson, Lib'n. Est. under Sec. 2, 1911 Co. F. L. law, Sept. 5, 1912; work started Jan. 2, 1913. County territory excluded from tax and service: Alhambra, Arcadia, Azusa, Beverly Hills, Burbank, Covina, El Segundo, Glendale, Glendora, Long Beach, Los Angeles, Monrovia, Palos Verdes, Pasadena, Pomona, Redondo Beach, San Marino, Santa Monica, Sierra Madre, Signal Hill, South Pasadena, Vernon and Whittier. Co. Teachers' Library joined. Open Mon. to Fri. (except holidays) 8 a.m. to 5 p.m. Located in rented bldg. at 322 S. Broadway (address P. O. Box 111, Los Angeles 53).

Total number of distributing agencies (incl. central library) 170.

Community agencies 169: *municipal and district libraries affiliated for service* 3—Altadena, Monterey Park, Torrance; *branches* 76 (institutions 11)—Altadena (Lincoln Ave.), Artesia, Avalon, Baldwin Park, Bandini, Bell, Bell Gardens, Bellflower, Belvedere, Camp Acton, Claremont, Compton, County General Hospital, County Jail, Culver City, Dominguez, Downey, East Los Angeles, El Monte, Enterprise, F. C. Nelles School, Florence, Graham, Harbor Hospital, Hawthorne, Hermosa Beach, Hollydale, Huntington Park, Inglewood, Juvenile Hall, La Cañada, La Crescenta, Lakewood, Lancaster, La Verne, Lawndale, Lennox, Lomita, Long Beach General Hospital, Los Nietos, Lynwood, Manhattan Beach, Maywood, Moneta, Montebello, Montrose, Morningside, Mountain View, Newhall, Norwalk, Olive View, Palmdale, Paramount, Pico, Polaris, Puente, Rancho Los Amigos, Rosemead, San Antonio, San Dimas, San Fernando, San Gabriel, San Vincente, South Gate, South Whittier, Stephenson, Strawberry Park, Temple, Temple City, Terrace, Torrance-Walteria, View Park, Wayside Honor Rancho, Willowbrook, Wilmar, Woodcrest; *stations* 90—Alondra (r. r.), Bassett, Ben Lomond (r. r.), Bloomfield (r. r.), Carmelitos, Charter Oak (r. r.), Duarte, East Whittier (r. r.), El Retiro, Fern, Harbor Hills (r. r.), Inglewood Acres (r. r.), Keystone, Lopez Canyon,

LOS ANGELES CO.—Continued

Maravilla (r. r.), Maravilla No. 2 (r. r.), Mount Wilson (r. r.), Palm Lane, Perry (r. r.), Potrero Heights (r. r.), Power Plant No. 2 (r. r.), Rivera, Roosevelt, Saugus, Sulphur Springs (r. r.), Topango, Valyermo (r. r.), Walnut, Warm Springs, Washington (r. r.), West Covina (r. r.), Westside, Will Rogers (r. r.), and *mobilibrary stations* in the Antelope Valley at Agua Dulce, Belleview, California Vocational Inst. Homes, Elizabeth Lake School, Elizabeth Lake Store, Fairmont Store, Gorman, Green Valley, Hi Vista, Lake Hughes, Leona School, Leona Store, Littlerock School, Littlerock Store, Pearblossom, Pine Canyon, Quail Lake, Soledad, Tally Ho Ranch, Tierra Bonita, Trading Post Lake Hughes, Westside, Wilsonia; and in the Malibu region at Big Rock Mesa, Bob's Store, Brookside, Calabasas School, Cornell Post Office, Decker, Fernwood, Lakeside, Liberty Playground, Malibu Colony, Malibu Fire Station, Malibu Junction, Malibu La Costa, Malibu Lake Club, Paradise Cove, Point Dume, Topanga Beach, Topanga Park, Topanga School, Trancas, Triunfo, Webster School; and at institutions at Biscailuz Center, Forestry Camps No. 3, 4 and 5, Honor Camps No. 1, 2, 3, 4, 5, 6, La Tuna, Oak Grove Boys Camp.

Bal. July 1, 1949, $264,310.15. Annual income 1949-50, $955,949.08 (from taxation $822,144.75, lib. tax being .635 m. on the dollar; from general fund for service to institutions $37,386.91; from cities and district under contract $32,939.19; from Co. Teachers' Lib. fund $5,000; from other sources $58,478.23). Total payments $976,400.28 (incl. $584,393.31 spent for salaries, and $116,923.74 spent for books and periodicals). Bal. July 1, 1950, $243,858.95. The tax rate for 1950-51 is .689 m. on the dollar, which will raise about $919,267. The total budget for this year is $1,067,644. 386 employees (96 in central lib.).

Total vols. 689,477. Added 58,256; withdrawn 35,170. Total miscellaneous stock 202,263. 2,377 periodicals rec'd currently: 44 newspapers; 2,333 mags. Distributed: 486 to central lib.; 1,891 to community agencies.

Total number of registered borrowers 246,520 (juvenile 71,715). Added 85,482 (juvenile 27,522). Registration period 3 years.

Circulation of books, pamphlets and periodicals 3,530,089 (juvenile 1,200,933). Circulation of other material 1,075 (pictures). Vols. lent to other libs. 859; borrowed from other libs. 641 (497 from State Lib.). 62,024 special requests were rec'd at central lib.: 54,472 by author or title; 7,552 by subject.

During the year 1,835 visits were made to branches and stations. 705 visits were made to central lib. by community branch assts. 5 community branches were added and 1 was discontinued; 30 bookmobile stations were added and 13 community stations were discontinued.

Service from the Wayside Bookmobile began August 1, and service to the Malibu area with Bookmobile Unit No. 2 was started October 1, 1949. Deposits from the Teachers' Library were set up in 21 branches. The Lennox Regional Catalog, Adult Collection, was installed February, 1950. There are now telephones in 32 branches.

The Central Library has had an electric elevator installed, plans developed for redecoration and remodeling of the foyer. Redecorating was completed at the branches in Claremont, Compton, Inglewood, Montebello and El Monte. Los Nietos moved to a new building constructed to library specifications and leased for ten years. At Maywood the new building was occupied September, 1950, on a ten year lease also. Mountain View Branch was moved to leased quarters near the business district. West Covina also was moved from a school to a leased building. When Davis and Duarte merged March 6, 1950, the move was made from a school to a rented building.

During 1950 buildings were completed for Downey ($34,329), Lancaster ($48,158) and Willowbrook ($25,680), the last of which includes a Boy Scout room paid from the County General Fund.

Contracts have been let for buildings at Bellflower ($35,500), La Canada ($32,800), Huntington Park (county general funds) and San Fernando (general funds).

A globe was given to Lancaster by the Antelope Valley Allied Arts Association. A projected book unit was the gift to Downey Branch by the local Lions Club.

Los Angeles Co. Civil Service Commission Library. Margaret Marshall, Supv. Grace M. Clark, Personnel Lib'n. Est. 1936 as a reference library for the department only. 2 employees. Amount spent for books and periodicals 1949-50, $375. Located 501 N. Main St., Los Angeles 12.

LOS ANGELES CO.—Continued

Total vols. 3,879. Added 532. 71 mags. and 1 newspaper rec'd currently. Circulation 1,798.

Los Angeles Co. Health Dept., John L. Pomeroy Memorial Library, Los Angeles. Frances Woodworth, Lib'n. Est. Oct. 1928. Dedicated to Dr. Pomeroy on June 24, 1942. 2 employees. Open to public for reference. Located 808 N. Spring St., Los Angeles 12.

Total vols. 4,500; pamphlets 5,600. Vols. added 197. 138 mags. rec'd currently. Features material on public health.

Los Angeles Co. Law Library, Los Angeles. Forrest S. Drummond, Lib'n. Est. 1891. 26 employees. Located Room 703, Hall of Records, Los Angeles 12. 5 *branches*—Glendale, Long Beach, Pasadena, Pomona and Santa Monica.

Total vols. 173,850 (exclusive of collections in branches). Added 5,775. 503 periodicals rec'd currently.

Los Angeles Co. Museum Library, Los Angeles. Dr. James Breasted, Dir. Richard O'Brien, Lib'n. Est. July 1, 1924. 3 employees. Located in Museum of History, Science and Art in Exposition Park, Los Angeles 7. Amount spent for books and periodicals 1949-50, $4,100.

Total vols. 45,000; pamphlets 10,000. Added 500. 107 mags. rec'd currently.

The collection features material on art, natural science and Californiana, incl. maps and early California newspapers.

Los Angeles Co. Supt. of Schools, Div. of School Library Service. Dr. C. C. Trillingham, Co. Supt. Mrs. Nina E. Britt, Supv. Cassandra M. Bradley, Lib'n. Est. 1946. Located room 442, 808 N. Spring St., Los Angeles 12. 8 employees.

Total vols. a. 346,482. Serves a. 60 school districts, 112 schools and 6 emergency schools.

Annual report not rec'd.

——— Div. of Elementary Education Curriculum Library. Mrs. Ruth Peters, Lib'n. Located in Co. Supt. of Schools office, 808 N. Spring St., Los Angeles 12.

The library is maintained for the supervisory force of the Co. Supt. of Schools, and is made up of one copy of all books recommended by the Co. Bd. of Educ. for use in the county schools, a copy of all state texts used in the elementary schools, a small professional lib. and educational magazines for use of the professional staff, files of units of work and courses of study prepared by the staff. Open to teachers for reference use.

Total vols. a. 17,000. 30 mags. rec'd currently.

Annual report not rec'd.

Los Angeles Co. Teachers' Library, Los Angeles. Dr. C. C. Trillingham, Co. Supt. Est. 1889. Joined the Co. Public Library May 6, 1914, and is located in the Central Library at 322 S. Broadway.

Alhambra
Pop. 51,284

Alhambra [Free] Public Library. George F. Farrier, Lib'n. Est. Sept. 4, 1906. Open daily except Sun. and holidays 9 a.m. to 9 p.m. Located in $41,000 bldg. at 400 W. Main St. Library trustees monthly meeting second Mon.

Total number of distributing agencies (incl. central library) 2: 1 *branch*—Granada Park.

Bal. July 1, 1949, $1,698.40. Annual income 1949-50, $98,326.50 (from taxation $92,898.36, lib. tax being 1.35 m. on the dollar; from other sources $5,428.14). Total payments $97,751.35 (incl. $61,658.33 spent for salaries, and $13,230.73 spent for books and periodicals). Bal. July 1, 1950, $2,273.55. 30 employees (full-time equivalent 22⅕).

Total vols. 77,650 (juvenile 18,117). Added 5,892 (juvenile 1,654); withdrawn 3,515 (juvenile 1,156). 17 newspapers and 261 other periodicals rec'd currently.

Total number of registered borrowers 22,339 (juvenile 4,280). Added 7,569 (juvenile 1,602). Registration period 3 years. Reciprocal service agreements are in effect with the cities of Los Angeles and South Pasadena, and also with Los Angeles County Public Library.

Circulation of books, pamphlets and periodicals 397,735 (juvenile 126,571). Vols. borrowed from other libs. 118 (96 from State Lib.).

In the past year $1,000 worth of phonograph records were purchased, for starting a record collection for free circulation in 1950-51.

A ceiling book projector and 25 microfilm books were given in July, 1949, by the Co-wed Class of the First Presbyterian Church of Alhambra.

Alhambra City High School Library. N. B. Scharer, Prin. Cosby L. Gilstrap, Lib'n. Est. 1898. 1 employee. Located 308 W. Main St.

LOS ANGELES CO.—Continued

Alhambra—Continued

Total vols. 12,544. Teachers a. 92; students a. 2,279.

Annual report not rec'd.

Mark Keppel High School Library. B. M. Lawson, Prin. Mrs. Hope H. Brewer, Lib'n. Est. Feb. 1940. Located 501 E. Helman Ave. 2 employees.

Total vols. 6,637. Added 500. 66 mags. and 1 newspaper rec'd currently. Teachers 102; students 2,014. Circulation 11,751.

Ramona Convent of the Holy Names Library. Sister M. Francis Raphael, Superior. Sister Frances Mary, Lib'n. Est. Jan. 1890. Located 1700 S. Marengo Ave.

Total vols. a. 6,200. 36 mags. and 2 newspapers rec'd currently. Teachers a. 13; students a. 217.

Annual report not rec'd.

Altadena

Altadena Library District Library (Affiliated with Los Angeles Co. Public Library). Mrs. Alice M. Sheldon, Lib'n. Est. as branch of Co. Public Library Nov. 1913; as Library District Library Nov. 6, 1926. Joined Co. Public Library. Located in $45,800 library bldg. at 1785 North Pepper Drive.

Statistics included with those of Los Angeles Co. Public Library.

The Chas. W. Eliot Junior High School Library is listed under the city of Pasadena, as it is part of that city school system.

First Federal Savings & Loan Ass'n of Altadena, Business Library. Eva Walker, Lib'n. Est. 1934. Located 2246 N. Lake Ave.

Total vols. a. 474. 56 mags. and 9 newspapers rec'd currently. Has a special collection of house plans.

Annual report not rec'd.

Arcadia
Pop. 23,041

Arcadia [Free] Public Library. Mrs. Louise M. DuMond, Lib'n. Est. as branch of Los Angeles Co. Public Library June 1913; as F. P. 1919. Open daily except Sun. and holidays: Mon. to Fri. 10 a.m. to 9 p.m.; Sat. 9 a.m. to 6 p.m. Located in $24,500 bldg. at 25 N. First Ave. Library trustees meet second Wednesday.

LOS ANGELES CO.—Continued

Arcadia—Continued

Annual income 1949-50, $40,319.90 (appropriation). Total payments $37,396.96 (incl. $24,081.61 spent for salaries, and $6,241.49 spent for books and periodicals). 12 employees (full-time equivalent 10¼).

Total vols. 28,753 (juvenile 7,723). Added 2,496 (juvenile 893); withdrawn 626 (juvenile 436). Other accessioned material 143 (pictures). 13 newspapers and 140 other periodicals rec'd currently.

Total number of registered borrowers 12,067 (juvenile 2,895). Added 3,032 (juvenile 747). Registration period 3 years.

Circulation of books, pamphlets and periodicals 172,306 (juvenile 69,795). Vols. borrowed from other libs. 144 (117 from State Lib.).

Avalon

Avalon High School Library is listed under the city of Long Beach, as it is a part of that city school system.

Azusa
Pop. 11,072

Azusa [Free] Public Library. Mrs. Gladys C. Alexander, Lib'n. Est. July 1902; as F. P. Nov. 18, 1903. Open daily except Sun. and holidays: Mon. to Fri. 10 a.m. to 8.30 p.m.; Sat. 10 a.m. to 5 p.m. Located in $11,700 bldg. (partly gift of Carnegie), at 215 E. Foothill Blvd. Library trustees monthly meeting first Thursday.

Bal. July 1, 1949, $8,227.27. Annual income 1949-50, $15,033.94 (from taxation $14,073.94, lib. tax being 1.6 m. on the dollar; from other sources $960). Total payments $13,240.14 (incl. $8,392.14 spent for salaries, and $3,427.11 spent for books and periodicals). Bal. July 1, 1950, $10,021.07. 4 employees (full-time equivalent 3⅔).

Total vols. 25,323 (juvenile 4,891). Added 1,615 (juvenile 540); withdrawn 100 (juvenile 70). Other accessioned material 655. 7 newspapers rec'd currently.

Total number of registered borrowers 4,056. Added 866. Registration period 4 years. An agreement is in effect with Glendora for free reciprocal service to residents of the two communities.

Circulation of books, pamphlets and periodicals 64,432 (juvenile 26,322). Circulation of other material 559 (pictures). Vols. borrowed from State Lib. 56.

Mrs. Mary Young Bonner retired May 31, 1950. Mrs. Alexander, who had been

LOS ANGELES CO.—Continued

Azusa—Continued

on the staff, was promoted to the position of librarian July first.

Citrus Union High School and Junior College Library. G. G. Vaniman, Prin. Mrs. Irene M. McLeod, Lib'n. Est. 1915. Moved into new bldg. Sept. 1949. Located 1436 E. Foothill Blvd. Amount spent for books and periodicals 1949-50, $500.

Total vols. a. 7,000. Added 298. 85 mags. and 5 newspapers rec'd currently. Teachers 46; students 984.

Bell

Bell High School Library is listed under the city of Los Angeles, as it is a part of that city school system.

Bell Gardens

Bell Gardens High School Library is listed under the city of Montebello, as it is a part of that city school system.

Bellflower

Bellflower High School Library is listed under Norwalk, as it is part of that city school system.

Beverly Hills
Pop. 28,915

Beverly Hills [Free] Public Library. Mrs. Mary B. Terry, Lib'n. Est. as branch of Co. Public Library Jan. 1914; as F. P. July 23, 1929; work began Jan. 1, 1930. Open daily except Sun. and holidays: Mon. to Fri. 10 a.m. to 9 p.m.; Sat. 10 a.m. to 6 p.m. Located in city hall, 450 N. Crescent Drive.

Annual income 1949-50, $48,344.61 (from appropriation $46,584.20, from other sources $1,760.41). Total payments $44,166.24 (incl. $32,380.11 spent for salaries, and $6,775.12 spent for books and periodicals). Bal. July 1, 1950, $4,178.37. 19 employees (full-time equivalent 12½).

Total vols. 67,741 (juvenile 7,839). Added 3,289 (juvenile 655); withdrawn 1,796 (juvenile 350). Other material 4,231. 8 newspapers and 231 other periodicals rec'd currently.

Total number of registered borrowers 13,442. Added 3,216 (juvenile 350). Registration period 3 years.

Circulation of books, pamphlets and periodicals 222,893 (juvenile 36,433). Circulation of other material 2,522. Vols. borrowed from other libs. 101 (50 from State Lib.)

Beverly Hills Elementary Schools Library. R. G. Mitchell, Supt. Lenore

LOS ANGELES CO.—Continued

Beverly Hills—Continued

Townsend, Lib. Supervisor; Katherine Kramer, Lib'n. Est 1930. Located 200 S. Elm Dr. 5 employees.

Total vols. (incl. those in schools) a. 36,208. Serves 4 schools.

Annual report not rec'd.

Beverly Hills High School Library. K. L. Peters, Prin. Hazel S. Vaughan, Lib'n. First est. Sept. 1927; new library Sept. 1935. 3 employees. Located 241 Moreno Dr.

Total vols. a. 19,048. Teachers a. 69; students a. 1,070.

No further information rec'd.

Burbank
Pop. 78,318

Burbank [Free] Public Library. Mrs. Elizabeth Ripley, Lib'n. Est. as branch of Co. P. L. May 17, 1913; as F. P. 1926. Contract with Co. Public Library terminated June 30, 1938. Open daily except Sun. and holidays 10 a.m. to 9 p.m. Located in library bldg. at 425 E. Olive Ave. Library trustees monthly meeting second Tues.

Total number of distributing agencies (incl. central lib., which is known as Olive Vista Lib.) 2:1 *branch*—Buena Vista.

Bal. July 1, 1949, $36,976.60. Annual income 1949-50, $97,936.77 (from taxation $65,753.86, lib. tax being .6 m. on the dollar; from other sources $32,182.91). Total payments $101,119.98 (incl. $48,726.60 spent for salaries, and $8,641.53 spent for books and periodicals). Bal. July 1, 1950, $33,793.39. 24 employees (full-time equivalent 17).

Total vols. 56,524 (juvenile 13,103). Added 7,908 (juvenile 1,402); withdrawn 2,091 (juvenile 738). Other accessioned material 1,558 (music and pictures). 7 newspapers and 141 other periodicals rec'd currently.

Total number of registered borrowers 18,509 (juvenile 4,446). Added 6,299 (juvenile 1,458). Registration period 3 years. Free reciprocal service agreements are in effect with the cities of Los Angeles and Glendale.

Circulation of books, pamphlets and periodicals 396,008 (juvenile 130,758). Circulation of other material 321 (pictures and music). Vols. lent to other libs. 25; borrowed from other libs. 302 (300 from State Lib.).

Following severe damage to the Library by fire on September 29, 1949, remodeling and enlarging of the building was planned. Construction was begun

LOS ANGELES CO.—Continued

Burbank—Continued

that December, and an addition of a new large reference room, as well as work rooms for the assistant librarian, cataloguer and typist, were completed. The basement floor of this annex will be used for storage until it can be subdivided later. The original work room and staff room have been enlarged, the stacks on the main floor and balcony are doubled, and the whole building has been repainted. The addition of 3,840 sq. ft. now makes the total floor space 10,500 sq. ft. Cost was $41,400.

Burbank City Schools Library. Eva Alice Riecks, Supervisor. Located 245 E. Magnolia.

No further information rec'd.

Burbank Senior High School Library. A. G. Ogborn, Prin. Mrs. Corrie Z. Rosefield, Lib'n. Est. 1922. 2 employees. Located 3d St. and Fairmount Rd.

Total vols. a. 9,336. 2 newspapers rec'd currently. Teachers 42; students 906.

David Starr Jordan Junior High School Library. Sheldon C. Eller, Prin. Mrs. Fay K. Stewart, Lib'n. Est. Sept. 1948. Located Mariposa and Oak.

Total vols. a. 4,300. 30 mags. and 1 newspaper rec'd currently. Teachers a. 30; students a. 700.

Annual report not rec'd.

John Burroughs Senior High School Library. V. H. Weybright, Prin. Lanora Williams, Lib'n. Est. 1929 as Jr. High; 1948 as Sr. High School. Located 1920 Clark Ave. 2 employees. Amount spent for books and periodicals 1949-50, $2,555.20.

Total vols. 4,312. Added 986. 76 mags. and 2 newspapers rec'd currently. Teachers 48; students 1,084. Circulation 12,253.

John Muir Junior High School Library. E. R. Mitchell, Prin. Mrs. Dorothy Wyse, Lib'n. Est. 1926. Located 3d and Grinnell Sts. Amount spent for books and periodicals 1949-50, $1,185.

Total vols. 5,500. Added 350. 40 mags. rec'd currently. Teachers 32; students 850.

Lockheed Aircraft Corp. Engineering Library. Marion Louise Stute, Chief Lib'n. Est. 1937. 6 employees. Address Dept. 72-25, Plant A-1, Bldg. 66.

Total vols. 6,416. 185 mags. rec'd currently. Circulation 53,104. Features aeronautical material.

LOS ANGELES CO.—Continued

Burbank—Continued

Luther Burbank Junior High School Library. D. M. Harnois, Prin. Helen M. Houston, Lib'n. Est. 1948. Located 3700 W. Jeffries Ave. Amount spent for books and periodicals 1949-50, $2,100.

Total vols. 5,000. Added 920. 38 mags. and 2 newspapers rec'd currently. Teachers 42; students 965. Circulation 22,545.

Walt Disney Productions, Book Library. Koneta Roxby, Lib'n. Est. 1930. Located 2400 W. Alameda.

Total vols. a. 4,773, incl. a special collection of 600 vols. of wit and humor. Has also joke, cartoon and picture files.

No further information rec'd.

Warner Bros. Pictures, Inc., Research Dept. Library. Herman Lissauer, Lib'n.

Total vols. a. 9,779.

No further information rec'd.

Canoga Park

Libraries located in Canoga Park are listed under the city of Los Angeles.

Claremont

Claremont College Library. Frederick Hard, Provost. Dr. David W. Davies, Lib'n and director of the 4 college libs. Willis H. Kerr, Lib'n emeritus. Est. 1927. 13 employees. Located in Harper Hall.

This is the Graduate and Research Library for the Associated Colleges at Claremont (Claremont Graduate School, Claremont Men's College, Pomona College, Scripps College). It serves the faculty and students of the Graduate School and also the faculties and certain advanced students of the Associated Undergraduate Colleges.

Total vols. a. 60,776. 838 periodicals rec'd currently. Faculty a. 127; students a. 468.

Annual report not rec'd.

——— Claremont Men's College Library. G. C. S. Benson, Pres. Dr. David W. Davies, Lib'n. 1 employee. Est. 1946.

Total vols. a. 5,000, with an extensive collection of pamphlets on business and public administration. 86 mags. and 7 newspapers rec'd currently.

Annual report not rec'd.

Claremont High School Library. W. C. Gaige, Prin. Mrs. Irene B. Mahoney, Lib'n. Est. Oct. 1910. Located Foothill and Indian Hills Blvds.

Teachers a. 21; students a. 308.

No further information rec'd.

LOS ANGELES CO.—Continued

Claremont—Continued

Pomona College Library. Dr. E. Wilson Lyon, Pres. Dr. David W. Davies, Lib'n. Est. 1887; lib. org. 1908. 5 employees. Located in $50,000 Carnegie bldg.

Total vols. 120,000. Added 2,936. Faculty 90; students 1,050.

Scripps College Library. Frederick Hard, Pres. Dorothy M. Drake, Lib'n. Est. 1926. 2½ employees (and 10 student assistants). Open to students and faculty of associated colleges. Located in $110,000 Ella Strong Denison Library bldg.

Total vols. a. 36,389. 105 periodicals rec'd currently. Faculty a. 30; students a. 240.

Annual report not rec'd.

Clearwater

Paramount High School Library is listed under Compton, as it is part of that city school system.

Compton

Clearwater High School Library. *See* Paramount High School Library.

Compton College Library. O. S. Thompson, Pres. Elizabeth Neal, Lib'n. Est. Sept. 1923. 3 employees. Located 601 S. Acacia St.

Total vols. a. 25,000. 95 periodicals rec'd currently. Faculty a. 139; students a. 5,500.

Annual report not rec'd.

Enterprise Junior High School Library. Mrs. Velva E.T. Short, Prin. Mrs. Mona G. Crombie, Lib'n. Est. 1930, Located 940 E. Compton Blvd.

Total vols. a. 30,000. 15 mags. rec'd currently. Teachers a. 40; students a. 1,150.

Annual report not rec'd.

Franklin D. Roosevelt Junior High School Library. Alice Blanche Taylor, Prin. Mrs. Grace S. Dunkley, Lib'n. Located 1200 E. Olive St.

Total vols. a. 3,850. Teachers a. 73; students a. 1,537.

No further information rec'd.

Lynwood Junior High School Library. W. W. Jones, Prin. Mrs. Ellen E. Farquhar, Lib'n. Est. Sept. 1930. Located 12124 Bullis Rd., Lynwood (Compton city schools). 2 employees.

Total vols. a. 6,953. 78 mags. and 1 newspaper rec'd currently. Teachers a. 64; students a. 1,725.

Annual report not rec'd.

LOS ANGELES CO.—Continued

Compton—Continued

Paramount Junior High School Library. B. F. Jamison, Prin. Ruth K. Hinshilwood, Lib'n. 2 employees. Located 654 N. Paramount Blvd., Paramount. Est. 1930 as Clearwater High School. Amount spent for books and periodicals 1949-50, $1,650.

Total vols. 6,569. Added 500. 53 mags. and 2 newspapers rec'd currently. Teachers 58; students 1,500. Circulation 15,000.

Willowbrook Junior High School Library. Mrs. Marian C. Wagstaff, Prin. Mrs. Edna A. Ross, Lib'n. Located 12901 S. Wilmington Ave., Willowbrook (Compton schools). Amount spent for books and periodicals 1949-50, $800.

Total vols. a. 5,674. Added 300. 28 mags. rec'd currently. Teachers 42; students 1,250. Circulation 5,000.

Covina

Pop. 3,968

Covina [Free] Public Library. Mrs. Mabel F. Faulkner, Lib'n. Est. 1897; as F. P. 1902. Open daily except Sun. and holidays: Mon. to Fri. 1 to 5 and 7 to 9 p.m., Sat. 1 to 5 p.m. Located in $9,000 Carnegie bldg. at Second and Italia Sts. Library trustees meeting first Thurs. after first of month.

Bal. July 1, 1949, $80.22. Annual income 1949-50, $14,522.77 (from taxation $13,927.76, lib. tax being 2.2 m. on the dollar; from other sources $595.01). Total payments $7,176.78 (incl. $4,456 spent for salaries, and $1,297.63 spent for books and periodicals). Bal. July 1, 1950, $7,265.77. 4 employees (2 part-time).

Total vols. 19,448. Added 592 (juvenile 107); withdrawn 62. 5 newspapers and 81 other periodicals rec'd currently.

Total number of registered borrowers 1,959 (juvenile 218). Added 629. Registration period 2 years.

Circulation of books, pamphlets and periodicals 38,711 (juvenile 8,907). Vols. borrowed from State Lib. 71.

Covina Union High School Library. S. B. Shaver, Prin. Mrs. Marion W. King, Lib'n. Est. 1925. 2 employees. Located 403 S. Citrus Ave. Amount spent for books and periodicals 1949-50, $1,800.

Total vols. 7,200. Added 455. 112 mags. and 4 newspapers rec'd currently. Teachers 49; students 1,300. Circulation 8,700.

LOS ANGELES CO.—Continued

Culver City

Hughes Aircraft Co. Engineering Library. Margaret E. Burrell, Lib'n. Est. Dec. 1939. 3 employees. Located Florence Ave. at Teale St.

This is primarily a reference library of engineering data, and clearing house for special projects.

Books and reports a. 10,956; files a. 11,285. 160 mags. and 6 newspapers rec'd currently.

Annual report not rec'd.

Metro-Goldwyn-Mayer Studio, Research Dep't Library. R. R. Bruce, Dir. of Res. Lib. Est. 1925.

Total vols. a. 12,000; mounted pictures a. 200,000; maps and charts a. 1,000.

No further information rec'd.

Downey

Downey Union High School Library. C. F. Shambaugh, Supt. Irene C. Bridges, Lib'n. Est. 1904; affiliated with L. A. Co. P. L. for a time. Located 8521 E. Firestone Blvd.

Total vols. a. 3,841. Teachers a. 64; students a. 1,730.

No further information rec'd.

Eagle Rock

Libraries located in Eagle Rock are listed under the city of Los Angeles.

El Monte

El Monte Union High School Library. B. L. Bergstrom, Prin. Willa M. Sherwood, Lib'n. Est. 1903. 2 employees. Located 712 S. Tyler St. Amount spent for books and periodicals 1949-50, $1,500.

Total vols. 12,660. Added 260. 84 mags. and 3 newspapers rec'd currently. Teachers 85; students 1,807. Circulation 28,-876.

Latin American Village Library. Mrs. Margaret C. Rasmussen, Lib'n. Est. Aug. 5, 1939. Located in $19,000 bldg. at 11234 E. Ranchito St.

Total vols. 717. 15 mags. and 4 newspapers (Latin American journals) currently rec'd. This is a reference library only, available to teachers and librarians. It features material on early California and Latin America.

Rosemead High School Library. R. S. Hicks, Prin. Cosette W. Anderson, Lib'n. Est. 1950. Located 1649 E. Mission Drive, Rosemead (El Monte City Schools).

No further information available.

LOS ANGELES CO.—Continued

El Segundo
Pop. 8,009

El Segundo [Free] Public Library. Mary Halley, Lib'n. Est. as F. P. Aug. 9, 1930; began work Sept. 25, 1930. Open daily except Sun. and holidays: Mon. to Fri. 2 to 5 and 6 to 9 p.m.; Sat. 3 to 5 and 7 to 9 p.m. Located 608 Richmond St. in $76,445 bldg. Library trustees monthly meeting first Wed.

Bal. July 1, 1949, $1,183.42. Annual income 1949-50, $27,919.47 (from taxation $20,186.51, lib. tax being .6 m. on the dollar; from appropriation $7,000; from other sources $732.96). Total payments $13,292.31 (incl. $9,110.43 spent for salaries, and $1,132.24 spent for books and periodicals). Bal. July 1, 1950, $15,810.58. 5 employees (2 part-time).

Total vols. 14,010 (juvenile 4,119). Added 749 (juvenile 252); withdrawn 102 (juvenile 33). 3 newspapers and 56 other periodicals rec'd currently.

Total number of registered borrowers 3,962 (juvenile 976). Added 638 (juvenile 195). Registration period 3 years.

Circulation of books, pamphlets and periodicals 37,019 (juvenile 9,795).

The new building, costing $76,444.55, was completed October, 1948. It was paid from the General Fund.

El Segundo High School and Junior College Library. W. F. MacQueen, Prin. Mrs. Helen G. Grace, Lib'n. Est. Sept. 1926. 2 employees. Located 607 Grand.

Total vols. a. 6,000. Teachers a. 22; students a. 400.

No further information rec'd.

Fort MacArthur

See U. S. Army library under city of Los Angeles.

Gardena

Gardena High School Library is listed under the city of Los Angeles, as it is a part of that city school system.

Glendale
Pop. 95,398

Glendale Free Public Library. Dorothy Getz, Acting Chief Lib'n. Est. Feb. 25, 1906; as F. P. Aug. 14, 1907. Open daily except Sun. and holidays 9 a.m. to 9 p.m. Located in $100,000 bldg. at 319 E. Harvard St., Glendale 5.

Total number of distributing agencies (incl. central library) 7: *branches* 5—Casa Verdugo, Grandview, Lake Street,

LOS ANGELES CO.—Continued

Glendale—Continued

Sparr Heights, Tropico; 1 *station*—Glendale Sanitarium.

Bal. July 1, 1949, $46,469.80. Annual income 1949-50, $270,231.13 (from taxation $184,023.93; from general reserve fund $77,421.30; from other sources $8,785.90). Total payments $246,920.84 (incl. $142,038.39 spent for salaries, and $22,520.32 spent for books and periodicals). Bal. July 1, 1950, $69,780.09. 77 employees (full-time equivalent 60).

Total vols. 142,918 (juvenile 29,782). Added 9,952 (juvenile 3,393); withdrawn 4,247 (juvenile 2,462). Other accessioned material 96 (music records). 31 newspapers and 451 other periodicals rec'd currently.

Total number of registered borrowers 35,297 (juvenile 6,496). Added 2,472 (juvenile 386). Registration period 3 years. Reciprocal service agreements are in effect with Los Angeles Public Library, Los Angeles County Public Library, Burbank Public Library.

Circulation of books, pamphlets and periodicals 697,054 (juvenile 218,665). Circulation of other material 1,663 (pictures). Vol. lent to other libs. 1; borrowed from other libs. 263 (185 from State Lib.).

During the year Lakewood Branch was moved to newly constructed quarters (rented). Tropico and Grandview Branches were repainted inside. Construction was begun on the Louise Glenn Memorial Branch, which is to replace Casa Verdugo Branch.

Edwin Castagna served as Librarian from Sept. 15, 1949, until August 16, 1950, when he went to Long Beach as head of the latter Public Library. Miss Getz was then put in charge of Glendale Public Library. She had acted in that capacity prior to Mr. Castagna's term of office also.

Anderson W. Clark Junior High School Library. C. H. Cannon, Prin. Mary E. Ross, Lib'n. Est. 1932 as La Crescenta Junior High School. 1 employee. Located 2920 Community Dr., La Crescenta (Glendale city schools system).

Total vols. a. 2,875. 37 mags. rec'd currently. Teachers a. 28; students a. 530.

Annual report not rec'd.

Eleanor J. Toll Junior High School Library. Joanna Heideman, Prin. Dorothy A. McPherson, Lib'n. Est. 1926. 2 employees. Located 700 Glenwood Rd., Glendale 2.

Total vols. a. 5,000. 40 mags. and 2 newspapers rec'd currently. Teachers a. 51; students a. 1,178.

Annual report not rec'd.

Glendale Branch, Los Angeles County Law Library. Marie McCarthy, Attendant. Est. Aug. 1943. Located 5th floor Public Service bldg., Glendale 6.

Total vols. 6,277. Added 235. 9 periodicals rec'd currently.

Glendale College Library. Dr. E. T. Worthy, Dir. Mrs. Esther Ramont Nichols, Lib'n. Est. Sept. 1927. Located 1500 N. Verdugo Rd., Glendale 8. 3 employees. Amount spent for books and periodicals 1949-50, $5,950.

Total vols. a. 15,000. Added 1,145. 225 periodicals rec'd currently. Faculty 93; students 4,457. Circulation 67,953.

Glendale Senior High School Library. A. M. Sallstrom, Prin. Estelle D. Lake, Lib'n. Est. 1901. 2 employees. Located at 1440 E. Broadway, Glendale 5.

Total vols. a. 12,110. 61 mags. and 3 newspapers rec'd currently. Teachers a. 84; students a. 1,870.

Annual report not rec'd.

Harrower Laboratory, Inc., Library. Mrs. Gertrude M. Clark, Lib'n. Est. 1918. 2 employees. Located 920 E. Broadway, Glendale 5.

This is a medical-chemical-pharmaceutical collection, open to the public upon request.

Total vols. a. 12,000 (books and bound journals) and other material on endocrinology. 350 periodicals rec'd currently.

Annual report not rec'd.

Herbert Hoover Senior High School Library. W. E. McDonald, Prin. Mrs. Margaret C. Hostetter, Lib'n. Est. 1929. 2 employees. Located 651 Glenwood Rd., Glendale 2.

Total vols. a. 15,000. 100 mags. and 4 newspapers rec'd currently. Teachers a. 70; students a. 1,400.

Theodore Roosevelt Junior High School Library. Knowles Howe, Prin. Mrs. Florence Sihler, Lib'n. Est. 1921. Located 1017 S. Glendale Ave., Glendale 5. Amount spent for books and periodicals 1949-50, $600.

Total vols. a. 3,000. 32 mags. and 1 newspaper rec'd currently. Teachers 22; students 482.

LOS ANGELES CO.—Continued

Glendale—Continued

Woodrow Wilson Junior High School Library. P. V. Adams, Prin. Opha E. Beckwith, Lib'n. Est. 1932. Located 146 S. Verdugo Rd., Glendale 5.

Total vols. a. 3,227. Teachers a. 36; students a. 846.

No further information rec'd.

Glendora
Pop. 3,992

Glendora [Free] Public Library. Mrs. Hazel M. Domer, Lib'n. Est. April 10, 1911; as F. P. May 20, 1912. Open daily except Sun. and holidays: Mon. to Fri. 10 a.m. to 12 m., 2 to 5 and 7 to 9 p.m.; Sat. 10 a.m. to 12 m. and 2 to 5 p.m. Located in city hall at 116 East Foothill Blvd. Library trustees monthly meeting second Wednesday.

Bal. July 1, 1949, $4,731.64. Annual income 1949-50, $8,972.83 (from taxation $8,503.35, lib. tax being 2.6 m. on the dollar; from other sources $469.48). Total payments $8,636.41. (incl. $5,911.88 spent for salaries, and $1,690.22 spent for books and periodicals). Bal. July 1, 1950, $4,882.38. 7 employees (6 part-time).

Total vols. 21,007 (juvenile 4,114). Added 795 (juvenile 188); withdrawn 235 (juvenile 88). 4 newspapers and 100 other periodicals rec'd currently.

Total number of registered borrowers 3,162 (juvenile 655). Added 440 (juvenile 133). Registration period 5 years.

Circulation of books, pamphlets and periodicals 49,803 (juvenile 6,976). Vols. borrowed from other libs. 75 (74 from State Lib.).

The Library was completely redecorated during the past year. New lights and acoustical tile ceiling were installed in the main room, along with a new charging desk.

Hawthorne

Northrop Aircraft, Inc., Library. Mrs. Edith S. Francis, Lib'n. Est. July 12, 1943. 4 employees. Located Northrop Field.

Total vols. a. 400; pamphlets a. 15,000; trade catalogs a. 1,474.

No further information rec'd.

Highland Park

Libraries located in Highland Park are listed under the city of Los Angeles.

Hollywood

Libraries located in Hollywood are listed under the city of Los Angeles.

LOS ANGELES CO.—Continued

Huntington Park

Carmelita High School, Gage Avenue Junior High School and Huntington Park Union High School libraries are listed under the city of Los Angeles, as they are part of that city school system.

Inglewood

Inglewood Union High School Library. K. M. Hurlbert, Prin. Berniece D. Sward, Lib'n. Est. 1905. 1 employee. Located Library Arts bldg., 235 S. Grevillea. Amount spent for books and periodicals 1949-50, $3,088.62.

Total vols. 16,124. Added 690. 134 mags. and 3 newspapers rec'd currently. Teachers 107; students 2,600. Circulation 85,446.

North American Aviation, Inc., Engineering Library. R. K. Anderson, in charge. Est. 1940. Located 5701 W. Imperial Highway. 7 employees.

Total vols. a. 350. 60 mags. currently rec'd. This is a reference library for use of the engineering personnel only.

No further information rec'd.

La Canada

La Canada Junior High School Library is listed under Pasadena, as it is part of that city school system.

La Crescenta

Anderson W. Clark Junior High School Library is listed under the city of Glendale, as it is a part of that city school system.

Lancaster

Antelope Valley Joint Union High School and Junior College Library. R. A. Knapp, Supt. Walter Dingus, Prin. Mrs. Elizabeth U. Lorbeer, Lib'n. Est. 1912. Affiliated with Co. Public Library for a time. Amount spent for books and periodicals 1949-50, $1,254.54. 3 employees. Located 10th and Division Sts.

Total vols. 10,586. Added 430. 109 mags. and 2 newspapers rec'd currently. Teachers 56; students 1,216. Circulation 17,000.

California Vocational Institution Library (and Branch Los Angeles Co. Public Library). Allen Cook, Supt. Harold E. Young, Lib'n. Est. 1946.

Total vols. 2,508. Added 151. 30 mags. rec'd currently. Circulation 37,821. The collection features vocational non-fiction.

LOS ANGELES CO.—Continued

La Verne

Bonita Union High School Library. R. E. Walker, Prin. Rebecca E. Burdorf, Lib'n. Est. 1902. Located in Durward Hall, Bonita Ave.

Total vols. a. 8,000. 96 mags. and 4 newspapers rec'd currently. Teachers a. 22; students a. 466.

Annual report not rec'd.

La Verne College Library. Dr. H. D. Fasnacht, Pres. E. Louise Larick, Lib'n. Est. 1891. 1½ employees. Located in Founders' Hall.

Total vols. 16,201. Added 1,117. 170 periodicals rec'd currently. Faculty 24; students 362. Circulation 28,602.

Lawndale

El Camino College Library. *See* under City of **Torrance.**

Leuzinger High School Library. V. J. Rice, Prin. Mrs. Ione R. Kinahan, Lib'n. Est. 1930. 1 employee. Located 4118 Rosecrans Ave. Amount spent for books and periodicals 1949-50, $4,922.44.

Total vols. 7,365. Added 277. 41 mags. and 2 newspapers rec'd currently. Teachers 68; students 1,800. Circulation 10,552.

Lomita

Nathaniel A. Narbonne High School Library is listed under the city of Los Angeles, as it is a part of that city school system.

Long Beach

Pop. 244,072

Long Beach [Free] Public Library. Edwin Castagna, Lib'n. Est. 1895; as F. P. 1901. Open daily except holidays: week days 9 a.m. to 9 p.m.; Sun. 1.30 to 5 p.m. (reading room only). Located in $175,600 bldg., Long Beach 2.

Total number of distributing agencies (incl. central library) 15: *branches* 8—Alamitos, Bay Shore, Bret Harte, Burnett, Dana, East Long Beach, Mark Twain, North Long Beach; *stations* 6—Cabrillo Homes, Bookmobile stops at Cabrillo Annex, McKinley School, Magnolia Heights, Starr King School, Stearns Traffic Circle.

Bal. July 1, 1949, $13,669.90. Annual income 1949-50, $539,588.10 (from taxation $417,774.74, lib. tax being 1.4166 m. on the dollar; from other sources $21,-813.36). Total payments $527,935.93 (incl. $335,176.51 spent for salaries, and $41,587.60 spent for books and periodicals). Bal. July 1, 1950, $25,322.07. 126 employees (full-time equivalent 121).

LOS ANGELES CO.—Continued

Long Beach—Continued

Total vols. 247,938 (juvenile 61,035). Added 18,794 (juvenile 6,320); withdrawn 12,832 (juvenile 3,514). Other accessioned material 110,639 (music, pictures and films). 64 newspapers and 618 other periodicals rec'd currently.

Total number of registered borrowers 77,311 (juvenile 14,130). Added 25,948 (juvenile 4,795). Registration period 3 years. An agreement with Los Angeles for free reciprocal service is in effect.

Circulation of books, pamphlets and periodicals 1,252,024. Circulation of other material 100,581. Vols. lent to other libs. 43; borrowed from other libs. 54 (31 from State Lib.).

Gifts received during the year included the Carla Northrup memorial of $44.50 and $10 from the Alamitos Library Association.

Mrs. Theodora R. Brewitt, Librarian since 1922, retired and was succeeded August 16, 1950 by Edwin Castagna. Mr. Castagna had been Librarian of Glendale Public Library.

Alexander Hamilton Junior High School Library. School was moved Sept. 1949 and name changed to Hughes Jr. High School.

Avalon High School Library. O. M. Rolo, Prin. Elizabeth Mestad, Lib'n. Est. Sept. 1924. Located Falls Canyon Rd., Avalon, Catalina Island (Long Beach city schools system). Amount spent for books and periodicals 1949-50, $618.

Total vols. 6,044. Added 291. 33 mags. and 3 newspapers rec'd currently. Teachers 19; students 316. Circulation 7,410.

Benjamin Franklin Junior High School Library. Dr. Harold Brooks, Prin. Mildred C. Bakke, Lib'n. Est. Nov. 1922. 2 employees. Located 540 Cerritos Ave., Long Beach 12. Amount spent for books and periodicals 1949-50, $1,125.

Total vols. 9,000. 33 mags. and 2 newspapers rec'd currently. Teachers 34; students 850. Circulation 25,726.

Chas. A. Lindbergh Junior High School Library. H. W. Stauffacher, Prin. Mrs. Anne M. Massey, Lib'n. Est. 1930. 3 employees. Located Market St. and Lewis Ave., Long Beach 5. Amount spent for books and periodicals 1949-50, $2,189.

Total vols. 9,369. Added 1,284. 45 mags. and 3 newspapers rec'd currently. Teachers 70; students 1,700. Circulation 24,530.

LOS ANGELES CO.—Continued

Long Beach—Continued

David Starr Jordan High School Library. J. W. Wilson, Prin. Hazel C. Zimmerman, Lib'n. Est. 1933. Amount spent for books and periodicals 1949-50, $3,295. 3 employees. Located 6480 Atlantic Ave., Long Beach 5.

Total vols. 13,135. Added 1,666. 102 mags. and 5 newspapers rec'd currently. Teachers 58; students 1,337. Circulation 39,532.

George Washington Junior High School Library. A. E. Adams, Prin. Gladys E. Warren, Lib'n. Est. 1921. Located 1450 Cedar Ave., Long Beach 6. 2 employees. Amount spent for books and periodicals 1949-50, $1,200.

Total vols. 6,480. Added 568. 22 mags. and 2 newspapers rec'd currently. Teachers 41; students 890. Circulation 29,223.

Hughes Junior High School Library. Dr. Emil Lange, Prin. Louise Butler, Lib'n. Est. Sept. 1949, replacing the former Alexander Hamilton Jr. High School. Located California and Roosevelt. 2 employees. Amount spent for books and periodicals $1,039.

Total vols. 7,703. Added 526. 32 mags. and 2 newspapers rec'd currently. Teachers 36; students 900. Circulation 23,692.

John Dewey Continuation High School Library. K. E. Woods, Prin. Est. 1936. Located 8th and Locust, Long Beach 2.

Total vols. a. 3,061. Teachers a. 8; students a. 284.

No further information rec'd.

Lakewood Junior High School Library. E. O. Bemis, Prin. Edith R. Rex, Lib'n. Est. Nov. 1944. Amount spent for books and periodicals 1949-50, $750. Located 5301 Centralia Ave., Long Beach 8.

Total vols. 4,467. Added 457. 30 mags. and 1 newspaper rec'd currently. Teachers 20; students 500. Circulation 17,388.

Long Beach Branch, Los Angeles Co. Law Library. Herman Beyer, Attendant, 2 employees. Located 32 Arcade, Jergins Trust Bldg., 100 E. Ocean Ave., Long Beach 2.

Total vols. 8,674. Added 335. 12 periodicals rec'd currently.

Long Beach City College Library. Dr. G. E. Dotson, Dir. Fay Tunison, Lib'n. Est. Sept. 1927 as Junior College; name changed 1944. 4 employees. Located 4901 East Carson Blvd., Long Beach 8.

LOS ANGELES CO.—Continued

Long Beach—Continued

Total vols. 45,745. Added 1,686. 269 mags. and 8 newspapers rec'd currently. Faculty 74; students 3,342. Circulation 55,239.

Long Beach State College Library. Dr. P. Victor Peterson, Pres. Charles J. Boorkman, Lib'n. Est. Oct. 1949. 4 employees. Located 5401 E. Anaheim St., Long Beach 4. Annual income 1949-50, $30,000.

Total vols. 7,159. 276 periodicals rec'd currently. Faculty 52; students 1,012. Circulation 8,216.

Polytechnic Senior High School Library. H. H. Hicks, Prin. Mary E. Fleck, Lib'n. Est. 1895. 4 employees. Located at 16th St. and Atlantic Ave., Long Beach 13. Amount spent for books and periodicals 1949-50, $5,186.

Total vols. 22,469. Added 2,407. 131 mags. and 4 newspapers rec'd currently. Teachers 115; student 2,944. Circulation 57,706.

Teachers' Professional and Office of Library Services, Long Beach Public Schools. D. A. Newcomb, Supt. of Schools. Edna E. Anderson, Sup. and Lib'n; Lois Fannin, Asst. Sup. Est. 1919. 6 employees. Located in Board of Education bldg., 715 Locust Ave., Long Beach 13. Open to all employees of Long Beach public schools.

Total vols. 7,557. Added 495. 167 mags. rec'd currently. Circulation 8,171.

Thomas Jefferson Junior High School Library. B. B. Howell, Prin. Mrs. Ima Venable, Lib'n. Est 1923. Located 750 Euclid Ave., Long Beach 4. 2 employees. Amount spent for books and periodicals 1949-50, $990.50.

Total vols. 7,462. Added 434. 38 mags. and 2 newspapers rec'd currently. Teachers 40; students 925. Circulation 31,453.

U. S. Naval Hospital Library. Est. 1943. Moved to Oceanside 1950.

U. S. Naval Station Library. Jessie J. Glass, Lib'n. Est July, 1943. Located Long Beach 2.

No further information rec'd.

Veterans' Administration Hospital Libraries. Mrs. Nila Staargaard, Chief Lib'n. Est. 1950. 3 employees.

There is a Patients' Library (Virginia Roberts and Mrs. Frances Freleaux, Lib'ns) and a Medical Library (Mrs. Martha Weber, Lib'n).

No further information rec'd.

LOS ANGELES CO.—Continued

Long Beach—Continued

Will Rogers Junior High School Library. W. A. Goggin, Prin. Lois H. Nissen, Lib'n. Est. Sept. 1936 as Lowell Jr. High School. 2 employees. Amount spent for books and periodicals 1949-50, $825. Located Monrovia and Appian Way, Long Beach 3.

Total vols. 5,997. Added 326. 35 mags. and 1 newspaper rec'd currently. Teachers 22; students 528. Circulation 21,680.

William Logan Stephens Junior High School Library. A. B. Liff, Prin. Alice Stoeltzing, Lib'n. Est. 1946. 2 employees. Located Santa Fe and Columbia Aves., Long Beach 10. Amount spent for books and periodicals 1949-50, $1,325.

Total vols. 5,461. Added 677. 40 mags. and 3 newspapers rec'd currently. Teachers 35; students 891. Circulation 25,087.

Woodrow Wilson Senior High School Library. A. H. Martin, Prin. Helen M. Iredell, Lib'n. Est. 1926. 3 employees. Located at 10th and Ximeno Ave., Long Beach 4. Amount spent for books and periodicals 1949-50, $3,450.

Total vols. 18,955. Added a. 1,307. 92 mags. and 3 newspapers rec'd currently. Teachers 67; students 1,800.

Los Angeles
Pop. 1,957,692

Los Angeles [Free] Public Library. Harold L. Hamill, Lib'n. Est. as lib. ass'n Dec. 7, 1872; as F. P. Mar. 7, 1878. Open daily except holidays: week days 10 a.m. to 9 p.m.; Sun. (reading room only) 1 to 9 p.m. Located in $2,325,000 building, 630 W. Fifth St., Los Angeles 17. Library trustees meet semi-monthly on Wednesday.

Total number of distributing agencies (incl. central library) 122: *branches* 49—Angeles Mesa, Arroyo Seco, Ascot, Benjamin Franklin, Brentwood, Cahuenga, Canoga Park, Dept. of Water and Power, Eagle Rock, Echo Park, Edendale, El Sereno, Filipe de Neve, Gardena, Health Dept., Helen Hunt Jackson, Henry Adams, Hollywood, Hyde Park, Jefferson, John C. Fremont, John Muir, Junipero Serra, La Cienega, Lincoln Heights, Malabar, Mar Vista, Mark Twain, Memorial, Municipal Reference, North Hollywood, Palms, Pio Pico, Reseda, Richard Henry Dana, Robert Louis Stevenson, San Pedro, Sherman Oaks, University, Van Nuys, Venice, Vermont Square, Vernon, Washington Irving, Watts, West Hollywood, West Los Angeles, Wilmington, Wilshire; *stations* 72—Burnside, California Hospital, Centinela, Chatsworth, Dana Strand Village, Engine Companies (13), Estara, Florence Crittenton Home, Harbor City, Hollenbeck Home, Hyperion, Los Feliz, Manchester, Mar Vista, Mt. Washington, Northridge, Orthopaedic Hospital, Pacific Home, Pacific Palisades, Pacoima, Shenandoah, Sun Valley, Sunland, Tujunga, Vinedale, Westchester, White Memorial Hospital, and bookmobile stations at Banning Homes, Basilone Homes, Channel Heights, Encino, Granada Hills, Normont Terrace, Panorama City, Ramona Gardens, Rodger Young Village, Saticoy, Sherman Oaks, Stonehurst, Studio City, Tarzana, Victory Center, Winnetka; and Children's bookmobile stations at the following schools: Allesandro, Amelia, Ann St., Elysian Heights, Holmes Ave., Immaculate Conception, Micheltorena St., Nevin Ave., Ninth St., Our Lady Queen of the Angels, Palo Verde-Paducah, St. Francis of Assisi, St. Vibiana, San Pedro St., Solano Ave., Tenth St., Thirty-Seventh St., Vermont Ave.

See also

Water and Power Div. Library, Public Health Library, and also Municipal Reference Library.

Bal. July 1, 1949, $406,223. Annual income 1949-50, $2,769,257 (from taxation $2,506,962, lib. tax being .7 m. on the dollar; from other sources $262,295). Total payments $2,509,625 (incl. $1,825,592 spent for salaries, and $354,113 spent for books and periodicals). Bal. July 1, 1950, $665,855. 826 employees (full-time equivalent 651).

Total vols. 1,913,914. Added 161,096; withdrawn 160,301. Other accessioned material 683,993. 73 newspapers and 3,722 other periodicals rec'd currently.

Total number of registered borrowers 455,777. Added 158,670. Registration period 3 years. Contracts for free reciprocal library service are in effect with the cities of Alhambra, Burbank, Glendale, Long Beach, Pomona, Santa Monica and South Pasadena, as well as Los Angeles County Library.

Circulation of books, pamphlets and periodicals 8,204,082 (juvenile 2,361,537). Circulation of other material 175,090 (pictures). Vols. lent to other libs. 815; borrowed from other libs. 240 (93 from State Lib.).

Six new branches were opened during the year. On Jan. 17, 1950, the Library's two large Traveling Branches were

LOS ANGELES CO.—Continued

Los Angeles—Continued

moved to the San Fernando Valley, where a building was rented to serve as headquarters and a book depot for the bookmobile service.

Opening of a Popular Library featured the Book Week celebration in 1949. It is housed in book racks in the corridors of the Central Library and features books of interest to the general reader. Heavy use during its first seven months proved the great need for a general collection of this type, and it is planned to continue and expand the Popular Library.

The reclassification of professional personnel, worked out during 1948-49, was put into effect as of July 1, 1949. By the consolidation of seven classes into three, the total number of professional classifications in the Library was reduced to eight, and greater flexibility in the lines of promotion was assured.

The two large Traveling Branches carry both adult and juvenile books to community stops. The smaller bookmobile is all-juvenile, and carries books to children in the elementary schools in the downtown area, where heavy traffic prevents their coming to the Central Library.

Abraham Lincoln High School Library. Dr. T. M. Riley, Prin. Mrs. Ruth K. Reynolds, Lib'n. Est. Sept. 1913. Located 3501 N. Broadway, Los Angeles 31. 1½ employees. Amount spent for books and periodicals 1949-50, $2,685.82.

Total vols. 11,616. Added 895. 86 mags. rec'd currently. Teachers 83; students 1,994.

Academy of Motion Picture Arts and Sciences, Library of the. Mrs. Margaret B. Gledhill, Lib'n. Est. Mar. 1936. Serves academy membership, other special libraries and the public, for reference use only. Located 9038 Melrose, Los Angeles 46.

Total vols. a. 1,096. Bound motion picture scripts, directories, etc., form a chief part of the collection, along with a file of ephemeral material of value to the motion picture industry on such subjects as color photography, television, microphotography, censorship, and glossaries of motion picture terms.

No further information rec'd.

AiResearch Manufacturing Company, Technical Library. Mrs. Montrue Krasman, Lib'n. Est. 1942. Located 9851 Sepulveda Blvd., Los Angeles 45.

LOS ANGELES CO.—Continued

Los Angeles—Continued

Total vols. a. 1,000. Added 250. 73 mags. rec'd currently. Features material on engineering. This is a research library for the company employees (a. 3,000).

Alexander Hamilton High School Library. W. W. Brown, Prin. Mrs. Zelma C. Revier, Lib'n. Est. 1931. Located 2955 Robertson Blvd., Los Angeles 34.

Total vols. a. 9,346. Teachers a. 86; students 2,184.

No further information rec'd.

American Merchant Marine Library. Alice Halladay, Port Lib'n. Located 820 S. Beacon St., San Pedro.

Operates a reading room and shore library at this address.

No further information rec'd.

Andrew Jackson High School Library. W. E. McGorray, Prin. Located 2821 E. 7th St., Los Angeles 23.

Total vols. a. 400. Teachers a. 18; students a. 377.

No further information rec'd.

Architecture and Allied Arts, Library of. William M. Clarke, Lib'n. Est. Jan. 1923. Conducted under auspices of Allied Architects' Association. Open to public for reference. Located Suite 212, 3757 Wilshire Blvd., Los Angeles 5.

Total vols. a. 4,000. 4 periodicals rec'd currently.

Audubon Junior High School Library. Cedric Stannard, Prin. Mrs. Ethel Blumberg, Lib'n. Est. Sept. 1929. Located 4201 Creed Ave., Los Angeles 43.

Total vols. a. 6,200. Teachers a. 47; students a. 1,302.

No further information rec'd.

Barlow Sanatorium, Elks Tuberculosis Library. Lillian E. Soine, Lib'n. Est. 1945. Located 1301 Chavez Ravine Rd., Los Angeles 26.

Total vols. 2,259. Added a. 700. 63 mags. rec'd currently.

The collection is on the subjects of tuberculosis and diseases of the chest.

Bell High School Library. Virgil Frampton, Prin. Helen L. Neel, Lib'n. Est. 1928. 1 employee. Located 4238 Bell Ave., Bell (L. A. city schools system).

Total vols. a. 9145. Teachers a. 79; students a. 1800.

No further information rec'd.

LOS ANGELES CO.—Continued

Los Angeles—Continued

Belmont Senior High School Library. W. F. Mann, Prin. Mrs. Katherine F. Gibson, Lib'n. Est. 1923. Located 1575 West Second St., Los Angeles 26.

Total vols. a. 574. Teachers a. 67; students a. 1,500.

Annual report not rec'd.

Belevedere Junior High School Library. S. S. Foote, Prin. Mrs. Dorothy Keiser, Lib'n. Est. 1926. Located 320 N. Record St., Los Angeles 33. Amount spent for books and periodicals 1949-50, $1,250.

Total vols. 7,768. Added 644. 68 mags. rec'd currently. Teachers 68; students 1,475.

Benjamin Franklin High School Library. John C. Holt, Prin. Mrs. Jean D. Sandlie, Lib'n. Est. Sept. 1916. 1 employee. Located at 820 N. Ave. 54, Los Angeles 42.

Total vols. 13,823. Teachers a. 64; students a. 1,388.

Annual report not rec'd.

Berendo Junior High School Library. W. J. Ferguson, Prin. Mrs. Madelon D. Blissert, Lib'n. Est. 1925. 1 employee. Located 1155 S. Berendo St., Los Angeles 6.

Total vols. 5,353. Added 375. 71 mags. and 1 newspaper rec'd currently. Teachers 37; students 870.

Braille Institute of America, Inc., Library of the. Bethel Breckenridge, Lib'n. Est. 1933. Located 721 N. Vermont Ave., Los Angeles 27. 7 employees.

Total vols. in embossed type a. 14,354; talking book containers a. 3,655. 26 mags. rec'd currently.

Annual report not rec'd.

Bret Harte Junior High School Library. E. Wherry, Prin. Ruth E. Bullock, Lib'n. Est. Sept. 1928. Located 9301 S. Hoover St., Los Angeles 44.

Total vols. a. 8,287. 50 mags. rec'd currently. Teachers 70; students 1,784.

Bureau of Power and Light Library. *See* Dept. of Water and Power Library.

California Oil and Gas Association, Petroleum Mining and Scientific Library. *See* Western Oil and Gas Association Library.

California State . . . *See* **State . . .**

LOS ANGELES CO.—Continued

Los Angeles—Continued

California Taxpayers Association Library. J. R. Holland, Dir. of Research. Florence G. Niles, Lib'n. Est. 1926. Located 496 Pacific Electric Bldg., Los Angeles 14.

Total vols. 35,000, with additional maps and charts, and a special collection of county budgets, financial reports, salary ordinances and school data. 400 mags. and 35 newspapers rec'd currently.

Canoga Park High School Library. A. G. Andresen, Prin. Irene Pilat, Lib'n. Est. 1928. Located at 6850 Topanga Canyon Blvd., Canoga Park (L. A. city school system).

Total vols. a. 7,198. 180 mags. and 5 newspapers rec'd currently. Teachers a. 65; students a. 1,336.

Annual report not rec'd.

Carmelita High School Library. George Houk, Prin. Mrs. B. Carol Weston, Lib'n. Est. Sept. 1943. 1 employee (part-time). Located 3747 E. 61 St., Huntington Park.

Total vols. 1,488. Added 100. 12 mags. rec'd currently. Teachers 14; students 305.

Cathedral High School Library. Brother William, Prin. Brother Michael, Lib'n. Est. Sept. 1, 1924. Located 1253 Bishop's Rd., Los Angeles 12.

Total vols. a. 2,000. Teachers a. 20; students a. 700.

Annual report not rec'd.

Cedars of Lebanon Hospital Medical Library. Wilma Press, Lib'n. 2 employees. Located 4833 Fountain Ave.

Total vols. 3,000. 90 mags. rec'd currently.

Charles R. Hadley Co., Systems Research Dept. Library. Iva May Walton, Lib'n. 3 employees. Located 330 N. Los Angeles St., Los Angeles 12.

Total vols. a. 650. Has special collection of pamphlets, exhibits of accounting systems, samples of accounting forms. 20 mags. rec'd currently. Primarily material on bookkeeping and accounting.

Annual report not rec'd.

Childrens Hospital, Doctor's Library. Mrs. Ora R. Sutphen, Lib'n. Est. 1928. Located 4614 Sunset Blvd., Los Angeles 27. Annual income 1949-50, $2,020.

LOS ANGELES CO.—Continued

Los Angeles—Continued

Total vols. 2,718. Added 204. 70 mags. rec'd currently.

The collection features material on pediatrics.

Clarence W. Pierce Junior College of Agriculture Library. Dr. E. B. Angier, Prin. Mrs. Helene S. Sloat, Lib'n. Est. Sept. 15, 1947. Located 6201 Winnetka Ave., Canoga Park. Amount spent for books and periodicals 1949-50, $3,685.

Total vols. 3,500. Added 1,200. Has also a. 7,000 state and federal documents. 143 mags. and 2 newspapers rec'd currently. Faculty 27; students 890. Circulation 9,282.

College of Medical Evangelists Library. *See* White Memorial Medical Library.

College of Osteopathic Physicians and Surgeons Library. Dr. W. Ballentine Henley, Pres. Margaret Cressaty, Lib'n. Est. Oct. 1, 1936. Located in Phinney Hall, 1721 Griffin Ave., Los Angeles 31. 3 employees.

Total vols. 19,904. Added 264. 331 periodicals rec'd currently. Faculty 228; students 336. Circulation 3,624.

Columbia Pictures Corp., Research Dept. Library. Thelma Hoover, Lib'n. Est. Feb. 27, 1939. 6 employees. Located at 1438 N. Gower St., Hollywood 28.

Total vols. 1,612. Added 90. Have also pamphlets and clipping file. 32 mags. and 50 newspapers rec'd currently. The collection features material on costumes, architecture and interior decorating.

David Starr Jordan High School Library. R. H. Nida, Prin. Maria L. Derry, Lib'n. Located 2265 E. 103d St., Los Angeles 2.

Total vols. a. 9,335. Teachers a. 91; students a. 2,203.

No further information rec'd.

Department of Health Library of the City of Los Angeles. *See* Public Health Library.

Department of Water and Power Library. *See* Water and Power Div., Municipal Reference Library.

District Court of Appeal, 2d Dist. Library. J. E. Brown, Clerk, in charge. Est. March, 1907. For use of appellate judges only. Located 1201 State bldg.

Total vols. a. 11,000. Added 500. 8 periodicals rec'd currently.

LOS ANGELES CO.—Continued

Los Angeles—Continued

Doheny Memorial Library. *See* University of Southern California Library.

Eagle Rock High School Library. R. E. Kelly, Prin. Sarah R. Shaw, Lib'n. Est. 1927. 1 employee. Located 1750 Yosemite Dr., Los Angeles 41.

Total vols. 9,994. 58 mags. and 2 newspapers rec'd currently. Teachers 68; students 1,414.

East Los Angeles Junior College Library. Dr. R. C. Ingalls, Dir. Frederic M. Blissert, Lib'n. Est. June 3, 1945. 4 employees. Located 5357 E. Brooklyn Ave., Los Angeles 22.

No statistics reported.

Carla Louise Roewekamp, Librarian since founding of the school, died May 6, 1950.

Elks' Tuberculosis Library. *See* Barlow Sanatorium. . .

Ellinwood Industries Library. Mrs. Jewell F. Ingham, Lib'n. Est. Feb. 1946. 1 employee. Located 150 W. Slauson Ave., Los Angeles 3.

Total vols. a. 150. 82 mags. rec'd currently.

No further information rec'd.

Fairfax Senior High School Library. W. J. Goodwin, Prin. Mrs. Nadine Stegelmeyer, Lib'n. Est. 1924. Located at 7850 Melrose Ave., Los Angeles 46. Amount spent for books and periodicals 1949-50, $2,920.42.

Total vols. 14,171. Added 608. 103 mags. and 2 newspapers rec'd currently. Teachers 78; students 1,940. Circulation 24,063.

Ferdinand Perret Research Library of Spanish-American Art. Est. 1906. Located at 524 Tigertail Rd., Los Angeles 24.

The greatest part of the collection has been included in the National Collection of Fine Arts, Smithsonian Institution, Washington, D. C.

Florence Nightingale Junior High School Library. T. A. Campbell, Prin. Lois A. Fetterman, Lib'n. Est. Sept. 1937. Located 3311 N. Figueroa St., Los Angeles 65. Amount spent for books and periodicals 1949-50, $1,121.

Total vols. 6,325. Added 478. 70 mags. and 3 newspapers rec'd currently. Teachers 45; students 1,056. Circulation 23,-125.

LOS ANGELES CO.—Continued

Los Angeles—Continued

Frank Wiggins Trade School Library. *See* Wiggins Trade-Technical Institute Library.

Gage Avenue Junior High School Library. M. F. Burrill, Prin. Mrs. Virginia H. Womble, Lib'n. Est. Sept. 1941. 1 employee. Located 2880 E. Gage Ave., Huntington Park (L. A. city schools system). Amount spent for books and periodicals 1949-50, $540.

Total vols. 6,170. Added 215. 46 mags. rec'd currently. Teachers 28; students 630.

Gardena High School Library. F. X. Goulet, Prin. Mrs. Catherine J. Hall, Lib'n. Est. 1903; library est. 1912. Located 1415 Gardena Blvd., Gardena (L. A. city schools system). Amount spent for books and periodicals 1949-50, $1,600.

Total vols. 10,243. Added 578. 74 mags. and 4 newspapers rec'd currently. Teachers 76; students 1,930. Circulation 21,-219.

General Petroleum Corp. of California, Technical Library. R. W. Johnson, Lib'n. Est. 1920. Located in Higgins Bldg., 108 W. Second St. (P. O. Box 2122 Terminal Annex, Los Angeles 54.)

Total vols. a. 3,350.

No further information rec'd.

George Pepperdine College Library. Dr. H. M. Tiner, Pres. Robert Broadus, Lib'n. Est. Sept. 27, 1937. 4½ employees and student assistants. Annual income 1949-50, $28,000. Located in $48,000 bldg. at 1121 W. 79th St., Los Angeles 44.

Total vols. 35,159. Added 4,004. 345 periodicals rec'd currently. Faculty 110; students 1,550. Circulation 48,893.

George Washington Carver Junior High School Library. A. N. Farnham, Prin. Mrs. Eileithyia Williams, Lib'n. Name changed a. 1943 from William McKinley Junior High School. Located 885 E. 45th St., Los Angeles 11.

Teachers a. 65; students a. 1,638.

No further information rec'd.

George Washington Senior High School Library. P. Fisher, Prin. Eva L. Andrews, Lib'n. Est. Sept. 1927. 2 employees. Located at 10860 S. Denker Ave., Los Angeles 44.

Total vols. a. 12,000. Teachers a. 100; students a. 2,660.

No further information rec'd.

LOS ANGELES CO.—Continued

Los Angeles—Continued

Golden State Mutual Life Insurance Co. Library. Mrs. Mamie W. Spencer, Lib'n. Located Western Ave. at Adams Blvd., Los Angeles 11.

The library is in process of organization. It features material on insurance training and education.

Annual report not rec'd.

Haynes Foundation Library. Helen Weekly, Lib'n. Est. 1938. 2 employees. Located 2324 S. Figueroa, Los Angeles 7. Open to public for reference. Endowed by John Randolph Haynes and Dora Haynes.

Total vols. a. 15,000. Has also a map collection. 160 mags. and 3 newspapers rec'd currently. The chief subject fields are social and political sciences in California, politics and government of Los Angeles, civic planning and urban development.

Health Dept. Library. *See* Public Health Library.

Historical Society of Southern California. *See* Los Angeles County Museum Library.

Hollenbeck Junior High School Library. E. W. Olmstead, Prin. Alice M. Butterfield, Lib'n. Est. 1915. 2 employees. Located 2510 E. Sixth St., Los Angeles 23.

Total vols. a. 11,500. Teachers a. 75; students a. 1,914.

No further information rec'd.

Hollywood Senior High School Library. L. F. Foley, Prin. Jean Galehouse, Lib'n. Est. 1915. Located 1521 N. Highland Ave., Hollywood 28 (L. A. city schools system). Amount spent for books and periodicals 1949-50, $2,432.68.

Total vols. 18,497. Added 688. 314 mags. and 3 newspapers rec'd currently. Teachers 70; students 1,800. Circulation 11,672.

Horace Mann Junior High School Library. Dr. F. W. Axe, Prin. Mrs. Allie S. Moore, Lib'n. Est. Sept. 1926. Located 7001 S. St. Andrews Place, Los Angeles 44.

Total vols. a. 7,362. 69 mags. and 1 newspaper rec'd currently. Teachers a. 57; students a. 1,448.

Annual report not rec'd.

Hubert Howe Bancroft Junior High School Library. Elizabeth Van Patten,

LOS ANGELES CO.—Continued

Los Angeles—Continued

Prin. Esther S. Schuster, Lib'n. Est. Sept. 1929. Located 929 N. Las Palmas Ave., Hollywood 38.

Total vols. a. 8,207. Teachers a. 58; students a. 1,468.

No further information rec'd.

Huntington Park High School Library. E. B. Chaffee, Prin. Paula Ogren, Lib'n. Est. 1909. 2 employees. Located 6020 Miles Ave., Huntington Park (L. A. city schools system). 1 *branch:* Carmelita.

Total vols. a. 13,538. Teachers a. 75; students a. 1920.

No further information rec'd.

Immaculate Heart College Library. Sister M. Eileen, Prin. Sister Mary Regis, Lib'n. Est. 1926. Amount spent for books and periodicals 1949-50, $11,-181.83. 3 employees. Located 2021 N. Western, in $500,000 bldg.

Total vols. 41,772. Added 7,700. 384 mags. and 10 newspapers rec'd currently. Faculty 69; students 750. Circulation 37,759.

Jacob A. Riis High School Library. E. E. Gordon, Prin. Frances S. McKee, Lib'n. Est. Feb. 1927, a school for boys. 1 employee. Located 139 W. 69th St., Los Angeles 3.

Total vols. 4,562. Added 228. 28 mags. and 1 newspaper rec'd currently. Teachers 30; students 548. Circulation 2,100.

James A. Foshay Junior High School Library. Evaline P. Dowling, Prin. Mrs. Elizabeth E. Vaughn, Lib'n. Est. Feb. 1925. Located 3751 S. Harvard Blvd., Los Angeles 7. Amount spent for books and periodicals 1949-50, $900.

Total vols. a. 9,000. 65 mags. rec'd currently. Teachers 50; students 992.

James A. Garfield High School Library. D. R. Brothers, Prin. Mrs. Gladys MacDowell, Lib'n. Est. Sept. 1925. Located 5101 E. 6th St., Los Angeles 22. 2 employees.

Total vols. 11,364. 93 mags. rec'd currently. Teachers 95; students 2,250. Circulation 17,709.

John A. Sutter Junior High School Library. H. L. Benedict, Prin. Mildred E. Darby, Lib'n. Est. Feb. 1949. Located 7350 Winnetka Ave., Canoga Park (Los Angeles city schools). Amount spent for books and periodicals 1949-50, $3,566.

LOS ANGELES CO.—Continued

Los Angeles—Continued

Total vols. 2,970. Added 1,797. 53 mags. and 1 newspaper rec'd currently. Teachers 60; students 1,522. Circulation 15,921.

John Adams Junior High School Library. L. V. Prante, Prin. Mrs. Katherine W. Ainsworth, Lib'n. Est. Sept. 1923. Located 151 W. 30th St., Los Angeles 7.

Total vols. a. 6,253. Teachers a. 59; students a. 1,194.

No further information rec'd.

John Burroughs Junior High School Library. E. A. Jarvis, Prin. Florence L. Hurst, Lib'n. Est. Feb. 1924. Located 600 S. McCadden Place, Los Angeles 4.

Total vols. a. 11,068. Teachers a. 62; students a. 1,569.

Annual report not rec'd.

John C. Fremont High School Library. H. S. Wood, Prin. Marian Gwinn, Lib'n. Est. 1924. 2 employees. Located at 7676 San Pedro St., Los Angeles 3. Amount spent for books and periodicals 1949-50, $2,947.

Total vols. a. 17,000. 92 mags. and 2 newspapers rec'd currently. Teachers 114; students 2,591.

John H. Francis Polytechnic Senior High School Library. J. G. Goodsell, Prin. Mr. Mardie J. Bakjian, Lib'n. Est. 1908. 2 employees. Located at 400 W. Washington Blvd., Los Angeles 15.

Total vols. a. 11,000. Teachers a. 95; students a. 2,000.

Annual report not rec'd.

John Marshall Senior High School Library. W. B. Kirkpatrick, Prin. Viola E. Stevens, Lib'n. Est. Feb. 1931. Located 3939 Tracy St., Los Angeles 27.

Total vols. a. 12,060. Teachers a. 83; students a. 2,123.

No further information rec'd.

John Muir Junior High School Library. Dr. G. P. Weller, Prin. Helen F. Estill, Lib'n. Est. Sept. 1922. Located 5929 S. Vermont Ave., Los Angeles 44. Amount spent for books and periodicals 1949-50, $1,000.

Total vols. 9,000. Added 400. 50 mags. rec'd currently. Teachers 45; students 1,193.

John Randolph Haynes and Dora Haynes Foundation Library.

See Haynes Foundation Library.

LOS ANGELES CO.—Continued

Los Angeles—Continued

John Sutter Junior High School Library. H. L. Benedict, Prin. Mildred E. Darby, Lib'n. Est. 1950. Located 7350 Winnetka, Canoga Park (Los Angeles city schools).

No further information available.

Joseph Le Conte Junior High School Library. Chas. Nettels, Prin. Verna Andrew, Lib'n. Est. 1922. Amount spent for books and periodicals 1949-50, $2,000. Located 1316 N. Bronson Ave., Los Angeles 28 (Hollywood).

Total vols. 6,954. Added 652. 80 mags. and 1 newspaper rec'd currently. Teachers 51; students 1,226. Circulation 25,415.

Kern Avenue Junior High School Library. Mrs. Frances Foster, Prin. Ella Mary Caughlin, Lib'n. Est. Sept. 1939. 1 employee. Located 4765 E. Fourth St., Los Angeles 22. Amount spent for books and periodicals 1949-50, $1,413.04.

Total vols. 6,780. 53 mags. rec'd currently. Teachers 48; students 1,072.

Lafayette Junior High School Library. J. B. Shepard, Prin. Mrs. Lena Gorelick, Lib'n. Est. Feb. 1, 1915. Located 1240 Naomi Ave., Los Angeles 21.

Total vols. a. 7,000. Teachers a. 50; students a. 916.

No further information rec'd.

Library and Textbook Div., Los Angeles City Schools. *See* Los Angeles City Schools Library, Elementary Collection.

Library of Vehicles. Wellington E. Miller, Lib'n. Est. 1914. Located in $4,000 bldg. at 2919 W. Broadway, Los Angeles 41.

This private reference library contains rare books, automobile catalogs, photographs, drawings and clippings, covering the history of vehicles of personal land transport.

Total vols. 3,000. 6 mags. rec'd currently. Has also special collection of a. 6,000 clippings, photographs and drawings.

Los Angeles Chamber of Commerce Research Library. Guy E. Marion, Mgr. Est. 1923. 3 employees. Located 1151 S. Broadway, Los Angeles 15.

Total vols. 6,900. Has also 7,200 maps and charts; 2,000 statistical research sheets. 135 mags. rec'd currently.

LOS ANGELES CO.—Continued

Los Angeles—Continued

Los Angeles City College Library. Dr. H. S. McDonald, Pres. Gladys Green, Lib'n. Est. 1929 as L. A. Junior College. Name changed July 1, 1938. 10 employees (and 35 student assts.). Located 855 N. Vermont Ave., Los Angeles 27. Budget 1949-50, $32,397.

Total vols. 70,000. 285 periodicals rec'd currently. Faculty 425; students 13,000.

Los Angeles City Directory Library. R. F. Montgomery, in charge. Est. 1880. Located in McComas bldg. at 126 E. 8th St.

This is a reference library of all directories published in the United States by the Association of American Directory Publishers, about 550 volumes in all.

No further information rec'd.

Los Angeles City Schools, Library and Textbook Section. Alexander J. Stoddard, Supt. Jasmine Britton, Supervisor of School libs.; Elizabeth Williams, Lib'n. Est. 1906. 59 employees. Open to teachers, principals and supervisors of Los Angeles city schools. Located at 1205 W. Pico St., Los Angeles 15. Annual income 1949-50, $831,536.

Total vols. 3,192,287. Added 263,466. 286 mags. rec'd currently. Serves 448 schools.

Los Angeles Co. public, civil service commission, health, law, museum and teachers' libraries are the first listed under Los Angeles Co.

Los Angeles Co. Medical Association, Library of the, Los Angeles. Frances E. Glaeser, Lib'n. Est. 1907 as the Barlow Medical Library Assn. Transferred to the L. A. Co. Medical Assn. 1934. 8 employees. Located 634 S. Westlake Ave., Los Angeles 34.

Total vols. a. 60,000. 600 periodicals rec'd currently. The collection features medical material.

Annual report not rec'd.

Los Angeles Daily News Library. Jack M. Thompson, Lib'n. Est. 1923. 7 employees. Located 1257 S. Los Angeles St., Los Angeles 54.

Total vols. 500. Added 25. 5 mags. and 4 newspapers rec'd currently. Has also a collection of pamphlets, clippings, photographs and negatives.

LOS ANGELES CO.—Continued

Los Angeles—Continued

Los Angeles Examiner Library. T. K. Kennington, Lib'n. Est. Dec. 12, 1903. Located 11th and Broadway.

Total vols. a. 2,685. Has file of Los Angeles Examiner in bound vols. from Dec. 12, 1903, to date.

No further information rec'd.

Los Angeles Harbor Junior College Library. R. J. Casey, Dir. Mrs. Thelma Vogt Taylor, Lib'n. Est. 1949. Amount spent for books and periodicals 1949-50, $12,000. Located 1111 Figueroa St., Wilmington.

Total vols. 1,840. 252 periodicals rec'd currently. Faculty 7; students 1,501. Circulation 2,993.

Los Angeles Junior College Library. *See* Los Angeles City College Library, *and* East Los Angeles Junior College Library.

Los Angeles Museum Library. *See* under Los Angeles County.

Los Angeles Pacific College Library. L. H. Davis, Pres. Ruth C. Monahon, Lib'n. Est. 1904. Located 625 Coleman Ave., Los Angeles 42. 1 employee (7 student assts.) Amount spent for books and periodicals 1949-50, $750.

Total vols. 7,450. Added 420. 79 periodicals rec'd currently. Faculty 22; students a. 200.

Los Angeles Senior High School Library. Paul Fisher, Prin. Marjorie L. Schramling, Lib'n. Est. 1873. 2 employees. Located 4600 W. Olympic Blvd., Los Angeles 6. Amount spent for books and periodicals 1949-50, $2,353.

Total 15,429. Added 912. 93 mags. and 1 newspaper rec'd currently. Teachers 90; students 2,350. Circulation 24,077.

Los Angeles State College of Applied Arts and Sciences Library. Dr. H. S. McDonald, Pres. Mr. Beverley Caverhill, Lib'n. Est. July 1, 1948. 6 employees (plus student assts.). Annual income 1949-50, $28,250. Located 855 N. Vermont Ave., Los Angeles 27.

Total vols. 16,447. Added 9,939. 372 periodicals rec'd currently. Faculty 121; students 1,814. Circulation 24,061.

Los Angeles Times Library. Romeo Carraro, Lib'n. Est. 1910. 9 employees. Located 202 W. First St., Los Angeles 53.

LOS ANGELES CO.—Continued

Los Angeles—Continued

This library has a. 2,000 reference books for the use of the staff, clippings, cuts, pictures, negatives and a card index of the *Times*.

Los Angeles Trade-Technical Junior College Library.

See Wiggins Trade-Technical Junior College Library.

Los Angeles Valley Junior College Library. Dr. Vierling Kersey, Pres. June Marie Adams, Lib'n. Est. Sept. 1949. Located 14751 Gilmore St., Van Nuys. 4 part-time employees. Annual income 1949-50, $7,200.

Total vols. 501. 170 periodicals rec'd currently. Faculty 36; students 811.

Louis Pasteur Junior High School Library. Helen J. Rogers, Prin. Mrs. Esther W. Bennett, Lib'n. Est. 1937. Located 5931 W. 18th St., Los Angeles 35.

Total vols. a. 5,254. Teachers a. 62; students a. 1,712.

No further information rec'd.

Loyola University Library. Rev. Edward Whalen, Pres. Rev. A. D. Spearman, Dir. of Library. Dorothy E. Lynch, Lib'n. Est. 1929. Located in $50,000 bldg. at 7101 W. 80th St.

Total vols. a. 29,280. Faculty a. 52; students a. 350.

No further information rec'd.

Luther Burbank Junior High School Library. E. E. Rosenberry, Prin. Mrs. Jennie F. Meisels, Lib'n. Est. Sept. 1927. 1 employee. Located 6460 N. Figueroa St., Los Angeles 42. Amount spent for books and periodicals 1949-50, $1,100.65.

Total vols. 7,692. 57 mags. rec'd currently. Teachers 45; students 1,149. Circulation 30,833.

Manual Arts Senior High School Library. F. R. Honn, Prin. Nance O'Neall, Lib'n. Est. Feb. 1909. 2 employees. Located at 4131 S. Vermont Ave., Los Angeles 37.

Total vols. a. 15,000. 115 mags. and 3 newspapers rec'd currently. Teachers a. 101; students a. 2,280.

Annual report not rec'd.

Mark Twain Junior High School Library. R. H. Raymond, Prin. Helen Lagerquist, Lib'n. Est. 1950. Located 2200 Walgrove Ave., Venice (Los Angeles city schools).

No further information available.

LOS ANGELES CO.—Continued

Los Angeles—Continued

Marlborough School for Girls Library. Mrs. Helen Mitchell, Prin. Mrs. Dorothy B. Harmon, Lib'n. Est. 1926. Located 5029 W. Third St., Los Angeles 5. Amount spent for books and periodicals 1949-50, $225.33.

Total vols. 8,057. Added 197. 10 mags. and 1 newspaper rec'd currently. Teachers 24; students 334. Circulation 6,657.

Masonic Library of Southern California, Ltd. T. S. Southwick, Sec. Est. June 26, 1897. Supported by contributons from various Masonic lodges and bodies and free to members. Located in Masonic Temple at Pico and Figueroa Sts. 6 *branches*. Annual meeting of directors in Jan.

Total vols. a. 4,800. Library consists of Masonic books, manuscripts, reports, etc.

No further information rec'd.

Metro-Goldwyn-Mayer Studio, Research Dep't Library.
See under Culver City.

Metropolitan High School and Junior College Library. J. N. Given, Dir. Mrs. Carmela A. Corey, Lib'n. Est. 1925. 2 employees. Located 1601 S. Olive St., Los Angeles 15.

Total vols. a. 7,169. 51 mags. rec'd currently. Teachers a. 58; students a. 6,774.

Annual report not rec'd.

Mount St. Mary's College Library. Sister Agnes Marie, Prin. Sister Catherine Anita Fitzgerald, Lib'n. Est. 1925. Located in separate bldg. at 12001 Chalon Rd., Los Angeles 49. 3 employees (and 30 student assts.). Amount spent for books and periodicals 1949-50, $12,000.

Total vols. 24,500. Added 6,000. 255 mags. and 6 newspapers rec'd currently. Faculty 46; students 592. Circulation 26,223.

Mt. Vernon Junior High School Library. Dr. Hazelle S. Moore, Prin. Alice C. Michael, Lib'n. Est. 1926. Located 4066 W. 17th St., Los Angeles 6.

Total vols. 9,643. 52 mags. and 1 newspaper rec'd currently. Teachers a. 60; students a. 1,319.

Annual report not rec'd.

Municipal Reference Library. Ruth E. Palmer, Lib'n. Est. 1928. 10 employees. This library is a department of the Los Angeles Public Library with branches in the Department of Water and Power and the Health Department. Located room 300 City Hall (Los Angeles 12). Annual income 1949-50, $41,000.

Total vols. 31,900; pamphlets 43,787; serial titles 5,194. Vols. added 1,397. 975 mags. and 4 newspapers rec'd currently. Circulation 23,029.

The collection features material on municipal administration and planning, personnel, police, fire, engineering, local biography, public recreation.

Nathaniel Narbonne High School Library. C. P. Lyon, Prin. Florence Behr, Lib'n. Est. 1925. Located 25425 Walnut St., Lomita (L. A. city schools system). Amount spent for books and periodicals 1949-50, $1,727.

Total vols. 7,363. Added 654. 86 mags. and 2 newspapers rec'd currently. Teachers 65; students 1,596. Circulation 19,292.

North Hollywood Junior High School Library. Ray Compton, Prin. Mrs. Pauline C. Elliott, Lib'n. Est. Sept. 1, 1939. Located 4525 Irvine St., North Hollywood (L. A. city schools system). Amount spent for books and periodicals 1949-50, $3,000.

Total vols. 8,712. Added 1,096. 120 mags. and 1 newspaper rec'd currently. Teachers 62; students 1,550.

North Hollywood Senior High School Library. J. G. Fox, Prin. Mrs. Chesterine G. Cordelle, Lib'n. Est. Jan. 31, 1927. 2 employees. Located 5231 Colfax Ave., North Hollywood (L. A. city schools system). Amount spent for books and periodicals. 1949-50, $2,430.

Total vols. 11,086. Added 836. 135 mags. and 2 newspapers rec'd currently. Teachers 92; students 2,193. Circulation 22,600.

Occidental College Library. A. G. Coons, Pres. Elizabeth J. McCloy, Lib'n. Est. Apr. 20, 1887. 12 employees (plus 15 student assts.). Located in $150,000 Mary N. Clapp library bldg., 1600 Campus Rd., Los Angeles 41.

Total vols. 95,785. Added 4,959. 724 periodicals rec'd currently. Faculty 105; students 1,987. Circulation 55,902.

Pacific Aeronautical Library, Institute of Aeronautical Science. Mrs. Nell Steinmetz, Lib'n. Est. by the Institute of Aeronautical Sciences Sept. 15, 1941, with a gift of $10,000 from the Paul

LOS ANGELES CO.—Continued

Los Angeles—Continued

Kollsman fund of New York. Located 7660 Beverly Blvd., Los Angeles 36. 5 employees. Supported by aircraft manufacturers.

Total vols. 3,000, plus bound periodicals. Has also pamphlets, documents, microfilms. Added 1,362. 208 mags. rec'd currently. Circulation 22,428.

Source material on aeronautics from the engineering angle, includes aerodynamic and structural research reports as well as books on drafting, production methods, history, and allied science. Open to the public for reference.

Pacific Telephone and Telegraph Co., Southern California Area, Library. Gladys L. Walker, Lib'n. Est. July, 1928, as part of Educational dept. First listed as Southern Calif. Telephone Co. Lib. 6 employees. Located Rm. 1265, 740 S. Olive St., Los Angeles 55.

The collection is on telephony and related subjects. Has a museum of old telephone equipment, and a file of telephone books for all of southern California from 1902 to date.

Total vols. 3,000; telephone directories 224; pamphlets and monographs 1,980. Vols. added 26. 85 mags. rec'd currently.

Page Military Academy Library. E. G. Vaughan, Pres. Est. 1908. Located 1201 S. Cochran Ave., Los Angeles 35.

Total vols. a. 600. Teachers a. 24; students a. 280.

No further information rec'd.

Palms Junior High School Library. Bertrice N. Baxter, Prin. Theodore Endelman, Lib'n. Est. Jan. 15, 1950. Located 10860 Woodbine St., Los Angeles 34.

Total vols. 1,434. 60 mags. rec'd currently. Teachers 43; students 1,143.

Paramount Pictures, Inc., Research Dept. Library. Helen Gladys Percey, Lib'n. Est. 1915. 11 employees. Located 5451 Marathon St., Hollywood 38.

The collection features material on architecture, costume, art, travel, boats and aviation.

Total vols. a. 27,500; clippings and pictures a. 1,050,000. Vols. added 1,550. 200 mags. and 12 newspapers rec'd currently.

Pepperdine College Library.
See George Pepperdine College Library.

LOS ANGELES CO.—Continued

Los Angeles—Continued

Philatelic Club Library. F. M. Gilbert, Lib'n. Est. March 18, 1927. Located 7th floor, Broadway Club, 1106 Broadway.

Total books, pamphlets and periodicals a. 5,048 (solely literature of philately).

No further information rec'd.

Phineas Banning High School Library. W. N. Waite, Prin. Esther M. Bomgardner, Lib'n. Est. 1925. Located at 1500 N. Avalon Blvd., Wilmington (L. A. city schools system).

Total vols. a. 10,893. 67 mags. and 1 newspaper rec'd currently. Teachers a. 72; students a. 1,986.

Annual report not rec'd.

Polytechnic High School.
See John H. Francis Polytechnic Senior High School Library.

Power and Light Division Library.
See Water and Power Division Library.

Prudential Insurance Co. of America, Business and Recreation Libraries. Sherry Taylor, Lib'n. Est. Feb. 1949. Located in Western Home Office, Prudential Square, Los Angeles 36.

500 vols. in the Business Lib. of Prudential memorabilia; 1,000 vols. in the Recreation Lib. of Western Americana. 200 mags. and 25 newspapers rec'd currently.

The collection features material on business, personnel, management, insurance, public relations.

Public Health Library. Josephine W. Herrmann, Lib'n. Est. 1934. Administered as division of Municipal Reference Dept. Library. 3 employees. Annual income 1949-50, $10,000. Located Rm. 512 116 Temple St., Los Angeles 12.

Total vols. 6,101; other material 9,827. Vols. added 402. 461 mags. and 2 newspapers rec'd currently. Circulation 19,533.

The collection covers communicable diseases, tuberculosis, venereal diseases, heart diseases, child care, nutrition, environmental sanitation, nursing, mental health.

R. K. O. Studios Library. Marjorie Johnson, Lib'n. Est. Apr. 15, 1931. Located 780 Gower St., Hollywood. Total

LOS ANGELES CO.—Continued

Los Angeles—Continued

vols. a. 3,000. A reference library for use of the staff only.

No further information rec'd.

Ralph Waldo Emerson Junior High School Library. P. E. Gustafson, Prin. Margaret F. Glassey, Lib'n. Est. Sept. 1935. Located 1650 Selby Ave., West Los Angeles 24.

Total vols. a. 8,000. 40 mags. and 2 newspapers rec'd currently. Teachers a. 90; students a. 1,850.

Annual report not rec'd.

Richard Henry Dana Junior High School Library. Frances Stephan, Prin. J. E. Foster, temp. Lib'n. Est. Feb. 1928. Located 1501 Cabrillo Ave., San Pedro (L. A. city schools system). 2 employees. Amount spent for books and periodicals 1949-50, $1,500.

Total vols. a. 8,500. Added 500. 55 mags. and 2 newspapers rec'd currently. Teachers 73; students 1,983.

Brilla May Lloyd retired after 22 years of service as librarian.

Richfield Oil Corp. Law Library. R. A. Harbaugh, Lib'n. Located 555 South Flower St., Los Angeles 17. 2 employees.

Total vols. a. 9,000. Added 30.

Robert Louis Stevenson Junior High School Library. K. M. Smith, Prin. Farol Davidson, Lib'n. Est. Feb. 1926. Located 725 S. Indiana St., Los Angeles 23.

Total vols. a. 8,634. Teachers a. 65; students a. 1,514.

No further information rec'd.

Sacred Heart Academy Library. Sister M. Thomas, Prin. Sister M. Anita, Lib'n. Est. 1927. Located at 2108 Sichel St., Los Angeles 31.

Total vols. a. 3,792. 35 mags. and 1 newspaper rec'd currently. Teachers a. 12; students a. 315.

Annual report not rec'd.

St. Mary's Academy Library. Sister M. Josephine, Dir. Sister M. Eloise, Lib'n. Est. 1911. Located at 3300 W. Slauson Ave., Los Angeles 43.

Total vols. a. 4,340. Teachers a. 24; students a. 647.

No further information rec'd.

St. Vincent Hospital College of Nursing Library. Loraine Sneath, Lib'n. Located 285 S. Lake St., Los Angeles 4.

LOS ANGELES CO.—Continued

Los Angeles—Continued

Total vols. 2,378. 33 mags. and 3 newspapers rec'd currently. The collection features material on nursing.

Annual report not rec'd.

Samuel Gompers Junior High School Library. Laura E. Dayman, Prin. Florence M. Gregory, Lib'n. Est. Sept. 1937. 1 employee. Located 234 E. 112th St., Los Angeles 3. Amount spent for books and periodicals 1949-50, $1,638.24.

Total vols. 6,797. Added 609. 66 mags. rec'd currently. Teachers 56; students 1,426.

San Fernando High School Library. Malcolm MacDonald, Prin. Mary Louise Springer, Lib'n. Est. 1896. 2 employees. Located Second St. and Brand Blvd., San Fernando (L. A. city schools system).

Total vols. 14,589. Added 1,273. 135 mags. and 2 newspapers rec'd currently. Teachers 128; students 3,146.

San Pedro Senior High School Library. J. P. Crowther, Prin. Camille L. Baxter, Lib'n. Est. 1913. Located 1001 W. 15th St., San Pedro (L. A. city schools system).

Total vols. a. 8,653. 93 mags. and 2 newspapers rec'd currently. Teachers a. 63; students a. 1,463.

Annual report not rec'd.

Santa Fe High School Library. W. H. Morehouse, Prin. Located 2320 E. 16th St., Los Angeles 21.

No further information rec'd.

Security-First National Bank of Los Angeles Library, Research Dept. Hilda Butler, in chg. Est. Feb. 1, 1921. Located 1101 Pacific Southwest bldg., 215 W. Sixth St., (P. O. Box 2097 Terminal Annex, Los Angeles 54).

Total vols. 1,725. Added 25. 75 mags. and 11 newspapers rec'd currently.

Features material on banking.

Shell Oil Company Refinery Library. Elverda P. Colwell, Lib'n. Est. 1929. 1 employee. Located Wilmington Refinery, P. O. Box 728.

Total vols. a. 400 (technical and engineering subjects). A technical reference library for use of employees.

No further information rec'd.

Sons of the Revolution in the State of California, Library of the. Ella F. J. Tafe, Lib'n. Est. May 15, 1893. Income rec'd from membership dues. 2 employees.

LOS ANGELES CO.—Continued

Los Angeles—Continued

For reference only. Located 437 S. Hope St., Los Angeles 17.

Total vols. a. 10,500 (genealogical and historical material). 9 mags. and 1 newspaper rec'd currently.

Southern California Edison Co. Library. Rose Marie Purcell, Lib'n. Est. 1912. Located at 301 Edison bldg., 601 W. Fifth St., Address P. O. Box 351, Los Angeles 53.

Total vols. a. 3,700; pamphlets a. 1,500.

No further information rec'd.

Southern California Telephone Co. Library.

See Pacific Telephone and Telegraph Co., Southern Area, Library.

South Gate Junior High School Library. R. F. Reardon, Prin. Mrs. Mary L. Hallgren, Lib'n. Est. Oct. 1941. Located 8926 San Vicente Blvd., South Gate (L. A. city schools system). 1 employee. Amount spent for books and periodicals 1949-50, $1,681.58.

Total vols. 6,994. Added 726. 68 mags. and 3 newspapers rec'd currently. Teachers 67; students, 1,704. Circulation 24,414.

South Gate Senior High School Library. Dr. T. M. Joyner, Prin. Marjory L. Pearson, Lib'n. Est. 1930. Located 3351 Firestone Blvd., South Gate (L. A. city schools system).

Total vols. a. 7,000. Teachers a. 69; students a. 1,527.

No further information rec'd.

Southwest Museum Library. Mrs. Ella L. Robinson, Lib'n. Est. 1908. Maintained by the museum as a free reference library. 1 employee. Located at Museum Dr. and Marmion Way, Highland Park (Los Angeles 42).

Total vols. a. 50,000. Added a. 1,500. 30 mags. rec'd currently. The Library is for research on western hemisphere anthropology, history of the Southwest, western Americana.

Southwestern University Law Library. Albert W. Meloling, Lib'n. Est. May 10, 1913. Located 1121 S. Hill St., Los Angeles 15. 3 employees.

Total vols. a. 10,000. 20 periodicals rec'd currently.

Annual report not rec'd.

LOS ANGELES CO.—Continued

Los Angeles—Continued

State Fisheries Laboratory Library. Dr. Frances N. Clark, Supervisor. Patricia Powell, Lib'n. Est. 1919. Open to public for reference only. Located in California State Fisheries Laboratory. Terminal Island (East San Pedro). 2 employees. Annual income 1949-50, $7,200.

Total vols. 4,775. Added 119. Has also a special collection of 29,100 pamphlets, periodicals and serials. Vols. added 273. 294 mags. and 1 newspaper rec'd currently.

This is a highly specialized collection of analytically cataloged literature on marine flora and fauna, with emphasis on commercial fisheries.

Sun Valley Junior High School Library. R. H. Lewis, Prin. Mrs. Elise R. Johnson, Lib'n. Est. Feb. 1950. Located 7330 Bakman Ave., Sun Valley (Los Angeles City Schools). Amount spent for books and periodicals 1949-50, $9,000.

Total vols. 3,200. 54 mags. and 1 newspaper rec'd currently. Teachers 66; students 1,693.

Susan Miller Dorsey Senior High School Library. Dr. G. C. Neher, Prin. Annette Mackie, Lib'n. Est. Sept. 1937. 2 employees. Located 3537 Farmdale Ave., Los Angeles 7. Amount spent on books and periodicals 1949-50, $1,870.70.

Total vols. 8,966. Added 679. 100 mags. and 1 newspaper rec'd currently. Teachers a. 85; students 1,901. Circulation 27,956.

Sutter Junior High School Library. Howard Benedict, Prin. Mildred E. Darby, Lib'n. Est. Feb. 1949. Located 7350 Winnetka, Canoga Park. Amount spent for books and periodicals 1949-50, $2,200.

Total vols. 2,500. Added 1,500. 61 mags. and 1 newspaper rec'd currently. Teachers 46; students 1,140.

Teachers Professional Library.

See Los Angeles City Schools Library.

Theodore Roosevelt Senior High School Library. F. L. Daugherty, Prin. Mrs. Ruth L. Allbee, Lib'n. Est. Feb. 1923. Located at 450 S. Fickett St., Los Angeles 33.

Total vols. a. 13,688. Teachers a. 112; students a. 2,575.

No further information rec'd.

Thomas A. Edison Junior High School Library. R. E. Bauer, Prin.

LOS ANGELES CO.—Continued

Los Angeles—Continued

Frances W. Mathis, Lib'n. Est. Feb. 1926. 1 employee .Located 6500 Hooper Ave., Los Angeles 1. Amount spent for books and periodicals 1949-50, a. $1,100.

Total vols. 10,984. Added 334. 50 mags. rec'd currently. Teachers 65; students 1,604. Circulation 12,500.

Thomas Jefferson Senior High School Library. A. N. Farnham, Prin. Mildred Berrier, Lib'n. Est. 1918. Located at 1319 E. 41st St., Los Angeles 11.

Total vols. a. 8,400. Teachers a. 57; students a. 1,542.

No further information rec'd.

Thomas Starr King Junior High School Library. L. R. Smith, Prin. Mrs. Nell A. Wills, Lib'n. Est. Sept. 1926. Located 1400 Myra Ave., Los Angeles 27.

Total vols. a. 6,500. Teachers a. 53; students a. 1,550.

No further information rec'd.

20th Century-Fox Studio Research Dept. Library. Frances C. Richardson, Lib'n. Est. 1924. 14 employees. Located 10201 Pico Blvd.

Total vols. 21,734. Added 981. Has also 257 drawers of clippings. 162 mags. and 10 newspapers rec'd currently.

Union Oil Company Library. Judith La Fortune, Research Dept. Lib'n. Est. 1922. 5 employees. Located Wilmington.

Total vols. a. 5,000. 115 mags. and 2 newspapers rec'd currently.

This chemical research library is operated as part of the record room for engineering drawings and data, for employee use only.

Annual report not rec'd.

United States Army. Fort MacArthur Post Library. M/Sgt. R. L. Berryhill, in charge. Located at San Pedro.

Total vols. a. 5,164. 41 mags. rec'd currently.

United States Circuit Court Library. W. M. Van Dyke, Clerk of U. S. Circuit Court, in charge. Est. Jan. 10, 1887. For use of judges and court officials only. Located in Tajo bldg., 307 W. First St.

No further information rec'd.

United States Geological Survey Water Resources Branch Library. Marguerite A. Tynan, Lib'n. Est. a. 1912. Located room 429-F U. S. Post Office and Courthouse, 312 N. Spring St., Los Angeles 12. Open to public for reference.

Total vols. a. 2,406. The library has governmental publications, maps and charts relating to hydrology and geology of the United States.

Annual report not rec'd.

United States Naval Station Library. *See* under Long Beach.

University High School Library. E. F. Whedon, Prin. Florence J. Riniker, Lib'n. Est. Sept. 1924. Located 11800 Texas Ave., Los Angeles 25. 2 employees. Amount spent for books and periodicals 1949-50, $2,182.24.

Total vols. 8,722. Added 624. 110 mags. and 1 newspaper rec'd currently. Teachers 85; students 1,905. Circulation 22,700.

University of California at Los Angeles, Library. Dr. Robert G. Sproul, Pres. Dr. Lawrence C. Powell, Lib'n. (on leave from Sept. 1950). Robert Vosper, Assoc. Lib'n. Est. as State Normal School Library 1881; as University of California at Los Angeles Library 1919. 117 employees. Located in library bldg. at 405 Hilgard Ave., Los Angeles 24. Annual income 1949-50, $630,973.

Total vols. 718,701 (main lib. and all branches, Clark excluded). Added 62,947. 13,813 periodicals rec'd currently. Faculty a. 2,000; students 17,569. Circulation 376,797.

——— Biomedical Library. Louise Darling, Lib'n. Est. July 1, 1947. 6 employees. Located 405 Hilgard Ave., Los Angeles 24.

Total vols. 20,247. Added 6,755. 829 mags. rec'd currently. Circulation 5,486.

——— Bureau of Governmental Research Library. Dorothy V. Wells, Lib'n. Est. 1937. 2 employees. Located 405 Hilgard Ave., Los Angeles 24.

Total vols 44,679. Added 4,350. 161 mags. rec'd currently. Features material on public administration, municipal and county reports.

——— School of Law Library. Thomas S. Dabagh, Lib'n. Est. May, 1948. 3 employees. Located 405 Hilgard Ave., Los Angeles 24.

Total vols. 29,462. Added 7,967. 399 periodicals rec'd currently.

LOS ANGELES CO.—Continued

Los Angeles—Continued

——— **William Andrews Clark Memorial Library.** Dr. Lawrence Clark Powell, Dir. Est. 1926. Bequeathed to the university as a memorial to his father by W. A. Clark, Jr., in 1934. Operated under an endowment of $1,500,000. Annual income 1949-50, $58,836.62. 6 employees. Located in own bldg. at 2205 West Adams Blvd., Los Angeles 7.

Total vols. 47,062. Added 3,182. 40 mags. and 3 newspapers rec'd currently. A reference library (open to graduate students, professors and visiting scholars upon application), it features material on English civilization, 1640-1750, particularly the Age of Dryden; Oscar Wilde; Bret Harte; Montana history.

University of Judaism, Tannebaum Memorial Library. Dr. Simon Greenberg, Dir. Est. as branch of Jewish Theological Seminary.

No further information rec'd.

University of Southern California Library. Dr. Fred D. Fagg, Jr., Pres. R. B. von KleinSmid, Chancellor. Dr. Lewis F. Stieg, Lib'n. Est. 1880. 88 employees. Located in $1,100,000 Edward L. Doheny, Jr., Memorial Bldg. (Los Angeles 7).

Total vols. 401,356. Added 42,784. 2,892 periodicals rec'd currently. Faculty 2,026; students 33,699. Circulation 220,-869.

The libraries of Architecture, Education, Engineering, Science, Music, American Literature, World Affairs (von KleinSmid), Philosophy (Hoose) are departmental libraries. Their statistics and income are included in the above report for the University Library.

——— **Allan Hancock Foundation Science Library.** Mrs. Dorothy M. Halmos, Lib'n. Est. Jan. 1941. 2 employees.

Total vols. 65,358; reprints and pamphlets 100,000. Vols. added 1,047. Supported by the foundation as a reference library for scientific research. 741 periodicals rec'd currently. Circulation 4,321.

——— **School of Dentistry, George H. Cushing Library.** Dr. Julio Endelman, Dean. Mrs. Mildred M. Applegate, Lib'n. Est. 1879. Located in Clinic bldg., 122 E. 16th St., Los Angeles 15. 1 *branch* located at 635 W. Exposition.

Total vols. 8,372. Added 114. 135 mags. rec'd currently. Circulation 2,308.

LOS ANGELES CO.—Continued

Los Angeles—Continued

——— **School of Law Library.** S. D. Elliott, Dean. Lester D. Lopez, Lib'n. Est. 1904. 4 employees. Located at 3660 University Ave., Los Angeles 7.

Total vols. 66,763. Added 2,734. 340 periodicals rec'd currently.

——— **School of Medicine Library.** Dr. B. O. Raulston, Dean. Dr. Vilma P. Jacobs, Lib'n. Est. 1929. 3 employees. Located in Bridge Hall, 3680 University Ave., Los Angeles 7.

Total vols. 22,000. Added 1,644. 472 periodicals rec'd currently. Circulation 12,599.

Van Nuys High School Library. Vierling Kersey, Prin. Mrs. Clara L. Forman, Lib'n. Est. Sept. 1914. 2 employees. Located 6535 Cedros Ave., Van Nuys (L. A. city schools system).

Total vols. a. 8,362. 140 mags. and 3 newspapers rec'd currently. Teachers a. 93; students a. 1,951.

Annual report not rec'd.

Van Nuys Junior High School Library. O. E. Buss, Prin. Alma B. Fricke, Lib'n. Est. 1948. Located 5435 Vesper Ave.

No further information rec'd.

Venice High School Library. H. K. Watson, Prin. Mrs. Evelyn H. Lincoln, Lib'n. Est. Sept. 11, 1911. 2 employees. Located 13000 Venice Blvd., Venice (L. A. city schools system).

Total vols. 9,896. Added 652. 107 mags. and 2 newspapers rec'd currently. Teachers 76; students 1,706.

Verdugo Hills High School Library. H. D. Perry, Prin. Mary Ellen Ball, Lib'n. Est. Sept. 1937. 1½ employees. Located 10625 Plainview Ave., Tujunga (L. A. city schools system). Amount spent for books and pediodicals 1949-50, $1,748.

Total vols. 5,500. 62 mags. rec'd currently. Teachers 71; students 1,516. Circulation 19,889.

Veterans' Administration Center Library. Mrs. Beatrice L. Klinkerman, Chief Lib'n General Hospital; Mrs. Hildegarde S. Porter, Chief Lib'n Neuro-Psychiatric Hospital. Est. 1889 as Soldiers' Home Library; under Veterans' Admin. 1930. 9 employees. Address Los Angeles 25.

LOS ANGELES CO.—Continued

Los Angeles—Continued

Total vols. a. 16,000 (a. 400 medical), in addition to pamphlets, maps, and a special collection of material for the blind.

Annual report not rec'd.

Virgil Junior High School Library. R. L. Arnheim, Prin. Elsie Brown, Lib'n. Located 152 N. Vermont Ave., Los Angeles 4.

Teachers a. 58; students a. 1,348.

No further information rec'd.

Washington Irving Junior High School Library. C. E. Peek, Prin. Elsie I. Hill, Lib'n. Est. Sept. 1937. Located 3010 Estara Ave., Los Angeles 65.

Total vols. a. 7,500. Teachers 45; students 1,190.

Water and Power Division, Municipal Reference Library. Mrs. Frances S. Davis, Lib'n. Est. 1926. 5 employees. Located Rm. 1328, 316 W. Second St., Los Angeles 12.

Total vols. 18,582. Added 1,575. 347 mags. and 9 newspapers rec'd currently. Circulation 125,547.

The Library is administered as a division of the Municipal Reference Dept. It features material on the generation and distribution of electricity, and water supply and distribution especially in the Southwest and Pacific Coast areas.

Welfare Council of Metropolitan Los Angeles, Research Dept. Library. Julia Taniguchi, Lib'n. Est. 1936. Located 729 South Figueroa St., Los Angeles 14.

Total vols. 1,200; pamphlets a. 6,400. The Library, on health and welfare subjects, is maintained as part of the Res. Dept., to serve staff and council members.

Westchester High School Library, Mrs. Margaret C. Horn, Prin. Mrs. Margaret W. Crawford, Lib'n. Est. 1948. Located 8034 Emerson Ave., Los Angeles 45. Amount spent for books and periodicals 1949-50, $3,000.

Total vols. 3,000. Added 2,000. 70 mags. rec'd currently. Teachers 42; students 1,000.

Western Jewish Institute, Library of the. Dr. S. M. Neches, Dean. Est. Aug. 12, 1933. Located 7269 Beverly Blvd., Los Angeles 36.

Total vols. a. 4,600.

The library has a special collection of Jewish Californiana.

No further information rec'd.

LOS ANGELES CO.—Continued

Los Angeles—Continued

Western Oil and Gas Association Library. Ruth F. Walker, Lib'n. Est. 1906 as Los Angeles Chamber of Mines and Oil, Mining and Scientific Library. Later called California Oil and Gas Ass'n Petroleum, Mining and Scientific Library. Located 510 W. Sixth St., Los Angeles 14.

Total vols. 2,000. 25 mags. and 26 newspapers rec'd currently. The collection is on petroleum and kindred subjects.

Western Precipitation Corp. Library. Anna F. Frey, Lib'n. Est. 1925. Located at 1016 W. Ninth St., Los Angeles 15.

Total vols. a. 1,510. 78 mags. rec'd currently. The chemical laboratory has a library of a. 100 vols. The library collection is chiefly on the subjects of dust collection, chemistry and engineering.

Aunual report not rec'd.

Westlake School for Girls Library. Helen Temple, Prin. Agnes A. Chaney, Lib'n. Est. 1929. Located 700 N. Faring Road, Los Angeles 24. Amount spent for books and periodicals 1949-50, $125.

Total vols. 3,780. 12 mags. rec'd currently. Teachers 24; students 340. Circulation 3,000.

White Memorial Medical Library, College of Medical Evangelists. Est. 1920. 5 employees. For reference use of patients and employees. Located 312 N. Boyle Ave., Los Angeles 33.

Total vols. a. 31,000.

No further information rec'd.

Wiggins Trade - Technical Junior College Library. L. G. Stier, Dir. Henry L. Lash, Lib'n. Est. 1926. Located 1646 S. Olive St., Los Angeles 15. 2½ employees. Amount spent for books and periodicals 1949-50, $6,200.

The Library has a special collection of technical books for trades, with particular strength in building trades, electrical, printing, foods, cosmetology, clothing, and art fields.

Total vols. 7,500. 363 mags. and 16 newspapers rec'd currently. Teachers 100; students 3,500.

Wilmington Junior High School Library. Lois M. Howery, Prin. Gene W. Lewis, Lib'n. Est. 1950. Located 1700 Gulf Ave., Wilmington (Los Angeles City Schools).

No further information available.

LOS ANGELES CO.—Continued

Los Angeles—Continued

Woodrow Wilson High School Library. Florence Seaman, Prin. Jean G. Cook, Lib'n. Est. Sept. 1937. Located 2839 N. Eastern Ave., Los Angeles 12.

Total vols. a. 7,806. Teachers a. 60; students a. 1,600.

No further information rec'd.

Lynwood

Lynwood Academy Library. W. B. Dart, Prin. Joan Kewley, Lib'n. Est. Sept. 1938. Located 11081 Locust St. 3 employees.

Total vols. a. 4,684. Teachers a. 21; students a. 277.

Annual report not rec'd.

Lynwood Junior High School Library is listed under Compton, as it is included in that city school system.

Manhattan Beach

Mira Costa High School Library is listed under Redondo Beach, as it is part of that city school system.

Monrovia
Pop. 20,274

Monrovia [Free] Public Library. Anne L. Crews, Lib'n. Est. 1891; as F. P. April 8, 1893. Open daily except Sun. and holidays: Mon. to Fri. 10 a.m. to 8.30 p.m.; Sat. 10 a.m. to 5.30 p.m. Located in $10,000 Carnegie bldg. Library trustees monthly meeting second Wednesday.

Annual income $22,000 (appropriation). Total payments $19,362.22 (incl. $10.265.90 spent for salaries, and $4,-645.38 spent for books and periodicals). Bal. July 1, 1950, $2,637.78. 5 employees (2 part-time).

Total vols. 26,699. Added 2,025 (juvenile 505); withdrawn 614. 12 newspapers and 125 other periodicals rec'd currently.

Total number of registered borrowers 5,407. Registration period 4 years.

Circulation of books, pamphlets and periodicals 128,338 (juvenile 24,512).

Monrovia - Arcadia - Duarte Union High School Library. Stanley McClintic, Prin. Mrs. Helen M. Kindy, Lib'n. Est. 1914.

Total vols. a. 7,500. 96 mags. and 4 newspapers rec'd currently. Teachers a. 75; students a. 1,800.

Annual report not rec'd.

LOS ANGELES CO.—Continued

Montebello

Bell Gardens Junior High School Library. C. B. Kemp, Prin. Marie C. Reynolds, Lib'n. Est. 1940. Amount spent for books and periodicals 1949-50, $1,550. 1 employee. Located 5841 Live Oak St., Bell Gardens (Montebello city school system).

Total vols. 4,200. Added 455. 50 mags. rec'd currently. Teachers 42; students 1,000. Circulation 17,992.

Bell Gardens Senior High School Library. P. C. Oliver, Prin. Mrs. Evelyn F. Barnes, Lib'n. Est. 1947. Located 6119 E. Agra St., Bell Gardens (Montebello school system).

No further information rec'd.

Eastmont Junior High School Library. Keith Wood, Prin. Mrs. Lois Williams, Lib'n. Est. Aug. 15, 1940. 1 employee. Located 400 N. Bradshawe. Amount spent for books and periodicals 1949-50, $950.

Total vols. 4,990. Added 438. 41 mags. and 2 newspapers rec'd currently. Teachers 31; students 790. Circulation 13,000.

Montebello Junior High School Library. L. H. Collins, Prin. Lannie J. Ross, Lib'n. Est. Sept. 1939. Located 1600 Whittier Blvd.

Total vols. a. 3,000. Teachers a. 40; students a. 844.

No further information rec'd.

Montebello Senior High School Library. C. B. Kemp, Prin. Marion G. Renshaw, Lib'n. Est. 1910. Located 2100 W. Cleveland Blvd.

Total vols. a. 5,777. Teachers a. 44; students a. 1,346.

No further information rec'd.

Montebello Unified School District, Central Library. J. C. Whinnery, Supt. Mrs. Arline E. Bock, Lib'n. Est. July 1940. 5 employees. Annual income 1949-50, $12,648. Located 123 Montebello Blvd.

Total vols. 89,353. Added 11,290. 30 mags. rec'd currently. Serves 17 schools. Circulation 112,465.

Monterey Park
Pop. 20,113

Monterey Park [Free] Public Library (Affiliated with Los Angeles Co. Public Library). Flossie Jo Burson, Lib'n. Est. as branch of Co. Public Library July, 1915; as F. P. Feb. 21, 1929.

LOS ANGELES CO.—Continued

Monterey Park—Continued

Joined Co. Public Library. Located in $40,000 Bruggemeyer Memorial Library Bldg.

Statistics included with those from Los Angeles Co. Public Library.

Newhall

William S. Hart Union High School Library. George Harris, Prin. Mrs. Hazel W. Snow, Lib'n. Est 1947. 1 employee. Amount spent for books and periodicals 1949-50, $225. Located 1405 Newhall Ave.

Total vols. 2,800. Added 1,000. 40 mags. and 4 newspapers rec'd currently. Teachers 35; students 600. Circulation 5,000.

North Hollywood

Harvard School Library. Bishop R. B. Gooden, Headmaster. Eleanor Lapham, Lib'n. Est. 1900. Located 3700 Coldwater Canyon Rd., North Hollywood.

Total vols. a. 4,106. 67 mags. and 1 newspaper rec'd currently. Teachers a. 22; students a. 263.

Annual report not rec'd.

North Hollywood High School and **Junior High School** and **Sun Valley Junior High School** libraries are listed under Los Angeles, as they are part of that city school system.

Norwalk

Bellflower High School Library. E. K. Smith, Prin. Mrs. Sylvia Ziskind, Lib'n. Est. 1950. Located 15301 S. Grand Ave., Bellflower (Norwalk City Schools).

No further information available.

Excelsior Union High School Library. Richard Gahr, Prin. Helen Reagan, Lib'n. Est. 1903. Joined Co. Public Library July 1921; later withdrew. Located Center and Pioneer Sts. 4 employees. Amount spent for books and periodicals, 1949-50, $1,500.

Total vols. 8,434. 41 mags. and 4 newspapers rec'd currently. Teachers 100; students 2,300. Circulation 37,786.

Palos Verdes Estates
Pop. 1,965

Palos Verdes Library District Library. Agnes I. McMillan, Lib'n. Est. as branch of Co. Public Library; as Library District Library Feb. 6, 1928. Contract for service from Co. Public Library was terminated June 30, 1946. Located in $60,000 bldg. at 2400 Via Campesina.

LOS ANGELES CO.—Continued

Palos Verdes Estates—Continued

Open daily except holidays: Mon. to Fri. 1 to 6 p.m.; Mon. and Wed. 7 to 9 p.m.; also Sat. 10 a.m. to 6 p.m.; Sun. 2 to 6 p.m. Library trustees monthly meeting third Tues.

Total number of distributing agencies 2: 1 *branch*—Miraleste.

Annual income 1949-50, $21,017.92 (from taxation $20,189.21, lib. tax being 2.134 m. on the dollar; from other sources $828.71). Total payments $15,785.28 (incl. $6,976.17 spent for salaries, and $2,935.30 spent for books and periodicals). Bal. July 1, 1950, $5,232.64. 7 employees (full-time equivalent 4).

Total vols. 18,977 (juvenile 4,016). Added 1,537; withdrawn 47 (juvenile 27). 4 newspapers and 58 other periodicals rec'd currently.

Total number of registered borrowers 1,996 (juvenile 459). Added 562 (juvenile 75). Registration period 3 years.

Circulation of books, pamphlets and periodicals 36,150 (juvenile 14,751). Vols. borrowed from State Lib. 39.

Palos Verdes College Library. Dr. R. P. Saunders, Pres. Mabel W. Cory, Lib'n. Est. Sept. 1947. Located in temporary quarters at Rolling Hills. This is a private, non-profit school.

Total vols. 5,590. Added a. 700. 43 periodicals rec'd currently. Faculty 10; students 89.

Paramount

Paramount Junior High School Library is listed under Compton, as it is part of that city schools system.

Pasadena
Pop. 104,087

Pasadena [Free] Public Library. Doris Hoit, Lib'n. Est. Dec. 26, 1882; as F. P. Sept. 9, 1890. Open daily except Sun. and holidays 9 a.m. to 9 p.m. Located in $586,000 bldg., 285 E. Walnut St., Pasadena 1. Library trustees monthly meeting second Wednesday.

Total number of distributing agencies (incl. central library) 5: *branches* 4—Hill Ave., Lamanda Park, La Pintoresca, Santa Catalina.

Annual income 1949-50, $336,045 (appropriation). Total payments $334,120.73 (incl. $253,110.08 spent for salaries, and $35,245.06 spent for books and periodicals). Bal. July 1, 1950, $1,924.27. 93 employees (full-time equivalent 85).

Total vols. 247,077 (juvenile 63,083). Added 18,172 (juvenile 7,299); with-

LOS ANGELES CO.—Continued

Pasadena—Continued

drawn 8,225 (juvenile 4,015). 40 newspapers and 594 other periodicals rec'd currently.

Total number of registered borrowers 55,862 (juvenile 11,902). Added 19,420 (juvenile 3,875). Registration period 3 years.

Circulation of books, pamphlets and periodicals 1,153,976 (juvenile 439,459). Circulation of other material 39,099. Vols. borrowed from other libs. 186 (79 from State Lib.).

A survey was made of the city for establishment of future branches. Sites for five such branches were agreed upon by the Library Board aud Planning Commission and one site was purchased. Work was started June 14, 1950 on construction of the new Allendale Branch Library, to cost $30,000.

A projector and screen have been purchased, and it is planned to start a film service.

Outstanding gifts of music were received during the year: a record collection of 800 American folk songs from Marjorie Sinclair; 120 pieces of chamber music from the Alice Coleman Batchelder collection; the Bliss collection of flute and violin music; the Farnsworth collection of violin music.

California Institute of Technology Library. Dr. L. A. DuBridge, Pres. Dr. Roger Stanton, Dir. of Libs. Est. 1904 (formerly Throop Univ., est. 1891). 18 employees. Located in College bldg. 1201 E. California St., Pasadena 4. Has 10 dept. libs.

Total vols. 75,750. Added 6,568. 1,100 periodicals rec'd currently. Faculty 314; students 1,141.

Charles W. Eliot Junior High School Library. G. W. Norene, Prin. Mary L. Fundenburg, Lib'n. Est. Sept. 1931. Located 2184 N. Lake Ave., Altadena (Pasadena city schools system).

Total vols. a. 4,000. Teachers a. 58; students a. 1,290.

No further information rec'd.

Flintridge Sacred Heart High School Library. Sister M. Benigna, Prin. Sister M. Bernadette, Lib'n. Est. June, 1932. Amount spent for books and periodicals 1949-50, $500. 1 employee. Located 440 St. Katherine Dr.

Total vols. 6,606. Added 206. 26 mags. and 3 newspapers rec'd currently. Teachers 10; students 116. Circulation 2,015.

LOS ANGELES CO.—Continued

Pasadena—Continued

Fuller Theological Seminary Library. Dr. H. J. Ockenga, Pres. Dr. Arnold D. Ehlert, Lib'n. Est. Oct. 1947. 4 employees. Located 845 Maple (P. O. Box 989), Pasadena 20.

Total vols. a. 17,000. Added 7,663. 175 mags. and 5 newspapers rec'd currently. Teachers 12; students 154. Circulation 4,155.

George Washington Junior High School Library. Martha P. Handy, Prin. Edith M. Schneider, Lib'n. Est. July 1925. 1½ employees. Located 1401 N. Raymond Ave., Pasadena 3. Amount spent for books and periodicals 1949-50, $699.55.

Total vols. 6,265. Added 265. 52 mags. and 2 newspapers rec'd currently. Teachers 42; students 889.

John Marshall Junior High School Library. Dr. W. N. Wilson, Prin. Mrs. Gladys K. Weldon, Lib'n. Est. 1923. Located 990 N. Allen Ave., Pasadena 7. 1½ employees.

Total vols. a. 8,000. 50 mags. and 3 newspapers rec'd currently. Teachers a. 64; students a. 1,600.

Annual report not rec'd.

John Muir College Library. Dr. A. M. Turrell, Prin. Mrs. Lura C. Nelson, Lib'n. Est. 1926 as John Muir Technical High School; merged with Pasadena Jr. Col. 1938, becoming the West Campus, which was taken over by the army during the war for ASTP; est. an independent jr. col. 1946. Located 1905 Lincoln Ave., Pasadena 3. 3 employees. Annual income 1949-50, $6,170.

Total vols. 14,833. 209 periodicals rec'd currently. Faculty 119; students 2,325.

La Canada Junior High School Library. Mrs. Louise C. Tingey, Prin. Mrs. Ruth F. Griffin, Lib'n. Est. 1950. Located 1100 Foothill Blvd., La Canada (Pasadena City Schools).

No further information available.

Mount Wilson Observatory Library. Dr. I. S. Bowen, Dir. Dr. Alexander Pogo, Lib'n. Est. 1904. 1 employee. Income rec'd from Carnegie Institution of Washington. Located 813 Santa Barbara St., Pasadena 4.

The library is devoted to astronomical and astrophysical subjects, for reference use only.

LOS ANGELES CO.—Continued

Pasadena—Continued

Total vols. 17,200. Added 300. 125 mags. rec'd currently.

Elizabeth Connor retired after 34 years of service as Librarian.

Pasadena Branch, Los Angeles County Law Library. Marian Miller, Attendant. 1 employee. Located 414 Security bldg., Pasadena 2.

Total vols. 8,454. Added 289. 9 periodicals rec'd currently.

Pasadena City College Library. Dr. W. B. Langsdorf, Pres. L. Herman Smith, Lib'n. Est. 1925 as Pasadena Jr. Col. Lib. Located in $311,000 bldg. at 1570 E. Colorado St., Pasadena 4. The former West Campus is now an independent school, John Muir Junior College. 9 employees. Annual income 1949-50, $13,-650.

Total vols. 43,296. Added 2,872. 225 periodicals rec'd currently. Faculty 260; students 5,500. Added 79,235.

Pasadena City Schools, Elementary Library Service. F. R. Walkup, Acting Supt. Helen B. Durfee, Lib'n. Est. 1923. 6 employees. For use of teachers. Located 1370 N. Catalina Ave., Pasadena 6. (The Audio-Visual Service is located at 581 N. Garfield Ave., Pasadena 4). Annual income 1949-50, $12,500.

Total vols. 117,171. Added 13,694. 19 mags. rec'd currently. Serves 23 schools. Circulation 101,574.

Pasadena College Library. Dr. W. T. Purkiser, Pres. Nadine Rockwell, Lib'n. Est. 1910. Located 1539 E. Howard, Pasadena 7. 3 employees.

Total vols. 37,000. Added 2,836. 180 mags. and 3 newspapers rec'd currently. Faculty 36; students 900.

Features material on religion.

Pasadena Health Dept. Library. C. W. Arthur, Health Officer. Bernita Sebern, Lib'n. Est. 1928. Located in City Hall, 100 N. Garfield, Pasadena 1.

Total vols. a. 332.

The collection is for reference in the fields of medicine, bacteriology, dietetics and allied subjects of special interest to health workers. It is open to the public.

Annual report not rec'd.

Pasadena Junior College Library. *See* Pasadena City College Library, *and also* John Muir College Library.

LOS ANGELES CO.—Continued

Pasadena—Continued

Pasadena Star-News Library. Ruth B. Pryor, Lib'n. Est. 1926. 1 employee. Located 525 E. Colorado St.

No further information available.

Sarah Cecilia Krakowski Memorial Library. Mrs. Regina H. Satuloff, Lib'n. Est. 1932. Located 1434 N. Foothill Blvd., in Jewish Community Center.

Total vols. 1,000. Added 200. 2 mags. rec'd currently. Average monthly circulation 60.

Features material on religion, history of Jewish people and literature.

Temple City Junior High School Library. F. E. Arnold, Prin. S. Helen Damron, Lib'n. Est. 1950. Located 875 N. Oak, Temple City (Pasadena City Schools).

No further information available.

U. S. Naval Ordnance Test Station, Technical Library. Mrs. Elizabeth R. Martin, Lib'n. Located 1030 E. Green St.

No further information available.

Westridge School Library. Gladys Peterson, Prin. Mrs. Lucy H. Martin, Lib'n. Est. 1936; reorg. 1945. 1 employee. Located 324 Madeline Dr., Pasadena 2. Amount spent for books and periodicals 1949-50, $252.82.

Total vols. 4,293. Added 149. 16 mags. rec'd currently. Teachers 34; students 196. Circulation 2,339.

William McKinley Junior High School Library. F. R. Walkup, Prin. Helena L. Corcoran, Lib'n. Est. Sept. 1926. Located 325 S. Oak Knoll Ave., Pasadena 5. 1½ employees. Amount spent for books and periodicals 1949-50, $1,800.

Total vols. 5,752. Added 933. 96 mags. and 3 newspapers rec'd currently. Teachers 42; students a. 900.

Woodrow Wilson Junior High School Library. Mrs. G. D. Edwards, Prin. Mrs. Helen I. Sebby, Lib'n. Est. Sept. 1, 1927. 1½ employees. Located 300 S. Madre Ave., Pasadena 10.

Total vols. a. 8,300. 54 mags. and 2 newspapers rec'd currently. Teachers a. 48; students a. 895.

Annual report not rec'd.

LOS ANGELES CO.—Continued

Pomona
Pop. 35,157

Pomona [Free] Public Library. Raymond M. Holt, Lib'n. Est. 1887; as F. P. 1902. Open daily except holidays: week days 9 a.m. to 9 p.m.; Sun. 2 to 5 p.m. Located in $55,000 bldg. (partly gift of Carnegie) at 380 N. Main St. Library trustees monthly meeting first Tuesday.

Total number of distributing agencies (incl. central library) 14: *stations* 13 (schools) — Alcott, Emerson Junior High, Fremont, Hamilton, Kauffman, Lincoln, Pomona Junior Academy, Roosevelt, St. Josephs, San Antonio, San Jose, Washington, Westmont.

Bal. July 1, 1949, $42,496.77. Annual income 1949-50, $101,965.89 (from taxation $98,354.90, lib. tax being 2.6 m. on the dollar; from other sources $4,517.25). Total payments $88,340.56 (incl. $53,407.66 spent for salaries, and $12,684.08 spent for books and periodicals). Bal. July 1, 1950, $56,122.10. 20 employees (full-time equivalent 18).

Total vols. 88,977 (juvenile 16,944). Added 5,540 (juvenile 2,476); withdrawn 5,884 (juvenile 960). 13 newspapers rec'd currently.

Total number of registered borrowers 11,439 (juvenile 2,589). Added 4,803 (juvenile 1,171). Registration period 3 years.

Circulation of books, pamphlets and periodicals 272,421 (juvenile 109,568). Circulation of other material 14,355. Vols. borrowed from other libs. 590 (470 from State Lib.).

In September Mrs. Eva M. Landis was promoted temporarily to Acting Librarian when Bill J. Caldwell resigned. Then she was appointed Assistant Librarian when Mr. Holt took office November 1, 1950, as the permanent successor to Mr. Caldwell. Mr. Holt had been on the staff of Fullerton Public Library since 1947.

John C. Fremont Junior High School Library. C. W. Chance, Prin. Mrs. Bertha H. Hardy, Lib'n. Est. 1929. 1 employee. Located Garey Ave. and 9th St.

Total vols. a. 2,500. Teachers a. 27; students a. 605.

No further information rec'd.

Mt. San Antonio College Library. Dr. G. H. Bell, Pres. Oscar H. Edinger, Dir. Harriett Genung, Lib'n. Est. Sept. 1946.

LOS ANGELES CO.—Continued

Pomona—Continued

Replaced Pomona Jr. College. First known as East Los Angeles Co. Jr. Col. Located in $133,000 bldg. at Walnut (mail address P. O. Box 801, Pomona). 2 employees.

Total vols. a. 9,667. 200 periodicals rec'd currently. Faculty a. 42; students a. 848.

Annual report not rec'd.

Pomona Branch, Los Angeles County Law Library. Hyman Bradofsky, Attendant. Est. 1933. Located 509 First National Bank Bldg.

Total vols. 6,904. Added 245. 9 periodicals rec'd currently.

Pomona High School Library. Winston Nelson, Dir. Julia A. Webber, Lib'n. Reorganized as four-year junior college Sept. 1937; then returned to high school 1946. Located 650 E. Holt Ave. 2 employees. Amount spent for books and periodicals 1949-50, $1,250.

Total vols. 10,000. Added 330. 65 mags. and 4 newspapers rec'd currently. Teachers 44; students 1,000. Circulation 18,350.

Ralph Waldo Emerson Junior High School Library. A. H. Simons, Prin. Elsie M. Fossum, Lib'n. Est. 1929. 1 employee. Located 635 Lincoln. Amount spent for books and periodicals 1949-50, $880.

Total vols. 4,214. Added 316. 63 mags. rec'd currently. Teachers 26; students 650. Circulation 9,316.

Puente

Puente Union High School Library. S. C. McIntosh, Prin. Ethel L. Hunt, Lib'n. Est. 1915. Located 313 Nelson St. (P. O. Box 1299).

Total vols. a. 6,075. Teachers a. 16; students a. 294.

No further information rec'd.

Redondo Beach
Pop. 25,208

Redondo [Free] Public Library. Mrs. Miriam N. Burney, Lib'n. Est. 1895; as F. P. Nov. 23, 1908. Affiliated with Co. P. L. Sept. 18, 1933, to June 30, 1937. Open daily except holidays: Mon. to Thurs. 10 a.m. to 8.30 p.m.; Fri. and Sat. 10 a.m. to 8 p.m.; Sun. 2.30 to 4.30 p.m. (reading room only). Located in $50,000

LOS ANGELES CO.—Continued

Redondo Beach—Continued

bldg. Library trustees monthly meeting third Tuesday morning.

Total number of distributing agencies (incl. central lib.) 2: 1 *branch*—North Redondo.

Annual income 1949-50, $36,512.77 (from taxation $33,433.03, lib. tax being 1.3 m. on the dollar; from other sources $3,079.74). Total payments $23,692.84 (incl. $16,568.13 spent for salaries, and $3,540.42 spent for books and periodicals). Bal. July 1, 1950, $12,819.93. 12 employees (6 part-time).

Total vols. 41,161 (juvenile 7,037). Added 3,163 (juvenile 832); withdrawn 433 (juvenile 178). 7 newspapers and 160 other periodicals rec'd currently.

Total number of registered borrowers 6,032. Added 2,297. Registration period 3 years.

Circulation of books, pamphlets and periodicals 128,067 (juvenile 28,412).

A $30,000 building for North Redondo Branch was dedicated December 4, 1949. Work had begun April 23 on the cement block structure in modified modernistic style. It is located at the corner of Green and Vanderbilt Lanes on two city-owned lots.

Mira Costa High School Library. L. W. Waller, Prin. Mrs. Rebecca C. Cowan, Lib'n. Est. 1950. Located 701 S. Peck Ave., Manhattan Beach (Redondo Beach City Schools).

No further information available.

Redondo Union High School and Junior College Library. A. L. Young, Prin. Ada Gano, Lib'n. Est. 1905. 2 employees. Located Diamond at Elena Sts.

Total vols. a. 10,046. Teachers a. 75; students a. 2481.

No further information rec'd.

Rosemead

Rosemead High School Library is listed under El Monte, as it is part of that city school system.

San Fernando

San Fernando Union High School Library is listed under the city of Los Angeles, as it is part of that city's school system.

Veterans Administration Hospital Library. Mrs. Dorothea L. Glass, Lib'n.

No further information rec'd.

LOS ANGELES CO.—Continued

San Marino
Pop. 11,199

San Marino [Free] Public Library. Mrs. Louise P. Blinkhern, Lib'n. Est. Oct. 13, 1932; work started Jan. 16, 1933. Open daily except Sun. and holidays 9 a.m. to 9 p.m. Located in building owned by Henry E. Huntington School, loaned to library rent free. Address 1665 West Drive, San Marino 9. Library trustees monthly meeting third Thurs.

Bal. July 1, 1949, $3,650.13. Annual income 1949-50, $47,522 (from taxation $43,328.02, lib. tax being 1.5 m. on the dollar; from other sources $4,193.98). Total payments $43,439.46 (incl. $29,234.45 spent for salaries, and $7,412.39 spent for books and periodicals). Bal. July 1, 1950, $7,732.67. 17 employees (full-time equivalent 12).

Total vols. 32,876 (juvenile 10,438). Added 3,084 (juvenile 915); withdrawn 484 (juvenile 411). 6 newspapers and 151 other periodicals rec'd currently.

Total number of registered borrowers 5,236 (juvenile 1,610). Added 2,012 (juvenile 598). Registration period 3 years.

Circulation of books, pamphlets and periodicals 134,793 (juvenile 59,069). Vols. lent to other libs. 10; borrowed from other libs. 98 (43 from State Lib.).

During the year the sum of $15,000 was added by the City Council to the $235,000 secured by bond issue for construction of the new building. Work has begun on the structure at the corner of Huntington Drive and West Drive.

The San Marino Rotary Club gave the sum of $387.50 in memory of Kathy Fiscus. Gifts totaling $284.35 were contributed by the family and friends of Mellor Hartshorn, a former member of the library staff. The San Marino Girl Scouts contributed $10.38 for the purchase of books on Girl Scouting.

Henry E. Huntington Library and Art Gallery. Leslie E. Bliss, Lib'n. Est. by creation of a trust Aug. 30, 1919, and maintained by endowment. Library is for the use and benefit of all qualified persons, for reference and research, and is open to registered readers on week days from 9 a.m. to 4.30 p.m. (closed certain holidays and the months of September and October). Located in library building and in the former Huntington residence. It is one of the world's greatest private libraries now devoted to public service. Address: San Marino 15.

LOS ANGELES CO.—Continued

San Marino—Continued

Total vols. a. 300,000. Contains nearly one million original manuscripts, from the 11th century to the 19th, and over 100,000 first and early editions of works on English and American history and literature, from 1477 to 1900. The 5,400 incunabula form the eighth largest collection of such books in the world. The collection of early English books (before 1641) numbers more than 11,000 or 40 percent of the known editions, and is only surpassed by the British Museum, the Bodleian Library, Oxford, and the Folger Shakespeare Library, Washington, D. C.

The public exhibitions, including the Library, the Art Gallery, and the Botanical Gardens, are open each afternoon (except Mondays, certain holidays, and the months of September and October) from 1 to 4:30 p.m.

For further information see printed Annual Reports and the pamphlet, "Henry Edwards Huntington: The Founder and the Library," reprinted from *Huntington Library Bulletin* No. 1 (May, 1931).

San Pedro

Libraries located in San Pedro are listed under the city of Los Angeles.

Santa Monica
Pop. 71,299

Santa Monica [Free] Public Library. Katherine M. Whelan, Lib'n. Est. 1886; as F. P. Dec. 5, 1890. Open daily except Sun. and holidays 9 a.m. to 9 p.m. Located in $62,500 bldg. (partly gift of Carnegie), at 503 Santa Monica Blvd. Library trustees monthly meeting last Thurs.

Total number of distributing agencies (incl. central library) 6: *branches* 2—Fairview, Ocean Park; *stations* 3—Boys' Club, Bureau of Public Assistance, City Hall.

Bal. July 1, 1949, $1,000. Annual income 1949-50, $130,891.63 (from taxation $117,937.06, lib. tax being 1.28 m. on the dollar; from other sources $12,954.57). Total payments $129,382.15 (incl. $100,632.70 spent for salaries, and $14,200 spent for books and periodicals). Bal. July 1, 1950, $2,509.48. 46 employees (full-time equivalent 43).

Total vols. 127,175. Added 5,919; withdrawn 2,755. 32 newspapers and 518 other periodicals rec'd currently.

Total number of registered borrowers 56,947 (juvenile 8,061). Added 12,362 (juvenile 1,657). Registration period 3 years. Santa Monica gives free reciprocal service to residents of Los Angeles City and County on a three-year agreement. Free services are also given to surrounding areas without formal agreement.

Circulation of books, pamphlets and periodicals 601,976 (juvenile 148,093). Circulation of other material 8,431 (music records and films).

A record library was established during the past year, with 458 records available for free circulation. A "record shower" and tea were held on October 31, 1949, as part of a two-week drive to collect classical music records for the library.

Abraham Lincoln Junior High School Library. G. K. Drake, Prin. Mrs. Helen H. Locaty, Lib'n. Est. 1920. Located 14th and California Aves.

Total vols. a. 7,276. 49 mags. and 2 newspapers rec'd currently. Teachers a. 40; students a. 796.

Annual report not rec'd.

Douglas Aircraft Co., Inc., Library. Ethel Bink, Lib'n. Est. May 1937. 2 employees. Located 3000 Ocean Park Blvd.

This is a special library on the aeronautical industry and related subjects.

Total vols. 8,000. 115 mags. rec'd currently.

John Adams Junior High School Library. T. A. Wood, Prin. Eldora F. Munroe, Lib'n. Est. 1914. Amount spent for books and periodicals 1949-50, $669. 2 employees. Located 16th and Pearl Sts.

Total vols. 6,454. Added 285. 46 mags. and 2 newspapers rec'd currently. Teachers 46; students a. 900. Circulation 21,928.

Santa Monica Branch, Los Angeles County Law Library. Florence Weber, Attendant. Est. 1936. Located 1204 Bay Cities Bldg.

Total vols. 6,249. Added 211. 9 periodicals rec'd currently.

Santa Monica City College Library. Dr. E. C. Sandmeyer, Pres. Edith G. Sperry, Lib'n. Est. Sept. 1933 as Junior College: name changed 1945. 2 employees. Located 7th and Michigan.

Total vols. a. 12,900. Faculty a. 54; students a. 2,965.

Annual report not rec'd.

LOS ANGELES CO.—Continued

Santa Monica—Continued

Santa Monica City Schools Professional Library. W. S. Briscoe, Supt. of Schools. Mrs. Grace W. Jones, Supv. & Lib'n. Est. 1925. 2 employees. Located 1333 Sixth St.

Total vols. a. 2,000. Added 125. 30 mags. rec'd currently. Serves 15 schools. Audio-visual dept. is part of this library.

Santa Monica Senior High School Library. Dr. A. E. Konold, Prin. Margaret Jackson, Lib'n. Est. 1914. 2 employees. Located 7th and Pico Sts. Amount spent for books and periodicals 1949-50, $1,920.

Total vols. 20,490. Added 560. 80 mags. and 3 newspapers rec'd currently. Teachers 80; students 1,700. Circulation 43,618.

Sierra Madre
Pop. 7,288

Sierra Madre [Free] Public Library. Lulu Moore, Lib'n. Est. 1887; as F. P. Mar. 31, 1910. Open daily except Sun. and holidays: Mon. to Fri. 1.30 to 5.30 and 7 to 9 p.m.; Sat. 10 a.m. to 6 p.m. Located in $4,000 bldg. at 440 W. Sierra Madre Blvd. Library trustees monthly meeting first Tuesday.

Bal. July 1, 1949, $4,038.54. Annual income 1949-50, $10,593.84 (from taxation $9,736.86; from other sources $856.98). Total payments $9,621.47 (incl. $6,184.59 spent for salaries, and $2,026.71 spent for books and periodicals). Bal. July 1, 1950, $5,010.91. 4 employees (full-time equivalent 2 5/7).

Total vols. 16,511. Added 785; withdrawn 347. 6 newspapers and 91 other periodicals rec'd currently.

Total number of registered borrowers a. 3,000. Added 455. Registration period 3 years.

Circulation of books, pamphlets and periodicals 54,235 (juvenile 12,764). Circulation of other material 410. Vols. borrowed from other libs. 31 (25 from State Lib.).

Signal Hill
Pop. 4,059

Signal Hill [Free] Public Library. Mrs. Winnie Disney, Lib'n. Est. March 1, 1926. Open Mon. to Fri. (except holidays) 2 to 5 and 7 to 9 p.m. Located in city hall at 2175 Cherry Ave., Signal Hill 6. Library trustees monthly meeting first Monday evening.

The annual income for 1949-50 covered total expenditures of $2,800 (incl. $1,800 spent for salaries and $650 spent for books and periodicals). 2 employees (part-time).

Total vols. 6,027. Added 184. 20 mags. rec'd currently.

Total number of registered borrowers 761. Added 63.

Circulation of books, pamphlets and periodicals 7,203.

South Gate

South Gate Junior and Senior High School libraries are listed under the city of Los Angeles, as they are part of that city school system.

South Pasadena
Pop. 16,950

South Pasadena [Free] Public Library. Mrs. Mary E. Murdoch, Lib'n. Est. 1889; as F. P. Sept. 10, 1895. Open daily except Sun. and holidays 9.30 a.m. to 9 p.m. Located in $78,000 library bldg. (partly gift of Carnegie) at 1025 El Centro St. Library trustees monthly meeting second Tuesday.

Annual income 1949-50, $42,454.34 (from taxation $38,082.79, lib. tax being 1.956 m. on the dollar; from other sources $4,371.55). Total payments $41,449.90 (incl. $29,025.63 spent for salaries, and $7,164.15 spent for books and periodicals). Bal. July 1, 1950, $1,004.44. 15 employees (full-time equivalent 11¾).

Total vols. 46,882 (juvenile 9,599). Added 3,554 (juvenile 871); withdrawn 3,123 (juvenile 1,034). 10 newspapers and 212 periodicals rec'd currently.

Total number of registered borrowers 8,854 (juvenile 1,764). Added 3,143 (juvenile 660). Registration period 3 years. Agreements are in effect with Los Angeles and Alhambra Public Libraries for free reciprocal service to residents of the three communities.

Circulation of books, pamphlets and periodicals 189,286 (juvenile 63,213). Circulation of other material 19,185. Vols. borrowed from State Lib. 100.

During the year an improved lighting system was installed in the main reading room, which was redecorated also.

South Pasadena-San Marino Junior High School Library. H. W. Koolen, Prin. Winifred E. Andrews, Lib'n. Est. Feb. 1928. 2 employees. Located 1524 Fair Oaks Ave. Amount spent for books and periodicals 1949-50, $723.37.

Total vols. 6,120. Added 250. 42 mags. and 4 newspapers rec'd currently. Teachers 33; students 635. Circulation 15,179.

LOS ANGELES CO.—Continued

South Pasadena—Continued

South Pasadena-San Marino Senior High School Library. Dr. E. J. Erickson, Prin. Marie N. Ohlsen, Lib'n. Est. 1915. 2 employees. Located 1220 Rollin St. Amount spent for books and periodicals 1949-50, $1,075.

Total vols. 7,000. Added 240. 63 mags. and 1 newspaper rec'd currently. Teachers 49; students 963. Circulation 6,220.

Sun Valley

Sun Valley Junior High School Library is listed under Los Angeles, as it is part of that city school system.

Temple City

Temple City Junior High School Library is listed under Pasadena, as it is part of that city school system.

Terminal Island

Libraries located on Terminal Island are listed under the city of Los Angeles.

Torrance
Pop. 22,206

Torrance [Free] Public Library (Affiliated with Los Angeles Co. Public Library). Dorothy Jamieson, Lib'n. Est. as branch of Co. Public Library Feb. 1914. Joined under contract July 1, 1935. Located in $29,600 library bldg.

Statistics included with those for Los Angeles Co. Public Library.

El Camino College Library. F. G. Murdock, Pres. Helen E. Rodgers, Lib'n. Est. 1946. 2 employees.

Total vols. 3.200. Added 1,300. 93 periodicals rec'd currently. Faculty 76; students 3,342.

Torrance High School Library. J. K. Steinbaugh, Prin. Doris Shoemaker, Lib'n. Est. 1927; lib. re-est. Sept. 1947 when school withdrew from Los Angeles city system. Located 2200 Carson St., Torrance.

Total vols. a. 1,650. 46 mags. and 3 newspapers rec'd currently. Teachers a. 35; students a. 700.

Annual report not rec'd.

Tujunga

Verdugo Hills High School Library is listed under the city of Los Angeles, as it is a part of that city school system.

LOS ANGELES CO.—Continued

Universal City

Universal Pictures Co., Inc., Research Dept. Library. George Macon, in charge. Est. 1926. 7 employees. Annual income 1949-50, $25,000.

Total vols. 4,400, with additional files of photographs and clippings. Added a. 400. 60 mags. rec'd currently. The collection features material on architecture, costume, travel, U. S. history.

Van Nuys

School libraries located in Van Nuys are listed under the city of Los Angeles, as they are part of that city school system.

Veterans Administration, Birmingham General Hospital Library. Discontinued June, 1950.

Venice

Libraries located in Venice are listed under the city of Los Angeles.

Vernon
Pop. 417 (estimate)

Vernon [Free] Public Library. Gilbert A. Anderson, Lib'n. Est. as branch of Co. Public Library Apr. 1915; as F. P. Mar. 7, 1939. Withdrew from affiliation with county library May 9, 1939, effective at close of fiscal year. Open daily except Sun. and holidays: Mon. to Fri. 8 a.m. to 4.30 p.m.; Sat. 8 a.m. to 12 m. Located in city hall at 4305 Santa Fe Ave., Vernon 58. Library trustees meet first and third Tuesdays.

Bal. July 1, 1949, $2,857.69. Annual income 1949-50, $200 (appropriation). Total payments $169.29 (for books and periodicals). Bal. July 1, 1950, $2,888.40. 1 employee.

Total vols. 1,094 (juvenile 120). Added 52 (juvenile 14); withdrawn 20 (juvenile 17). 3 newspapers and 3 mags. rec'd currently.

Total number of registered borrowers 567 (juvenile 396). Added 8 (juvenile). Registration period 2 years.

Circulation of books, pamphlets and periodicals 256 (juvenile 106).

West Los Angeles

Libraries located in West Los Angeles are listed under the city of Los Angeles.

Westwood

Libraries located in Westwood are listed under the city of Los Angeles.

LOS ANGELES CO.—Continued

Whittier
Pop. 23,866

Whittier [Free] Public Library. Ruth Ellis, Lib'n. Est. as F. P. April 8, 1900. Open daily except holidays: Mon. to Fri. 9 a.m. to 9 p.m.; Sat. 9 a.m. to 6 p.m.; Sun. 2 to 5 p.m. Located at 206 N. Greenleaf, in $45,000 bldg., partly gift of Carnegie. Library trustees monthly meeting Wed. after first Fri.

Total number of distributing agencies 8: *stations* 7—hospital and 6 schools.

Bal. July 1, 1949, $21,116.58. Annual income 1949-50, $48,017.60 (from taxation $42,975.89, lib. tax being 1.45 m. on the dollar; from other sources $5,041.71). Total payments $49,871.80 (incl. $28,933.67 spent for salaries, and $8,844.61 spent for books and periodicals). Bal. July 1, 1950, $19,262.38. 19 employees (full-time equivalent 11).

Total vols. 65,044 (juvenile 15,470). Added 4,195 (juvenile 1,527); withdrawn 1,632 (juvenile 541). 8 newspapers and 183 other periodicals rec'd currently.

Total number of registered borrowers 13,887. Added 5,144. Registration period 3 years.

Circulation of books, pamphlets and periodicals 305,452 (juvenile 95,306). Circulation of other material 2,379 (pictures).

Fred C. Nelles School Library (and Branch, Los Angeles Co. Public Library). Noel G. Bonelli, Prin. Mrs. Amelia Waldron, Lib'n. Est. 1913, a state correctional school for boys. Branch of County Public Library est. June 1913. 1 employee.

Total vols. a. 2,000. 29 mags. and 1 newspaper rec'd currently. Teachers 12; students 325.

Whittier College Library. Dr. W. C. Jones, Pres. Dr. Benjamin G. Whitten, Lib'n. Est. Sept. 12, 1905. 4 employees. Located in separate bldg. at 505 E. Philadelphia. Annual income 1949-50, $28,040.92.

Total vols. 53,152. Added 2,406. 384 periodicals rec'd currently. Faculty 78; students 1,506. Circulation 17,329.

——— Broadoaks School of Education Library. Mrs. Margarite C. Jeffries, Lib'n. Est. 1906. Moved from Pasadena to Whittier 1945.

Statistics included with those of Whittier College Library.

LOS ANGELES CO.—Continued

Whittier—Continued

Whittier State Library. *See* Fred C. Nelles School Library.

Whittier Union High School Library. Harold Widney, Prin. DeLoss E. Williams, Lib'n. Est. 1901. Located 610 W. Philadelphia St. 2 employees.

Total vols. 6,601. Added 775. 67 mags. and 3 newspapers rec'd currently. Teachers 126; students 2,400. Circulation 19,204.

Wilmington

Libraries located in Wilmington are listed under the city of Los Angeles.

MADERA COUNTY
(Thirty-sixth class)

County seat, Madera.
Land area 2,112 sq. mi.
Pop. 36,763.
Assessed valuation of property subject to local tax rate $49,244,301.

Madera Co. Free Library, Madera. Blanche Galloway, Lib'n. Est. May 3, 1910, under contract section; under Sec. 2, 1911 Co. F. L. Law, June 5, 1911. Includes entire county for tax and service. Co. Law Library and Co. Teachers' Library joined. Open daily except Sun. and holidays: week days 9 a.m. to 6 p.m.; Mon. and Thurs. 6 to 9 p.m. also. Located in $12,500 library bldg. at 135 W. Yosemite Avenue.

Total number of distributing agencies (incl. central library, which serves city of Madera) 55.

Community agencies 22: 1 *branch*—Chowchilla; *stations* 21 (co. institutions and offices 7)—Ahwahnee, Ahwahnee Sanatorium, Bass Lake (2), Central Camp, Coarsegold, Coarsegold Boys' Camp, Co. Hospital and Nurses Home, Dairyland, Dearborn Hospital, Eastin, Knowles, Co. Farm Adviser, Home Department and Youth Center in Madera, North Fork, Oakhurst, O'Neals, Raymond, South Madera.

School agencies 32: *high school affiliated for service* 1—Chowchilla; *stations* 31—Ahwahnee, Alamo, Alpha, Ashview, Bass Lake, Berenda, Bethel, Central, Chowchilla (3 schools), Coarsegold, Cunningham, Dairyland, Dixieland, Eastin-Arcola, Fairmead, Fresno, Howard, La Vina, Madera (3 schools), North Fork, Picayune, Raymond, St. Joachims Parochial School, Seventh Day Adventist

MADERA CO.—Continued

School, Sharon, Sharon Bible School, Webster.

Madera County gives service to the Ahwahnee Sanatorium, which is supported jointly by Merced, Madera and Stanislaus County libraries.

Bal. July 1, 1949, $4,032.77. Annual income 1949-50, $57,712.11 (from taxation $35,571.28, lib. tax being .76 m. on the dollar; from school districts having joined $18,268; from Co. Teachers' Lib. fund $100; from other sources $3,772.83). Total payments $59,167.56 (incl. $27,-994.35 spent for salaries, and $25,-079.69 spent for books and periodicals). Bal. July 1, 1950, $2,577.32. The tax rate for 1950-51 is .78 m. on the dollar, which will raise about $35,600. The total budget for this year is $53,985. 35 employees (12 in central lib.).

Total vols. 192,672 (school 86,121). Added 19,357 (school 11,730): withdrawn 30,535 (school 26,389). Total miscellaneous stock 8,121: maps 52; globes 2; pictures 6,273; music records 7; sheet music 1,428; stereoscopes 4; sterographs 355. 387 periodicals rec'd currently: 7 newspapers; 380 mags. Distributed: 198 to central lib.; 189 to other distributing agencies (school 100).

Total number of registered borrowers 8,153 (juvenile 1,862). Added 2,571 (juvenile 923). Registration period 3 years.

Circulation of books, pamphlets and periodicals 235,080 (juvenile 156,022). Vols. lent to other libs. 101; borrowed from other libs. 68 (54 from State Lib.). 3,259 shipments (83,962 items: 83,866 vols.; 96 other material) were sent to branches and stations. In addition, 64,-874 books were retained from previous year in school branches or stations. 1,157 special requests were rec'd at central lib.: 537 by author or title; 620 by subject.

During the year 94 visits were made to branches and stations: community 86; school 8. 3,362 visits were made to central lib.: 14 by community branch assts.; 3,348 by school lib'ns or teachers. 2 community and 4 school stations were established; 1 community and 2 school stations were discontinued.

The central library was improved by the installation of fluorescent lighting in January, 1950.

Madera Co. Law Library, Madera. Est. May, 1893; destroyed by fire Dec. 24, 1906; re-est. 1907. Joined County

MADERA CO.—Continued

Free Library and is located in the central library.

Total vols. 3,025.

Madera Co. Teachers' Library, Madera. Ross E. Kinney, Co. Supt. Est. May, 1903. Joined County Free Library.

Chowchilla

Chowchilla Union High School Library (Affiliated with Madera Co. Free Library). Lester Turnbaugh, Prin. Gladys Caywood, Lib'n. Est. June 11, 1917. Joined Co. F. L.; withdrew July, 1932; joined Co. F. L. again July, 1933. Amount spent for books and periodicals 1949-50, $550.

Total vols. 3,050. 1 mag. and 1 newspaper rec'd currently. Teachers 28; students 490. Circulation 9,000.

Madera

Madera Co. free, law and teachers' libraries are the first listed under Madera Co.

Madera Union High School Library. L. C. Thompson, Prin. Mrs. Vivian Wiegand, Lib'n. Est. 1892. 1 employee. Amount spent for books and periodicals 1949-50, $1,000.

Total vols. 7,017. Added 449. 125 mags. and 4 newspapers rec'd currently. Teachers 56; students 1,100. Circulation 1,250.

MARIN COUNTY

(Twenty-second class)

County seat, San Rafael.

Land area 529 sq. mi.

Pop. 85,237.

Assessed valuation of property subject to local tax rate $81,553,125.

Marin Co. Free Library, San Rafael. Mrs. Virginia V. Keating, Deputy Lib'n in charge. Est. under Sec. 2, 1911 Co. F. L. law, Aug. 3, 1926; work started Feb. 14, 1927. County territory excluded from tax and service: Belvedere, Larkspur, Mill Valley, San Anselmo, San Rafael and Sausalito. Open daily except Sun. and holidays: Mon. to Fri. 8.30 a.m. to 5 p.m.; Sat. 9 a.m. to 12 m. Located in county bldg., Grand Ave. and Linden Lane.

Total number of distributing agencies (incl. central library) 70.

Community agencies 32: *branches* 14 —Belveron, Bolinas, Corte Madera, Fairfax, Inverness, Kentfield, Lagunitas, Marin City, Novato, Point Reyes, San

MARIN CO.—Continued

Quentin, Stinson Beach, Tamal, Tomales; *stations* 18—Boy Scouts, Camp Fire, Farm Adviser Camp, Forest Farm Camp, Girl Scouts and bookmobile stops at Alto, Burdell, Dixie, Laguna, Lincoln, Loma Alta, Marshall, Nicasio, Point Reyes School, San Pedro, Santa Venetia, Tamalpais Valley, Union.

School agencies 37 (all *stations*)—Belvedere, Black, Bolinas, Brookside, Burdell, Central, Dixie, Fairfax, Inverness, Isabel Cook (formerly Red Hill), Kentfield, Laguna Joint, Lagunitas, Larkspur, Lincoln, Loma Alta, Marin City, Marinship, Marin Special, Marshall, Meadow Park, Nicasio, Novato (2 schools), Olema, Point Reyes, Ross, San Pedro, San Quentin, Sir Francis Drake, South Side, Stinson Beach, Tiburon, Tomales, Union, Wade F. Thomas, Yolansdale.

Bal. July 1, 1949, $2,816.88. Annual income 1949-50, $43,687.13 (from taxation $32,688.99, lib. tax being .8 m. on the dollar; from school districts having joined $9,150; from other sources $1,848.14). Total payments $44,511.20 (incl. $28,556.27 spent for salaries, and $9,359.28 spent for books and periodicals). Bal. July 1, 1950, $1,992.81. The tax rate for 1950-51 is .8 m. on the dollar, which will raise about $31,865. The total budget for this year will be $49,812. 23 employees (7 in central lib.).

Total vols. 86,548 (school 43,943). Added 5,896 (school 3,384); withdrawn 446 (school 5). Total miscellaneous stock 4,093: maps 13; pictures 3,408; music records 672. 60 periodicals rec'd currently: 2 newspapers; 58 mags. Distributed: 36 to central lib.; 24 to community agencies.

Total number of registered borrowers 14,439. Added 2,393 (juvenile 851). Registration period 3 years.

Circulation of books, pamphlets and periodicals 207,892 (juvenile 89,444). Circulation of other material 1,279. Vols. lent to other libs. 135; borrowed from other libs. 872 (867 from State Lib.). 43,055 items (41,437 vols.; 1,618 other material) were shipped to branches and stations. In addition, 11,472 books were retained from previous year in school stations. 5,821 special requests were rec'd at central lib.

During the year 950 visits were made to branches and stations: community 425; school 525. 365 visits were made to central lib.: 65 by community branch assts.; 300 by school lib'ns or teachers.

MARIN CO.—Continued

1 community station and 1 school station were established; 1 community station was discontinued.

Marin Co. Law Library, San Rafael. Located in courthouse.

Marin Co. Teachers' Library, San Rafael. Henry E. Greer, Co. Supt. Est. 1889.

Belvedere

Belvedere Free Public Library. Diana Porteus, in charge. Est. July 7, 1931. Open Tues. and Thurs. 6 to 9 p.m.

Financial statistics not recorded. 1 employee.

Total vols. 1,800 (juvenile 300).

Hamilton Field

U. S. Air Force Base Library. Patricia Hunt, Lib'n. Est. 1942.

Total vols. a. 7,816. Has also a music library of recordings.

No further information rec'd.

Kentfield

College of Marin Library. W. H. Austin, Prin. Mrs. Ruth M. Lockwood, Lib'n. Est. 1926. Located in $30,600 Fusselman Library bldg. 2 employees. Amount spent for books and periodicals 1949-50, $3,000.

Total vols. 16,450. Added 508. 152 periodicals rec'd currently. Faculty 45; students 868. Circulation 22,898.

Larkspur
Pop. 2,905

Larkspur [Free] Public Library. Mrs. Helen S. Wilson, Lib'n. Est. Jan. 19, 1914; as F. P. April 4, 1923. Open daily except Sat., Sun., and holidays: Mon. to Thurs. 2 to 5 p.m.; Mon. and Fri. 7 to 9 p.m. Located in city hall. Library trustees meet in alternate months.

Bal. July 1, 1949, $1,315.82. Annual income 1949-50, $3,776.73. Total payments $3,814.15 (incl. $2,100 spent for salaries, and $1,202.81 spent for books and periodicals). Bal. July 1, 1950, $1,278.40. 2 employees (full-time equivalent 1).

Total vols. 10,387. Added 572; withdrawn 36. 2 newspapers and 38 other periodicals rec'd currently.

Total number of registered borrowers 1,243. Added 150. Registration period 5 years.

Circulation of books, pamphlets and periodicals 23,497 (juvenile 6,764).

MARIN CO.—Continued

Mill Valley
Pop. 7,241

Mill Valley [Free] Public Library. Mrs. Dorothy M. Thomas, Lib'n. Est. as F. P. Oct. 13, 1908. Open daily except Sun. and holidays 10 a.m. to 9 p.m. Located in $10,000 Carnegie bldg. at 52 Lovell Ave. Library trustees monthly meeting second Monday.

Bal. July 1, 1949, $6,937.87. Annual income 1949-50, $16,303.05 (from taxation $14,674.08, lib. tax being 1.5 m. on the dollar; from other sources $1,628.-97). Total payments $16,091.62 (incl. $10,864.86 spent for salaries, and $3,-527.30 spent for books and periodicals). Bal. July 1, 1950, $7,149.30. 5 employees (full-time equivalent 4⅓).

Total vols. 19,260 (juvenile 3,725). Added 2,133 (juvenile 419); withdrawn 717 (juvenile 172). 5 newspapers and 85 other periodicals rec'd currently.

Total number of registered borrowers not recorded.

Circulation of books, pamphlets and periodicals 67,326 (juvenile 16,157). Vols. lent to other libs. 14; borrowed from other libs. 237 (232 from State Lib.)

Tamalpais Union High School Library. H. G. Russell, Prin. Mary S. Thompson, Lib'n. Est. 1908. 2 employees. Address R. F. D. No. 1.

Total vols. a. 7,095. Teachers a. 70; students a. 1,618.

No further information rec'd.

Ross

The Katharine Branson School Library. Katharine Branson, Prin. Mrs. Ethel A. Jones, Lib'n. Est. 1920.

Total vols. 5,252. Added 133. 30 mags. and 3 newspapers rec'd currently. Teachers 15; students 80. Circulation 1,494.

San Anselmo
Pop. 9,177

San Anselmo [Free] Public Library. Mrs. Virginia R. Stewart, Lib'n. Est. Sept. 8, 1914. Work started Feb. 12, 1915. Open daily except Sun. and holidays 10 a.m. to 5 and 7 to 9 p.m. Located in $10,000 Carnegie bldg. Library trustees monthly meeting second Wed.

Bal. July 1, 1949, $2,276.18. Annual income 1949-50, $14,096.85 (from taxation $11,696.68, lib. tax being 1 m. on the dollar; from other sources $2,400.17). Total payments $13,787.76 (incl. $9,720

MARIN CO.—Continued

San Anselmo—Continued

spent for salaries, and $2,587.03 spent for books and periodicals). Bal. July 1, 1950, $2,585.27. 5 employees (full-time equivalent 3½).

Total vols. 18,775. Added 968 (juvenile 248); withdrawn 114 (juvenile 26).

Total number of registered borrowers 4,110 (juvenile 1,894). Registration period 2 years.

Circulation of books, pamphlets and periodicals 73,255 (juvenile 14,322). Vol. lent to other lib. 1; borrowed from other libs. 183 (150 from State Lib.).

San Francisco Theological Seminary Library. Rev. J. H. Baird, Pres. Mrs. Clara L. Byers, Lib'n. Est. 1871. Supported by seminary, chiefly for use of students and Presbyterian clergy. Located on Bolinas Ave. Amount spent for books and periodicals 1949-50, $2,500.

The library is a depository for files of the Presbyterian Historical Society.

Total vols. 39,980. Added 1,248. 215 mags. and 4 newspapers rec'd currently. Teachers 20; students 175. Circulation 12,364.

San Quentin

California State Prison Library. Clinton T. Duffy, Warden. Herman K. Spector, Lib'n. Est. 1852.

Total vols. a. 23,848. Has also a. 8,902 pamphlets and 953 music records.

Annual report not rec'd.

San Rafael
Pop. 13,830

San Rafael [Free] Public Library. Mrs. Vivian Roberts Smith, Lib'n. Est. 1887; as F. P. 1890. Open daily except Sun. and holidays 10 a.m. to 9 p.m. Located in $25,000 Carnegie bldg. at 1418 Fifth Ave. Library trustees monthly meeting second Monday.

Bal. July 1, 1949, $11,432.62. Annual income 1949-50, $22,028.66 (from taxation $20,718.45, lib. tax being .9885 m. on the dollar; from other sources $1,310.-21). Total payments $19,662.36 (incl. $13,320 spent for salaries, and $3,255.58 spent for books and periodicals). Bal. July 1, 1950, $13,798.92. 7 employees (full-time equivalent 5½).

Total vols. 25,522. Added 1,322 (juvenile 428); withdrawn 752 (juvenile 202). 6 newspapers and 87 other periodicals rec'd currently.

Total number of registered borrowers 9,488 (juvenile 1,251). Added 2,383 (ju-

MARIN CO.—Continued

San Rafael—Continued

venile 512). Registration period 2 years.

Circulation of books, pamphlets and periodicals 71,649 (juvenile 22,407). Vols. lent to other libs. 34; borrowed from other libs. 33 (19 from State Lib.).

Dominican College of San Rafael Library. Sister Mary Patrick, Pres. Sister Mary Dominica Flynn, Lib'n. Est. July 16, 1898. 2 employees. Located in Guzman Hall.

Total vols. a. 40,000. Teachers a. 35; students a. 210.

No futher information rec'd.

Marin Co. free, law and teachers' libraries are the first listed under Marin Co.

San Rafael High School Library. E. A. Wells, Prin. Mrs. Frances F. Gulick, Lib'n. Est. 1925. Amount spent for books, periodicals and binding, 1949-50, $1,328.08. 1 employee. Located Mission and High Sts.

Total vols. 4,865. Added 347. 43 mags. rec'd currently. Teachers 41; students 710. Circulation 9,886.

Tamalpais School Library. F. J. Daly, Prin. Floyd Newan, Lib'n. Est. Sept. 1925. Located 1675 Grand Ave.

Total vols. a. 3,000. 8 mags. rec'd currently. Teachers a. 12; students a. 107.

Annual report not rec'd.

Sausalito
Pop. 4,812

Sausalito Free Public Library. Mabel Wosser, Lib'n. Est. March 26, 1907. Open daily except Sun. and holidays 10 a.m. to 12 m.; 2 to 6 and 7 to 9 p.m. Located on second floor of City Hall at 733 Bridgeway Blvd. Library trustees monthly meeting third Wed.

Bal. July 1, 1949, $1,913.14. Annual income 1949-50, $9,436.82 (from taxation $8,614.20, lib. tax being 1.3 m. on the dollar; from other sources $822.62). Total payments $7,645.01 (incl. $5,345 spent for salaries, and $1,565.68 spent for books and periodicals). Bal. July 1, 1950, $3,704.95. 5 employees (full-time equivalent 2⅓).

Total vols. 12,302 (juvenile 2,514). Added 742 (juvenile 165); withdrawn 602 (juvenile 254). 9 newspapers and 62 other periodicals rec'd currently.

Total number of registered borrowers 4,406 (juvenile 543). Added 415 (juvenile 54). Registration period 3 years.

MARIN CO.—Continued

Sausalito—Continued

Circulation of books, pamphlets and periodicals 40,051 (juvenile 7,155). Vols. lent to other libs. 2; borrowed from other libs. 105 (102 from State Lib.).

Tomales

Tomales Joint Union High School Library. R. J. McKeay, Prin. Rosinda Aja, Lib'n. Est. 1915.

Total vols. a. 1,500. 9 mags. and 2 newspapers rec'd currently. Teachers 11; students 140.

The library is now being reorganized.

MARIPOSA COUNTY
(Fifty-third class)

County seat, Mariposa.
Land area 1463 sq. mi.
Pop. 5,083.
Assessed valuation of property subject to local tax rate $7,195,540.

Mariposa County Free Library, Mariposa. Minette L. Stoddard, Lib'n. Est. under Sec. 5, 1911 Co. F. L. law, Oct. 4, 1926, contracting with Merced County for service. Headquarters in Merced Co. F. L., Merced.

Total number of distributing agencies 8 (all community *branches*)—Bear Valley, Coulterville, El Portal, Hornitos, Mariposa, Midpines, Red Cloud, Yosemite.

Deficit July 1, 1949, $1,502.87. Annual income 1949-50, $3,637.60 (from taxation $3,580.50, lib. tax being .6 m. on the dollar; from other sources $57.10). Total payments $3,425.87 (incl. $1,536 spent for salaries, and $158.51 spent for books and periodicals). Deficit July 1, 1950, $1,291.14. The tax rate for 1950-51 is .6 m. on the dollar, which will raise about $2,744.10. The total budget for this year is $3,651. 9 employees.

Total vols. 3,586. Added 126; withdrawn 29. 33 periodicals rec'd currently: 1 newspaper, 32 mags.

Total number of registered borrowers 1,497. Added 287 (juvenile 86). Registration period 4 years.

Circulation of books, pamphlets and periodicals 25,905 (juvenile 6,757). Circulation of other material 195. Vols. borrowed from other libs. 35 (26 from State Lib.). 254 shipments (2,992 items: 2,973 vols.; 19 other material) were sent to stations. 353 special requests were rec'd at central lib.

During the year 7 visits were made to branches. 18 visits were made to central

MARIPOSA CO.—Continued

lib. by community branch assts. 1 community station was established and 1 was discontinued.

Mariposa Co. High School Library, Mariposa. C. G. Adelsbach, Prin. Mrs. Lois Taylor, Lib'n. Est. 1914. Amount spent for books and periodicals 1949-50, $100.

Total vols. 2,433. Added 700. 34 mags. and 2 newspapers rec'd currently. Teachers 12; students 175. Circulation 2,160.

Mariposa Co. Law Library, Mariposa. Est. 1894. Located in courthouse.

Mariposa Co. Teachers' Library, Mariposa. T. B. Price, Co. Supt.

Mariposa

Mariposa Co. free, high school, law and teachers' libraries are the first listed under Mariposa Co.

Yosemite

Yosemite Museum Nature Library. Donald E. McHenry, Park Naturalist, in charge. Est. 1922. Supported chiefly by Yosemite Natural History Ass'n. Located in Museum.

Total vols. a. 2,460. Added a. 163. Has also numerous maps and pictures. 29 mags. rec'd currently.

This is primarily a reference library on natural sciences and history, particularly pertaining to Yosemite National Park.

MENDOCINO COUNTY
(Thirty-fourth class)

County seat, Ukiah.
Land area 3,539 sq. miles.
Pop. 40,596.
Assessed valuation of property subject to local tax rate $37,989,388.

Mendocino [Co.] Law Library, Ukiah. Est. 1892. Located in courthouse.

Mendocino Co. Schools Traveling Library, Ukiah. J. W. Taylor, Co. Supt. Mrs. Margaret Byrnes, in charge.

A bookmobile with 1,600 vol. capacity serves about 25 schools with recreational reading for children in country areas, supplementary texts, social study unit books and sets of encyclopedias.

No further information rec'd.

Mendocino Co. Teachers' Library, Ukiah. John W. Taylor, Co. Supt. Est. 1889.

MENDOCINO CO.—Continued

Boonville

Anderson Valley Union High School Library. D. B. Willis, Prin. Est. 1924.

Total vols. a. 600. 10 mags. rec'd currently. Teachers a. 6; students a. 64.

Annual report not rec'd.

Covelo

Round Valley Union High School Library. F. Le Fevre, Prin. J. Sekerak, Lib'n. Est. 1918. Amount spent for books and periodicals 1949-50, $100.

Total vols. 600. 10 mags. and 1 newspaper rec'd currently. Teachers 5; students 55.

Fort Bragg
Pop. 3,808

Fort Bragg [Free] Public Library. Mrs. Daisy Dodge, Lib'n. Est. as F. P. Sept. 26, 1910.

Total vols. a. 12,867.

No further information rec'd.

Fort Bragg Union High School Library. V. S. Nelson, Prin. Adeline Ilmonen, Lib'n. Est. 1907; lib. est. 1936. Located at 500 Harold St.

Total vols. a. 8,283. Teachers a. 23; students a. 430.

No further information rec'd.

Hopland

Hopland Union High School Library. J. A. Woodworth, Prin. Leo. L. Bunch, Lib'n. Est. 1930.

Total vols. a. 1,800. 25 mags. and 2 newspapers rec'd currently. Teachers a. 4; students a. 38.

Annual report not rec'd.

Mendocino

Mendocino Union High School Library. A. C. Erickson, Prin. Est. 1893. Amount spent for books and periodicals 1949-50, $135.93.

Total vols. 1,715. Added 164. 28 mags. and 2 newspapers rec'd currently. Teachers 9; students 145. Circulation 3,887.

Ukiah
Pop. 6,135

Ukiah [Free] Public Library. Marian Ruth Marvin, Lib'n. Est. as F. P. March 6, 1906; work started July 17, 1906. Open daily except Sun. and holidays 11 a.m. to 5.30 and 7 to 9 p.m. Located in $8.000 Carnegie bldg. Library trustees meet first Tues. of month.

Bal. July 1, 1949, $844.51. Annual income 1949-50, $13,929.86 (from taxation $12,750; from other sources $1,179.86).

MENDOCINO CO.—Continued

Ukiah—Continued

Total payments $13,979.25 (incl. $7,845.87 spent for salaries, and $3,706.26 spent for books and periodicals). Bal. July 1, 1950, $795.12. 6 employees (full-time equivalent 3½).

Total vols. 18,652. Added 1,825 (juvenile 540); withdrawn 776 (juvenile 289). 5 newspapers and 123 other periodicals rec'd currently.

Total number of registered borrowers 2,539 (juvenile 754). Added 1,025 (juvenile 316). Registration period 3 years.

Circulation of books, pamphlets and periodicals 63,587 (juvenile 31,692). Circulation of other material 175. Vols. lent to other libs. 11; borrowed from other libs. 201 (182 from State Lib.).

Mendocino Co. law, schools and teachers' libraries are the first listed under Mendocino Co.

Ukiah Union High School Library. W. A. Chessall, Prin. Est. 1891. Located Spring St. and Dora Ave.

Total vols. a. 1,700. Teachers a. 19; students a. 394.

No further information rec'd.

Willits
Pop. 2,680

Willits Free Public Library. Mrs. Evelyn Welch, Lib'n. Est. at F. P. March 3, 1906. Open Mon. to Fri. 2 to 5 and 7 to 9 p.m.; Sat. 2 to 5 p.m. Located in $8,000 Carnegie bldg. at 85 E. Commercial. Library trustees monthly meeting first Tuesday.

Annual income 1949-50 $4,400 (all from taxation, lib. tax being 2 m. on the dollar). Total expenditures not recorded. 3 employees (2 part-time).

Total vols. 5,943 (juvenile 1,343). Added 442 (juvenile 194); withdrawn 500 (juvenile 175). 5 newspapers and 28 other periodicals rec'd currently.

Total number of registered borrowers 963 (juvenile 310). Added 373 (juvenile 132). Registration period 3 years.

Circulation of books, pamphlets and periodicals 12,437 (juvenile 4,380). Vols. borrowed from other libs. 25 (all from State Lib.).

Mrs. Welch was appointed Librarian in August, 1949. Complete reorganization of the Library has been in process during the past year. Also, interior of the building has been redecorated, furniture refinished, new lighting system and some equipment installed.

MENDOCINO CO.—Continued

Willits—Continued

Willits Union High School Library. Fred Leonard, Prin. Mrs. Edith L. Shoemaker, Lib'n. Est. Sept. 1929. 1 employee.

Total vols. 1,776. Added 260. 12 mags. and 2 newspapers rec'd currently. Teachers 15; students 347.

MERCED COUNTY
(Twenty-fourth class)

County seat, Merced.
Land area, 1,995 sq. mi.
Pop. 69,396.
Assessed valuation of property subject to local tax rate $75,389,640.

Merced Co. Free Library, Merced. Minette L. Stoddard, Lib'n. Est. June 6, 1910, under contract section; under Sec. 2, 1911 Co. F. L. law, July 6, 1916. Includes entire county for tax and service. Co. Law and Teachers' libraries joined. Mariposa County served by contract under Sec. 5, 1911, Co. F. L. law. (See Mariposa Co. F. L. for statistics.) Open daily except Sun. and holidays 9 a.m. to 6 p.m.; Mon., Wed. and Fri. 7 to 9 p.m. also. Located in county library building in Courthouse Park, 2125 M St.

Total number of distributing agencies (incl. central library, which serves city of Merced) 54.

Community agencies 18 *(branches)*—Amsterdam, Atwater, Ballico, Cressey, Delhi, Dos Palos, El Nido, Gustine, Irwin, Le Grand, Livingston, Los Banos, Museum, Planada, Snelling, Stevinson, Sunshine Hospital, Winton.

School agencies 35 (all *stations*)—Arena, Ballico, Buhach, Canal, Charleston, Clay, Cressey, Delhi, Dos Palos (2 schools), Elim, El Nido, Eschscholtzia, Fairview, Hopeton, Johnson Joint, Jordan, Le Grand, McSwain, Merced Falls, Merquin Union, Mitchell, Plainsburg, Planada, Prairie Flower, Riverside, Romero, Savana, Snelling, Sunshine, Vincent, Volta, Washington, Weaver Union, Winton.

Merced County cooperates in giving library service to the Ahwahnee Sanatorium, which is served alternately by the Madera, Merced and Stanislaus County libraries.

Bal. July 1, 1949, $8,833.06. Annual income 1949-50, $62,138.91 (from general fund $65; from taxation $46,618.01, lib. tax being .65 m. on the dollar; from school districts having joined $9,950; from other sources $2,021.10). Total

MERCED CO.—Continued

payments $62,272.84 (incl. $37,134.43 spent for salaries, and $16,717.08 spent for books and periodicals). Bal. July 1, 1950, $8,699.13. The tax rate for 1950-51 is .63 m. on the dollar, which will raise about $45,500. The total budget for this year is $67,415. 28 employes (8 in central lib.).

Total vols. 232,804 (school 117,262). Added 9,958 (school 5,022); withdrawn 6,999. Total miscellaneous stock 16,600: maps 573; globes 35; pictures 6,067; music records 601; sheet music 1,763; stereoscopes 3; stereographs 6,113; slides 981; projector 1; posters 302; miscellaneous 161. 293 periodicals rec'd currently: 34 newspapers and 259 mags.

Total number of registered borrowers 18,931. Added 3,382 (juvenile 1,594). Registration period 4 years.

Circulation of books, pamphlets and periodicals 315,844 (juvenile 155,528). Circulation of other material 470. Vols. lent to other libs. 38; borrowed from other libs. 476 (431 from State Lib.). 1,969 shipments (46,096 items: 45,557 vols.; 539 other material) were sent to branches and stations. In addition, 47,-801 books were retained from previous year in school stations. 3,261 special requests were rec'd at central lib.

During the year 370 visits were made to branches and stations: community 358; school 12. 1,078 visits were made to central lib.: 82 by community branch assts.; 996 by school lib'ns or teachers. 1 community station and 4 school stations were established.

Merced Co. Law Library, Merced. Est. 1880. Located in basement, Bank of America Bldg.

Merced Co. Teachers' Library, Merced. Agnes M. Buttle, Co. Supt. Est. 1889. Joined Co. Free Library, and is located in the central library.

Dos Palos

Dos Palos Joint Union High School Library. D. E. Bourne, Prin. Mrs. Christine Hale, Lib'n. Est. 1909.

Total vols. a. 2,238. 21 mags. and 3 newspapers rec'd currently. Teachers a. 26; students a. 738.

Annual report not rec'd.

Gustine

Gustine Union High School Library. H. E. Newbold, Prin. Est. Sept. 1915.

Total vols. a. 3,900. Teachers a. 13; students a. 193.

No further information rec'd.

MERCED CO.—Continued

Hilmar

Hilmar Union High School Library. E. J. McSweeney, Prin. Est. Sept. 1911. Located Lander Ave.

Total vols. a. 3,414. 67 mags. and 2 newspapers rec'd currently. Teachers a. 20; students a. 242.

Annual report not rec'd.

Le Grand

Le Grand Joint Union High School Library. G. L. Roehr, Prin. Est. 1915.

Total vols. a. 2,000. Teachers a. 10; students a. 241.

No further information rec'd.

Livingston

Livingston High School Library. R. W. Lyon, Prin. Elizabeth L. Knerr, Lib'n. Est. 1926.

Total vols. a. 4,000. 60 mags. and 2 newspapers rec'd currently. Teachers a. 22; students a. 477.

Annual report not rec'd.

Los Banos

West Side Union High School Library. L. J. Spindt, Prin. Miriam Healey, Lib'n. Est. 1929.

Total vols. a. 3,300. Teachers a. 15; students a. 280.

No further information rec'd.

Merced

Merced Co. free, law and teachers' libraries are the first listed under Merced Co.

Merced Union High School Library. F. H. Poytress, Prin. Mrs. Alice M. Osborn, Lib'n. Est. 1895. Amount spent for books and periodicals 1949-50, $350.

Total vols. 6,233. Added 200. 30 mags. and 2 newspapers rec'd currently. Teachers 43; students 1,200.

MODOC COUNTY

(Forty-ninth class)

County seat, Alturas.

Land area 3,823 sq. mi.

Pop. 9,643.

Assessed valuation of property subject to local tax rate $16,097,145.

Modoc Co. Free Library, Alturas. Barbara G. Boyd, Lib'n. Est. under Sec. 2, 1911 Co. F. L. law, July 8, 1915; work started July 1, 1916. Includes entire county for tax and service. Open daily except Sun. and holidays: Mon. to Fri. 9 a.m. to 5 p.m. and 7 to 9 p.m.; Sat. 9

MODOC CO.—Continued

a.m. to 5 p.m. Headquarters was moved from the Carnegie bldg. (given to Alturas for a municipal library) to a temporary location on Third Street, following condemnation and closing of the old building on August 12, 1947. The amount of $10,000 from the bldg. fund and $7,500 budgeted funds have been paid for the temporary bldg.

Total number of distributing agencies (incl. central library, which serves city of Alturas) 32.

Community agencies 11 (all *stations*) —Adin, Cedarville, Davis Creek, Day, Lake City, Lookout, New Pine Creek, Stronghold, Tionesta, White Horse, Willow Ranch.

School agencies 20: *branch* 1—Alturas; *stations* 19—Adin, Alpine, Arlington, Big Lakes Emergency, Carr, Cedarville Union, Davis Creek, Delmorna, Eagleville, Grandview, Lake City Union, Lookout, Modoc High (office), Mt. Bidwell, Newell, South Davis Creek, South Fork Union, State Line, Willow Ranch.

Bal. July 1, 1949, $2,364.13. Annual income 1949-50, $23,970.18 (from taxation $14,602.46, lib. tax being .9 m. on the dollar; from school districts having joined $2,500; from other sources $2,707.72). Total payments $23,452.53 (incl. $7,419 spent for salaries, and $5,412.14 spent for books and periodicals). Bal. July 1, 1950, $2,881.78. The tax rate for 1950-51 is .3 m. on the dollar, which will raise about $4,130. The total budget for this year is $16,866. 21 employees (9 in central lib.).

Total vols. 54,381 (school 22,765). Added 3,627 (school 2,119); withdrawn 1,345 (school 886). Total miscellaneous stock 6,943: maps 117; globe 1; pictures 727; music records 422; pamphlets and documents 4,250; slides or still films 1,409; motion picture films 17. 96 periodicals rec'd currently: 8 newspapers; 88 mags. Distributed: 75 to central lib.; 21 to school agencies.

Total number of registered borrowers 1,846 (juvenile 650). Added 562 (juvenile 125). Registration period 3 years.

Circulation of books, pamphlets and periodicals 49,093 (juvenile 21,596). Circulation of other material 27. Vols. lent to other libs. 39; borrowed from other libs. 189 (141 from State Lib.). 496 shipments (19,633 items: 16,703 vols.; 2,930 other material) were sent to branches and stations. 1,291 special requests were rec'd at central lib.: 788 by author or title; 503 by subject.

MODOC CO.—Continued

During the year 57 visits were made to community agencies. 717 visits were made to central lib.: 15 by community branch assts.; 702 by school lib'ns or teachers. 1 community and 3 school stations were established; 5 community and 4 school stations were discontinued.

Modoc Co. Law Library, Alturas. Est. April 5, 1905. Located in courthouse.

Modoc Co. Teachers' Library, Alturas. Mrs. Hallie M. Tierney, Co. Supt.

Adin

Big Valley Joint Union High School Library. H. F. Charbonneau, Prin. Est. 1919.

Total vols. a. 1,500. Teachers a. 5; students a. 40.

No further information rec'd.

Alturas

Modoc Co. free, law and teachers' libraries are the first listed under Modoc Co.

Modoc Union High School Library. L. J. Austin, Prin. Mildred E. Schneider, Lib'n. Est. 1903. Amount spent for books and periodicals 1949-50, $500.

Total vols. a. 3,000. Added 300. 65 mags. and 3 newspapers rec'd currently. Teachers 15; students 270.

Cedarville

Surprise Valley Union High School Library. G. C. Russell, Prin. Ruth A. Horton, in charge. Amount spent for books and periodicals 1949-50, $160.

Total vols. 1,032. Added 26. 35 mags. and 3 newspapers rec'd currently. Teachers 7; students 80.

MONO COUNTY
(Fifty-seventh class)

County seat, Bridgeport.
Land area 3,030 sq. mi.
Pop. 2,082.

Assessed valuation of property subject to local tax rate, $8,741,915.

Mono Co. Free Library, Bridgeport. Mary A. Cavitt, Lib'n. Est. under Ed. Code, Sec. 22109 and 22110, Aug. 4, 1947, contracting with Inyo Co. for service. Located with Inyo Co. Free Library, Independence.

Total number of distributing agencies 13.

MONO CO.—Continued

Community agencies 6 (*all stations*)—Benton, Bridgeport, Coleville, Hot Creek, June Lake, Leevining.

School agencies 7 (*all stations*)—Antelope Valley, Benton, Bridgeport, June Lake, Leevining, Mammoth, Oasis Emergency School.

Bal. July 1, 1949, $11.33. Annual income 1949-50, $4,502.18 (from taxation $3,952.18; from school districts having joined $550). Total payments $4,463.51 (incl. $1,794.90 spent for salaries, and $1,865.14 spent for books and periodicals). Bal. July 1, 1950, $50. The tax rate for 1950-51 is .4 m. on the dollar, which will raise about $3,000. The total budget for this year is $3,000. 6 employees in community stations.

Total vols. 2,807 (general collection only). Added 978. 65 periodicals rec'd currently: 1 newspaper; 64 mags. Distributed to branches and stations (school 46).

Total number of registered borrowers 813 (juvenile 25). Added 44 (juvenile 2). No definite registration period.

Circulation of books, pamphlets and periodicals 7,030 (juvenile 3,745). Circulation of other material 20. Vols. borrowed from other libs. 41 (37 from State Lib.). 159 shipments (2,750 items: 2,729 vols.; 21 other material) were sent to stations. 166 special requests were rec'd at central lib.

During the year 11 visits were made to stations: community 7; school 4. 1 school stations was established.

Mono Co. Law Library, Bridgeport. Est. 1881. Located in courthouse.

Mono Co. Teachers' Library, Bridgeport. Heiltje Wolzak, Co. Supt.

Bridgeport

Mono Co. free, law and teachers' libraries are the first listed under Mono Co.

MONTEREY COUNTY
(Seventeenth class)

County seat, Salinas.
Land area, 3,330 sq. mi.
Pop. 129,911.
Assessed valuation of property subject to local tax rate $182,084,835.

Monterey Co. Free Library, Salinas. Lois Lowman, Lib'n. Est. under Sec. 2, 1911 Co. F. L. law, Aug. 6, 1912; work started Sept. 2, 1913. Includes entire county for tax and service except Monterey and Pacific Grove. Co. Teachers' Library joined. Open daily except Sun. and holidays: Mon. to Fri. 9 a.m. to 12 m. and 1 to 5 p.m.; Sat. 9 a.m. to 12 m. Located in county courthouse.

MONTEREY CO.—Continued

Total number of distributing agencies (incl. central library) 80.

Community agencies 42: *municipal libraries affiliated for service* 3—Carmel, King City, Salinas; *branches* 7—Alisal, Emerson, Gonzales, Moss Landing, Pajaro, Soledad, Spreckels; *stations* 32 (co. offices and inst. 7)—Alisal Summer Playgrounds (3), Americanization, Aromas, Bernabe Farm Center, Big Sur, Boy Scout Camp, Bradley, Carmelo, Castroville, Chamber of Commerce, Chualar, Gorda, Greenfield, Jamesburg, Jolon, Lincoln, Lockwood, Marina, Parkfield, Prunedale, Robley, Co. Health Department, Co. Juvenile Hall, Co. Teachers Library and Courthouse in Salinas, San Ardo, San Lucas, Santa Rita, Scattered, Soledad Medium Security.

School agencies 37 (*all stations*)—Aromas, Bay, Blanco, Bradley, Buena Vista, Carmelo (c), Castroville Union, Chualar Union, Ellis (c), Gonzales Union, Graves, Greenfield Union, Hall, Hastings Emergency (c), Jamesburg, Lagunita, Lake (c), Lewis (c), Marina, Mission, Moss Landing, Pacific, Palo Colorado (c), Parkfield Union, Pfeiffer (c), Pleyto (c), Priest Valley (c), Prunedale, San Antonio Union (c), San Ardo Union, San Lucas Union (c), Santa Rita Union (c), Spreckels, Spring, Springfield (c), Tularcitos, Washington Union.

Bal. July 1, 1949, $2,468.82. Annual income 1949-50, $54,454.18 (from taxation $43,352.64; from school districts having joined $6,450; from other sources $3,292.46). Total payments $51,457.02 (incl. $29,094.49 spent for salaries, and $13,739.32 spent for books and periodicals). Bal. July 1, 1950, $5,465.98. The tax rate for 1950-51 is .3 m. on the dollar, which will raise about $40.915. The total budget for this year is $57,867. 39 employees (8 in central lib.).

Total vols. 124,477 (school 23,959). Added 7,170 (school 2,192); withdrawn 11,498 (school 6,966). Total miscellaneous stock 10,072: maps 543; globes 11; pictures 1,298; music records 677; sheet music 81; stereoscopes 8; stereographs 4,946; charts 134; flags 10; prints 122; photostat 1; slides or still films 293; motion picture films 2; projector 1; pamphlets and documents 1,945. 788 periodicals rec'd currently: 6 newspapers; 782 mags. Distributed: 58 to

MONTEREY CO.—Continued

central lib.; 730 to other distributing agencies (school 706).

Total number of registered borrowers 20,820. Added 4,319 (juvenile 1,249). Registration period 4 years.

Circulation of books, pamphlets and periodicals 167,410. Circulation of other material 181. Vols. lent to other libs. 65; borrowed from other libs. 1,176 (1,114 from State Lib.). 1,743 shipments (44,-830 items: 44,649 vols.; 181 other material) were sent to branches and stations. In addition, 82,947 books were retained from previous year in school stations. 2,786 special requests were rec'd at central lib.: 2,425 by author or title; 361 by subject.

During the year 122 visits were made to branches and stations: community 57; school 65. 397 visits were made to central lib.: 60 by community branch assts.; 337 by school lib'ns or teachers. 1 community station and 1 school station were established; 1 community and 3 school stations were discontinued.

Ellen B. Frink, Monterey County Librarian since 1929, retired January 1, 1951.

Miss Lowman, formerly Extension Librarian in Santa Barbara County Library, took office as Monterey County Librarian Jan. 15, 1951. Helen Bosse was temporarily in charge the early part of January.

Monterey Co. Law Library, Salinas. Est. March 1, 1891. Located in courthouse.

Monterey Co. Teachers' Library. Gladys Stone, Co. Supt. Est. 1889. Joined the Co. Free Library May 10, 1915.

Carmel
Pop. 4,321

Carmel [Free] Public Library (Affiliated with Monterey Co. Free Library). Elizabeth M. Niles, Lib'n. Est. Dec. 1, 1927; work started April 1, 1928. Joined Co. F. L. Open daily except holidays: week days 11 a.m. to 9 p.m.; Sun. 2 to 6 p.m. Located in Ralph Chandler Harrison Memorial Library bldg., Ocean Ave. and Lincoln St. Address P. O. Box 800. Library trustees meeting first Monday after seventh of month.

Bal. July 1, 1949, $10,666.48. Annual income 1949-50, $22,777.58 (from taxation $13,918.14, lib. tax being 1.6 m. on the dollar; from Monterey County $360; from other sources $8,499.44). Total payments $26,576.88 (incl. $12,516.50 spent for salaries, and $1,915.68 spent for

MONTEREY CO.—Continued

Carmel—Continued

books and periodicals). Bal. July 1, 1950, $6,867.18. 7 employees (full-time equivalent $5\frac{3}{5}$).

Total vols. 28,144 (juvenile 4,385). Added 1,054 (juvenile 133); withdrawn 408 (juvenile 108). 8 newspapers and 106 other periodicals rec'd currently.

Total number of registered borrowers 3,889 (juvenile 473). Added 1,181. Registration period 3 years.

Circulation of books, pamphlets and periodicals 68,405 (juvenile 9,864). Circulation of Monterey Co. Lib. books 12,474. Vols. borrowed from other libs. 96 (89 from State Lib.).

The Library was closed for two months prior to reopening in February, 1950, with the new annex, a two-story addition at the rear of the building which gives an additional 3,300 square feet for extended stacks and lobby as well as a youth room to double the juvenile section. A portion of the extended mezzanine houses the Memorial Room for art books and the Harrison collection. The addition was financed with city bonds in the amount of $35,000.

Carmel High School Library. Stuart Mitchell, Prin. Eleanor Crouch, Lib'n. Est. Sept. 1940. Withdrawn from affiliation with Monterey County Free Library 1945. Located in Doris Watson Memorial Library. Amount spent for books and periodicals 1949-50, $750.

Total vols. 2,000. Added 300. 21 mags. and 4 newspapers rec'd currently. Teachers 21; students 289.

Del Monte

U. S. Naval School Library is listed under Monterey.

Fort Ord

U. S. Army Central Library. Margaret E. Mapel, Chief Lib'n. Est. 1941. 6 employees.

Total vols. 7,245. 50 mags. and 13 newspapers rec'd currently.

——— Station Hospital Library. Margaret Shattuck, in charge. 2 employees.

Total vols. 4,743. 21 mags. and 6 newspapers rec'd currently.

Gonzales

Gonzales Union High School Library. L. D. Lilley, Prin. M. E. Titus, Lib'n. Est. 1929. Located on Fifth St.

Total vols. 2,660. 20 mags. and 4 newspapers rec'd currently. Teachers 17; students 265. Circulation 2,270.

MONTEREY CO.—Continued

King City
Pop. 2,338

King City [Free] Public Library (Affiliated with Monterey Co. Free Library). Mrs. Elsie V. Newman, Lib'n. Est. Dec. 1912. Work started Feb. 1913. Joined Co. F. L. April 5, 1915. Open daily except Sun. and holidays: Mon. and Wed. to Fri. 2.30 to 5 and 7 to 9 p.m.; Tues. and Sat. 10 a.m. to 12 m. and 1.30 to 4 p.m. Located in City Hall and Library bldg. at 212 South Vanderhurst Ave. Library trustees monthly meeting Friday before first Wednesday.

Bal. July 1, 1949, $650.25. Annual income 1949-50, $2,449.62 (from taxation $2,052.15. lib. tax being .7 m. on the dollar; from other sources $397.47). Total payments $2,345.92 (incl. $1,-812.50 spent for salaries, and $322.39 spent for books and periodicals). Bal. July 1, 1950, $753.95.

Total vols. 3,200 (juvenile 931). Added 321 (juvenile 125); withdrawn 7 (juvenile 6). 2 newspapers and 30 other periodicals rec'd currently.

Total number of registered borrowers 1,017 (juvenile 273). Added 133 (juvenile 70). Registration period 4 years.

Circulation of books, pamphlets and periodicals 8,764 (juvenile 3,511). Additional circulation of Monterey Co. Lib. books 4,182. Vols. borrowed from State Lib. 10.

King City Union High School Library. J. A. Lewis, Prin. Delia T. Freed, Lib'n. Est. 1912.

Total vols. a. 3,000. Teachers a. 18; students a. 378.

No further information rec'd.

Monterey
Pop. 16,120

Monterey [Free] Public Library. Delbert R. Jeffers, Lib'n. Est. 1901; as F. P. Feb. 6, 1906; work started Feb. 1907. Open daily except Sun. and holidays 9 a.m. to 9 p.m. Located in $10,000 Carnegie bldg. with $4,700 addition, at 425 Van Buren St. Library trustees monthly meeting fourth Thursday.

Total number of distributing agencies (incl. central library) 2 : 1 *branch*—New Monterey.

Annual income 1949-50, $49,187.12 (from taxation $47,485.99, lib. tax being 2 m. on the dollar; from other sources $1,701.14). Total payments $49,187.13 (incl. $36,873.92 spent for salaries, and

MONTEREY CO.—Continued

Monterey—Continued

$6,565.62 spent for books and periodicals). 16 employees (full-time equivalent 13½).

Total vols. 46,872 (juvenile 10,099). Added 3,217 (juvenile 954); withdrawn 1,081 (juvenile 469). Other accessioned material 733 (music records). 14 newspapers and 195 other periodicals rec'd currently.

Total number of registered borrowers 7,314 (juvenile 2,284). Added 3,115 (juvenile 887). Registration periods 1 and 5 years. Monterey and Pacific Grove give free reciprocal service to residents of both communities, but without formal contract.

Circulation of books, pamphlets and periodicals 142,857 (juvenile 49,375). Circulation of other material 7,196. Vols. lent to other libs. 2; borrowed from other libs. 126 (99 from State Lib.).

On Feb. 7, 1950, a $350,000 bond issue for a new library building was passed. It is anticipated that construction will proceed during the year.

Monterey Peninsula College Library. Calvin C. Flint, Dir. Elizabeth Martin, Lib'n. Est. Sept. 1947 as part of Monterey High School Lib.; as separate inst. on own campus Sept. 1948. 2 employees. Located in $80,000 bldg., Fremont St. (P. O. Box 1231). Amount spent for books and periodicals 1949-50, $6,300.

Total vols. 5,180. Added 2,000. 153 periodicals rec'd currently. Faculty 25; students 500.

Monterey Union High School Library. Dr. H. G. Thompson, Prin. Harriet M. Baker, Lib'n. Est. 1928; jr. col. lib. withdrew Sept., 1948. 2 employees. Located on Larkin St.

Total vols. 9,000. Added a. 300. 43 mags. and 3 newspapers rec'd currently. Teachers 51; students a. 1,000.

U. S. Army Presidio of Monterey Research Library, Army Language School. Est. Sept. 1902.

No further information available.

——— Post Library. Mrs. Ella P. Myers, in charge.

Total vols. 4,119. 49 mags. and 9 newspapers rec'd currently. Administered under Fort Ord.

U. S. Naval School (GL), Technical Library. Ignatius McGuire, Lib'n. Est.

MONTEREY CO.—Continued

Monterey—Continued

February, 1948. Located at Del Monte. 3 employees.

Total vols. 78,000. Added 3,000, the Buckley gift of naval history material. 97 mags. and 2 newspapers rec'd currently.

The collection features material on meteorology, naval technology and history.

Pacific Grove
Pop. 9,573

Pacific Grove [Free] Public Library. Mrs. Josephine G. Van Deren, Lib'n. Est. as F. P. Dec. 19, 1905; work started Mar. 1, 1906. Open Mon. to Fri. 10 a.m. to 9 p.m.; Sat. 10 a.m. to 6 p.m. Located in $70,000 bldg. (partly gift of Carnegie), at Central and Fountain Avenues. Library trustees monthly meeting second Thursday.

Bal. July 1, 1949, $19,928.01. Annual income 1949-50, $23,871.97 (from taxation $17,806, lib. tax being 2.65 m. on the dollar; from other sources $6,065.97). Total payments $51,907.97 (incl. $11,-119.75 spent for salaries, and $1,961.50 spent for books and periodicals). Deficit July 1, 1950, $8,107.99. 5 employees (full-time equivalent 4½).

Total vols. 29,928 (juvenile 5,557). Added 689 (juvenile 164); withdrawn 55 (juvenile 10). 11 newspapers and 116 other periodicals rec'd currently.

Total number of registered borrowers 2,682 (juvenile 331). Added 538 (juvenile 74). There is a verbal agreement between Monterey and Pacific Grove Public Libraries for free reciprocal service to residents of the two communities.

Circulation of books, pamphlets and periodicals 38,040 (juvenile 8,135). Circulation of other material 9 (pictures and maps). Vols. borrowed from State Lib. 8.

The Library was closed from Dec. 19, 1949, to June 1, 1950, for extensive remodeling. On the former date, ground was broken for the addition of two new wings to the old building. They make the building U shape, with a brick patio between the wings. This provides an additional 2,280 square feet in the Library. Total cost was $37,025. Interior of the old building was remodelled, rewired and redecorated for complete modernization.

MONTEREY CO.—Continued

Pacific Grove—Continued

A mural, five feet high and forty feet long, was given to the new Children's Room by the artist Harold Landaker of Pacific Grove. It pictures familiar characters in children's literature.

Other gifts received during the year included additions to the Memorial Shelf in the Children's Department in memory of Mrs. Ed Capon. Alvin Seale added 22 books to the South Sea Memorial Collection.

Hopkins Marine Station Library. R. L. Bruckman, in charge. Est. 1919. Supported by Stanford University, and statistics included with those of the University Libraries.

Pacific Grove High School Library. Wayne Greenfield, Prin. Frances E. Whitehead, Lib'n. Est. May, 1911; lib. organized 1930. Destroyed by fire Dec. 28, 1946; re-est. 1947. Amount spent for books and periodicals 1949-50, a. $500.

Total vols. 1,500. Added 340. 52 mags. and 2 newspapers rec'd currently. Teachers 22; students 406.

Salinas
Pop. 13,895

Salinas City [Free] Public Library (Affiliated with Monterey Co. Free Library). Amanda Anderson, Lib'n. Est. 1900; as F. P. Dec. 18, 1905; joined Co. F. L. June 5, 1916.* Open daily except holidays: Mon. to Sat. 9 a.m. to 9 p.m.; Sun. 1 to 5 p.m. Located in $10,000 Carnegie bldg. at Main and San Luis Sts. Library trustees monthly meeting first Wednesday.

Annual income 1949-50, $20,000 (all from taxation, lib. tax being .64 m. on the dollar). Total payments $19,781.03 (incl. $12,443.65 spent for salaries, and $3,457.61 spent for books and periodicals). Bal. July 1, 1950, $218.97. 9 employees (full-time equivalent 7⅔).

Total vols. 24,345 (juvenile 6,199). Added 2,117 (juvenile 582); withdrawn 274 (juvenile 166). 10 newspapers and 154 other periodicals rec'd currently.

Total number of registered borrowers 7,319 (juvenile 1,400). Added 2,977 (juvenile 725). Registration period 3 years.

Circulation of books, pamphlets and periodicals 81,242 (juvenile 25,829). Additional circulation of Monterey Co.

* Action taken Dec. 18, 1950, to terminate affiliation June 30, 1951.

MONTEREY CO.—Continued

Salinas—Continued

Lib. books 32,556. Circulation of other material 446. Vols. borrowed from other libs. 436 (393 from State Lib.).

In May, 1950, a collection of classical music records was made available for circulation to adults.

Hartnell College Library. J. B. Lemos, Pres. Luella Wiens, Lib'n. Est. 1926. Name changed from Salinas Junior College July 1, 1948. 2 employees. Located Homestead Ave. at Alisal St. Annual income 1949-50, $5,074.08.

Total vols. 10,585. Added 1,279. 217 periodicals rec'd currently. Faculty 35; students 740.

Monterey Co. free, law and teachers' libraries are the first listed under Monterey Co.

Salinas Junior College Library. *See* Hartnell College Library.

Salinas Union High School Library. N. B. Sewell, Prin. Virginia Gilbert, Lib'n. Est. 1882. Affiliated with Co. F. L. Aug. 5, 1918 to 1923 and 1924 to Jan. 1, 1930. Located S. Main St. 1 employee.

Total vols. a. 9,327. 138 mags. and 4 newspapers rec'd currently. Teachers a. 76; students a. 1,791.

Annual report not rec'd.

Washington Junior High School Library. S. J. Milford, Prin. Virginia Soenke, Lib'n. Est. 1948. Located Iverson and Lang Sts.

No further information rec'd.

Soledad

California State Prison Library. Bert O. Webb, Warden. Jack B. Goldmann, Lib'n.

No further information rec'd.

NAPA COUNTY

(Thirty-second class)

County seat, Napa.

Land area 783 sq. mi.

Pop. 46,373.

Assessed valuation of property subject to local tax rate $42,767,690.

Napa Co. Free Library, Napa. Evalyn Peat, Lib'n. Est. under Sec. 2, 1911 Co. F. L. law, Feb. 9, 1916; work started Jan. 1, 1920. Includes entire county for tax and service except Calistoga, Napa and St. Helena. Co. Teachers' Library

NAPA CO.—Continued

joined. Open daily except Sun. and holidays: Mon. to Fri. 9 a.m. to 5 p.m.; Sat. 9 a.m. to 12 m. Located in Young Bldg. at 811 Coombs St.

Total number of distributing agencies (incl. central library) 45.

Community agencies 22: *branches* 3—Basalt, Salvador, Sanitarium; *stations* 19—Aetna Springs, Angwin, Basalt, Calistoga, Capell, Detention Home, 4-H Club Camp, Hardin, Jones Tract, Lodi, Lokoya Boys Camp, Monticello, Pope Valley, Rutherford, Rutherford Juvenile, St. Helena, Tucker, Washington, Yountville.

School agencies 22 (all *stations*)—American Canyon, Atlas Peak, Browns Valley, Calistoga, Capell, Carneros, Enterprise, Gordon Valley, Howell Mt., Los Amigos, Monticello, Mt. George, Mt. Veeder, Pope Valley, Rutherford, St. Helena, Salvador, Shurtleff, Shurtleff Victory Acres, Soda Canyon, Wooden Valley, Yountville.

Bal. July 1, 1949, $2,679.21. Annual income 1949-50, $30,362.66 (from taxation $21,105.99, lib. tax being .9 m. on the dollar; from school districts having joined $4,380; from Co. Teachers Lib. fund $620; from other sources $4,266.67). Total payments $31,307.63 (incl. $20,548.02 spent for salaries, and $5,259.18 spent for books and periodicals). Bal. July 1, 1950, $1,734.24. 24 employees (10 in central lib.).

Total vols. 63,604 (school 31,848). Added 3,220 (school 1,839); withdrawn 943 (school 168). Total miscellaneous stock 10,897: music records 1,261, pamphlets and documents 9,636. 129 periodicals rec'd currently: 8 newspapers; 121 mags. Distributed: 122 to central lib.; 7 to community agencies.

Total number of registered borrowers 5,889 (juvenile 2,078). Added 910. Registration period 3 years.

Circulation of books, pamphlets and periodicals 122,160 (juvenile 36,986). Vols. lent to other libs. 177; borrowed from other libs. 1,534 (1,065 from State Lib.). 841 shipments (23,053 items: 22,981 vols.; 72 other material) were sent to branches and stations. 12,159 special requests were rec'd at central lib.: 8,864 by author or title; 3,295 by subject.

During the year 349 visits were made to branches and stations: community 228; school 121. 576 visits were made to central lib.: 50 by community branch

NAPA CO.—Continued

assts.; 526 by school lib'ns or teachers. 1 community station and 1 school station were established; 3 community stations were discontinued.

A new bookmobile was acquired in the past year, a ton Ford 1950, at a cost of $3,577. It has inside and outside shelving, with capacity for about 1,800 books. It gives community and school service throughout the year, and replaces the former vehicle.

Napa Co. Law Library, Napa. Est. 1900. Located in courthouse.

Napa Co. Teachers' Library, Napa. James Ferguson, Co. Supt. Est. 1880. Joined Co. Free Library Dec. 1922.

Angwin

Pacific Union College Library. P. W. Christian, Pres. Lois J. Walker, Lib'n. Est. 1882 as Healdsburg College; 1909 as Pacific Union College, a Seventh Day Adventist school. Annual income 1949-50, $10,153.44. 4 employees (plus 13 part-time assts.)

Total vols. 40,640. Added 1,640. 397 periodicals rec'd currently. Faculty 59; students 980. Circulation 28,793.

Calistoga
Pop. 1,408

Calistoga [Free] Public Library. Stella B. Ingalls, Lib'n. Est. 1902; as F. P. Nov. 1, 1902. Open daily except Sun. and holidays: Mon., Wed. and Fri. 7 to 8.30 p.m.; Tues. and Thurs., 2,.30 to 4.30 p.m.; Sat. 2.30 to 4.30 and 7 to 8.30 p.m. Located in bldg. owned by Civic Club. Library trustees monthly meeting first Tuesday.

Annual income 1949-50, $2,341.54 ($1,273.81 from taxation, $248.49 from other sources). Total payments $1,387.01 (incl. $857.50 spent for salaries, and $345.33 spent for books and periodicals). 2 employees (part-time).

Total vols. a. 7,292.

Total number of registered borrowers not recorded.

Circulation of books, pamphlets and periodicals 15,019 (juvenile 2,521).

Calistoga Joint Union High School Library. Jack Rannels, Prin. Est. 1923. Located Lake St.

Teachers a. 9; students a. 127.

No further information rec'd.

NAPA CO.—Continued

Imola

Napa State Hospital Library. Mrs. Jeannette M. Barry, Lib'n. The library consists of a medical collection and a patients' library.

The medical lib. has about 200 vols. 6 mags. rec'd currently.

No further information rec'd.

Napa
Pop. 13,542

Goodman [Free Public] Library. Mrs. Ella M. Pimentel, Lib'n. Est. 1870; as F. P. 1885. Name changed to Goodman Library 1902. Open daily except Sun. and holidays: Mon. to Fri. 10 a.m. to 9 p.m.; Sat. 10 a.m. to 6 p.m. Located in $15,000 library bldg. at 1219 First St. Library trustees monthly meeting second Tuesday.

Bal. Jan. 1, 1949, $1,390.90. Annual income 1949*, $21,548.89 (from taxation $20,711.29, lib. tax being 1.44 m. on the dollar; from other sources $837.60). Total payments $20,999.43 (incl. $13,858 spent for salaries, and $3,858.36 spent for books and periodicals). Bal. Jan. 1, 1950, $1,940.36. 7 employees (full-time equivalent 5).

Total vols. 20,942 (juvenile 5,444). Added 346 (juvenile 168); withdrawn 101 (juvenile 3). 17 newspapers and 98 other periodicals rec'd currently.

Total number of registered borrowers 8,105 (juvenile 1,493). Added 1,138 (juvenile 337). Registration period 4 years.

Circulation of books, pamphlets and periodicals 73,632 (juvenile 20,119). Other material 159 (music records and pictures). Vols. lent to other libs. 160; borrowed from other libs. 185 (124 from State Lib.).

Napa Co. free, law and teachers' libraries are the first listed under Napa Co.

Napa Junior College Library. Dr. H. M. McPherson, Pres. Virginia Slauson, Lib'n. Est. 1942; separated from high school lib. June, 1950. Annual income 1949-50, $5,200. 5 employees.

Total vols. 6,624. Added 446. 75 periodicals rec'd currently. Faculty 49; students 850. Circulation 6,517.

Napa Union High School Library. Kenneth Johnson, Prin. Mrs. Florence

* Financial statistics are for the calendar year 1949.

NAPA CO.—Continued

Napa—Continued

Baldwin, Lib'n. Est. 1925. Amount spent for books and periodicals 1949-50, $1,400.

Total vols. a. 3,500. Added 531. 62 mags. and 3 newspapers rec'd currently. Teachers 46; students 1,260. Circulation 17,835.

St. Helena
Pop. 2,295

St. Helena [Free] Public Library. Mrs. G. B. Anderson, Lib'n. Est. 1884; as F. P. 1892. Special contract with Napa Co. Free Library Nov. 1936-June, 1938 for service to children of the community. Open daily except Sun. and holidays 2 to 5 and 7 to 8.30 p.m. Located in $8,500 Carnegie bldg. Library trustees meet monthly.

Bal. July 1, 1949, $2,047.43. Annual income 1949-50, $2,599.87 (from taxation $2,193.65, lib. tax being .8 m. on the dollar; from other sources $406.22). Total payments $3,781.38 (incl. $1,965 spent for salaries, and $693.31 spent for books and periodicals). Bal. July 1, 1950, $865.92. 3 employees (full-time equivalent a. 2).

Total vols. 6,954. Added 309 (juvenile 120); withdrawn 400 (juvenile 150). 3 newspapers and 20 other periodicals rec'd currently.

Total number of registered borrowers 1,054. Added 218. No definite registration period.

Circulation of books, pamphlets and periodicals 18,186 (juvenile 3,836). Vols. lent to other libs. 75; borrowed from other libs. 18.

During the year the building was repainted and a new heater was installed.

St. Helena Union High School Library. H. P. Hill, Prin. Robert Passalacqua, Lib'n. School est. 1893, lib. 1914. Affiliated with Co. Free Library Sept. 1939 to June 1940. 1 employee.

Total vols. a. 1,700. 10 mags. and 1 newspaper rec'd currently. Teachers a. 16; students a. 322.

Annual report not rec'd.

Veterans Home

Veterans Home Post Library. Amos Adams, Lib'n. Est. 1886. 7 employees. Located in Lincoln Theater bldg.

Total vols. 17.298. Added 365. 32 mags. and 22 newspapers rec'd currently. Circulation 94,700.

NEVADA COUNTY
(Thirty-seventh class)

County seat, Nevada City.
Land area 974 sq. mi.
Pop. 19,409.
Assessed valuation of property subject to local tax rate $25,181,090.

Nevada Co. Law Library, Nevada City. Est. Sept. 29, 1892. Located in courthouse.

Nevada Co. Teachers' Library, Nevada City. Walker A. Carlson, Co. Supt. Est. 1889.

Grass Valley
Pop. 5,257

Grass Valley [Free] Public Library. Alma Popp, Lib'n. Est. May 19, 1911; work started Jan. 22, 1912. Open daily except Sun. and holidays 9 a.m. to 9 p.m. Located in $15,000 Carnegie bldg. on Mill St. Library trustees monthly meeting second Friday.

Financial statistics not reported. 3 employees.

Total vols. 23,255 (juvenile 3,360). Added 436 (juvenile 97); withdrawn 95 (juvenile 70). 10 newspapers and 75 other periodicals rec'd currently.

Total number of registered borrowers 4,034 (juvenile 992). Added 665 (juvenile 236). Registration period 2 years.

Circulation of books, pamphlets and periodicals 39,980 (juvenile 8,694). Vols. borrowed from State Lib. 101.

Grass Valley High School Library. W. A. Wilson, Prin. Mrs. Emma Butler, Lib'n. Est. 1923. Located Buena Vista St.

Total vols. a. 3,569. Teachers a. 21; students a. 489.

No further information rec'd.

Nevada City
Pop. 2,487

Nevada City Free [Public] Library. Mrs. Iva Williamson, Lib'n. Est. as F. P. Feb. 20, 1902; work started Aug. 1902. Open daily except Sun. and holidays 12 m. to 9 p.m. Located in $10,000 Carnegie bldg. on North Pine St. Library trustees monthly meeting third Wed.

Bal. July 1, 1949, $491.46. Annual income 1949-50, $3,384.88 (all from taxation). Total payments $3,689.51 (incl. $2,460 spent for salaries, and $182.61 spent for books and periodicals). Bal. July 1, 1950, $186.83. 2 employees (full-time equivalent 1½).

NEVADA CO.—Continued

Nevada City—Continued

Total vols. 15,626. Added 474; withdrawn 109. 3 newspapers and 39 other periodicals rec'd currently.

Total number of registered borrowers 961. Added 100 (juvenile 46). Registration period 3 years.

Circulation of books, pamphlets and periodicals 13,143 (juvenile 1,637). Vols. borrowed from State Lib. 66.

Nevada City High School and Junior College Library. E. A. Frantz, Prin. Mrs. Marguerite B. Stevens, Lib'n. Est. 1902.

Total vols. a. 1,500. Teachers a. 12; students a. 205.

No further information rec'd.

Nevada Co. law and teachers' libraries are the first listed under Nevada Co.

Truckee

Tahoe-Truckee High School Library. C. P. King, Prin. Est. 1916.

Total vols. a. 300. Teachers a. 7; students a. 96.

No further information rec'd.

ORANGE COUNTY

(Eleventh class)

County seat, Santa Ana.

Land area 795 sq. mi.

Pop. 214,061.

Assessed valuation of property subject to local tax rate $437,123,110.

Orange Co. Free Library, Santa Ana. Mrs. Margaret A. Morrison, Lib'n. Est. under Sec. 2, 1911 Co. F. L. law, Dec. 9, 1919; work started Aug. 1, 1921. County territory excluded from tax and service: Anaheim, Buena Park Library District, Fullerton, Huntington Beach, Newport Beach, Orange, Placentia Library District, Santa Ana and Yorba Linda Library District. Co. Teachers' Library joined. Open Mon. to Fri. 8 a.m. to 12 m. and 1 to 5 p.m. Located 1104 W. Eighth St.

Total number of distributing agencies (incl. central library) 64.

Community agencies 24: *branches* 22 —Barber City, Brea, Costa Mesa, Cypress, Dana Point, El Modena, Garden Grove, Laguna Beach, La Habra, Los Alamitos, Midway City, Ocean View, Olive, San Clemente, San Juan Capistrano, Santa Ana Gardens, Seal Beach, Silverado, Stanton, Trabuco, Tustin, Westminster; *stations* 2 (co. offices)—Farm Adviser, Welfare Dept.

School agencies 39 (all *stations*)—Alamitos, Brea (2 schools), Buena Park (2 schools), Capistrano Beach, Centralia, El Modena (2 schools), El Toro, Fountain Valley, Greenville, Irvine, Katella, Laguna Beach (2 schools), La Habra (3 schools), Laurel, Loara, Magnolia (2 schools), Marine Base, Ocean View, Olinda, Olive, Orangethorpe, Paularino, San Clemente, San Juan, Savanna, Silverado, Trabuco, Tustin (2 schools), Villa Park, Yorba Linda.

Bal. July 1, 1949, $18,835.62. Annual income 1949-50, $109,613.76 (from taxation $88,599.09; from general fund $5,240; from school districts having joined $12,300; from Co. Teachers' Lib. fund $400; from other sources $3,074.67). Total payments $109,744.56 (incl. $68,540.08 spent for salaries, and $21,781.50 spent for books and periodicals). Bal. July 1, 1950, $18,704.82. The tax rate for 1950-51 is .46 m. on the dollar, which will raise about $99,805. The total budget for this year is $134,885. 38 employees (15 in central lib.).

Total vols. 180,970 (school 55,569). Added 11,604 (school 4,060); withdrawn 2,251 (school 1,173). Total miscellaneous stock 13,631: maps 60; sheet music 4,836; pamphlets and documents 9,735. 568 periodicals rec'd currently: 16 newspapers; 552 mags. Distributed: 128 to central lib.; 440 to community agencies.

Total number of registered borrowers 15,960 (juvenile 5,152). Added 6,320 (juvenile 2,239). Registration period 3 years.

Circulation of books, pamphlets and periodicals (from community agencies only) 424,768 (juvenile 148,627). Vols. lent to other libs. 139; borrowed from other libs. 303 (208 from State Lib.). 4,328 shipments (106,620 items: 103,308 vols.; 3,312 other material) were sent to branches and stations. 22,292 special requests were rec'd at central lib.: 21,450 by author or title; 842 by subject.

During the year 549 visits were made to branches and stations: community 315; school 234. 1,239 visits were made to central lib.: 197 by community branch assts.; 1,042 by school lib'ns or teachers. 5 school stations were established; 3 were discontinued.

Dana Point Branch has moved into a new building that provides more space. Tustin Branch moved into attractive new

ORANGE CO.—Continued

quarters in the Tustin City Hall. Santa Ana Gardens and El Modena Branches also have moved into more satisfactory locations.

Local organizations of Laguna Beach have taken turns furnishing flowers for the Branch Library twice each week during the past year.

Letters and cards have been sent to new residents telling of service at branch libraries. Book teas have been given in the branches also.

Mrs. Morrison was reappointed County Librarian for another four-year term on July 15, 1950.

Orange Co. Law Library, Santa Ana. M. N. Joplin, Lib'n. Est. June 19, 1906. 2 employees. Located in courthouse.

Total vols. 9,642. Added 200.

Orange Co. Teachers' Library, Santa Ana. Linton T. Simmons, Co. Supt. Est. 1889. Joined Co. Free Library.

Anaheim
Pop. 14,522

Anaheim [Free] Public Library. J. Elizabeth Calnon, Lib'n. Est. as F. P. Jan. 29 1901. Work started Aug. 12, 1902. Open daily except Sun. and holidays: 9 a.m. to 9 p.m. Located in $11,000 bldg. ($10,000 from Carnegie fund; $1,000 from city) at 241 South Los Angeles St. Trustees monthly meeting first Tuesday.

Bal. July 1, 1949, $14,384.43. Annual income 1949-50, $35,762.26 (from taxation $34,003.85, lib. tax being 1.8 m. on the dollar; from other sources $1,758.41). Total payments $36,286.04 (incl. $24,050.75 spent for salaries, and $4,908.36 spent for books and periodicals). Bal. July 1, 1950, $13,860.65. 9 employees (full-time equivalent 8¾).

Total vols. 35,053 (juvenile 10,342). Added 1,746 (juvenile 536); withdrawn 553 (juvenile 267). Other accessioned material 4,837 (films and pictures). 14 newspapers and 155 other periodicals rec'd currently.

Total number of registered borrowers 7,812 (juvenile 2,473). Added 1,239 (juvenile 438). Registration period 4 years.

Circulation of books, pamphlets and periodicals 134,802 (juvenile 56,201). Circulation of other material 4,535 (pictures and films). Vols. borrowed from State Lib. 60.

Anaheim Elementary School District Library. M. A. Gauer, Supt. Mrs. Pearl Sweitzer, Supv. and Lib'n. Est. 1927. 1 employee. Located in Fremont School, 608 W. Center St.

Total vols. 44,578 (incl. texts). Added 3,708. 33 mags. and 1 newspaper rec'd currently. This is a centralized school and teachers' professional library, which serves 6 schools. Circulation 30,803.

Anaheim Union High School Library. P. H. Demaree, Prin. Reba Brown, Lib'n. Est. 1898. Located 811 W. Center St.

Total vols. a. 19,500. 95 mags. and 8 newspapers rec'd currently. Teachers a. 50; students a. 980.

Annual report not rec'd.

Brea

Brea-Olinda Union High School Library. F. O. Hopkins, Prin. Est. Jan. 3, 1927. Located on E. Birch St.

Total vols. a. 4,646. Teachers a. 14; students a. 202.

No further information rec'd.

Buena Park

Buena Park Library District Library. Mrs. Marie Callaway, Lib'n. Est. June 4, 1919. Open daily except Sun. and holidays: Mon. to Fri. 10 a.m. to 8.30 p.m.; Sat. 10 a.m. to 6 p.m. Located in library bldg. originally costing $2,000, with $5,600 addition. Library trustees monthly meeting second Tuesday.

Annual income 1949-50 covered expenditures of $18,546.99 (incl. $9,585.89 spent for salaries, and $5,233.91 spent for books and periodicals). 6 employees (full-time equivalent 5).

Total vols. 19,232. Added 3,105; withdrawn 289. 7 newspapers and 149 other periodicals rec'd currently.

Total number of registered borrowers 1,753. Added 825. Registration period 3 years.

Circulation of books, pamphlets and periodicals 42,727. Vols. borrowed from other libs. 323 (288 from State Lib.).

Costa Mesa

Newport Harbor Union High School Library is listed under Newport Beach, as it is included in that city school system.

Orange Coast College Library. Dr. B. H. Peterson, Prin. Crysta Beth Cosner, Lib'n. Est. July 1, 1948. Annual income 1949-50, $13,000. 2 employees. Address P. O. Box 307.

ORANGE CO.—Continued

Costa Mesa—Continued

Total vols. 5,103. Added 1,763. 217 periodicals rec'd currently. Faculty 43; students 669.

El Toro

U. S. Marine Corps Station Library. Virginia E. Olsen, Lib'n. Est. Jan. 1945.

No further information available.

Fullerton
Pop. 13,939

Fullerton [Free] Public Library. Carrie Sheppard, Lib'n. Est. Feb. 19, 1906; as F. P. Dec. 16, 1907. Open daily except Sun. and holidays 10 a.m. to 9 p.m. Located in $140,000 bldg., 301 N. Pomona Ave. Library trustees monthly meeting second Thursday.

Total number of distributing agencies (incl. central library) 6: *stations* 5—Amerige Park, Chapman Ave. School, Ford Avenue School, Maple Ave. School, Valencia Park School.

Bal. July 1, 1949, $24,163.11. Annual income 1949-50, $52,213.61 (from taxation $50,700.08, lib. tax being 1.372 m. on the dollar; from other sources $1,513.52). Total payments $49,848.95 (incl. $34,970.57 spent for salaries, and $6,296.72 spent for books and periodicals). Bal. July 1, 1950, $26,527.77. 17 employees (full-time equivalent 11⅔).

Total vols. 46,763 (juvenile 8,744). Added 2,478 (juvenile 604); withdrawn 1,389 (juvenile 472). Other accessioned material 1,538. 11 newspapers and 200 other periodicals rec'd currently.

Total number of registered borrowers 7,811 (juvenile 1,611). Added 4,852 (juvenile 574). Registration period 3 years.

Circulation of books, pamphlets and periodicals 153,901 (juvenile 64,390). Circulation of other material 10,001. Vols. borrowed from other libs. 50 (49 from State Lib.).

An electric charging machine was installed in the adult library in January, 1950.

Gifts to the Library during the year included the Walberg collection of music and about 50 books on music, given by Mrs. Harold E. Walberg in memory of her late husband. His music library included notable items for both instrument and voice.

Fullerton Elementary Schools Library. D. R. Parks, Supt. Mrs. Margaret Strickland, Lib'n. Est. 1924. 2 employees.

ORANGE CO.—Continued

Fullerton—Continued

Located E. Wilshire and Harvard. Annual income 1949-50, $3,200.

This is a centralized teachers' professional and elementary schools library, which serves 5 schools.

Total vols. 15,208. Added 2,018. 117 mags. rec'd currently.

Fullerton Junior College Library. Dr. Lynn Sheller, Dir. Nancy Lee Carmichael, Lib'n. Est. 1913 in connection with Fullerton High School Library; separated 1929. 2 employees. Located 200 East Chapman. Amount spent for books and periodicals 1949-50, $2,860.

Total vols. 17,351. Added 801. 176 periodicals rec'd currently. Faculty 77; students 1,355. Circulation 18,337.

Fullerton Union High School Library. G. H. Lewis, Prin. Mrs. Margaret C. Kessler, Lib'n. Est. 1913. 3 employees. Located 200 E. Chapman Ave.

Total vols. 15,577. Added 831. 150 mags. and 9 newspapers rec'd currently. Teachers 70; students 1,257. Circulation 19,644.

Garden Grove

Garden Grove Union High School Library. Dr. L. L. Doig, Prin. Muriel G. Anderson, Lib'n. Est. 1921. 1 employee. Amount spent for books and periodicals 1949-50, $800. Located Stanford Ave.

Total vols. 3,124. Added 209. 67 mags. and 3 newspapers rec'd currently. Teachers 26; students 500. Circulation 13,956.

Huntington Beach
Pop. 5,258

Huntington Beach [Free] Public Library. Mrs. Lylyan Mossinger, Lib'n. Est. as F. P. June 14, 1909. Open daily except Sun. and holidays 9 a.m. to 9 p.m. Located in $10,000 Carnegie bldg. at Eighth and Walnut. Library trustees monthly meeting second Wednesday.

Bal. July 1, 1949, $93.92. Annual income 1949-50, $25,445 (from general fund). Total payments $24,307.70 (incl. $13,509.25 spent for salaries, and $5,061.19 spent for books and periodicals). Bal. July 1, 1950, $1,231.22. 7 employees (full-time equivalent 5½).

Total vols. 31,688 (juvenile 8,167). Added 1,927 (juvenile 701); withdrawn 1,089 (juvenile 441). 9 newspapers and 100 other periodicals rec'd currently.

Total number of registered borrowers 1,940 (juvenile 429). Registration period 3 years.

ORANGE CO.—Continued

Huntington Beach—Continued

Circulation of books, pamphlets and periodicals 53,557 (juvenile 15,268). Circulation of other material 150 (pictures). Vols. borrowed from other libs. 98 (78 from State Lib.).

The amount of $123,000 has been appropriated by the city, to cover plans and construction of a new library in the civic square. Construction was to start in the fall of 1950. Area of the new building will be about 8,000 square feet.

A music recorder was purchased in June, 1950, for use in the story hour. A music record collection will be added this year.

Huntington Beach Union High School and Junior College Library. R. M. Elliott, Prin. Edith J. Hubbart, Lib'n. Est. 1904. Located 1905 Main St.

Total vols. a. 5,386. Teachers a. 36; students a. 829.

No further information rec'd.

Laguna Beach

Laguna Beach High School Library. A. M. Davis, Prin. Mrs. Beatrice Coleman, Lib'n. Est. Sept. 1934. 1 employee. Located 620 Short St.

Total vols. a. 5,000. Teachers a. 21; students a. 490.

No further information rec'd.

La Habra

Los Angeles University of Applied Education Library (and Branch, Orange Co. Free Library). C. L. Welch, Pres. Est. 1947.

Total vols. a. 5,180. 7 periodicals rec'd currently.

Annual report not rec'd.

Newport Beach
Pop. 12,220

Newport Beach [Free] Public Library. Mrs. Dorothea W. Sheely, Lib'n. Est. Jan. 24, 1921. Open daily except Sun. and holidays: 10 a.m. to 9 p.m. Located in $6,300 bldg. Address 106 Island Ave., Balboa. Library trustees monthly meeting fourth Thurs.

Total number of distributing agencies 4: *branch* 1—Corona del Mar; *stations* 2 in grammar schools.

Bal. July 1, 1949, $11,870.34. Annual income 1949-50, $19,795.97 (from taxation $16,120, lib. tax being .4 m. on the dollar; from other sources $3,675.96). Total payments $16,896.28 (incl. $11,233.41 spent for salaries, and $3,887.93 spent for books and periodicals). Bal. July 1, 1950, $14,770.03. 7 employees (full-time equivalent 5).

Total vols. 20,081 (juvenile 2,841). Added 1,695 (juvenile 540); withdrawn 147 (juvenile 53). 8 newspapers and 71 other periodicals rec'd currently.

Total number of registered borrowers 4,637. Added 1,660. Registration periods 1 and 3 years.

Circulation of books, pamphlets and periodicals 106,523 (juvenile 26,077). Vols. borrowed from other libs. 188 (163 from State Lib.).

Newport Harbor Union High School Library. S. H. Davidson, Prin. Mrs. Ruth Fleming, Lib'n. Est. 1930. Located Irvine and 15th, Costa Mesa (Newport Beach city schools system).

No further information rec'd.

Orange
Pop. 10,053

Orange Free Public Library. Ethel Helliwell, Lib'n. Est. June 1885; as F. P. Jan. 1894. Open daily except Sun. and holidays 9 a.m. to 9 p.m. Located in $12,500 Carnegie bldg. and Annex, 407 E. Chapman Ave. Library trustees monthly meeting second Mon. evening.

Bal. July 1, 1949, $29,476.38. Annual income 1949-50, $31,167.63 (from taxation $29,605.92, lib. tax being 2.38 m. on the dollar; from other sources $1,561.71). Total payments $29,764.50 (incl. $20,418.45 spent for salaries, and $4,748.12 spent for books and periodicals). Bal. July 1, 1950, $30,879.51. 9 employees (full-time equivalent 8⅓).

Total vols. 37,928 (juvenile 10,724). Added 1,915 (juvenile 550); withdrawn 512 (juvenile 152). 10 newspapers and 176 other periodicals rec'd currently.

Total number of registered borrowers 4,811 (juvenile 1,141). Added 1,577 (juvenile 298). Registration period 3 years. Free library service is given to all residents of Orange County, but there is no formal contract for this purpose.

Circulation of books, pamphlets and periodicals 146,200 (juvenile 51,138). Circulation of other material 6,444 (maps, prints and projected books). Vols. borrowed from other libs. 177 (141 from State Lib.).

Monetary gifts received during the year included $25 for the purchase of additional microfilm books for use with the ceiling projector, and $51.65 for additions to the Memorial Book Collection.

ORANGE CO.—Continued

Orange—Continued

Orange Union High School Library. H. V. Kibby, Prin. Mrs. Mildred Field, Lib'n. Est. 1906. Located N. Glassel and Palm Sts. 1½ employees.

Total vols. 10,372. Added 332. 125 mags. and 2 newspapers rec'd currently. Teachers 36; students 750.

Placentia
Pop. 1,681

Placentia Library District Library. Mrs. Mae P. Barlass, Lib'n. Est. Oct. 30, 1919; work started Jan. 15, 1920. Open daily except Sun. and holidays: Mon. to Fri. 10 a.m. to 8 p.m.; Sat. 10 a.m. to 2 p.m. Located in $27,000 bldg. at Bradford and Center Sts. Library trustees monthly meeting last Tuesday.

Bal. July 1, 1949, $5,144.30. Annual income 1949-50, $11,725.76 (from taxation $11,141.11, lib. tax being 1.07 m. on the dollar; from other sources $584.65). Total payments $10,917.43 (incl. $6,189.88 spent for salaries, and $3,039.28 spent for books and periodicals). Bal. July 1, 1950, $5,952.63. 3 employees (full-time equivalent 2½).

Total vols. 20,785. Added 1,217; withdrawn 209. 5 newspapers and 87 other periodicals rec'd currently.

Total number of registered borrowers 945 (juvenile 257). Added 369 (juvenile 152). Registration period 3 years.

Circulation of books, pamphlets and periodicals 27,640 (juvenile 7,783). Circulation of other material 1,355 (pictures).

La Jolla Junior High School Library. Chester Whitten, Prin. Erma Handley, Lib'n.

Teachers a. 8; students a. 109.

No further information rec'd.

Valencia Union High School Library. W. B. Purdy, Prin. Madelyn M. Platt, Lib'n. Est. 1935. Amount spent for books and periodicals 1949-50, $735. Located Bradford Ave.

Total vols. 4,621. Added 220. 22 mags. and 3 newspapers rec'd currently. Teachers 19; students 282. Circulation 5,271.

San Juan Capistrano

Capistrano Union High School Library. N. E. Watson, Prin. Est. Aug. 1921. Joined Co. Free Library; withdrew from affiliation July 1, 1937.

Total vols. a. 1,586. Teachers a. 11; students a. 176.

No further information rec'd.

ORANGE CO.—Continued

Santa Ana
Pop. 45,534

Santa Ana [Free] Public Library. Ethel Walker, Lib'n. Est. Sept. 1, 1891. Open daily except holidays: week days 9 a.m. to 9 p.m.; Sun. 2 to 5 p.m. Located in $16,500 Carnegie bldg. at Fifth and Sycamore St. Library trustees monthly meeting second Wed.

Total number of distributing agencies (incl. central library) 20: *branches* 2—Julia Lathrop, Junior Department; *stations* 17 (schools).

Bal. July 1, 1949, $9,793.84. Annual income 1949-50, $80,511.86 (from taxation $76,702.83, lib. tax being 1.3 m. on the dollar; from other sources $3,809.03). Total payments $79,348.17 (incl. $55,106.98 spent for salaries, and $13,856.12 spent for books and periodicals). Bal. July 1, 1950, $10,957.53. 26 employees (21 in central lib.).

Total vols. 87,821. Added 6,101; withdrawn 2,654. Other accessioned material 4,893 (maps and pictures). 14 newspapers and 222 other periodicals rec'd currently.

Total number of registered borrowers 16,595. Added 6,907 (juvenile 2,030). Registration periods 1 and 3 years.

Circulation of books, pamphlets and periodicals 409,070 (juvenile 213,215). Circulation of other material 4,893. Vols. lent to other libs. 63; borrowed from other libs. 452 (386 from State Lib.).

During the year fluorescent lighting was installed in the reference and catalog departments.

Francis E. Willard Junior High School Library. L. B. Mitchell, Prin. Mrs. Mabel W. Blee, Lib'n. Est. Sept. 1918. Located 1342 N. Ross St. Amount spent for books and periodicals 1949-50, $600.

Total vols. 6,500. Added 200. 32 mags. and 1 newspaper rec'd currently. Teachers 32; students 725.

Julia C. Lathrop Junior High School Library (and Branch, Santa Ana Free Public Library). A. L. Glines, Prin. Leona M. Calkins, Lib'n. Est. 1926. Located 1120 S. Main St. 8 employees. Amount spent for books and periodicals 1949-50, $2,500.

Total vols. 13,273. Added 1,587. 65 mags. and 2 newspapers rec'd currently. Teacher 30; students 701. Circulation 135,246.

ORANGE CO.—Continued

Santa Ana—Continued

Orange Co. free, law and teachers' libraries are the first listed under Orange Co.

Central Elementary Schools and Professional Library. L. H. Crawford, Supt. Ina Mae Odegard, Lib'n. 1½ employees. Located 1415 French St. Annual income 1949-50, $2,000.

Total vols. 28,785. 10 mags. rec'd currently. Circulation 29,478.

Santa Ana College Library. Dr. D. C. McNaughton, Dir. Ruth Bradley, Lib'n. Est. 1915. 2 employees. Located 1530 W. 17th St. Amount spent for books and periodicals 1949-50, $2,419.50.

Total vols. 17,167. Added 506. 161 periodicals rec'd currently. Faculty 46; students 682. Circulation 10,697.

Santa Ana Polytechnic High School Library. R. S. Farrar, Prin. Mrs. Una S. Ferguson and Margaret Moran, Lib'ns. Est. 1913. Located 520 W. Walnut St.

Total vols. 12,872. 130 mags. and 4 newspapers rec'd currently. Teachers 52; students 1,291. Circulation 10,700.

Tustin

Tustin Union High School Library. O. I. Northrup, Prin. Est. 1922. Amount spent for books and periodicals 1949-50, $1,640.

Total vols. 3,600. Added 50. 50 mags. and 1 newspaper rec'd currently. Teachers 16; students 250.

The library is being broken down into class room collections until a librarian is available.

Yorba Linda

Yorba Linda Library District Library. Mrs. March Butz, Lib'n. Est. as Free Library May 6, 1913; as Library District Library Oct. 1, 1913, to take effect Mar. 1, 1914. Open daily except Sun. and holidays: Mon. to Fri. 2 to 8 p.m.; Sat. 10 a.m. to 12 m. and 1 to 5 p.m. Located in $3,000 library bldg. at 4845 S. Olinda St. Library trustees monthly meeting first Friday.

Bal. July 1, 1949, $4,070.45. Annual income 1949-50, $5,185 (from taxation $5,058.61, lib. tax being 1.3 m. on the dollar; from other sources $126.39). Total payments $5,103.06 (incl. $2,851.50 spent for salaries, and $1,291.32 spent for books and periodicals). Bal. July 1, 1950, $4,152.39. 4 employees (full-time equivalent 1½).

Total vols. 11,130 (juvenile 3,545). Added 510 (juvenile 175); withdrawn 239 (juvenile 169). 4 newspapers and 56 other periodicals rec'd currently.

Total number of registered borrowers 690 (juvenile 259). Added 53 (juvenile 24). No definite registration period.

Circulation of books, pamphlets and periodicals 17,265 (juvenile 4,780). Vols. borrowed from other libs. 15 (1 from State Lib.).

PLACER COUNTY
(Thirty-third class)

County seat, Auburn.
Land area 1,411 sq. mi.
Pop. 41,324.
Assessed valuation of property subject to local tax rate $57,985,015.

Placer Co. Free Library, Auburn. Jane C. Cotton, Lib'n. Est. under Sec. 2, 1911 Co. F. L. Law, June 2, 1936; work started Jan. 2, 1937. Includes entire county for tax and service except Auburn, Lincoln and Roseville. Co. Teachers' Library joined. Open daily except Sun. and holidays: Mon. to Fri. 9 a.m. to 12 m. and 1 to 5 p.m.; Sat. 9 a.m. to 12 m. Located in basement of Auburn P. L., 171 Almond St.

Total number of distributing agencies (incl. central library) 46.

Community agencies 16: *branches* 7—Applegate, Colfax, Loomis, Newcastle, Rocklin, Roseville Contract, Tahoe City; *stations* 9—Big Bend, Dutch Flat, Eden Valley, Forest Hill, Fruitvale, Kings Beach, Penryn, Sheridan, Thermalands.

School agencies 29 (all *stations*)—Ackerman, Alpha, Alta, Alta Vista, Applegate, Blue Canyon, Christian Valley, Clipper Gap, Colfax, Donner Trail, Dry Creek, Dutch Flat, Emigrant Gap, Eureka Union, Forest Hill, Gold Run, Kings Beach, Meadow Vista, Newcastle, New England Mills, Ophir, Penryn, Rocklin, Sheridan, Spring Garden, Tahoe Lake, Todds Valley, Truckee, Valley View.

Placer County cooperates in giving library service to the Weimar Sanatorium.

Bal. July 1, 1949, $4,168.43. Annual income 1949-50, $26,930.93 (from taxation $20,268.74, lib. tax being .5 m. on the dollar; from school districts having

PLACER CO.—Continued

joined $5,000; from Co. Teachers' Lib. fund $250; from other sources $1,412.19). Total payments $28,143.33 (incl. $13,-647.92 spent for salaries, and $9,730.94 spent for books and periodicals). Bal. July 1, 1950, $2,956.03. The tax rate for 1950-51 is .5 m. on the dollar, which will raise about $21,690.65. The total budget for this year is $30,692.

Total vols. 49,449 (school 22,933). Added 5,335 (school 2,408); withdrawn 1,057 (school 801). 59 periodicals rec'd currently: 3 newspapers; 56 mags. Distributed: 26 to central lib.; 33 to community agencies.

Total number of registered borrowers 8,787 (juvenile 2,040). Added 1,182 (juvenile 326). No definite registration period.

Circulation of books, pamphlets and periodicals 100,070 (juvenile 47,542). Vols. lent to other libs. 188; borrowed from other libs. 530 (366 from State Lib.). 605 shipments (23,100 items: 23,028 vols.; 72 other material) were sent to branches and stations. In addition, 1,052 books were retained from previous year in school stations. 1,471 special requests were rec'd at central lib.: 1,391 by author or title, 80 by subject.

During the year 87 visits were made to branches and stations: community 61; school 26. 404 visits were made to central lib.: 50 by community branch assts.; 354 by school lib'ns or teachers. A contract was made with Roseville City Library whereby persons living outside the incorporated area of Roseville are to receive service through that City Library. In return, Placer County pays the Roseville City Library $500 a year, this payment being made in the form of books ordered by the City Library through the County Library. 3 community stations and 1 school station also were established.

Placer Co. Law Library, Auburn. Est. Jan. 1, 1894. Located in courthouse.

Placer Co. Teachers' Library, Auburn. Albert F. Bequette, Co. Supt. Joined Co. Free Library June 15, 1937.

Auburn
Pop. 4,647

Auburn Free Public Library. Mrs. Lois L. Higman, Lib'n. Est. as F. P. June 3, 1906. Open daily except Sun. and holidays: Mon. to Fri. 1.30 to 5.30 and 7 to 9 p.m.; Sat. 9 a.m. to 12 m. Located in $10,300 Carnegie bldg. at 175 Almond

PLACER CO.—Continued

Auburn—Continued

St. Library trustees monthly meeting first Thursday.

Bal. July 1, 1949, $1,333.88. Annual income 1949-50, $9,386.61 (from taxation $8,287.69, lib. tax being 1.3 m. on the dollar; from other sources $1,098.92). Total payments $9,064.48 (incl. $4,142.30 spent for salaries, and $2,673.69 spent for books and periodicals). Bal. July 1, 1950, $1,656.01. 4 employees (full-time equivalent 2).

Total vols. 10,070 (juvenile 2,437). Added 1,166 (juvenile 349); withdrawn 612 (juvenile 141). 8 newspapers and 50 other periodicals rec'd currently.

Total number of registered borrowers 1,391 (juvenile 361). Added 327 (juvenile 96). No definite registration period.

Circulation of books, pamphlets and periodicals 27,676 (juvenile 8,626). Vols. lent to other libs. 157; borrowed from other libs. 344 (153 from State Lib.).

Placer Co. free, law and teachers' libraries are the first listed under Placer Co.

Placer College Library. H. M. Weaver, Dean. Mrs. Elma L. C. Young, Lib'n. Est. 1936; reorg. 1941. 1 employee. Annual income 1949-50, $5,861.45. Located on Orange St.

Total vols. 8,515. Added 1,196. 170 periodicals rec'd currently. Faculty 22; students 529. Circulation 6,845.

Placer Union High School Library. H. E. Chastain, Prin. Katherine Kaye, Lib'n. Est. 1906. Amount spent for books and periodicals 1949-50, $1,310.

Total vols. 5,022. Added 279. 101 mags. and 4 newspapers rec'd currently. Teachers 52; students 920. Circulation 10,469.

Lincoln
Pop. 2,406

Lincoln [Free] Public Library. Priscilla I. Kinghorn, Lib'n. Est. as F. P. Jan. 9, 1906. Open daily except Sun. and holidays: Mon. to Fri. 2 to 5 and 7 to 9 p.m.; Sat. 2 to 5 p.m. Located in $9,000 bldg. ($6,000 from Carnegie fund). Address: P. O. Box 757. Library trustees meet monthly.

Bal. July 1, 1949, $3,252.82. Annual income 1949-50, $1,297 (all from taxation, lib. tax being 1 m. on the dollar). Total payments $3,386.98 (incl. $1,750 spent for salaries, and $811.01 spent for

PLACER CO.—Continued

Lincoln—Continued

books and periodicals). Bal. July 1, 1950, $1,162.84. 2 employees (part-time).

Total vols. 7,815. Added 310 (juvenile 164); withdrawn 64. 6 newspapers and 32 other periodicals rec'd currently.

Total number of registered borrowers 2,343 (juvenile 835). Added 171 (juvenile 82). Registration period 3 years.

Circulation of books, pamphlets and periodicals 9,068 (juvenile 3,173). Vols. borrowed from State Lib. 84.

During the year a Teen Age Room was made, decorated in the local high school colors. A special corner of the Library was set aside then for small children's use.

Lincoln Union High School Library. R. A. Lee, Prin. Priscilla I. Kinghorn, Lib'n. Est. 1932. Located 5th and G Sts.

Total vols. a. 2,509. 27 mags. rec'd currently. Teachers a. 9; students a. 262.

Annual report not rec'd.

Roseville
Pop. 8,715

Roseville [Free] Public Library. Zilla F. Wilkin, Lib'n. Est. as F. P. Jan. 16, 1911. Open daily except Sun. and holidays 9 a.m. to 9 p.m. Located in $12,000 Carnegie bldg. at 557 Lincoln St. Trustees monthly meeting first Monday.

Total number of distributing agencies (incl. central lib.) 3: *stations* 2—Vernon Street School, Woodbridge School.

Bal. July 1, 1949, $5,217.73. Annual income 1949-50, $15,830.21. Total payments $15,583.91 (incl. $10,588.40 spent for salaries, and $1,889.91 spent for books and periodicals). Bal. July 1, 1950, $5,464.03. 5 employees (4 in central lib.).

Total vols. 20,494. Added 948; withdrawn 668. 9 newspapers and 96 other periodicals rec'd currently.

Total number of registered borrowers 3,148. Added 288. Registration period 3 years.

Circulation of books, pamphlets and periodicals 41,533 (juvenile 14,023). Vols. borrowed from State Lib. 92.

Through a contract made with Placer County Supervisors and the Roseville Public Library Board, residents living outside the city of Roseville may have access to the Public Library for free use of its facilities.

Roseville Joint Union High School Library. J. W. Hanson, Prin. Gloria Webster, Lib'n. Est. 1912.

PLACER CO.—Continued

Roseville—Continued

Total vols. a. 3,749. Teachers a. 29; students a. 604.

No further information rec'd.

Weimar

The Weimar Joint Sanatorium in Placer County is receiving library service. The county libraries of the several counties cooperating in the upkeep of the sanatorium are sending in books and magazines. These counties are Amador, Colusa, Contra Costa, El Dorado, Placer, Plumas, Sacramento, Solano, Sutter, Tuolumne and Yolo.

PLUMAS COUNTY
(Forty-fourth class)

County seat, Quincy.

Land area 2,593 sq. mi.

Pop. 13,398.

Assessed valuation of property subject to local tax rate $38,492,075.

Plumas Co. Free Library, Quincy. Dorothy Dorland, Lib'n. Est. under Sec. 2, 1911 Co. F. L. law, Sept. 7, 1915. Includes entire county for tax and service. Co. Teachers' Library joined. Sierra County also served by contract under Sec. 5, 1911 Co. F. L. law. (*See* Sierra Co. F. L. for statistics.) Open daily except Sun. and holidays 9 a.m. to 5 p.m.; Mon. and Thurs. 7 to 9 p.m. also. Located in courthouse.

Total number of distributing agencies (incl. central library, which serves city of Quincy) 41.

Community agencies 21: *branches* 3—Chester, Greenville, Portola; *stations* 18—Almanor, Beckwourth, Belden, Blairsden, Canyon Dam, Caribou, Chilcoot, Crescent Mills, Cromberg, Graeagle, La Porte, Meadow Valley, Paxton, Sloat, Storrie, Taylorsville, Twain, Vinton.

School agencies 19 (*all stations*)—Beckwith, Belden, Caribou, Chester, Chilcoot, Crescent, Gray's Flat, Greenville, Injun Jim, Laws, Long Valley, Mann, Meadow Valley, Pioneer, Portola, Quincy, Spring Garden, Summit, Taylorsville.

Plumas County cooperates in giving library service to the Weimar Sanatorium, Placer County.

Annual income 1949-50, $35,065 (from general fund $27,855; from Sierra Co. under contract $2,150; from school districts having joined $4,710; from Co. Teachers' Lib. fund $350). Total payments $33,954.49 (incl. $17,661.20 spent

PLUMAS CO.—Continued

for salaries, and $10,188.73 spent for books and periodicals). Bal. July 1, 1950, $1,110.51. The total budget for 1950-51 is $34,419. 27 employees (6 in central lib.).

Total vols. 54,287. Added 5,826 (school 3,257); withdrawn 15,939 (school 14,-164). Total miscellaneous stock 1,550: maps 62; pamphlets and documents 1,488. 278 periodicals rec'd currently. 13 newspapers; 265 mags. Distributed: 93 to central lib.; 185 to other community agencies. The large decrease in school books is explained by the fact that, as of July 1, 1950, all text-books, maps, globes, pictures, dictionaries were turned over to the Plumas County Unified School District. The county library will now serve the Plumas County schools with reading table material only.

Total number of registered borrowers 5,507. Added 882 (juvenile 371). No definite registration period.

Circulation of books, pamphlets and periodicals 96,469 (juvenile 25,936). Vols. lent to other libs. 74; borrowed from other libs. 207 (176 from State Lib.). 1,108 shipments (20,691 items: 20,387 vols.; 304 other material) were sent to branches and stations. In addition, 558 books were retained from previous year in school stations. 1,883 special requests were rec'd at central lib.: 1,780 by author or title; 103 by subject.

During the year 98 visits were made to branches and stations: community 80; school 18. 292 visits were made to central lib.: 35 by community branch assts.; 257 by school lib'ns or teachers. 2 community and 2 school stations were discontinued.

Portola Branch Library, built by the county, cost $27,000. It was dedicated March 17, 1950.

Plumas Co. Law Library, Quincy. Est. Mar. 9, 1905. Turned over to Plumas Co. Free Library Nov. 1, 1926; withdrew May, 1932. Located in courthouse.

Plumas Co. Teachers' Library, Quincy. Eva Cayot, Co. Supt. Est. 1889; joined Co. Free Library Sept. 5, 1915; withdrew April 15, 1936. Rejoined Aug. 7, 1939.

Quincy

Plumas Co. free, law and teachers' libraries are the first listed under Plumas Co.

RIVERSIDE COUNTY

(Fourteenth class)

County seat, Riverside.
Land area, 7,223 sq. mi.
Pop. 169,392.
Assessed valuation of property subject to local tax rate $247,367,390.

Riverside Co. Free Library, Riverside. Albert C. Lake, Lib'n. Est. under Sec. 16, 1911 Co. F. L. law, Nov. 8, 1911, under an agreement between Board of Supervisors of Riverside Co. and Board of Directors of Riverside Public Library. Includes entire county for tax and service. Co. Teachers' Library joined. Open daily except Sun. and holidays: 8 a.m. to 5 p.m. Located in Riverside Public Library at Seventh and Orange Sts.

Total number of distributing agencies 59.

Community agencies 28: *municipal and district libraries affiliated for service* 10—Banning, Beaumont, Blythe, Corona, Elsinore, Hemet, Indio, Palm Springs, Perris, San Jacinto; *branches* 6—Cathedral City, Coachella, Desert Hot Springs, Idyllwild, Temecula, West Riverside; *stations* 12—Canyon Crest, Coachella (2), Desert Center, Jurupa, Mecca, Midland, Mira Loma, Norco, Ripley, Thermal, Valle Vista.

School agencies 31: (all *stations*)—Alamos, Alberhill, Alvord, Antelope, Cabazon, Cottonwood, Desert Center, Desert Sun, Elsinore, Ferndale, Glen Avon, Hamilton, Highgrove, Home Teacher, La Granada, Mecca, Menifee, Midland, Moreno, Murietta, Nuevo, Oasis, Pedley, Romoland, San Jacinto, Temecula Union, Thermal, Val Verde, West Riverside, Wildomar, Winchester.

Amount raised for county service 1949-50, $25,375 (for contract with Riverside Public Library $15,000; from school districts having joined $10,075; from Co. Teachers' Lib. fund $300). Payments and income are included in totals for Riverside Public Library.

Statistics on book stock same as for Riverside Public Library. 627 periodicals rec'd currently: 1 newspaper; 626 mags. Distribution: 2 to central lib.; 625 to other distributing agencies (school 580).

Number of registered borrowers not reported.

Circulation of books, pamphlets and periodicals 185,010. Vols. lent to other libs. 109; borrowed from other libs. 826 (661 from State Lib.). 1,760 shipments (45,880 items: 44,560 vols.; 1,320 other material) were sent to branches and

RIVERSIDE CO.—Continued

stations. 4,917 special requests were rec'd at central lib.: 4,150 by author or title; 767 by subject.

During the year 79 visits were made to branches and stations: community 55; school 24. 1,272 visits were made to central lib.

Riverside Co. Law Library, Riverside. Est. June, 1893.

Riverside Co. Teachers' Library, Riverside. Ray Johnson, Co. Supt. Est. 1894. Joined Co. Free Library 1913.

Arlington

La Sierra College, Fulton Memorial Library. Dr. G. T. Anderson, Pres. David Glenn Hilts, Lib'n. Est. 1922 as La Sierra Academy; later as Southern California Junior College. 6 employees. Address Route 1, Arlington. Annual income 1949-50, $8,000.

Total vols. 25,995. Added 2,314. 360 periodicals rec'd currently. Faculty 57; students 972. Circulation 26,338.

Banning
Pop. 7,022

Banning Union High School District Library (Affiliated with Riverside Co. Free Library). Mrs. Helen H. Fleishman, Lib'n. Est. Aug. 21, 1916; affiliated with Co. Free Library Sept. 1916. Open daily except Sun. and holidays 10 a.m. to 8 p.m. Located in high school bldg. Library trustees monthly meeting second Monday.

Bal. July 1, 1949, $28,452.10. Annual income 1949-50, $17,835.01 (all from taxatiou). Total payments $10,066.66 (incl. $5,483.70 spent for salaries, and $2,687.09 spent for books and periodicals). Bal. July 1, 1950, $36,220.45. 3 employees (full-time equivalent 2⅓).

Total vols. 16,654 (juvenile 3,266). Added 578 (juvenile 148); withdrawn 244 (juvenile 117). 5 newspapers and 71 other periodicals rec'd currently.

Total number of registered borrowers 3,804 (juvenile 1,221). No definite registration period.

Circulation of books, pamphlets and periodicals 59,271 (juvenile 19,624). Additional circulation of Riverside Co. Lib. books 259. Vols. borrowed from State Lib. 48.

Beaumont
Pop. 3,143

Beaumont Library Dist. Library (Affiliated with Riverside Co. Free Library). Helen S. Clapp, Lib'n. Est. Aug. 12, 1911; work started October 1, 1911. Open daily except Sun. and holidays 12 m. to 8 p.m. Located in $10,000 Carnegie bldg., with $3,000 addition, at 125 E. California Ave. Library trustees monthly meeting first Monday.

Total number of distributing agencies (incl. central library) 2: *station* 1—Palm Avenue School.

Bal. July 1, 1949, $4,745.49. Annual income 1949-50, $9,903.59 (all from taxation, lib. tax being 2.8 m. on the dollar). Total payments $8,198.58 (incl. $5,512.88 spent for salaries, and $1,635.13 spent for books and periodicals). Bal. July 1, 1950, $6,450.50. 3 employees (full-time equivalent 2).

Total vols. 14,191 (juvenile 3,785). Added 738 (juvenile 315); withdrawn 81 (juvenile 47). 7 newspapers and 80 other periodicals rec'd currently.

Total number of registered borrowers 3,575 (juvenile 1,340). Added 834 (juvenile 303). Registration period 3 years.

Circulation of books, pamphlets and periodicals 42,612 (juvenile 14,135). Vol. lent to other lib. 1; borrowed from other libs. 237 (44 from State Lib.).

Beaumont Union High School Library. W. M. Sewell, Prin. Est. 1928. Located 6th and Magnolia Sts.

Total vols. a. 12,851. 31 mags. and 7 newspapers rec'd currently. Teachers a. 11; students a. 255.

Annual report not rec'd.

Blythe
Pop. 4,086

Blythe [Free] Public Library (Affiliated with Riverside Co. Free Library). Mrs. Exabee M. Waggoner, Lib'n. Est. as branch of Co. Free Library Nov. 1914; as F. P. Nov. 6, 1919. Open daily except Sun. and holidays: Mon. to Fri. 9 to 11 a.m., 2 to 5 and 7 to 9 p.m.; Sat. 2 to 5 and 7 to 9 p.m. Located in south wing of City Hall at 142 South Spring St. Library trustees meet on call of Librarian.

Bal. July 1, 1949, $189.32. Annual income 1949-50, $3,258.41 (from taxation $2,580; from other sources $678.41). Total payments $3,396.19 (incl. $2,390.13 spent for salaries, and $700.10 spent for books and periodicals). Bal. July 1, 1950, $51.54. 3 employees (full-time equivalent 1).

Total vols. 3,917 (juvenile 925). Added 466 (juvenile 212); withdrawn

RIVERSIDE CO.—Continued

Blythe—Continued

156 (juvenile 71). 2 newspapers and 8 other periodicals rec'd currently.

Total number of registered borrowers 1,536 (juvenile 817). Added 551 (juvenile 382). Registration period 3 years.

Circulation of books, pamphlets and periodicals 16,161 (juvenile 7,206). Additional circulation of Riverside Co. Lib. books 4,952. Vols. borrowed from State Lib. 27.

During the year the interior of the Library and the furnishings were refinished.

Palo Verde Valley Union High School Library. M. M. Miller, Prin. Est. 1936.

Total vols. a. 5,000. 25 mags. and 2 newspapers rec'd currently. Teachers a. 23; students a. 390.

Annual report not rec'd.

Coachella

Coachella Valley Union High School Library. D. W. McSwan, Prin. Elsie E. Smith, Lib'n. Est. Oct. 1910; Joined Co. Free Library Oct. 28, 1915; later withdrew. Located 56 and Van Buren.

Total vols. a. 4219. Teachers a. 24; students a. 442.

No further information rec'd.

Corona
Pop. 10,219

Corona [Free] Public Library (Affiliated with Riverside Co. Free Library). Mrs. Helen M. Wilkins, Lib'n. Est. 1893; as F. P. Sept. 1, 1899; affiliated with Co. Free Library Jan. 1913. Open daily except Sun. and holidays: Mon. to Fri. 10 a.m. to 9 p.m.; Sat. 10 a.m. to 6 p.m. Located in $15,000 bldg. ($12,500 gift of Carnegie) at 805 Main St. Library trustees monthly meeting second Tuesday.

Bal. July 1, 1949, $5,267.17. Annual income 1949-50, $14,809.44 (from taxation $10,080.87, lib. tax being 1.05 m. on the dollar; from general fund $4,002.64; from other sources $725.93). Total payments $13,676.19 (incl. $9,074.70 spent for salaries, and $2,235.99 spent for books and periodicals). Bal. July 1, 1950, $6,400.42. 5 employees (full-time equivalent 4).

Total vols. 25,997 (juvenile 4,719). Added 880 (juvenile 225); withdrawn 1,702 (juvenile 587). 7 newspapers and 131 other periodicals rec'd currently.

RIVERSIDE CO.—Continued

Corona—Continued

Total number of registered borrowers 3,483 (juvenile 1,155). Added 2,498 (juvenile 907). Registration period 3 years.

Circulation of books, pamphlets and periodicals 60,985 (juvenile 18,823). Additional circulation of Riverside Co. Lib. books 145. Vols. borrowed from State Lib. 18.

Corona Junior High School Library. Letha Raney, Prin. Mrs. Ruth C. Irons, Lib'n. Est. 1936. Located 1213 Main St.

Total vols. a. 3,000. 40 mags. and 3 newspapers rec'd currently. Teachers a. 34; students a. 614.

Annual report not rec'd.

Corona Union Senior High School Library. C. F. Frazier, Prin. Florence C. Powell, Lib'n. Est. 1894. Amount spent for books and periodicals 1949-50, $771. Located West 6th St., and Vicentia.

Total vols. 5,091. Added 232. 46 mags. and 3 newspapers rec'd currently. Teachers 26; students 457. Circulation 10,586.

Elsinore
Pop. 2,054

Elsinore Free Public Library (Affiliated with Riverside Co. Free Library). Mrs. Altha M. Cauch, Lib'n. Est. July 6, 1906; became branch of Co. Free Library Dec. 1911. Open daily except Sun. and holidays: Mon. to Fri. 1 to 5 p.m.; Sat. 9 to 11 a.m., 1 to 5 and 6 to 9 p.m. Located in city hall. Library trustees monthly meeting second Thursday.

Statistics included with those of Riverside County Free Library.

Elsinore Union High School Library. G. E. Dennerlein, Prin. Vera I. Williams, Lib'n. Est. 1924. Located W. Graham Ave.

Total vols. a. 1,500. Teachers a. 15; students a. 336.

No further information rec'd.

Hemet
Pop. 3,371

Hemet [Free] Public Library (Affiliated with Riverside Co. Free Library). Mrs. Alice C. Mathers, Lib'n. Reading room est. 1906; library Mar. 1907; as F. P. June 29, 1910; affiliated with Co. Free Library Dec. 1911. Open daily except Sun. and holidays: Mon. to Fri. 12 m. to 5.30 and 7 to 8.30 p.m.; Sat. 9 a.m. to 5.30 and 7 to 8.30 p.m. Located in $10,000 Carnegie bldg. Library trustees monthly meeting first Wed.

RIVERSIDE CO.—Continued

Hemet—Continued

Total number of distributing agencies (incl. central library) 2: 1 *station*—Little Lake School.

Bal. July 1, 1949, $5,223.68. Annual income 1949-50, $6,065.60 (from taxation $4,632.52, lib. tax being 1 m. on the dollar; from other sources $1,433.08). Total payments $11,147.91 (incl. $6,003.50 spent for salaries, and $1,699.69 spent for books and periodicals). Bal. July 1, 1950, $1,141.37. 6 employees (5 part-time).

Total vols. 19,684 (juvenile 4,697). Added 753 (juvenile 228); withdrawn 57 (juvenile 23). Other accessioned material 100 (music records). 7 newspapers and 123 other periodicals rec'd currently.

Total number of registered borrowers 1,770 (juvenile 400). Complete re-registration is in process. Registration period 3 years.

Circulation of books, pamphlets and periodicals 60,894 (juvenile 12,328). Additional circulation of Riverside Co. Lib. books 750. Circulation of other material 1700 (music records and pictures). Vols. borrowed from other libs. 266 (17 from State Lib.).

During the year the Library was painted and additional shelving was installed. A new rose garden has been added to the grounds, 40 fine bushes having been given by the Howard Rose Company of Hemet.

Hemet Junior High School Library. C. G. Warfel, Prin. Chase Dane, Lib'n. Est. 1938. Amount spent for books and periodicals 1949-50, $300.

Total vols. 1,913. Added 109. 38 mags. and 1 newspaper rec'd currently. Teachers 18; students 377. Circulation 6,086.

Hemet Valley Union High School Library. M. H. Munz, Prin. Chase Dane, Lib'n. School est. 1910; lib. organized 1939. Located 510 E. Devonshire. Amount spent for books and periodicals 1949-50, $500.

Total vols. 5,198. Added 385. 76 mags. and 3 newspapers rec'd currently. Teachers 19; students 276. Circulation 6,400.

Indio
Pop. 5,281

Indio [Free] Public Library (Affiliated with Riverside Co. Free Library). Mrs. Jane M. Walker, Lib'n. Est. Mar. 1913, as branch of Co. F. L.; as F. P. by ordinance Mar. 6, 1940, effective May 3, 1940. Open daily except Sun. and holidays 2 to 9 p.m. Located in $5,600 bldg. at corner of Miles Ave. and Deglet Noor. (Address: P. O. Box 415). Library trustees monthly meeting first Tuesday.

Bal. July 1, 1949, $1,736.62. Annual income 1949-50, $6,931.05 (from taxation $6,440.78, lib. tax being 2 m. on the dollar; from other sources $490.27). Total payments $6,154.34 (incl. $4,092.25 spent for salaries, and $1,125.43 spent for books and periodicals). Bal. July 1, 1950, $2,513.33. 3 employees (full-time equivalent 2).

Total vols. 8,647 (juvenile 2,281). Added 773 (juvenile 152); withdrawn 166 (juvenile 76). 6 newspapers and 35 other periodicals rec'd currently.

Total number of registered borrowers 3,528 (juvenile 427). Added 610 (juvenile 75). Registration period 3 years.

Circulation of books, pamphlets and periodicals 31,266 (juvenile 7,438). Additional circulation of Riverside Co. Lib. books 3,344. Vols. lent to other libs. 2; borrowed from other libs. 23 (21 from State Lib.).

March Field

U. S. Air Force Base, Post and Technical Library. Ruth C. Trescher, Lib'n. 2 employees.

Total vols. a. 10,895. 200 mags. and 10 newspapers rec'd currently.

Annual report not rec'd.

Palm Springs
Pop. 7,428

Palm Springs [Free] Public Library (Affiliated with Riverside Co. Free Library). Dorothy Bear, Lib'n. Est. 1924; as Alleine's Library 1928; as F. P. Aug. 1, 1939. Open daily except Sun. and holidays: Mon. to Fri. 10 a.m. to 9 p.m.; Sat. 10 a.m. to 5 p.m. Located in $26,500 bldg., the Welwood Murray Memorial, at 100 South Palm Canyon Drive. Library trustees monthly meeting first Wednesday.

Bal. July 1, 1949, $4.10. Annual income 1949-50, $15,680.73 (from taxation $7,215; from Riverside County $7,302.29; from other sources $1,163.44). Total payments, $16,248.84 (incl. $11,254.54 spent for salaries, and $1,969.74 spent for books and periodicals). Deficit July 1, 1950, $564.01. 5 employees (full-time equivalent 4).

Total vols. 13,217 (juvenile 3,178). Added 1,665 (juvenile 748); withdrawn 209 (juvenile 68). 8 newspapers and 32 other periodicals rec'd currently.

RIVERSIDE CO.—Continued

Palm Springs—Continued

Total number of registered borrowers 7.529 (juvenile 1,106). Added 1,685 (juvenile 262). No definite registration period.

Circulation of books, pamphlets and periodicals 69,023 (juvenile 19,818). Additional circulation of Riverside Co. Lib. books 1,565. Vols. borrowed from State Lib. 43.

Gifts made to the Library during the past year include 50 books on gardening and allied subjects from the Palm Springs Garden Club.

Palm Springs High School Library. H. E. Greeley, Prin. Mrs. Pearl Tuttle, Lib'n. Est. Sept. 1938. Located 2248 E. Ramon Rd. 1 employee.

Total vols. a. 2,340. Teachers a. 19; students a. 336.

No further information rec'd.

Perris
Pop. 1,796

Perris [Free] Public Library (Affiliated with Riverside Co. Free Library). Mrs. Pearl M. Scovil, Lib'n. Est. Jan. 3, 1913; affiliated with Co. Free Library. Open daily except Sun. and holidays 2 to 5.30 p.m. and 7 to 9 p.m. Located in city hall, Fifth and D Sts.

Bal. July 1, 1949, $1,083.89. Annual income 1949-50, $3.082.92. Total payments $2,424.86. Bal. July 1, 1950, $1,741.95. 1 employee.

Total vols. 2.763 (juvenile 607). Added 275 (juvenile 75). 3 newspapers and 16 other periodicals rec'd currently.

Total number of registered borrowers not recorded.

Circulation of books, pamphlets and periodicals 15,218 (juvenile 3,194). Vols. borrowed from State Lib. 5.

During the year a gift of $23.24 was received from the Blue Star Mothers.

Perris Union High School Library. G. A. Wilson, Prin. Est. 1898.

Total vols. a. 6,000. Teachers a. 15; students a. 320.

Annual report not rec'd.

Riverside
Pop. 46,399

Riverside [Free] Public Library. Albert C. Lake, Lib'n. Est. 1879; as F. P. 1888. Open daily except holidays: week days 9 a.m. to 9 p.m.; Sun. 2 to 5 p.m. Located in $25,000 Carnegie bldg. (with $40,500 additions) at 3575 Seventh St. (P. O. Box 468). Library trustees monthly meeting Tues. after first Friday.

Total number of distributing agencies (incl. central library) 6: *branches* 2—Arlington, Junior; *stations* 3—Arlington Housing Project, Community Settlement, Neighbors of Woodcraft.

Bal. July 1, 1949, $1,090.32. Annual income 1949-50, $104,775.03 (from taxation $74,932.12, lib. tax being 1.3 m. on the dollar; from Riverside County $15,000; from County School districts having joined $10.075; from County Teachers' Lib. $300; from other sources $4,467.91). Total payments $105,716.90 (incl. $67,646.33 spent for salaries and $20,045.45 spent for books and periodicals). Bal. July 1, 1950, $148.45. 35 employees (full-time equivalent 28).

Total vols. 285,019. Added 15,562; withdrawn 8,877. 40 newspapers and 745 other periodicals rec'd currently.

Total number of registered borrowers 18,261. Added 5,194 (juvenile 1,235). Registration period 3 years.

Circulation of books, pamphlets and periodicals 303,456 (juvenile 59,515). Circulation of other material 5,320 (music records and pictures). Vols. lent to other libs. 109; borrowed from other libs. 826 (661 from State Lib.).

During the year the outside of the Library was refinished and some of the interior was painted.

Central Junior High School Library. H. D. Crane, Prin. Edna Olson, Lib'n. Est. 1928. Located 4795 Magnolia Ave. 1 employee. Amount spent for books and periodicals 1949-50, $130.

Total vols. 4,000. Added 500. 34 mags. and 2 newspapers rec'd currently. Teachers 43; students 1,165.

Chemawa Junior High School Library. H. B. Walker, Prin. Verna B. McKeehan, Lib'n. Est. Sept. 1928. Amount spent for books and periodicals 1949-50, $738. Located in Chemawa Park, 8830 Magnolia Ave.

Total vols. 3,052. Added 229. 34 mags. and 2 newspapers rec'd currently. Teachers 31; students 775. Circulation 9,677.

Polytechnic Senior High School Library. F. L. McEuen, Prin. Mrs. Frances B. Lamb, Lib'n. Est. 1912. Affiliated

RIVERSIDE CO.—Continued

Riverside—Continued

with Co. Free Library 1912; later withdrew. 2 employees. Amount spent for books and periodicals 1949-50, $1,922.44. Located 3575 Terracina Drive.

Total vols. 11,757. Added 707. 120 mags. and 5 newspapers rec'd currently. Teachers 99; students 2,314. Circulation 19,175.

Riverside College Library. A. G. Paul, Pres. James A. Riddles, Lib'n. Est. 1917. Annual income 1949-50, $16,850. 6 employees. Located 3608 Terracina Drive in separate bldg.

Total vols. 17,798. Added 1,418. 242 periodicals rec'd currently. Faculty 47; students 970. Circulation 17,557.

Riverside Co. free. law and teachers' libraries are the first listed under Riverside Co.

Riverside Elementary Schools Central Library. Ira C. Landis, Supt. of Schools. Mildred Brown, Lib'n. Est. 1935. 4 employees. Located 3954 12th St. Annual income 1949-50, $15,000 (plus salaries).

Total vols. not recorded. 12 mags. rec'd currently. Serves 15 schools. Circulation 30,000.

University Heights Junior High School Library. H. A. Gruhn, Prin. Bertha M. Lorenz, Lib'n. Est. 1928. Located 2060 Eighth St. Amount spent for books and periodicals 1949-50, $675.

Total vols. 5,211. Added 229. 30 mags. and 2 newspapers rec'd currently. Teachers 30; students 650. Circulation 4,535.

University of California at Riverside Library. Gordon S. Watkins, Provost. Edwin T. Coman, Jr., Lib'n. Est. Jan. 1951.

No further information available.

——— Citrus Experiment Station Library. Dr. L. D. Batchelor, Dir. Margaret Buvens, Lib'n. Est. July 1917. Annual income 1949-50, $5,000 (exclusive of salaries). 3 employees.

Total vols. 14,102. Added 542. Has also 153 microfilms and several thousand pamphlets. 467 mags. rec'd currently. This reference library consists of material on biological sciences and horticulture, with special emphasis on citrus fruits.

RIVERSIDE CO.—Continued

San Jacinto
Pop. 1,760

San Jacinto Public Library (Affiliated with Riverside Co. Free Library). Mrs. Ruth H. Wedge, Lib'n. Est. Jan. 14, 1913. Open daily except Sun. and holidays 3 to 6 and 7 to 8 p.m. Located in $1,200 bldg. at 220 Ramona Blvd. Library trustees monthly meeting first Monday.

Bal. July 1, 1949, $1,933. Annual income 1949-50, $1,411.87 (from taxation $950.17, lib. tax being 2 m. on the dollar; from Riverside Co. $461.70). Total payments $2,549.01 (incl. $1,585.36 spent for salaries, and $613.70 spent for books and periodicals). Bal. July 1, 1950, $795.86. 3 employees (2 part-time).

Total vols. 5,367. Added 354; withdrawn 65. 7 newspapers and 50 other periodicals rec'd currently.

Total number of registered borrowers 815. Added 264. Registration period 3 years.

Circulation of books, pamphlets and periodicals 11,900 (juvenile 4,021). Additional circulation of Riverside Co. Lib. books 4,113. Vols. borrowed from other libs. 8 (6 from State Lib.).

San Jacinto High School Library. C. W. Lockwood, Prin. Frances M. Wilcox, Lib'n. Est. 1893; joined Co. Free Library Dec. 11, 1917; later withdrew. Located 349 W. First St. Amount spent for books and periodicals 1949-50, $350.

Total vols. 1,507. 18 mags. and 4 newspapers rec'd currently. Teachers 10; students 170. Circulation 1,022.

SACRAMENTO COUNTY
(Seventh class)

County seat, Sacramento.
Land area 983 sq. mi.
Pop. 275,659.
Assessed valuation of property subject to local tax rate $270,697,280.

Sacramento Co. Free Library, Sacramento. Frederick A. Wemmer, Lib'n. Est. under agreement between Board of Supervisors of Sacramento County and Public Library Board of Trustees Oct. 1, 1908; conducted under Sec. 16, 1909 Co. F. L. law; est. under Sec. 2, 1911 Co. F. L. law, Sept. 18, 1919; work started Jan. 15, 1920. Includes entire county for tax and service except Sacramento Co. Teachers' Library withdrew Sept. 1, 1950. Open Mon. to Fri. 9 a.m. to 5

SACRAMENTO CO.—Continued

p.m. Located in rented building at 914 Seventh St., Sacramento 14.

Total number of distributing agencies (incl. central library) 90.

Community agencies 31: *branches* 13—Arcade, Carmichael, Del Paso Heights, Elk Grove, Fair Oaks, Folsom, Galt, Isleton, North Sacramento, Orangevale, Rio Linda, Sylvan, Walnut Grove; *stations* 18—Alta Mesa, Antelope, Arden, Courtland, Dos Rios, Florin, Franklin, Fruitridge, Gardenland, Herald, Mills, Natomas, Pacific, Perkins, Reese, Seamas, Sloughhouse, Wilton.

School agencies 58* (all *stations*)—American Basin, Arcade, Arden, Arno, Beaver Union, Bell Avenue, Carmichael, Center Joint, Colony, Cosumnes River, Del Paso Heights (2 schools), Dillard, Dyer Kelly, Earl Warren, East Florin, Edward Kelly, Elder Creek, Elk Grove, Enterprise, Fair Oaks, Franklin, Freeport, Fruitridge, Fruitvale, Galt (2 schools), Granite, Herald, Hollywood Park, Isleton, Jefferson, Junction, Laurel Ruff, Lee, Lincoln, Mariposa Avenue, Marvin Marshall, Mather Field, New Pacific, Old Pacific, Orangevale, Pleasant Grove, Reese, Rio Linda, Roberts, Robla, Sierra, South Sacramento, Strawberry Lane, Sutter, Sutterville Heights, Sylvan, Twin Cities, Walnut Grove (2 schools), Washington, West Florin.

Sacramento County cooperates in giving library service to the Weimar Sanatorium, Placer County.

Bal. July 1, 1949, $1,148. Annual income 1949-50, $95,065 (from taxation $61,700, lib. tax being .6 m. on the dollar; from school districts having joined $23,475; from Co. Teachers' Lib. fund $500; from other sources $9,390). Total payments $94,783 (incl. $49,396 spent for salaries, and $26,503 spent for books and periodicals). Bal. July 1, 1950, $1,430. 44 employees (10 in central lib.).

Total vols. 228,578 (school 141,763). Added 20,186 (school 12,175); withdrawn 5,806 (school 375). Total miscellaneous stock 139: maps 12; globes 4; pictures 123. 371 periodicals rec'd currently: 15 newspapers; 356 mags. Distributed: 37 to central lib.; 334 to other distributing agencies (school 158).

Total number of registered borrowers 19,631 (juvenile 5,641). Added 3,376 (juvenile 1,228). Registration period 3 years.

Circulation of books, pamphlets and periodicals 218,619 (juvenile 62,552).

* Withdrew Sept. 1, 1950.

SACRAMENTO CO.—Continued

Vols. lent to other libs. 113; borrowed from other libs. 693 (564 from State Lib.). 5,630 shipments (99,716 items) were sent to branches and stations. In addition, 13,085 books were retained from previous year in school stations. 3,811 special requests were rec'd at central lib.: 3,358 by author or title; 453 by subject.

Service formerly given by the Sacramento County Library to county schools has been turned over to the newly established Sacramento Co. Schools Library, which began operation Sept. 1, 1950.

Sacramento Co. Law Library, Sacramento. Rosalie S. Asher, Lib'n. Est. Mar. 31, 1891. Located in Courthouse.

Sacramento Co. Schools Library and Textbook Services, Sacramento. T. R. Smedberg, Supt. of Schools. Mildred M. Brackett, Supv. and Lib'n. Est. Sept. 1, 1950. 5 employees. Located 914 Seventh St., Sacramento 14.

Total vols. 141,763. 158 mags. rec'd currently. Serves 57 schools.

Sacramento Co. Teachers' Library, Sacramento. T. R. Smedberg, Co. Supt. Est. 1889. Joined County Free Library; withdrew Sept. 1, 1950.

Courtland

Courtland Joint Union High School Library. M. T. Hoyt, Prin. Edna Chew, Lib'n. Est. 1920.

Total vols. a. 1,000. 15 mags. and 1 newspaper rec'd currently. Teachers 13; students 210.

Del Paso Heights

Grant Union High School and Technical College Library. E. J. Keema, Prin. Madeline S. Jory, Lib'n. Est. 1932; Jr. College est. 1942.

Total vols. a. 2,924. Teachers a. 57; students a. 1,778.

No further information rec'd.

Elk Grove

Elk Grove Union High School Library. Glen Beeman, Prin. Evelyn K. Stewart, Lib'n. Est. 1922.

Total vols. a. 2,500. 22 mags. and 4 newspapers rec'd currently. Teachers a. 27; students a. 487.

Annual report not rec'd.

Fair Oaks

San Juan Union High School Library. W. T. Mooney, Prin. Phebe Cale,

SACRAMENTO CO.—Continued

Fair Oaks—Continued

Lib'n. Est. Sept. 1, 1914. 1½ employees. Amount spent for books and periodicals 1949-50, $515.

Total vols. 4,450. Added 250. 62 mags. and 1 newspaper rec'd currently. Teachers 40; students 1,059. Circulation 12,522.

Folsom

Folsom Union High School Library. G. C. Miller, Prin. Bette Williams, Lib'n. Est. 1925.

Total vols. a. 1,409. Teachers a. 13; students a. 252.

No further information rec'd.

Galt

Galt Joint Union High School Library. W. J. Forney, Prin. Elizabeth Gouin, Lib'n. Est. Sept. 10, 1912; reorganized 1936.

Total vols. a. 1,860. Teachers a. 13; students a. 331.

No further information rec'd.

McClellan Field

U. S. Air Force Base Library. Clare Coyle, Lib'n. Est. 1943.

Total vols. 10,000.

The collection features technical books on aircraft.

Mather Field

U. S. Air Force Base Library. Elaine Howe, Lib'n. Est. 1943.

Total vols. a. 10,000. 40 mags. and 8 newspapers rec'd currently.

No further information rec'd.

Represa

California [Folsom] State Prison Library. Robert A. Heinze, Warden. David Kantor, Lib'n. Prison est. 1880. Station of Co. free Library March 7, 1921, to June 30, 1940; re-est. 1941 for a time. Located in prison chapel.

Total vols. a. 17,000. Added 2,013. 82 mags. and 1 newspaper rec'd currently. Circulation 43,593 (for 8 months).

Sacramento
Pop. 135,761

Sacramento Free Public Library. Mrs. Grace T. Dean, Lib'n. Est. Oct. 21, 1857; as F. P. Mar. 31, 1879. Open daily except Sun. and holidays 9 a.m. to 9 p.m. Located in $130,000 bldg. ($100,000 from Carnegie) 9th and 1 Sts., Sacramento 14.

Total number of distributing agencies (incl. central library) 10: *branches* 4—Colonial Heights, Ella K. McClatchy Young Peoples', McKinley, Oak Park; bookmobile *stations* 5.

SACRAMENTO CO.—Continued

Sacramento—Continued

Bal. July 1, 1949, $3,171.59. Annual income 1949-50, $209,270.51 (from appropriation $206,246; from other sources $3,024.51). Total payments $209,350.57 (incl. $155,329 spent for salaries, and $33,500 spent for books and periodicals). Bal. July 1, 1950, $3,091.53. 56 employees (full-time equivalent 49).

Total vols. 306,628 (juvenile 22,308). Added 20,309 (juvenile 3,180); withdrawn 4,825 (juvenile 993). Other accessioned material 13,465 (incl. 21,686 mounted pictures and 1,547 music records). 45 newspapers and 262 other periodicals rec'd currently.

Total number of registered borrowers 46,177. Added 20,462. Registration period 3 years.

Circulation of books, pamphlets and periodicals 579,101. Circulation of other material 17,317 (pictures and music records).

C. K. McClatchy Senior High School Library. S. A. Pepper, Prin. Katharine Leithold, Lib'n. Est. Aug. 1937. Amount spent for books and periodicals 1949-50, $1,350. 2 employees. Located 3066 Freeport Blvd., Sacramento 14.

Total vols. 7,066. Added 283. 106 mags. rec'd currently. Teachers 80; students 1,662. Circulation 14,317.

California Junior High School Library. F. E. Brolliar, Prin. Jean A. Ketcham, Lib'n. Est. 1933. Located 2991 Land Park Drive, Sacramento 14. 1 employee. Amount spent for books and periodicals 1949-50, $1,161.20.

Total vols. 3,996. Added 454. 55 mags. rec'd currently. Teachers 45; students 1,180.

California State Library. *See page* 222.

California-Western States Life Insurance Co. Library. Mrs. Venice K. Arnold, Lib'n. Est. May, 1937. Located 10th and J Sts.

Total vols. a. 400. 10 mags. and 2 newspapers rec'd currently. The collection features material on insurance and selling.

Annual report not rec'd.

Christian Brothers School Library. Brother Bertram, Prin. School est. 1876; lib. Aug. 16, 1940. 1 employee. Located 21st and Broadway, Sacramento 14.

SACRAMENTO CO.—Continued

Sacramento—Continued

Total vols. a. 4,300. 10 mags. and 1 newspaper rec'd currently. Teachers a. 20; students a. 380.

Annual report not rec'd.

District Court of Appeal, 3d District Library. Est. April 15, 1905. For use of court and officers of court only. Located in State Library and Courts bldg., Sacramento 2.

Total vols. a. 4,000.

No further information available.

Kit Carson Junior High School Library. H. Spence Amick, Prin. Ida Belle Craig, Lib'n. Est. Sept. 1931. 1 employee. Located 1324 54th St., Sacramento 16. Amount spent for books and periodicals 1949-50, $931.65.

Total vols. 2,981. Added 221. 45 mags. and 1 newspaper rec'd currently. Teachers 35; students 800. Circulation 18,106.

Lincoln Junior High School Library. A. D. Henderson, Prin. Mary Sands, Lib'n. Est. 1929. 1 employee. Located 418 P St., Sacramento 14. Amount spent for books and periodicals 1949-50, $1,017.45.

Total vols. 8,825. Added 480. 47 mags. rec'd currently.

Sacramento Bee Reference Library. Mr. T. Q. Billett, Lib'n. Est. 1912. 4 employees. Located 911 Seventh St., Sacramento 4.

Total vols. a. 500. Has bound files of the Sacramento Bee from Feb. 3, 1857, to date.

No further information rec'd.

Sacramento Co. free, law, schools and teachers' libraries are the first listed under Sacramento Co.

Sacramento Junior College Library. Dr. J. P. Mohr, Pres. Donna Harris, Mrs. Marie Erwin and Marvin Cragun, Lib'ns. Est. 1916 in connection with high school; later separate. Located in own bldg., 3835 Freeport Blvd., Sacramento 18.

Total vols. 31,000. Added 1,400. 145 periodicals rec'd currently. Faculty 101; students 2,056. Average daily circulation 400.

Sacramento Senior High School Library. Dr. M. P. Murphy, Prin. Mrs. Essie W. Primrose, Lib'n. Est. 1891. 2 employees. Located 2315 34th St., Sacramento 17.

SACRAMENTO CO.—Continued

Sacramento—Continued

Total vols. 24,180. Added 399. 61 mags. and 2 newspapers rec'd currently. Teachers 108; students 2,205. Circulation 48,000.

Annual report not rec'd.

Sacramento State College Library. Dr. Guy West, Pres. Mrs. Pearl Spayde, Lib'n. Est. 1946. 3 employees. Located with Sacramento Jr. Col. Lib.

No further information available.

St. Thomas Aquinas Library. Rev. Richard C. Dwyer, Dir. Est. July 15, 1943. Located in Cathedral, 1115 K St., Sacramento 14. Supported by memberships and donations. The collection includes Catholic books and magazines on literature, philosophy and spiritual reading, and the Dwyer memorial collection for college students.

Total vols. 5,000. Added 425. 20 mags. and 4 newspapers rec'd currently.

Stanford Junior High School Library. Beth Hughson, Prin. Mrs. Donna Knaack, Lib'n. Est. 1933. Located 3545 Sacramento Blvd., Sacramento 17.

Total vols. a. 3,533. Teachers a. 37; students a. 917.

No further information rec'd.

State Board of Equalization Law Library. Mrs. Frances Greenwade, Lib'n. Est. 1933. Located Rm. 391, 1020 N St., Sacramento 14.

Total vols. a. 1,800. 26 periodicals rec'd currently. Has also a large collection of pamphlet material on taxation.

Annual report not rec'd.

State Department of Agriculture Library. Mrs. Edna W. Gaskill, Lib'n. Est. 1907. Located in State Office bldg. No. 1, 10th and L Sts., Sacramento 14.

Total vols. a. 10,000. 300 mags. and 5 newspapers rec'd currently. The collection is on horticulture, entomology, bacteriology, pathology, economics and kindred subjects.

No further information rec'd.

State Department of Employment Library. Roselle Gunn, in chg. Est. 1936 Located 1025 P St., Sacramento 14.

Total vols. a. 766.

No further information rec'd.

State Department of Public Works Law Library. Located Rm. 114, Public Works Bldg.

No further information rec'd.

SACRAMENTO CO.—Continued

Sacramento—Continued

State Department of Social Welfare Library. Frieda Zimelman, Lib'n. Est. July, 1940. Located at 616 K St., Sacramento 14.

Total vols. a. 668. 215 mags. rec'd currently. Has also a large collection of pamphlet material. Circulation 9,064. The collection is largely of pamphlet material, for use of the department staff.

State Division of Water Resources Library. Irene Alice Mullnix, Lib'n. Est. a. 1928. Located Room 459, Public Works Bldg., 11th and N Sts.

Total vols. a. 4,000. Added a. 200. 30 mags. rec'd currently.

Features material for staff use only on hydrology, design and construction of dams, water pollution, engineering.

Sutter Junior High School Library. D. S. Frame, Prin. Genevieve Walker, Lib'n. Est. 1924. Located 1816 K St., Sacramento 14. Amount spent for books and periodicals 1949-50, $700.

Total vols. 5,700. Added 250. 48 mags. and 1 newspaper rec'd currently. Teachers 27; students 488. Circulation 9,600.

Teachers' Professional Library. W. J. Burkhard, Supt. Jewell Gardiner, Lib'n and Sup. of school libs. Est. July 1, 1929. 2 employees. Located Administration bldg., 16th and N Sts., Sacramento 14. Annual income 1949-50 (exclusive of salaries) $2,576.50.

Total vols. 8,470. Added 375. 159 mags. rec'd currently. Serves 30 schools (elementary and junior high).

U. S. Engineers District Library. Mrs. Edith Holsapple, Lib'n. Est. May 1, 1942. 1 employee. Located Wright Bldg., 1209 Eighth St.

Total vols. a. 1,569; technical documents and reports a. 2,400. 24 mags. and 5 newspapers currently rec'd. The collection is on engineering and technical publications.

Annual report not rec'd.

SAN BENITO COUNTY
(Forty-fifth class)

County seat, Hollister.

Land area, 1,392 sq. mi.

Pop. 14,330.

Assessed valuation of property subject to local tax rate $23,414,140.

SAN BENITO CO.—Continued

San Benito Co. Free Library, Hollister. Mrs. Florence W. Townsend, Lib'n. Est. under Sec. 2, 1911 Co. F. L. law, Feb. 4, 1918. Includes entire county for tax and service, tax levied under Gov't. Code Sec. 25358 and Sec. 26150 (succeeding Pol. Code Sec. 4041.18). Co. Teachers' Library joined. Open daily except Sun. and holidays: Mon. to Fri. 9 a.m. to 5 p.m.; Sat. 9 a.m. to 12 m. Located in Veterans Memorial bldg.

Total number of distributing agencies (incl. central library) 45.

Community agencies 20: *municipal libraries affiliated for service* 2—Hollister, San Juan Bautista; *stations* 18—Aromas, Aromitas, Ausaymas, Bear Valley, Bitterwater, Cherry Hill, Cienega, Emmet, Live Oak, New Idria, Pacheco, Panoche, Peralta, San Benito, Southside, Tres Pinos, Union, Willow Grove.

School agencies 24 (all *stations*)—Ausaymas, Bear Valley, Bitterwater, Cienega, Emmet, Enterprise, Erie, Fairhaven, Fairview, Jefferson, Live Oak, New Idria, Olympia, Pacheco, Panoche, San Juan, San Justo, Santa Ana, Santa Anita, Southside, Tres Pinos, Union, Vineyard, Willow Grove.

Bal. July 1, 1949, $570.50. Annual income 1949-50, $11,420 (from taxation $5,679.97, lib. tax being .275 m. on the dollar; from school districts having joined $2,300; from other sources $2,869.53). Total payments $11,364.98 (incl. $7,025.57 spent for salaries, and $2,798.99 spent for books and periodicals). Bal. July 1, 1950, $55.02. The tax rate for 1950-51 is .275 m. on the dollar, which will raise about $5,738.41. The total budget for this year is $12,150. 24 employees (3 in central lib.).

Total vols. 53,568 (school 24,598). Added 1,427 (school 483); withdrawn 197 (school 126). Total miscellaneous stock 9,478: maps 632; globes 41; pictures 3,357; music records 168; sheet music 54; stereographs 1,339; stereoscopes 14; pamphlets and documents 3,873. 125 periodicals rec'd currently: 3 newspapers; 122 mags. Distributed: 18 to central lib.; 107 to other distributing agencies (school 63).

Total number of registered borrowers 6,338. Added 131 (juvenile 47). No definite registration period.

Circulation of books, pamphlets and periodicals 18,512. Circulation of other material 269. Vols. lent to other libs. 3; borrowed from other libs. 62 (59 from

SAN BENITO CO.—Continued

State Lib.). 611 shipments (10,157 items: 9,937 vols.; 220 other material) were sent to branches and stations. 1,155 special requests were rec'd at central lib.: 643 by author or title; 512 by subject.

During the year 110 visits were made to branches and stations: community 54; school 56. 538 visits were made to central lib.: 72 by community branch assts.; 466 by school lib'ns or teachers. 2 community stations were discontinued.

Mrs. Townsend was reappointed County Librarian in February, 1950, for another four-year term.

San Benito Co. High School and Junior College Library. A. S. Cakebread, Prin. Clyde A. B. Browne, Lib'n. Est. 1936. Withdrew from affiliation with San Benito Co. Library June 1940. Named the Davis Library in 1943. Amount spent for books and periodicals 1949-50, $360.

Total vols. 6,592. 85 mags. and 3 newspapers rec'd currently. Teachers 34; students 560. Circulation 18,626.

San Benito Co. Law Library, Hollister. Est. June 3, 1891. Located in courthouse.

San Benito Co. Teachers' Library. Wm. G. Cagney, Co. Supt. Joined Co. Free Library Feb. 5, 1918.

Hollister
Pop. 4,890

Hollister Free Public Library (Affiliated with San Benito Co. Free Library). Margaret Anne Silveira, Lib'n. Est. 1884; as F. P. 1904. Joined Co. Free Library Dec. 10, 1918. Open daily except Sun. and holidays 2 to 5 and 7 to 9 p.m. Located in $10,000 Carnegie Bldg. at Fifth and San Benito Sts. Library trustees meeting 15th day of month.

Bal. July 1, 1949, $2,195.94. Annual income 1949-50, $4,245.80 (from taxation $4,142.45, lib. tax being .8 m. on the dollar; from other sources $103.35). Total payments $5,099.83 (incl. $1,920 spent for salaries, and $428.70 spent for books and periodicals). Bal. July 1, 1950, $1,341.92. 2 employees (full-time equivalent 1½).

Total vols. 8,190. 5 newspapers and 10 other periodicals rec'd currently.

Total number of registered borrowers not recorded. Registration period not limited.

SAN BENITO CO.—Continued

Hollister—Continued

Circulation of books, pamphlets and periodicals 4,112. Additional circulation of San Benito Co. Lib. books 3,507.

Miss Silveira was put in charge of the Library August 14, 1950, following the retirement of Mrs. Wilhelmine Paterson.

San Benito Co. free, high school, law and teachers' libraries are the first listed under San Benito Co.

San Juan Bautista
Pop. 1,024

San Juan Bautista Free Public Library (Affiliated with San Benito Co. Free Library). Mrs. Mary L. Flint, Lib'n. Est. Nov. 1896; as F. P. Dec. 5, 1905. Joined Co. Free Library April 1, 1919. Open Mon. and Fri. 2 to 6 p.m.; Wed. 2 to 4 and 7 to 9 p.m. Located in rented room in Masonic Bldg. on Third Street.

Statistics included with those of San Benito Co. Free Library.

SAN BERNARDINO COUNTY
(Eighth class)

County seat, San Bernardino.
Land area, 20,157 sq. mi.
Pop. 280,252.
Assessed valuation of property subject to local tax rate $284,334,200.

San Bernardino Co. Free Library, San Bernardino. Helen Luce, Lib'n. Est. under Sec. 2, 1911 Co. F. L. law, July 14, 1913; work started Feb. 1, 1914. Includes entire county for tax and service except Ontario, Redlands, San Bernardino and Upland. Co. Teachers' Library joined. Open Mon. to Fri. 8 a.m. to 5 p.m. Located in courthouse annex, 364 Mt. View Ave.

Total number of distributing agencies (incl. central library) 134.

Community agencies 59: *municipal library affiliated for service* 1—Colton; *branches* 22 (institutional 1)—Alta Loma, Barstow, Big Bear Lake, Bloomington, California Junior Republic, Chino, County Hospital, Crestline, Cucamonga, Etiwanda, Fontana, Highland, Lake Arrowhead, Mentone, Muscoy, Needles, Rialto, Trona, Twentynine Palms, Victorville, Waterman Gardens, Yucaipa; *stations* 36 (institutional and co. offices 2)—Adelanto, Amboy, Apple Valley, Bryn Mawr, Camp Baldy, Daggett (2), Del Rosa, East Highland,

SAN BERNARDINO CO.—Continued

Essex, Fawnskin, Guasti, Hesperia, Joshua Tree, Kelso, Little Mountain, Lucerne, Ludlow, Mill School, Monterey School, Newberry, Nipton, North Loma Linda, Oro Grande, Parker Dam, Phelan, Running Springs, Co. Detention Home, and Co. Hospital in San Bernardino, San Salvador School, South Fontana, Verdemont School, Warm Springs, Wrightwood, Yermo, Yucca.

School agencies 74: *high schools affiliated for service* 10—Barstow Union, Barstow Junior High School, Big Bear Lake, Needles, Needles Jr. High School, Trona and Trona Jr. High School, Twentynine Palms, Victor Valley Union, and Victor Jr. High School; *stations* 64—Adelanto, Alpha Lyman, Alta Loma, Amboy, Apple Valley, Baker (c), Barstow, Big Bear Lake, Camp Angelus (c), Camp Baldy, Casa Colina, Cedar Street (formerly Bloomington), Central, Central Annex, Chubbuck, Cima, Cram, Crestforest, Daggett, Daggett Annex, Del Rosa, Essex, Etiwanda, Eva Dell, Fallsvale, Fawnskin, Helendale (c), Hesperia, Highland, Hinkley (c), Irwin, Joshua Tree, Kelso, Lake Arrowhead, Los Flores (c), Louisa Guasti, Lucerne, Ludlow, Mary Lewis, Mill, Mission (c), Morongo, Mountain View (c), Needles, Newberry (formerly Fairview), Oak Glen (c), Oro Grande, Osdick (c), Parker Dam, Phelan, Rialto, Rice, Running Springs, San Salvador (c), Terrace Union (c), Trona, Twentynine Palms, Victor, Victoria (c), Vista Colorado, Wrightwood, Yermo, Yucaipa, Yucca.

Bal. July 1, 1949, $7,641.55. Annual income 1949-50, $158,353.79 (from taxation $105,083.46, lib. tax being .6 m. on the dollar; from cities under contract $900; from school districts having joined $43,296; from Co. Teachers' Lib. fund $300; from other sources $8,774.33). Total payments $154,749.75 (incl. $89,738.84 spent for salaries, and $39,290.10 spent for books and periodicals). Bal. July 1, 1950, $11,245.59. The tax rate for 1950-51 is .6 m. on the dollar, which will raise about $105,960. The total budget for this year is $158,499. 89 employees (26 in central lib.).

Total vols. 233,823 (school 136,864). Added 25,000 (school 14,747); withdrawn 7,778 (school 4,120). Total miscellaneous stock 14,128: maps 135; globes 3; pictures 441; charts 7; broadsides 51; posters 409; manuscripts 26; pamphlets and documents 13,056. 678 periodicals rec'd currently: 25 newspapers; 653 mags. Distributed: 93 to central lib.; 585 to other distributing agencies (school 172).

Total number of registered borrowers 35,220 (juvenile 12,373). Added 12,959 (juvenile 5,151). Registration period 3 years.

Circulation of books, pamphlets and periodicals 471,945 (juvenile 189,885). Vols. lent to other libs. 47; borrowed from other libs. 613 (588 from State Lib.). 3,334 shipments (160,146 items: 159,001 vols.: 1,145 other material) were sent to branches and stations. In addition, 63,245 books were retained from previous year in school branches or stations. 15,402 special requests were rec'd at central lib.: 13,263 by author or title; 2,139 by subject.

During the year 3 community stations were established and 6 were discontinued. 4 school stations were established and 2 were discontinued. Trona High School was affiliated for service. 872 visits were made to branches and stations: 445 to community agencies; 427 to schools. 1,201 visits were made to central lib.: 96 by community branch assts.; 1,105 by school lib'ns or teachers.

Victorville County Building was completed and the branch moved in Aug. 30, 1949. City and county funds were appropriated to remodel the Santa Fe Recreation Building at Needles, and the county branch library moved in there June 28, 1950. Quarters for Twentynine Palms, Lucerne Valley, Crestline and Fontana have been built or remodeled during the year.

A number of gifts have been made to the Library by Mrs. George Beattie. These include a collection of several hundred photographs of local interest, a file of Southern California Historical Quarterly, six books on early Spanish and Mexican land law.

San Bernardino Co. Law Library, San Bernardino. Harry A. Hickman, Lib'n. Est. July 3, 1891. Located room 325 of courthouse. 1 employee.

Total vols. a. 12,300.

Annual report not rec'd.

San Bernardino Co. Teachers' Library, San Bernardino. C. Burton Thrall, Co. Supt. Est. 1889. Joined Co. Free Library Jan. 7, 1915.

Barstow

Barstow Union High School Library (Affiliated with San Bernardino Co. Free Library). Wm. Mintner, Prin. Mrs. Florence Pigman, Lib'n. Est. Sept. 1915;

SAN BERNARDINO CO.—Continued

Barstow—Continued

joined Co. Free Library Oct. 18, 1915. Located Buena Vista and First.

Teachers 43; students 571. Circulation 6,800. Other statistics included with those for San Bernardino County Free Library.

Big Bear Lake

Big Bear High School Library (Affiliated with San Bernardino Co. Free Library). Maxwell Rafferty, Jr., Prin. Virginia Diezel, Lib'n.

Teachers 9; students 145. Other statistics included with those of San Bernardino County Free Library.

Chino

California Institution for Men Library. K. J. Scudder, Exec. Supt. Harold K. McKinstry, Lib'n. Est. Jan. 1942. Address P. O. Box 128, Chino.

Total vols. a. 11,951.

Annual report not rec'd.

Chino High School Library. J. E. Walker, Prin. Est. 1896; lib. organized 1932. Located 600 Riverside Drive.

Total vols. a. 3,606. 60 mags. and 2 newspapers rec'd currently. Teachers a. 33; students a. 810.

Annual report not rec'd.

Colton
Pop. 14,420

Colton [Free] Public Library (Affiliated with San Bernardino Co. Free Library). Mrs. Jane E. MacLin, Lib'n. Est. May 7, 1906; as F. P. July 2, 1906; joined Co. Free Library Sept. 1919. Open daily except holidays: week days 1 to 9 p.m.; Sun. 2 to 6 p.m. (reading room only). Located in $16,000 bldg. ($10,000 from Carnegie) at 380 North Eighth St. Library trustees monthly meeting last Friday.

Bal. July 1, 1949, $10,076.89. Annual income 1949-50, $16,924.42 (from taxation $14,984.82, lib. tax being 2.39 m. on the dollar; from San Bernardino Co. $882; from other sources $1,057.60). Total payments $16,874.51 (incl. $9,634.90 spent for salaries, and $2,229.90 spent for books and periodicals). Bal. July 1, 1950, $10,126.80. 5 employees (full-time equivalent 4).

Total vols. 18,301 (juvenile 3,868). Added 1,323 (juvenile 364); withdrawn 52 (juvenile 28). Other accessioned material 77 (music records). 9 newspapers and 133 other periodicals rec'd currently.

Total number of registered borrowers 5,087 (juvenile 2,439). Added 1,886 (juvenile 897). Registration period 3 years.

Circulation of books, pamphlets and periodicals 53,259 (juvenile 19,809). Additional circulation of San Bernardino Co. Lib. books 10,231. Circulation of other material 32 (pictures). Vol. lent to other lib. 1; borrowed from other lib. 1.

During the year the library was repainted, outside and in. A number of improvements were made, and an upstairs storeroom was converted to The Music Room. The latter was provided with a Califone three speed record player and a carefully selected group of long-playing records. An earphone record player is used in the Children's Room, with a small collection of records.

Colton Union High School Library. D. H. McIntosh, Prin. Marian M. Beacom, Lib'n. Est. Sept. 1916. Located W. I St.

Total vols. a. 9,144. 20 mags. and 2 newspapers rec'd currently. Teachers a. 38; students 1,101.

Highland

Highland Junior High School Library is listed under San Bernardino, of which city school system it is a part.

Loma Linda

College of Medical Evangelists Library. Dr. G. T. Harding, III, Pres. Allie R. Owen, Lib'n. Est. 1908. 3 employees. Preclinical Div. lib. located in Burden Hall. Address: P. O. Box 278, Loma Linda. The Clinical Div. lib. is in the White Memorial Hospital at Los Angeles, which reports separately.

Total vols. 21,581. Added 1,234. 250 periodicals rec'd currently. Faculty 49; students 327.

Needles

Needles Junior-Senior High School Library (Affiliated with San Bernardino Co. Free Library). R. C. Fox, Prin. Jane K. Kroeber, Lib'n. Est. Sept. 24, 1917. Located Washington St.

Total vols. 3,185. Added 150. 25 mags. and 4 newspapers rec'd currently. Teachers 24; students 424. Circulation 7,000.

SAN BERNARDINO CO.—Continued

Ontario
Pop. 22,823

Ontario [Free] Public Library. Alberta Schaefer, Lib'n. Est. a. 1885; as F. P. March, 1902. Open daily except holidays: week days 10 a.m. to 9 p.m.; Sun. (reading room only) 2 to 5 p.m. Located at 333 N. Euclid Ave. in $12,000 Carnegie bldg., with $7,000 addition. Library trustees monthly meeting second Monday.

Bal. July 1, 1949, $9,923.71. Annual income 1949-50, $34,913.93 (from taxation $33,041.57; from other sources $1,872.36). Total payments $28,264.72 (incl. $17,399.58 spent for salaries, and $4,955.74 spent for books and periodicals). Bal. July 1, 1950, $16,572.92. 11 employees (5 part-time).

Total vols. 44,303 (juvenile 6,842). Added 1,857 (juvenile 341); withdrawn 536 (juvenile 177). 7 newspapers and 126 other periodicals rec'd currently.

Total number of registered borrowers 11,122 (juvenile 3,146). Added 3,606 (juvenile 978). Registration period 3 years.

Circulation of books, pamphlets and periodicals 173,354 (juvenile 68,428). Circulation of other materials 11,950. Vols. lent to other libs. 49; borrowed from other libs. 251 (172 from State Lib.).

Gifts received during the year included phonograph records, art books, and art pictures given by Mrs. Elmer Hall of Pasadena.

California Fruit Growers Exchange, Research Dept. Library. Mrs. Laverra H. Swisher, Lib'n. Est. 1920. 1 employee. Located 616 E. Grove St.

Total vols. a. 1,230. 80 mags. currently rec'd. Has also a collection of about 10,000 photostats and reprints, and 700 bibliofilm references. This is a private library for chemical research on citrus and citrus products industry.

Annual report not rec'd.

Chaffey [High School and Junior College] Library. D. B. Milliken, Supt. Est. May 27, 1911. 7 employees. Located in $65,000 George Chaffey Memorial Library bldg., N. Euclid Ave.

Total vols. a. 39,500. 160 mags. and 8 newspapers rec'd currently. Faculty a. 180; students a. 3,650.

Annual report not rec'd.

Vina F. Danks Junior High School Library. Mildred H. Folmar, Prin. Mrs. Faye Spencer, Lib'n. Est. 1922. Located 318 W. J St.

Total vols. a. 5,000. Teachers a. 28; students a. 835.

No further information rec'd.

Patton

Patton State Hospital Library. Dr. O. L. Gericke, Supt. Alva S. Klotter, Lib'n. Est. 1893. Located in administration bldg. 2 employees. Annual income 1949-50, $500.

Total vols. in patients' lib. a. 4,500; medical lib. a. 200. 35 medical journals rec'd currently.

Redlands
Pop. 18,411

A. K. Smiley [Free] Public Library. Mabel Inness, Lib'n. Est. Nov. 1893; as F. P. Feb. 22, 1894. Open daily except Sun. and holidays: Mon. to Fri. 9 a.m. to 9 p.m.; Sat. 9 a.m. to 5 p.m. Located in $73,000 bldg. with additions valued at $33,700. Library trustees meet monthly.

Bal. July 1, 1949, $16,482.11. Annual income 1949-50, $50,972.15 (from taxation $48,020.14, lib. tax being 2.8 m. on the dollar; from other sources $2,952.01). Total payments $52,532.51 (incl. $33,292.93 spent for salaries, and $7,144.33 spent for books and periodicals). Bal. July 1, 1950, $14,921.75. An additional amount of $2,153.85 was spent for books from the endowment funds. 18 employees (full-time equivalent 14).

Total vols. 91,392 (juvenile 20,954). Added 3,757 (juvenile 1,570); withdrawn 1,156 (juvenile 771). 25 newspapers and 188 other periodicals rec'd currently.

Total number of registered borrowers 10,413 (juvenile 2,701). Added 3,415 (juvenile 810). Registration period 3 years.

Circulation of books, pamphlets and periodicals 259,626 (juvenile 125,620). Circulation of other material 12,653 (pictures and stereographs). Vols. lent to other libs. 8; borrowed from other libs. 201 (137 from State Lib.).

Gifts received during the year included $100 from Mrs. Eldridge M. Lyon in memory of Mr. Lyon's birthday anniversary, $25 from the University of Redlands to purchase books for the Juvenile Dept. in appreciation of service given student teachers, and books given in memory of seven persons.

SAN BERNARDINO CO.—Continued

Redlands—Continued

Redlands Elementary Schools Central Library. Dr. N. D. Pulliam, Supt. of Schools. Mrs. Jeannine Dickey, in charge. Est. 1939. 1 employee. Located 528 Orange St.

The Library includes supplementary readers, books for social studies and recreational reading, and audio-visual aids.

Total vols. 7,915 (plus 5,123 readers). Added 275. 13 mags. rec'd currently. Serves 7 schools.

Redlands Junior High School Library. Pauline Jones, Prin. Mrs. Minnie P. Bishop, Lib'n. Est. 1923. 2 employees. Located Citrus and Church Sts.

Total vols. 4,828. Added 56. 43 mags. and 2 newspapers rec'd currently. Teachers 43; students 1,279. Circulation 20,892.

Redlands Senior High School Library. R. B. Speer, Prin. Mary E. Pew, Lib'n. Est. 1894. Located Citrus Ave. 1½ employees.

Total vols. 6,717. 53 mags. and 4 newspapers rec'd currently. Teachers a. 42; students a. 956.

Annual report not rec'd.

University of Redlands Library. Dr. G. H. Armacost, Pres. Esther Hile, Lib'n. Inc. 1907, open Sept. 1909. 9 employees (and 26 student assts.). Located in $65,000 bldg. on East Colton Ave. Annual income 1949-50, $49,466.15.

Total vols. 82,374. 541 periodicals rec'd currently. Faculty 92; students 1,476. Circulation 38,613.

Rialto

Rialto Junior High School Library is listed under San Bernardino, as it is included in that city school system.

San Bernardino
Pop. 62,792

San Bernardino Free Public Library. Mary Belle Kellogg, Lib'n. Est. as F. P. Aug. 17, 1891. Open daily except holidays: weekdays 9 a.m. to 9 p.m.; Sun. 12 m. to 6 p.m. Located at 4th and D Sts. in $37,000 library bldg. ($27,000 from gift of Carnegie). Library trustees meet monthly.

Total number of distributing agencies 3: *branches* 2—Bunker Hill and Mt. Vernon.

Bal. July 1, 1949, $29,680.53. Annual income 1949-50, $84,245.97. Total payments $99,813.20 (incl. $43,107.20 spent for salaries, and $17,067.69 spent for books and periodicals). Bal. July 1, 1950, $14,113.30. 23 employees (full-time equivalent 18¼).

Total vols. 79,749 (juvenile 26,123). Added 8,197 (juvenile 3,616); withdrawn 1,336 (juvenile 190). 12 newspapers and 221 other periodicals rec'd currently.

Total number of registered borrowers 25,703 (juvenile 6,600). Added 7,179 (juvenile 2,020). Registration period 3 years.

Circulation of books, pamphlets and periodicals 272,080 (juvenile 123,843). Circulation of other material 3,888 (pictures). Vols. lent to other libs. 6; borrowed from other libs. 150 (98 from State Lib.).

A branch library building has been constructed in the north end of San Bernardino.

Gifts received during the year included books on insurance, from the Orange Belt Association of Life Insurance Underwriters.

Alessandro Junior High School Library. R. C. Brock, Prin. Mrs. Helen S. Dietz, Lib'n. Est. 1936. Located 1623 W. Seventh St. Amount spent for books and periodicals 1949-50, $1,055.

Total vols. 1,850. Added 300. 36 mags. and 3 newspapers rec'd currently. Teachers 17; students 365. Circulation 14,400.

Arrowview Junior High School Library. L. R. Kimbley, Prin. Est. 1928. Located Highland Ave. and G St.

Total vols. a. 3,300. Teachers a. 27; students a. 796.

No further information rec'd.

Highland Junior High School Library. R. J. Larson, Prin. Anne Johnson, Lib'n. Est. 1937. Located Central and Pacific Sts., Highland (San Bernardino city schools).

Total vols. a. 1,975. 36 mags. and 1 newspaper rec'd currently. Teachers a. 16; students a. 390.

Annual report not rec'd.

N. A. Richardson Junior High School Library. T. H. Gail, Prin. Mrs. Sue Ellen Fowler, Lib'n. Est. 1931. Located Mill and K Sts.

Total vols. a. 1,500. Teachers a. 13; students a. 325.

No further information rec'd.

SAN BERNARDINO CO.—Continued

San Bernardino—Continued

Rialto Junior High School Library. J. H. Milor, Prin. Mrs. Inez Hessner, in chg. Est. 1930 Located on Palm St., Rialto (San Bernardino city school system).

Total vols. a. 1,500. 10 mags. rec'd currently. Teachers a. 8; students a. 150.

Annual report not rec'd.

San Bernardino City Schools Library. F. E. Mueller, Supt. of schools. Mrs. Elizabeth E. Martin, Supv. of school libs. Mrs. Amy F. Eastman, Lib'n. Est. 1942. Located 799 F St.

Total vols. 3,000. Added 35. 30 mags. rec'd currently. Serves 31 schools.

San Bernardino Co. free, law and teachers' libraries are the first listed under San Bernardino Co.

San Bernardino Senior High School Library. W. Hall, Prin. Eleanore Kyle, Lib'n. Est. 1889. Located 18th and E Sts. 2 employees.

Total vols. a. 15,064. Teachers a. 89; students a. 2,296.

No further information rec'd.

San Bernardino Valley College Library. Dr. J. L. Lounsbury, Pres. Mrs. Edna Storr Bauer, Lib'n. Est. 1927. Annual income 1949-50, $31,507. 4 employees. Located in $50,000 library bldg., 701 S. Mt. Vernon Ave.

Total vols. 39,628. Added 1,200. 120 mags. rec'd currently. Faculty 70; students 1,300. Circulation 13,378.

Sturges Junior High School Library. R. L. Sandberg, Prin. Norma D. Caruth, Lib'n. Est. 1925. Located 8th and E Sts. 1 employee.

Total vols. a. 3,000. Teachers a. 46; students a. 1,247.

No further information rec'd.

U. S. Air Force, Norton Air Force Base Library. Sidney M. Hequembourg, Lib'n.

No further information rec'd.

Trona

Trona High School Library (Affiliated with San Bernardino Co. Free Library). C. E. Franklin. Prin. Mrs. Marion D. Barnes, Lib'n. Est. 1942.

Total vols. 1,270. 60 mags. and 4 newspapers rec'd currently. Teachers 14; students 241.

SAN BERNARDINO CO.—Continued

Upland
Pop. 9,166

Upland [Free] Public Library. Lucile McDonald, Lib'n. Est. May 3, 1909; as F. P. May 23, 1913; work started Aug. 1913. Affiliated with Co. Library May 15, 1914, to July 1, 1926. Open daily except Sun. and holidays 10 a.m. to 9 p.m. Located in $14,000 Carnegie bldg. at 123 D St. Library trustees monthly meeting second Thursday evening.

Bal. July 1, 1949, $90.37. Annual income 1949-50, $20,097.05 (from taxation $19,200; from other sources $897.05). Total payments $20,083.97 (incl. $12,772.63 spent for salaries, and $3,793.48 spent for books and periodicals). Bal. July 1, 1950, $103.45. 6 employees (full-time equivalent 4½).

Total vols. 31,917. Added 1,276 (juvenile 502); withdrawn 594 (juvenile 311). Other accessioned material 194 (pictures and music records). 10 newspapers and 197 other periodicals rec'd currently.

Total number of registered borrowers 5,867 (juvenile 1,826). Added 1,034 (juvenile 306). Registration period 3 years.

Circulation of books, pamphlets and periodicals 80,993 (juvenile 22,666). Circulation of other material 2,006. Vols. borrowed from other libs. 144 (136 from State Lib.).

Miss McDonald was appointed Librarian on March 22, 1950.

Gifts have been received from nearby libraries and friends as contributions to the Memorial Fund for Ruth Nelson West, formerly City Librarian, who died March 16, 1950. Money will be used for purchase of records, to augment the music collection begun by Mrs. West.

Victorville

Victor Valley Union High School Library (Affiliated with San Bernardino Co. Free Library). Keith Gunn, Prin. Est. 1915. Joined Co. Free Library Nov. 3, 1920.

Statistics included with those of San Bernardino County Library.

SAN DIEGO COUNTY
(Fourth class)

County seat, San Diego.

Land area, 4,221 sq. mi.

Pop. 535,967.

Assessed valuation of property subject to local tax rate $492,108,730.

SAN DIEGO CO.—Continued

San Diego Co. Free Library, San Diego. Frances A. Hahn, Lib'n. Est. under Sec. 2, 1911 Co. F. L. law, April 5, 1912; work started Feb. 15, 1913. County territory excluded from tax and service: Chula Vista, Coronado, Escondido, National City, Oceanside and San Diego. Co. Teachers' Library joined; withdrew July 1, 1947. Open Mon. to Fri. (except holidays) 8 a.m. to 5 p.m. Located in $30,000 library bldg. at 3532 Meade Ave., San Diego 16.

Total number of distributing agencies (incl. central library) 57.

Community agencies 56: *branches* 15—Alpine, Campo, Del Mar, El Cajon, Encinitas, Fall Brook, Kensington Park, Lakeside, La Mesa, Lemongrove, Lincoln Acres, Ramona, San Ysidro, South Bay, Vista; *stations* 41 (institutional and co. offices 3)—Banner Queen, Borrego Springs, Boulder Oaks, Boulevard, Caliente Springs, Cardiff, Carlsbad, Descanso, Dulzura, Edgemore Farm, Escondido, Grossmont, Harbison Canyon, Hipass, Imperial Beach, Jacumba, Jamul, Japatul, Julian, Laguna Mountain, Mesa Grande, Miramar, Nestor, Oak Grove, Otay, Pala, Palomar Mountain, Pauma, Potrero, Poway, Ranchita, Rancho Santa Fe, Co. Farm Advisor and Horticulture Commission in San Diego, San Marcos, Santa Ysabel, Solana Beach, Spring Valley, Valley Center, Witch Creek, Wynola.

Bal. July 1, 1949, $6,956.46. Annual income 1949-50, $79,200.14 (from taxation $70,578.39, lib. tax being .6 m. on the dollar; from general fund $5,516; from other sources $3,105.75). Total payments $76,681.72 (incl. $45,543.67 spent for salaries, and $13,082.73 spent for books and periodicals). Bal. July 1, 1950, $9,474.88. The tax rate for 1950-51 is .6 m. on the dollar, which will raise about $71,689. The total budget for this year is $83,156. 73 employees (9 in central lib.).

Total vols. 98,523. Added 8,115; withdrawn 2,901. Total miscellaneous stock 3,709 (uncataloged pamphlets and documents). 271 periodicals rec'd currently: 7 newspapers; 264 mags. Distributed: 43 to central lib.; 228 to other community agencies.

Total number of registered borrowers 24,213. Added 6,395. Registration period 5 years.

Circulation of books, pamphlets and periodicals 528,480 (juvenile 129,997).

SAN DIEGO CO.—Continued

Vols. lent to other libs. 29; borrowed from other libs. 335 (330 from State Lib.). 1,638 shipments (43,651 items: 43,529 vols.; 122 other material) were sent to branches and stations. 20,626 special requests were rec'd at central lib.: 19,086 by author or title; 1,540 by subject.

During the year, 444 visits were made to community branches and stations. 103 visits were made to central lib. by community branch assts. 1 community station was established and 1 was discontinued.

Mrs. Marjorie Kobler Sloan, County Librarian since 1930 and member of the staff for over 35 years, died May 12, 1950. Miss Hahn was put in charge of the library pending civil service examination, and then was appointed County Librarian in November, 1950.

San Diego Co. Law Library, San Diego. Leland G. Stanford, Lib'n. Est. May 6, 1891. 4 employees. Located in courthouse, Front and Broadway, San Diego 1.

Total vols. 29,158; briefs 150,000. Vols. added 1,107. 25 periodicals rec'd currently.

San Diego Co. School Library Service. Cecil Hardesty, Co. Supt. of Schools. Edna B. Ziebold, Supv. Lib'n. Est. 1947; formerly part of San Diego Co. Library. Located 209 Civic Center, San Diego 1. 9½ employees. Annual income 1949-50, $42,520.

Total vols. 124,870. Added 11,368. 13 mags. rec'd currently. Circulation 92,376. Serves 67 schools.

San Diego Co. Teachers' Library, San Diego. Cecil Hardesty, Co. Supt. Est. 1889; joined San Diego Co. Free Library Mar. 3, 1915 to June 30, 1947. Annual income 1949-50, $1,528.

Total vols. 6,052. Added 917. Circulation 5,846.

Chula Vista
Pop. 15,844

Chula Vista [Free] Public Library. Ruth M. White, Lib'n. Est. March 1, 1912; as F. P. Nov. 1, 1912. Affiliated with Co. Library June 5,1913 to June 30, 1933. Open daily except holidays: week days 10 a.m. to 9 p.m.; Sun. (reading room only) 2 to 5 p.m. Located in $10,000 Carnegie bldg. with $3,200 addition. Library trustees monthly meeting first Wed. after first Mon.

SAN DIEGO CO.—Continued

Chula Vista—Continued

Total number of distributing agencies (incl. central lib.) 5: *stations* 4—Ella B. Allen, Hilltop School, Lillian Rice School, Vista Square School.

Bal. July 1, 1949, $1,674.21. Annual income 1949-50, $20,545.48 (from taxation $18,023.92, lib. tax being 1.4 m. on the dollar; from other sources $2,521.56). Total payments $22,501.32 (incl. $15,152.54 spent for salaries, and $5,028.76 spent for books and periodicals). Deficit July 1, 1950, $281.63. 9 employees (full-time equivalent 6¼).

Total vols. 27,305 (juvenile 8,788). Added 1,943 (juvenile 929); withdrawn 504 (juvenile 118). 7 newspapers and 118 other periodicals rec'd currently.

Total number of registered borrowers 6,250 (juvenile 1,507). Added 1,720 (juvenile 370). Registration period 5 years.

Circulation of books, pamphlets and periodicals 151,988 (juvenile 58,730). Circulation of other material 79 (pictures). Vols. borrowed from other libs. 52 (42 from State Lib.).

Chula Vista Junior High School Library. H. C. Rubie, Prin. Mrs. Virginia Spencer, Lib'n. Est. 1937. Located 415 5th Ave.

Total vols. a. 1,550. Teachers a. 30; students a. 840.

Annual report not rec'd.

Mar Vista Senior High School Library. R. O. Sprague, Prin. Marie Reynolds, Lib'n. Est. 1950. Address P. O. Box 595, Chula Vista.

No further information available.

Coronado
Pop. 12,423

Coronado [Free] Public Library. Mrs. Evelyn Benagh Detchon, Lib'n. Est. 1889; as F. P. March, 1895. Open daily except holidays: week days 9 a.m. to 9 p.m.; Sun. 2 to 5 p.m. Located in park at Orange Ave., Sixth and Seventh, in $10,000 bldg. (gift of John D. Spreckels) with $7,800 additions made by the city. Library trustees monthly meeting second Monday.

Bal. Jan. 1, 1949, $8,698.06. Annual income 1949,* $30,159.68 (from taxation $28,832.93, lib. tax being 1.5 m. on the dollar; from other sources $1,326.75). Total payments $24,172.81 (incl. $17,741.50 spent for salaries, and $2,996.31

* The fiscal year covered by this report is the calendar year, 1949.

SAN DIEGO CO.—Continued

Coronado—Continued

spent for books and periodicals). Bal. Jan. 1, 1950, $14,684.93. 9 employees (full-time equivalent 6½).

Total vols. 27,881 (juvenile 4,959). Added 2,125 (juvenile 524); withdrawn 1,073 (juvenile 386). 12 newspapers and 106 other periodicals rec'd currently.

Total number of registered borrowers 6,491 (juvenile 1,417). Added 1,449 (juvenile 303). Registration period 3 years.

Circulation of books, pamphlets and periodicals 116,957 (juvenile 26,736). Circulation of other material 781 (maps and pictures). Vols. lent to other libs. 3; borrowed from other libs. 196 (164 from State Lib.).

Gabrielle Morton, Librarian for 32 years, died February 2, 1951. Mrs. Detchon was appointed to succeed her.

Coronado Elementary-Junior High School Library. P. R. Stouffer, Prin. Anita M. Gillett, Lib'n. Located 650 E Ave. 1 employee (part-time).

Total vols. a. 6,000. 32 mags. and 3 newspapers rec'd currently. Teachers a. 41; students a. 930.

Annual report not rec'd.

Coronado High School Library. W. C. Seaman, Prin. Marguerite A. Carrara, Lib'n. Est. 1913; library organized Sept. 1939. Located D Ave. and 7th St.

Total vols. a. 2,406. Teachers a. 24; students a. 415.

No further information rec'd.

Encinitas

San Dieguito Union High School Library. W. R. Mace, Prin. Dorthea Fox, Lib'n. Est. Sept. 1936. Located Santa Fe Dr. 1 employee. Amount spent for books and periodicals 1949-50, $820.60.

Total vols. 3,958. Added 197. 118 mags. and 7 newspapers rec'd currently. Teachers 30; students 584. Circulation 14,333.

Escondido
Pop. 6,608

Escondido [Free] Public Library. Mary E. Binford, Lib'n. Est. 1890; as F. P. 1898. Open daily except Sun. and holidays 1 to 9 p.m. Located in $7,500 Carnegie bldg. at 239 S. Kalmia. Library trustees monthly meeting second Monday.

Bal. Jan. 1, 1949, $3,547.84. Annual income 1949,* $10,646.39 (from taxation $9,791.89, lib. tax being 2.149 m. on the dollar; from other sources $854.50).

* Fiscal year was calendar year 1949.

SAN DIEGO CO.—Continued

Escondido—Continued

Total payments $11,305.58 (incl. $7,155.16 spent for salaries, and $2,126.87 spent for books and periodicals). Bal. Jan. 1, 1950, $2,888.65. 5 employees (full-time equivalent 3).

Total vols. 15,370 (juvenile 3,664). Added 832; withdrawn 689. 7 newspapers and 77 other periodicals rec'd currently.

Total number of registered borrowers 2,469. Added 792 (juvenile 179).

Registration period 3 years.

Circulation of books, pamphlets and periodicals 46,302 (juvenile 15,158).

During the year new floor covering of asphalt tile was installed, and other improvements were made in furnishings for the Library.

Escondido Union High School Library. A. P. Beleal, Prin. F. H. Sherrill, Lib'n. Est. 1910. Located 4th Ave. and Hickory St. Amount spent for books and periodicals 1949-50, $1,009.27.

Total vols. 7,403. Added 223. 482 mags. and 3 newspapers rec'd currently. Teachers 35; students 482.

Fallbrook

Fallbrook Union High School Library. C. W. Jobe, Prin. Est. 1892; reorg. 1935.

Total vols. a. 3,000. Teachers a. 11; students a. 192.

No further information rec'd.

Grossmont

Grossmont Union High School Library. L. F. Smith, Prin. Lois Kelly, Lib'n. Est. 1925. Located Highway 80, La Mesa. 1 employee. Amount spent for books and periodicals 1949-50, $2,000.

Total vols. 10,000. Added 500. 40 mags. and 6 newspapers rec'd currently. Teachers 102; students 2,800. Circulation 21,000.

Julian

Julian Union High School Library. R. G. Redding, Prin. Mrs. Betty B. Price, Lib'n. Est. 1892. Withdrew from affiliation with Co. Free Library July 1, 1935. Located Cape Horn.

Total vols. a. 2,500. 25 mags. and 3 newspapers rec'd currently. Teachers a. 9; students a. 90.

Annual report not rec'd.

La Jolla

Libraries located in La Jolla are listed under the city of San Diego.

SAN DIEGO CO.—Continued

Linda Vista

Stephen W. Kearney Junior High School Library is listed under the city of San Diego, as it is part of that city school system.

National City
Pop. 21,132

National City Free Public Library. Mrs. Ellen Baeder, Lib'n. Est. a. Sept. 1895; F. P. July, 1896. Open daily except Sun. and holidays 9 a.m. to 8.30 p.m. Located in $10,000 Carnegie bldg. Library trustees monthly meeting first Tues.

Total number of distributing agencies (incl. central lib.) 5: 4 *stations* (schools)—Central, Highland, Kimball, Lincoln Acres.

Bal. July 1, 1949, $4,199.85. Annual income 1949-50, $24,399.75. Total payments $22,869.01 (incl. $13,670.47 spent for salaries, and $5,706.16 spent for books and periodicals). Bal. July 1, 1950, $5,730.59. 5½ employees (full-time equivalent 5).

Total vols. 31,550. Added 3,597; withdrawn 1,234. 9 newspapers and 115 other periodicals rec'd currently.

Total number of registered borrowers 13,037. Added 1,626 (juvenile 605). Registration period 5 years.

Circulation of books, pamphlets and periodicals 154,711 (juvenile 59,223).

During the year, Max Thelen, San Francisco attorney, presented his yearly gift of $50 to purchase non-fiction for the Edmund and Fanny Thelen Shelf.

National City Junior High School Library. R. O. Sprague, Prin. Mrs. Eva C. Sennett, Lib'n. Est. 1927. Located 18th and D Sts. 1 employee.

Total vols. a. 1,595. Teachers a. 35; students a. 931.

Annual report not rec'd.

Sweetwater Union High School Library. A. A. Campbell, Prin. Ruth B. Coburn, Lib'n. Est. 1895. Located 2900 Highland Ave.

Total vols. a. 5,000. 52 mags. and 2 newspapers rec'd currently. Teachers a. 38; students a. 880.

Annual report not rec'd.

Nestor

Southwest Junior High School Library. M. L. Smull, Prin. A. H. Sommer, Lib'n. Est. Sept. 1929.

Total vols. a. 652. Teachers a. 18; student a. 481.

No further information rec'd.

SAN DIEGO CO.—Continued

Oceanside
Pop. 12,880

Oceanside [Free] Public Library. Edith A. Whiting, Lib'n. Est. as F. P. Dec. 13, 1904. Open to public daily except Sun. and holidays 10 a.m. to 5 and 7 to 9 p.m. Located in Civic Center bldg. Library trustees meet monthly.

Total vols. a. 18,328.

No further information rec'd.

Camp Pendleton. U. S. Marine Barracks Library. H. Vernese Bennett, Lib'n.

No further information available.

Oceanside - Carlsbad Union High School and Junior College Library. D. R. Lund, Prin. Mrs. Elizabeth M. Rexford, Lib'n. Est. 1934. 1 employee. Located 100 S. Horne St.

Total vols. a. 7,000. 65 mags. and 12 newspapers rec'd currently. Teachers a. 46; students a. 765.

Annual report not rec'd.

U. S. Naval Hospital Library. Mrs. Nancy Haynes, Lib'n. Moved from Long Beach 1950.

No further information available.

Pacific Beach

Pacific Beach Junior High School Library is listed under San Diego, as it is included in that city school system.

Ramona

Ramona Union High School Library. R. L. Dougherty, Prin. Est. 1936. Located 9th and G Sts. Amount spent for books and periodicals 1949-50, $200.

Total vols. 1,632. Added 50. 5 mags. and 1 newspaper rec'd currently. Teachers a. 8; students a. 148. Circulation 1,500.

San Diego
Pop. 321,485

San Diego [Free] Public Library. Clara E. Breed, Lib'n. Est. Apr. 28, 1880; as F. P. 1882. Open daily except Sun. and holidays 9 a.m. to 9 p.m. Located in $60,000 Carnegie bldg. and rented Annex, 8th Ave. and E St., San Diego 1. Library trustees monthly meeting second Fri.

Total number of distributing agencies (incl. central library and annex) 33: *branches* 13—Burlingame, East San Diego, Governmental Reference, Hillcrest, La Jolla, Linda-Vista, Logan, Mission Hills, Normal Heights, North Park, Ocean Beach, University Heights, Washington; *stations* 18—Balboa School, Bay Park, Bay Park School, Bayview Terrace, Chollas Heights, El Cerrito, Encanto Village, Encanto School, Frontier, John Muir School, La Playa, Loma Portal School, Mission Beach, Old San Diego, Pacific Beach, Paradise Hills, Paradise Hills School, Stockton School.

Bal. July 1, 1949, $3,221.81. Annual income 1949-50, $898,192.77 (from taxation $403,479; from other sources $494,713.77). Total payments $400,906.47 (incl. $288,961.23 spent for salaries, and $49,735.75 spent for books and periodicals). Bal. July 1, 1950, $500,508.11 (largely building funds). 150 employees (full-time equivalent 110½).

Total vols. 273,739. Added 23,244 (juvenile 9,421); withdrawn 9,538 (juvenile 4,079). Other accessioned material 422 (microfilms). 102 newspapers and 600 other periodicals rec'd currently.

Total number of registered borrowers 82,357 (juvenile 20,580). Added 27,762 (juvenile 6,991). Registration period 3 years.

Circulation of books, pamphlets and periodicals 1,591,430 (juvenile 632,560). Vols. lent to other libs. 3; borrowed from other libs. 268 (222 from State Lib.).

A bond issue passed in Nov. 1949 for two million dollars, which added to $500,000 already on hand allows for a new central library and new buildings or improvements for ten branches. The present branch buildings were repainted and had new lights, asphalt tile floors and venetian blinds installed during the past year.

Outstanding gifts made to the Library included $1,131.92 from the Pacific Beach Coordinating Council to be used toward the purchase of a branch library site; $25 to Pacific Beach Station from an anonymous patron for the purchase of books. A large collection of books on travel and the theater which had been in her father's private library were the gift of Mrs. L. M. Klauber. A complete set of the works of Palestrina was given by Mrs. Eda Hurd Lord and the Music Committee of the La Jolla Association to La Jolla Branch Library.

Abraham Lincoln Junior - Senior High School Library. Mrs. Mary I. McMullen, Prin. Mrs. Martha L. Laird, Lib'n. Est. Sept. 1949. 1 employee. Located 150 S. 49 St., San Diego 13. Amount spent for books and periodicals 1949-50, $8,000.

Total vols. 2,234. 47 mags. and 3 newspapers rec'd currently. Teachers 25; stu-

SAN DIEGO CO.—Continued

San Diego—Continued

dents 486. Circulation (since Nov. 1949) 6,533.

Balboa University Library. D. E. Stanford, Pres. Dr. Hazel Pulling, Lib'n. Est. 1927. Located 3955 Fourth Ave., San Diego 3. (P. O. Box 155, Hillcrest Station).

Total vols. 10,500. Added 6,385. 141 mags. and 6 newspapers rec'd currently. Teachers 39; students 524. Circulation 7,580.

City Schools Library. Dr. W. C. Crawford, Supt. Mary M. Collins, Lib'n. Est. 1923. 10 employees. Located 834 14th St., San Diego 2.

Total vols. a. 233,943. 33 mags. rec'd currently. Serves a. 60 schools.

Annual report not rec'd.

City Schools Reference Library. Dr. W. C. Crawford, Supt. of Schools. Mary M. Collins, Supv. of School Libs. Bethel Merrill, Lib'n. Est. 1944. Located 835 Twelfth Ave., San Diego 2. Annual income 1949-50, a. $3,000.

Total vols. 9,066. Added 765. 87 mags. and 10 newspapers rec'd currently. Serves 65 schools. The library contains professional education books and sample texts used in the city schools.

Consolidated Vultee Aircraft Corp., Industrial Relations Library. H. W. Rubottom in chg. Est. May 1942. 1 employee. Located Lindberg Field Methods and Research Section, San Diego 12.

Total vols. a. 1,500.

No further information rec'd.

E. R. Snyder Continuation High School Library. John Voss, Prin. Ruth Hilyard, Lib'n. Est. a. 1930. Located 1372 12th Ave., San Diego 2. Amount spent for books and periodicals 1949-50, a. $1,500.

Total vols. a. 6,300. Added 631. 60 mags. and 3 newspapers rec'd currently. Teachers 24; students 751. Circulation 4,364.

Fine Arts Gallery Library.

See San Diego Fine Arts Society Reference Library.

Francis W. Parker School of San Diego Library. Mrs. Irene F. Thuli, Prin. Yvonne Bornand, Lib'n. Est. Sept. 1, 1912. Located 4201 Randolph St., San Diego 3. 1 employee. Amount spent for books and periodicals 1949-50, $65.

SAN DIEGO CO.—Continued

San Diego—Continued

Total vols. 4,004. Added 127. 4 mags. rec'd currently. Teachers 25; students 207. Circulation 5,000.

Governmental Reference Library of San Diego. Ada McLouth, Lib'n. Est. Mar. 1945. Maintained as a branch of the city library for use and benefit of the officers and employees of San Diego city and county. Located Room 384 Civic Center Bldg., San Diego 1. Annual income 1949-50, $6,334 (from San Diego city and county).

Maintains a union catalog of books and documents available in city and county offices.

Total vols. 1,221; pamphlets and documents 4,994. Vols. added 150. 149 mags. and 5 newspapers rec'd currently. Circulation 7,078.

Emphasizes administrative and technical aspects of governmental services at the city and county level.

Herbert Hoover Senior High School Library. F. A. Johnson, Prin. M. Grace Reely, Lib'n. Est. Sept. 1930. Amount spent for books and periodicals 1949-50, $1,848.01. 3 employees. Located 4474 El Cajon Blvd., San Diego 15.

Total vols. 10,500. Added 591. 127 mags. and 4 newspapers rec'd currently. Teachers 71; students 1,797. Circulation 19,960.

Horace Mann Junior High School Library. G. H. Robinson, Prin. Martha M. Vaughn, Lib'n. Est. Sept. 1931. Amount spent for books and periodicals 1949-50, $850. 1½ employees. Located 4250 Park Blvd., San Diego 3.

Total vols. 6,067. Added 272. 57 mags. and 1 newspaper rec'd currently. Teachers 30; students 750. Circulation 17,181.

La Jolla Junior-Senior High School Library. Robert Heilbron, Prin. Phyllis K. Kefalas, Lib'n. Est. 1925. 2 employees. Located 750 Nautilus St., La Jolla.

Total vols. 5,318. 65 mags. and 5 newspapers rec'd currently. Teachers 48½; students 1,200. Circulation 17,449.

La Jolla Library Association Library (Affiliated with San Diego Public Library). Alice V. Carey, Lib'n. Est. 1889; branch of city library est. Feb. 1, 1910. Annual income 1949-50, $16,609.68 (from San Diego and from endowment fund). 3 employees. Located in $45,000 bldg., 1006 Wall St., La Jolla.

SAN DIEGO CO.—Continued

San Diego—Continued

Total vols. 20,199. Added 1,407. 93 mags. and 7 newspapers rec'd currently. Circulation 82,790.

The library has a notable collection of music.

Memorial Junior High School Library. W. J. Oakes, Prin. Mrs. Eleanore M. Geiger, Lib'n. Est 1920. 2 employees. Located 2884 Marcey St., San Diego 2. Amount spent for books and periodicals 1949-50, $1,044.19.

Total vols. 6,988. Added 166. 77 mags. and 2 newspapers rec'd currently. Teachers 50; students 1,100. Circulation 13,161.

Pacific Beach Junior High School Library. H. H. Batchelder, Prin. Mary L. Ziebold, Lib'n. Est. 1930. Located 1234 Tourmaline St., Pacific Beach (San Diego 7). Amount spent for books and periodicals 1949-50, $1,563.68.

Total vols. 4,809. Added 472. 71 mags. and 1 newspaper rec'd currently. Teachers 30; students 743. Circulation 15,958.

Point Loma High School Library. L. L. Bloomenshine, Prin. Jean Lyman, Lib'n. Est. 1925. Located at 2335 Chatsworth Blvd., San Diego 6. 2 employees. Amount spent for books and periodicals 1949-50, $2,791.65.

Total vols. 8,914. Added 605. 76 mags. and 2 newspapers rec'd currently. Teachers a. 37; students 1,116. Circulation 28,087.

Rees-Steely Clinic Library. Miriam Ely, Lib'n. Located 2001 Fourth Ave., San Diego 1.

No further information rec'd.

Richard Henry Dana Junior High School Library. C. R. Swenson, Prin. Mrs. Rosalie Maheras, Lib'n. Est. Dec. 1942. Located 1755 Chatsworth Blvd., San Diego 7.

Total vols. a. 2,597. 30 mags. and 1 newspaper rec'd currently. Teachers 60; students 1,400.

Roosevelt Junior High School Library. Dr. E. P. Andreen, Prin. Myrtie V. Imhoff, Lib'n. Est. 1922. 2 employees. Located 2611 Park Blvd., San Diego 3.

Total vols. 11,140. Added 514. 76 mags. and 1 newspaper rec'd currently. Teachers 45; students 1,211. Circulation 31,751.

San Diego Co. free, law and teachers' libraries are the first listed under San Diego Co.

SAN DIEGO CO.—Continued

San Diego—Continued

San Diego Co. Medical Society Library. Dr. Walter Nickel, Chairman of Medical Library Com. Mrs. Helene V. Ellerman, Lib'n. Est. March 1, 1915, as the San Diego Medical Library Ass'n Inc.; disincorporated in 1930 and reorganized. 2 employees. Located room 1410 Medico-Dental bldg., 233 A St., San Diego 1.

Total vols. a. 10,000. Has also a collection of 500 rare medical books. 220 mags. rec'd currently.

Annual report not rec'd.

San Diego Fine Arts Society Reference Library. Reginald Poland, Dir. Winifred F. Woods, Lib'n. Gallery est. 1926. Open to members (and to public for reference use only). Located in Balboa Park, San Diego 1.

Total vols. a. 2,000 in the field of art.

San Diego Gas and Electric Company Library. Cleora Caton, Lib'n. Library est. a. 1924. 2 employees. Located 812 Electric bldg., 861 Sixth Ave., San Diego 12.

This is a technical reference library, chiefly for use of company employees.

Total vols. a. 5,270. Has also a. 10,000 pamphlets and several hundred vols. of periodicals.

No further information rec'd.

San Diego Junior College Library (Applied Arts and Sciences Center). Dr. John Aseltine, Dir. Jessie A. Harris, Lib'n. Est. Sept. 1946. 3 employees. Located 12th Ave. and Russ St., San Diego 2. Annual income 1949-50, $3,700.

Total vols. 6,288. Added 1,158. 137 periodicals rec'd currently. Faculty 53; students 920.

San Diego Medical Association Library.

See San Diego Co. Medical Society Library.

San Diego Scientific Library. Malcolm F. Farmer, Lib'n, San Diego Museum of Man; Mrs. Mildred Hughes, Lib'n, Natural History Museum. Est. Oct. 1922. Located Balboa Park, San Diego 1. Annual income $1,200. Managed by San Diego Scientific Lib. Ass'n.

Total vols. a. 25,000. The major collections are in geology, botany, conchology, anthropology and archaeology.

Annual report not rec'd.

San Diego Senior High School Library. Dr. J. E. Aseltine, Prin. Mildred

SAN DIEGO CO.—Continued

San Diego—Continued

Weakley, Lib'n. Est. 1882. 2 employees. Located 14th St. and Russ Blvd., San Diego 2.

Total vols. a. 22,928. 86 mags. and 2 newspapers rec'd currently. Teachers a. 103; students a. 2,350.

The former librarian, Ada Jones, retired in June, 1950.

Annual report not rec'd.

San Diego State College Library. Dr. W. R. Hepner, Pres. Dr. John Paul Stone, Lib'n. Est. Nov. 1899. 8 employees (plus 15 student assts.). Located 5402 College Ave., San Diego 5. 1 *branch.*

Total vols. a. 96,521. Faculty a. 64; students a. 958.

No further information rec'd.

San Diego Vocational High School and Junior College Library. W. L. Thatcher, Prin. Ina G. Maddux, Lib'n. Est. 1942. Trade division located 348 W. Market St., San Diego 1; business division located 835 12th Ave., San Diego 2.

Total vols. a. 5,343. 200 mags. and 3 newspapers rec'd currently. Teachers a. 160; students a. 5,200.

Annual report not rec'd.

Scripps Metabolic Clinic Library. Dr. Eaton M. MacKay, Lib'n. Located 476 Prospect St., La Jolla.

No further information rec'd.

Stephen W. Kearney High School Library. E. C. Taylor, Prin. Cecelia A. Piesinger, Lib'n. Est. Sept. 1941. 2 employees. Amount spent for books and periodicals 1949-50, $1,407. Located 2470 Ulric St., San Diego 11.

Total vols. 4,766. Added 855. 66 mags. and 5 newspapers rec'd currently. Teachers 66; students 1,667. Circulation 20,435.

United States Marine Corps Recruit Depot Library. Mrs. Katherine L. Phillips, Lib'n. Est. a. 1922. Address: San Diego 40.

No further information rec'd.

United States Naval Air Station Library. Carol Karr, Lib'n. Est. 1930. Located on North Island, San Diego 33.

Total vols. a. 12,000.

Annual report not rec'd.

United States Naval Hospital Library. Sherrill E. McMillan, Lib'n. Est. Aug. 1922. Open to staff and patients for recreational reading. 2 employees. Located in bldgs. 7, 21, 222, San Diego 34.

SAN DIEGO CO.—Continued

San Diego—Continued

Total vols. 18,000. Added 1,710. 100 mags. and 3 newspapers rec'd currently. Circulation 24,725.

——— **Medical Library.** Jenness Carpenter, Lib'n.

Total vols. a. 1,839; pamphlets a. 1,000.

No further information rec'd.

United States Naval Training Center Library. Helen Goodell, Lib'n. Est. Aug. 7, 1923. Located in $60,000 bldg., with $10,000 equipment, San Diego 33.

Total vols. a. 19,357.

No further information rec'd.

United States Navy. Electronics Laboratory Library. William E. Jorgensen, Lib'n. Est. 1941 as Univ. of Calif. Div. of War Research Lib. Taken over by Navy 1946. Located Point Loma, San Diego 52. 11 employees.

The collection features material on electronics, mathematics, science and technology.

Total vols. 20,018; reports and documents 27,000. Vols. added 3,018. 448 mags. and 2 newspapers rec'd currently. Circulation 22,615.

United States Navy. Eleventh Naval District Hdq. Library. Mrs. Helen E. Hendrick, Lib'n. Est. Sept. 1943. 2 employees. Located B St. Pier, San Diego 30.

Total vols. a. 59,391. Books are for distribution to forces afloat and to small shore stations of the U. S. Navy. 32 mags. and 2 newspapers rec'd currently.

University of California Scripps Institution of Oceanography Library. W. Roy Holleman, Lib'n. Est 1905. For use of biological station primarily, but open to public for reference. Located at La Jolla. 3 employees. Annual income 1949-50, $8,700.

Total vols. 23,423; reprints 4,632. Vols. added 408. 453 mags. and 1 newspaper rec'd currently.

Features material on marine biology, zoology, chemistry, biochemistry, submarine geology and physical oceanography.

Woodrow Wilson Junior High School Library. Dr. R. F. Troge, Prin. Ethel Long, Lib'n. Est. Sept. 1925. 2 employees. Amount spent for books and periodicals 1949-50, $964.76. Located 3737 El Cajon Blvd., San Diego 5.

Total vols. 7,512. Added 381. 101 mags. rec'd currently. Teachers 58; students 1,530. Circulation 34,173.

SAN DIEGO CO.—Continued

San Marcos

Palomar College Library. Dr. E. E. Hildreth, Pres. Mrs. Esther W. Nesbin, Lib'n. Est. Sept. 23, 1946. 1 employee. Located 321 S. Santa Fe Ave.

Total vols. 4,925. Added 880. 130 periodicals rec'd currently. Faculty 27; students 590.

Vista

Vista High School Library. D. E. Loper, Prin. Margaret Green, Lib'n. Est. 1937. 2 employees. Located Escondido Blvd.

Total vols. a. 3,500. 60 mags. and 2 newspapers rec'd currently. Teachers a. 24; students a. 500.

Annual report not rec'd.

SAN FRANCISCO
(Second class)

City and county coterminous.
Land area 42 sq. mi.
Pop. 760,753.
Assessed valuation of property subject to local tax rate $1,061,732,401.

[Free] Public Library of the City and County of San Francisco. Laurence J. Clarke, Lib'n. Est. as F. P. 1878; work started June 7, 1879. Destroyed (a. 166,344 vols.) April, 1906. Re-est. Open daily except legal holidays: week days 9 a.m. to 10 p.m.; Sun. 1.30 to 5 p.m. Main library bldg. valued at $1,150,000 ($375,000 from Carnegie gift), located in Civic Center, San Francisco 2. Library commission meets first Tues. of month.

Total number of distributing agencies (incl. central library) 26: *branches* 21—Anza, Bay View, Bernal, Business, Excelsior, Glen Park, Golden Gate Valley, Ingleside, McCreery, Mission, Noe Valley, North Beach, Ocean View, Park, Parkside, Portola, Presidio, Richmond, Sunset, Visitacion Valley, West Portal; *stations* 4—Bay View, Hunters Point, North Beach, Potrero.

Annual income 1949-50, $879,601 (appropriation). Total payments $869,171.32 (incl. $589,768.65 spent for salaries, and $99,286.08 spent for books and periodicals). Bal. July 1, 1950, $10,429.68. 317 employees (full-time equivalent 205).

Total vols. 620,994. Added 43,687; withdrawn 17,244. 156 newspapers and 1,419 other periodicals rec'd currently.

Total number of registered borrowers 156,663. Added 35,886. Registration period 3 years.

SAN FRANCISCO—Continued

Circulation of books, pamphlets and periodicals 2,456,197. Vols. lent to other libs. 440; borrowed from other libs. 32.

Gifts received during the year included $100 from the Pan American Society for the purchase of books on Latin America. About 1,200 prints of Henry Wolf were given by Hamilton Wolf, his son. Nat Schmulowitz presented an outstanding collection on religion, philosophy, Judaism, and a variety of related subjects, as well as continued to add to his previous gift of books on wit and humor.

A Friends of the Library group was organized during the year, through the efforts of Mrs. J. Henry Mohr of the Library Commission. The group numbers between 400 and 500 persons, and has been of influence in bringing improved library service to the community.

San Francisco Co. Teachers' Library. Dr. H. C. Clish, City and County Supt.

Abraham Lincoln Senior High School Library. C. W. White, Prin. Grace Dixon and Martha E. Uhlir, Lib'ns. 2 employees. Est. Aug. 1940. Located 24th Ave and Quintara, San Francisco 16.

Total vols. 7,158. Added 579. 50 mags. and 3 newspapers rec'd currently. Teachers 65; students 1,490. Circulation 14,431.

Alto Psychological Center Library. Catharine Augustine, in chg. Est. April 9, 1935. Income from library memberships and book rentals. Located 948 Market, San Francisco 2. 2 *branches*—Children's Health Center, Education Play School (Berkeley).

Total vols. 2,000.

The collection is on psychology, and specifically the subjects of sex and marriage, vocational guidance, child guidance and related topics.

American Can Company Library. Mrs. Lurline Bragg, Lib'n. Located 20th and Third Sts.

Total vols. a. 250; pamphlets a. 1,500.

No further information rec'd.

American Merchant Marine Library. Mary B. Hunter, Lib'n. Located 105 Embarcadero, San Francisco 11. 2 employees. Income from contributions and Seamen's memberships in the Association.

No further information rec'd.

SAN FRANCISCO—Continued

American National Red Cross, Pacific Area Reference Library. Est. 1944. Discontinued Sept. 1950.

American Russian Institute Library. Thomas L. Harris, Executive Dir. Rose Isaak, Lib'n. Est. April, 1932. Located Rm. 310, 101 Post St., San Francisco 8. Supported by memberships in the Institute and by contributions.

The collection consists of books and periodicals (in English, Armenian, Russian and Ukrainian) and of pictures, music and exhibits depicting cultural developments in the Soviet Union.

Total vols. a. 5,000. Added 350. 70 mags. and 11 newspapers rec'd currently.

Anglo California National Bank Library. Margaret F. MacKellar, Lib'n. Est. 1940. 1 employee. Located 1 Sansome St., San Francisco 20.

A reference library is maintained for use of the staff, including data covering California banking statistics, general economic trends, domestic and foreign business conditions.

Total vols. a. 550; pamphlets a. 3,000. 140 mags. and 4 newspapers rec'd currently.

Ann Bremer Memorial Library.
See San Francisco Art Association . . . Library.

Aptos Junior High School Library. James Dierke, Prin. Margaret Jones, Lib'n. Est. 1931. 1½ employees. Located Aptos Ave. and Upland Drive, San Francisco 12.

Total vols. 6,521. Added 951. 30 mags. and 1 newspaper rec'd currently. Teachers 60; students 1,466. Circulation 29,210.

Balboa High School Library. R. R. Chase, Prin. Mrs. Leta P. Wheeler and Barbara L. Schieck, Lib'ns. Est. Aug. 1928. 2 employees. Located Onondaga and Cayuga Sts., San Francisco 12.

Total vols. 9,280. Added 1,102. 51 mags. and 2 newspapers rec'd currently. Teachers 97; students 2,172. Circulation 25,955.

Bank of America Law Library. Dorothy E. Hayes, Lib'n. Est. Dec. 1, 1922. Located rooms 410-418, 300 Montgomery St. (Address: P. O. Box 3415, Rincon Annex, San Francisco 20.)

Total vols. a. 7,500. Has also a collection of pamphlets and clippings. 21 periodicals rec'd currently. This is a law library for use of the bank employees only.

Annual report not rec'd.

Bank of America Reference Library. Elizabeth E. Strong, Lib'n. Est. Dec. 1, 1922. Located Rm. 418, 300 Montgomery St., San Francisco 20.

Total vols. a. 1,800; pamphets a. 1,200. Vols. added 96. 108 mags. and 12 newspapers rec'd currently.

Blindcraft Library.
See San Francisco Association for the Blind, Library of.

Bohemian Club Library. John J. Herzog, Lib'n. Est. 1872. Destroyed (a. 5,000 vols.) April, 1906. Re-est. 1 employee. A private library for use of members. Located at Post and Taylor Sts., San Francisco 2.

Total vols. a. 12,500. Added 500. 30 mags. and 8 newspapers rec'd currently. The library has a notable collection of fine bindings and first editions of English and American books, and a special collection of works by the many outstanding writers who have been members of this club.

British Information Services, Library of. Ursula M. Skinner, Director. Marjorie M. Clennell, Films and Publications Officer. Est. May 1942. 2 employees. Located 310 Sansome St., San Francisco 4.

The B. I. S. is an agency of the British Government, with material on Britain and the Commonwealth for reference and distribution.

Total vols. 10,000. Added 62. 27 mags. and 21 newspapers rec'd currently.

California Academy of Sciences Library. Dr. Chas. H. Danforth, Lib'n. Veronica J. Sexton, Exec. Lib'n in charge. Est. May 16, 1853. Destroyed (a. 12,300 vols.) April 1906. Re-est. immediately. Located in Academy bldg., in Golden Gate Park, San Francisco 18.

Total vols. a. 100,000; maps 60,000. Added 14,479.

California Camera Club Library. O. Rogora, Lib'n. Est. 1890. Destroyed April, 1906 (a. 600 vols.) Re-est. Located at 45 Polk St., San Francisco 2.

Total vols. a. 528 (photographic books only).

No further information rec'd.

SAN FRANCISCO—Continued

California Genealogical Society Library. Mrs. Clara B. Davis, Lib'n. Est. Feb. 12, 1898. Located 926-928 de Young bldg., San Francisco 4. Income from membership dues.

Total vols. a. 2,000. 5 mags. and 1 newspaper rec'd currently. Has also manuscripts and charts relating to genealogy. For reference only.

Annual report not rec'd.

California Historical Society Library. Mrs. Edna M. Parratt, Managing Dir. Est. 1885; re-org. 1922. 4 employees. For reference only. Income from membership dues. Located in Pioneer Hall, 456 McAllister St., San Francisco 2.

Total vols. a. 7,500 (Californiana). Has also maps, pictures and manuscripts. The collection is for research only.

California Labor School Library. Dr. David Jenkins, Dir. James Kepner, Lib'n. Est. 1941. Located 240 Golden Gate Ave.

Total vols. a. 9,000. 100 mags. and 1 newspaper rec'd currently. Has a general collection as well as labor union material, with a pamphlet and government documents collection, posters and clippings.

Annual report not rec'd.

California Packing Corp. Research Dept. Library. Isabel C. Small, Lib'n. Est. 1925. 1 employee. Located 240 Front St., San Francisco 19.

Total vols. 667. 79 mags. rec'd currently. Special subjects are chemistry and food technology.

Annual report not rec'd.

California School of Fine Arts Library.

See San Francisco Art Association, Ann Bremer Memorial Library.

California School of Mechanical Arts, Lux Technical Institute and Wilmerding School of Industrial Arts Library. A. W. Wynne, Dir. A. B. Patterson, in charge. Est. Jan. 1895. Located at 2250 17th St., San Francisco 3.

This library is made up of three separate collections: the Lick library, the Taussig Memorial library, and the Wilmerding library.

Total vols. 8,134. Added 50. 25 mags. rec'd currently. Teachers 12; students 200.

California Society, Sons of the American Revolution Library. H. Lewis Mathewson, Dir. Mrs. Clara B. Davis, Lib'n. Est. 1875. 2 employees. For reference use of members only. Located 926-928 de Young Bldg., 690 Market St., San Francisco 4.

Total vols. 4,000. Added 25. 3 mags. and 1 newspaper rec'd currently. Has also manuscript records. The collection features genealogical records and early Americana.

California State . . .

See State . . .

Chinese World Library. C. H. Kwock, Lib'n. Est. 1891. 1 employee. Located 736 Grant Ave., San Francisco 8.

Total vols. 5,500. 8 mags. and 12 newspapers rec'd currently.

The collection features Chinese classics, histories of the Manchu Dynasty, and old Chinese newspapers.

College of Physicians and Surgeons Library. Dr. E. Sloman, Dean. Arline E. Robinson, Lib'n. Est. 1921. 1 employee. Located 344 14th St., San Francisco 3.

Total vols. a. 7,933. 150 periodicals rec'd currently. Faculty a. 104; students a. 211.

Annual report not rec'd.

Columbia Steel Company Library. Virginia Sweinhart, Lib'n. Est. 1945. Located Russ Bldg., 235 Market St., San Francisco 4.

Total vols. 2,000. Added a. 100. 160 mags. and 30 newspapers rec'd currently. Features material on steel.

Commerce High School Library. R. H. Lehman, Prin. Marguerite E. Grayson and Mary B. Lins, Lib'ns. Est. Jan. 1927. Located Hayes St. and Van Ness Ave., San Francisco 2. 2 employees.

Total vols. 6,567. Added 1,054. 121 mags. and 3 newspapers rec'd currently. Teachers 81; students 1,675. Circulation 10,795.

Commonwealth Club of California Library. Stuart R. Ward, Exec. Sect'y. Mrs. Marjorie Deaner, Lib'n. Est. 1903. Income from membership dues. Located Hotel St. Francis, San Francisco 19.

Total vols. 10,396; pamphlets 27,000. The collection features material on social and economic problems, particularly those of California. 156 mags. and 6 newspapers rec'd currently.

Convent of the Sacred Heart Library. Rev. Mother Ethel Teegarden,

SAN FRANCISCO—Continued

Prin. Mother C. Parks, Lib'n. Est. 1925. Located 2222 Broadway, San Francisco 15.

Total vols. a. 12,375. 40 mags. and 4 newspapers rec'd currently. Teachers a. 20; students a. 350.

Annual report not rec'd.

de Young Memorial Museum Library.
See M. H. de Young Museum, Art Reference Library.

Donahue Library (Catholic Library of San Francisco). J. A. Bosque, Supt. Borrowing privileges $1 per year. Located in Y. M. I. bldg., 50 Oak St., San Francisco 2.

No further information rec'd.

Drew School Library. J. S. Drew, Prin. Est. 1908. Located 2901 California St., San Francisco 15.

Total vols. a. 500. Teachers a. 20; students a. 200.

No further information rec'd.

Everett Junior High School Library. Lawrence Hawkinson, Prin. Mrs. Margaret McBride, Lib'n. Est. 1928. 1½ employees. Located 450 Church St., San Francisco 14.

Total vols. 5,790. Added 359. 40 mags. and 2 newspapers rec'd currently. Teachers 65; students 1,337. Circulation 14,757.

Family Relations Center Library. Henry M. Grant, Exec. Dir. Mrs. Madge E. Grant, Lib'n. Est. 1928. 1 employee. Located 2504 Jackson St., San Francisco 15.

Total vols. a. 600.

No further information rec'd.

Federal Reserve Bank Library. Elizabeth H. Holden, Lib'n. Est. 1918. Open to employees for reference. Located in filing dept., 400 Sansome St., San Francisco 20.

Total vols. a. 3,000; pamphlets a. 1,500.

No further information rec'd.

Fire Underwriters Association of the Pacific Library. Mrs. Elizabeth S. Hinkel, Lib'n. Est. 1876. 3 employees. Located 215 Battery St., San Francisco 11.

The collection covers all lines of insurance except life insurance, as well as fire protection engineering. The Library services a membership of a. 80 insurance offices in San Francisco.

SAN FRANCISCO—Continued

Total vols. 6,200; pamphlets 3,200. 50 mags. and 1 newspaper rec'd currently. Circulation 3,200.

Fort Baker Library and Fort Winfield Scott Library.
See U. S. Army . . .

Francisco Junior High School Library. L. M. Childers, Prin. Mrs. Madeleine R. Moliero, Lib'n. Est. 1924. 1½ employees. Located Chestnut and Powell Sts., San Francisco 11.

Total vols. 7,720. Added 785. 29 mags. and 1 newspaper rec'd currently. Teachers 40; students 767. Circulation 10,300.

French Library (L'Alliance Française). Henri Lannertone, Lib'n. Est. 1874. 1 employee. Located Native Sons bldg., 414 Mason St., San Francisco 2.

Total vols. a. 22,000. 4 mags. and 4 newspapers rec'd currently.

Annual report not rec'd.

Galileo Senior High School Library. R. E. Johnson, Prin. Mabel E. White, Lib'n. Est. Feb. 24, 1928. Located Van Ness Ave. at Bay St., San Francisco 9.

Total vols. 8,037. Added 453. 30 mags. and 2 newspapers rec'd currently. Teachers 49; students 935. Circulation 6,352.

George Washington High School Library. O. I. Schmaelzle, Prin. Catherine A. Davis and Cecile Bolin, Lib'ns. Est. Aug. 1936. 2 employees. Located 32d Ave. and Anza, San Francisco 21.

Total vols. 8,277. Added 603. 44 mags. and 3 newspapers rec'd currently. Teachers 81; students 1,871. Circulation 10,362.

Girls' High School Library. Edith E. Pence, Prin. Zula Andrews, Lib'n. Est. June, 1926. 1 employee. Located Scott and Geary Sts., San Francisco 15.

Total vols. 5,129. Added 288. 49 mags. and 4 newspapers rec'd currently. Teachers 31; students 448. Circulation 6,610.

Golden Gate College, School of Management Library. N. T. Miner, Pres. Berna M. Carlson, Lib'n. Located 200 Golden Gate Ave., San Francisco 2.

Total vols. a. 15,000.

Golden State Company, Ltd., Library. Elise Hoffman, Lib'n. Est. Jan.

SAN FRANCISCO—Continued

1940. 2 employees. Located 425 Battery St., San Francisco 11.
Total vols. a. 750.
No further information rec'd.

Grizzly Bear Club Library. E. Tietjen, Sec. Est. June, 1885, as Native Sons Library. Income from N. S. G. W. Parlors in San Francisco. Open to members only. Located 414 Mason St.
Total vols. a. 1,200.
No further information rec'd.

Hamlin School Library (Sarah Dix Hamlin School). Edith A. Mereen, Prin. Mrs. Edna C. Longshore, Lib'n. Est. 1866; lib. est. 1940. Located 2120 Broadway, San Francisco 15. Amount spent for books and periodicals 1949-50, $345.34.
Total vols. 1,807. Added 254. 20 mags. and 3 newspapers rec'd currently. Teachers 22; students 108.

Hastings College of the Law Library. Robert A. Grantier, Lib'n. Est. 1878. 9 employees. Located 515 Van Ness Ave.
Total vols. a. 27,000. Added a. 900. 25 periodicals rec'd currently.

Horace Mann Junior High School Library. W. M. Fawcett, Prin. Roberta Milani, Lib'n. Est. 1928. 1½ employees. Located at Valencia and 23d Sts., San Francisco 10.
Total vols. 6,009. Added 573. 35 mags. and 2 newspapers rec'd currently. Teachers 45; students 850. Circulation 8,732.

Immaculate Conception Academy Library. Sister M. Thomas, Prin. Sister Marie Victoria, Lib'n. Est. 1883. Located at 1212 Guerrero St., San Francisco 10.
Total vols. a. 2,624. Teachers a. 10; students a. 230.
No further information rec'd.

Institute of Pacific Relations Library.
See World Affairs Council of Northern California Library.

International Longshoremen's and Warehousemen's Union Library. Anne Rand, Lib'n. Est. 1943. Located 604 Montgomery St., San Francisco 11.
Total books and pamphlets a. 600.
No further information rec'd.

James Denman Junior High School Library. G. E. Brown, Prin. Madeline Fahs, Lib'n. Est. Aug. 1940. 1½ employees. Located Delano and Oneida Sts., San Francisco 12.

SAN FRANCISCO—Continued

Total vols. 7,600. Added 947. 50 mags. and 2 newspapers rec'd currently. Teachers 70; students 1,680. Circulation 23,867.

James Lick Junior High School Library. W. M. Taylor, Prin. Lelia V. Price, Lib'n. Est. Jan. 1929. 1½ employees Located at 25th and Noe Sts., San Francisco 14.
Total vols. 6,450. Added 499. 15 mags. rec'd currently. Teachers 40; students 855. Circulation 22,058.

Jewish Community Center Library. Mrs. Ella Liebes, Lib'n. Est. Nov. 1933. Located 3200 California St., San Francisco 18.
Total vols. a. 4,147. 29 mags. and 6 newspapers rec'd currently.
Annual report not rec'd.

John Hays Hammond Public Mining Library.
See State Division of Mines and John Hays Hammond Public Mining Library.

Lane Medical Library of Stanford University. Clara Manson, Lib'n. Est. 1896. Located 2395 Sacramento St., San Francisco 15.
Statistics included with those of Stanford University Libraries, Santa Clara Co.

Langley Porter Clinic, Psychiatric Library. Dr. Karl Bowman, Dir. Edwarda Adams, Lib'n. Est. Mar. 1943. Annual income 1948-49, a. $4,300. Located Second and Parnassus Aves., San Francisco 22. Operated jointly by the California State Dept. of Mental Hygiene and the Univ. of Calif.
The collection features material on psychiatry, clinical psychology, neurology, anthropology and social work.
Total vols. 3,089; pamphlets 700. Vols. added 463. 59 mags. rec'd currently.

Letterman General Hospital Library.
See U. S. Army. Letterman General Hospital Library.

Lowell High School Library. Dr. J. B. Hill, Prin. Elizabeth G. Scott and Jean Anderson, Lib'ns. Est. Oct. 13, 1931. 2 employees. Located at Hayes St. and Masonic Ave., San Francisco 17.
Total vols. 8,407. Added 780. 50 mags. and 2 newspapers rec'd currently. Teachers 73; students 1,726. Circulation 23,346.

SAN FRANCISCO—Continued

Lux Technical Institute Library.
See California School of Mechanical Arts, Lux Technical Institute and Wilmerding School of Industrial Arts Library.

M. H. deYoung Museum, Art Reference Library. Dr. Walter Heil, Dir. Bea Haberl, Lib'n. Est. June, 1935. Located in the museum, Golden Gate Park, San Francisco 18.
Total vols. a. 6,306. This is a reference collection, noncirculating.
Annual report not rec'd.

McCann - Erickson, Inc., Library. Mrs. Emma G. West, Lib'n. Est. 1919. 1 employee. Located 114 Sansome St., San Francisco 4. The library is for use of the staff and clients only.
Total vols. a. 2,500.
Annual report not rec'd.

Marina Junior High School Library. J. P. Burnside, Prin. Est. Aug. 1936. 1½ employees. Located at Fillmore and Bay Sts., San Francisco 23.
Total vols. 5,670. Added 618. 39 mags. and 2 newspapers rec'd currently. Teachers 48; students 1,060. Circulation 7,645.

Market Street Railway Co. Law Library. Clifford A. Smith, Lib'n. Est. 1907. 1 employee. For use of company's attorneys only. Located in Holbrook bldg., 58 Sutter St., San Francisco 19.
Total vols. a. 5,000.
No further information rec'd.

Mechanics' Institute Library. Mrs. John C. Stump, Lib'n. Est. 1854. Destroyed April 1906 (a. 200,000 vols.). Re-est. Annual income from membership dues and investments. 13 employees. Located in Mechanics Institute bldg., 57 Post St., San Francisco 4.
Total vols. 147,000. Added 3,179. 500 mags. and 50 newspapers rec'd currently. Circulation 177,653.

Metropolitan Life Insurance Co. Library. Margaret Hatch, Lib'n. Est. Aug. 1930. 2 employees. Located in Metropolitan Life Insurance Co. bldg., 600 Stockton St., San Francisco 20.
Total vols. 1,056; pamphlets a. 5,000. 194 mags. rec'd currently.
The collection features material on life insurance, vital statistics and public health. It is for reference only.

Mission Senior High School Library. A. L. Morse, Prin. Kara S. Whitcher and Geraldine Ferring, Lib'ns. Est. 1927. 2 employees. Located 18th and Dolores Sts., San Francisco 14.
Total vols. 7,761. Added 723. 76 mags. and 3 newspapers rec'd currently. Teachers 93; students 2,000. Circulation 13,815.

National Broadcasting Co. Music Library. Mary Kathleen Moore, Lib'n. Est. 1927. Located Taylor and O'Farrell Sts., San Francisco 2.
Maintained as a music library for broadcasting and research purposes. Open 24 hours daily for the accommodation of singers and musicians for NBC only.
The collection includes a. 60,000 titles of music.
No further information rec'd.

National Labor Bureau Library. Lillian Silver, Lib'n. Located Allied Trades bldg., 709 Mission St., San Francisco 3.
Total vols. a. 300. This is a research collection on labor, economics, union agreements.
No further information rec'd.

Native Sons Library and Reading Room.
See Grizzly Bear Club Library.

Ninth Circuit Court Library.
See U. S. Circuit Court of Appeals Library.

Notre Dame des Victoires High School Library. Sister M. Charles, Prin. Sister M. Emmaline, Lib'n. Est. Aug. 1925. Located 659 Pine St., San Francisco 8.
Total vols. a. 4,700. Teachers a. 6; students a. 76.
No further information rec'd.

Pacific Coast Labor Bureau Library.
See National Labor Bureau Library.

Pacific Gas and Electric Company Law Dept. Library. Paul E. Sloane, Lib'n. Est. 1905. For use of attorneys and officials of company only. Located at 245 Market St., San Francisco 6.
Total vols. a. 9,100.
No further information rec'd.

Pacific Gas and Electric Company Library. Mrs. Agnes G. Reinero, Lib'n. Est. Oct. 7, 1913; reorganized as reference library July, 1925. 3 employees. Located at 245 Market St., San Francisco 6.
Total vols. a. 6,426. 300 mags. rec'd currently.
Annual report not rec'd.

SAN FRANCISCO—Continued

Pacific Telephone and Telegraph Company Library. Mrs. Christine K. Watson, Lib'n. Est. Jan. 1, 1926. 2 employees. Technical library, for use of employees of company. Located Room 2620, at 140 New Montgomery St., San Francisco 5.

Total vols. a. 3,700.

No further information rec'd.

Pacific Union Club Library. John R. Graves, Chm. Lib. Com. Est. 1910. For use of members only. Located 1000 California St., San Francisco 8.

Total vols. a. 20,000. (a. 4,000 items Californiana). Added 120. 20 mags. and 10 newspapers rec'd currently.

Pan American World Airways Library. Phyllis J. Anderson, Lib'n. Est. July, 1939, at Treasure Island. Moved July 28, 1944, to San Francisco International Airport. Mail address: P. O. Box 151, South San Francisco. 2 employees.

Total vols. 4,000.

Paulist Circulating Library. Minna Berger, Lib'n. Est. Oct. 8, 1930. Located 614 Grant Ave., San Francisco 8. Income from memberships.

Total vols. a. 8,000. 35 mags. and 3 newspapers rec'd currently. The collection features material on Catholic religion and philosophy.

Annual report not rec'd.

Polytechnic High School Library. C. A. Anderson, Prin. Marie E. Carroll and Mrs. Mary F. Foster, Lib'ns. Est. Sept. 1928. 2 employees. Located on Frederick St. and Arguello Blvd., San Francisco 17.

Total vols. 8,253. Added 709. 59 mags. and 3 newspapers rec'd currently. Teachers 68; students 1,502. Circulation 25,756.

Portola Junior High School Library. R. I. Abraham, Prin. Helen M. Van De Venter, Lib'n. Est. 1928. 1½ employees. Located at Bacon and Girard Sts., San Francisco 24.

Total vols. 8,200. Added 609. 36 mags. and 2 newspapers rec'd currently. Teachers 53; students 1,150. Circulation 13,789.

Presidio Junior High School Library. H. G. Hansell, Prin. Est. 1928. 1½ employees. Located 30th Ave. and Geary Blvd., San Francisco 21.

Total vols. 7,377. Added 747. 25 mags. and 1 newspaper rec'd currently. Teachers 54; students 1,323. Circulation 25,350.

SAN FRANCISCO—Continued

Press Club of San Francisco Library. W. H. B. Fowler, Lib'n. Est. 1888. Located 449 Powell St., San Francisco 2.

Total vol. 5,000. Added 100. 25 mags. and 15 newspapers rec'd currently. There is reference material on biography, history, politics and economics.

Presidio of San Francisco, Post Library.

See U. S. Army. Presidio of San Francisco, Post Library.

Psychosomatic Library. Lillian Stauffer, Lib'n. Est. 1943. Supported by Psychosomatic Found., a private org. of doctors. Located Suite 1311, 450 Sutter St., San Francisco 8.

Total vols. a. 2,000.

The collection is of books in the field of psychology, psychiatry and psychosomatic medicine. Its main purpose is bibliotherapy, serving the needs of patients for prescribed reading material recommended by their physician.

No further information rec'd.

Roosevelt Junior High School Library. G. H. Learned, Prin. Mrs. Helen McBride, Lib'n. Est. Aug. 1930. 1½ employees. Located 450 Arguello Blvd., San Francisco 18.

Total vols. 8,000. Added 367. 30 mags. and 2 newspapers rec'd currently. Teachers 41½; students 820. Circulation 10,037.

Sacred Heart College High School Library. Brother R. Columban, Prin. Brother V. Matthew, Lib'n. Est. 1872. Destroyed April, 1906 (3,000 vols.). Re-est. 1914. Located at 995 Franklin St., San Francisco 9.

Total vols. a. 2,000. Teachers a. 22; students a. 700.

No further information rec'd.

St. Andrews Society Library. Est. a. 1863. Destroyed April, 1906. (a. 1,500 vols.). Re-est. Open to members for reference. Located in Native Sons' Hall, 414 Mason St., San Francisco 2.

Total vols. a. 1,000.

No further information rec'd.

St. Ignatius High School Library. Rev. R. T. Tichenor, Prin. Kathryn M. Neville, Lib'n. Est. 1931; reorg. 1948. Located at Stanyan and Turk Sts., San Francisco 17.

SAN FRANCISCO—Continued

Total vols. a. 5,000. 30 mags. and 2 newspapers rec'd currently. Teachers a. 54; students a. 1,000.
Annual report not rec'd.

St. James High School Library. Bro. John Perko, Prin. Bro. Lawrence W. Sandman, Lib'n. Est. 1907. Located 180 Fair Oaks St., San Francisco 10.
Total vols. a. 1,908. Teachers a. 5; students a. 150.
No further information rec'd.

St. Mary's Hospital Libraries. Sister M. Monica, Supt. Sister Mary Joan, Lib'n. Consists of medical lib. (est. 1935) and patients' lib. in College of Nursing (est. 1939). Located 2200 Hayes St., San Francisco 17.
Total vols. in Patients' Lib. a. 3,080; Nursing Lib. a. 2,850; Medical Lib. a. 730.
No further information rec'd.

St. Peter's Academy Library. Sister M. Martin, Prin. Sister M. Ancella, Lib'n. Est. 1932. Located 1245 Alabama St., San Francisco 10.
Total vols. a. 3,894. Teachers a. 6; students a. 123.
No further information rec'd.

St. Vincent High and Commercial School Library. Sister Anne, Prin. Sister Loyola, Lib'n. Est. 1852. Located 1301 Geary St., San Francisco 9.
Total vols. a. 2,500. Teachers a. 11; students a. 256.
No further information rec'd.

Samuel Gompers Trade School Library. E. S. Anderson, Prin. Barton H. Knowles, Lib'n. Est. 1942. 1 employee. Located 22d and Barlett Sts., San Francisco 10.
Total vols. 6,676. Added 821. 126 mags. and 1 newspaper rec'd currently. Teachers 47; students 1,175. Circulation 8,499.

San Francisco Art Association, Ann Bremer Memorial Library. Victoria Brown, Lib'n. Est. March 28, 1872. Destroyed April, 1906. Re-est. For reference use only. Located in California School of Fine Arts, 800 Chestnut St., San Francisco 11.
Total vols. a. 3,763. Has also print collection and clipping files.
No further information rec'd.

The San Francisco Association for the Blind, Library of. Mrs. Ruth A. Quinan, Pres. and Gen. Manager. Est. 1902. Destroyed April, 1906. Re-est. Oct. 23, 1906. Annual income from membership dues, voluntary donations and industries. Located in Blindcraft bldg., 1097 Howard St., San Francisco 3.
Total vols. a. 1,000.
No further information rec'd.

San Francisco Chronicle Library. Mrs. Marjorie D. Brown, Lib'n. Est. 1879; re-est. Oct. 1924. 9 employees. Located in Chronicle bldg., 5th and Mission Sts., San Francisco 19.
Total vols. 750. 12 mags. and 20 newspapers rec'd currently. Has also extensive collection of pamphlets, pictures and newspaper clippings.

San Francisco City College Library. L. G. Conlan, Pres. Dr. Marcus Skarstedt, Coordinator of Instruction. An administrative committee is in charge of the library. Est. Aug. 15, 1935 as Jr. College; name changed by Board of Educ. Feb. 12, 1948. 6 employees. Located Ocean and Phelan Aves., San Francisco 12.
Total vols. a. 32,586. Faculty a. 260; students a. 6,000.
No further information rec'd.

San Francisco College for Women, Monsignor Joseph M. Gleason Memorial Library. Dr. Leonor Mejia, Pres. Mother F. M. Bourret, Lib'n. Originally est. as Sacred Heart College for Women at Menlo Park. Library est. on Lone Mountain Jan. 1933. Address: San Francisco 18.
Total vols. 96,355. Added 2,526. 200 periodicals rec'd currently. Faculty 50; students a. 350.

San Francisco Employers Council, Research Dept. Library. Leonora R. Martin, Lib'n. Est. 1945. 2 employees. Located Room 911, Adam Grant Bldg., 114 Sansome St., San Francisco 4.
Total vols. 1,500, specializing in labor relations, labor economics and labor legislation. Has also files of press clippings, service bulletins and case materials relating to collective bargaining. 60 mags. and 20 newspapers rec'd currently.

San Francisco Examiner Library. A. Dwight Newton, Lib'n. Est. March 4, 1887. Located Hearst Bldg., Third and Market Sts. 12 employees.
Total books a. 4,000; bound files of the newspaper 5,000. 7 mags. and 12 newspapers rec'd currently.
This reference library is for use of the staff; but telephone and mail inquiries

SAN FRANCISCO—Continued

from the public are answered. Has also files of cuts, clippings and photographs.
Annual report not rec'd.

San Francisco Housing Authority Library. Elizabeth Bell, Lib'n. Located 440 Turk St.
The collection features material on housing.
No further information rec'd.

San Francisco Junior College Library.
See San Francisco City College Library.

San Francisco Law Library. S. J. Hugh Allen, Lib'n. Est. March 1869. Destroyed April, 1906 (a. 45,000 vols). Re-est. immediately. 12 employees. Located 436 City Hall, San Francisco 2.
Total vols. 137,500. Added 4,000. 330 periodicals rec'd currently.
Maintains Mill's Branch at 950 Mills Tower, San Francisco 4. It was the former S. F. Bar Association Library. 3 employees. 22,000 vols.

San Francisco Museum of Art Reference Library. Anneliese Hoyer, Lib'n. Est. Jan. 1, 1935. Located in Veterans bldg., Van Ness Ave. and McAllister St., San Francisco 2.
Total vols. 1,758. Added 60. 43 art periodicals and museum bulletins rec'd currently.
The collection features material on fine and applied arts, film art and photography.

San Francisco News Library. Mrs. Barbara Pearson, Lib'n. Located in S. F. News bldg., 812 Mission St., San Francisco 1.
Total vols. a. 300. A newspaper reference library.
No further information rec'd.

San Francisco State College Library. Dr. J. P. Leonard, Pres. Dr. Kenneth J. Brough, Lib'n. Est. 1899. Destroyed April, 1906 (8500 vols.). Re-est. Located 124 Buchanan St., San Francisco 2. 21 employees. Annual income 1949-50, $94,-890.16. 4 *branch* libs.
Total vols. 68,481. Added 6,972. 772 periodicals rec'd currently. Faculty 247; students 4,035. Circulation 121,413.

San Francisco Symphony Orchestra Music Library. Mrs. Alma Haug, Lib'n. Est. 1910. Located War Memorial Opera House, San Francisco 2. Income from Musical Ass'n of San Francisco.

SAN FRANCISCO—Continued

The collection is of orchestrations and scores entirely, a. 900 items, for use of S. F. Symphony.
Annual report not rec'd.

Scottish Rite of Freemasonry Library. Dr. Herbert H. Schultz, chman. lib. com. Est. May, 1907. Located Scottish Rite Temple, 1290 Sutter St., San Francisco 9.
This is exclusively a Masonic library, for reference use of members.

Shell Oil Company, Inc., Library Dept. Est. July, 1919. Moved to Emeryville 1950.

The Sierra Club Library. Alfred E. Weiler, in charge. Est. 1892. Destroyed April, 1906 (a. 500 vols.). Re-est. Nov. 7, 1907. Open to members. Located Room 1050 Mills Tower, 220 Bush St., San Francisco 4.
Total vols. a. 1,500, chiefly on mountaineering, skiing, natural science and conservation. Has also a collection of maps and photographs.
Annual report not rec'd.

Society of California Pioneers Library. Mrs. Helen S. Giffen, Sect'y. Est. 1850. Destroyed April, 1906. Re-est. Open to public for reference only. 2 employees. Located in Pioneer Hall, 456 McAllister St., San Francisco 2.
Total vols. a. 20,000 (Californiana). Has also manuscripts, diaries, pictures. Vols. added a. 75. 10 mags. rec'd currently.

Society of Mayflower Descendants Library. Frank W. Buckles, in charge. Est. Oct. 17, 1907. Open to members only. Located Room 603, 12 Geary St., San Francisco 8.
Total books and pamphlets 1,175; genealogical records 1,740. This is a special library of material on families through whom Mayflower descent is traced.

Sons of the American Revolution Library.
See California Society, Sons of the American Revolution Library.

Southern Pacific Company Library. Elsie M. Petterson, Lib'n. Est. 1902. 2 employees. Income from $1 membership fees. Located 1102 Southern Pacific bldg., 65 Market St., San Francisco 5.
Total vols. 5,360. 125 mags. rec'd currently. Circulation 570.
Features material on transportation.

SAN FRANCISCO—Continued

Standard Oil Co. of California Library. Mrs. Margaret M. Rocq, Lib'n. Est. June, 1918. 12 employees. Open to employees of the company. Located in Standard Oil Co. bldg., 225 Bush St., San Francisco 20.

Total vols. 7,155; pamphlets a. 16,000. Vols. added 405. 500 mags. and 10 newspapers rec'd currently.

The collection features material on petroleum technology and business methods.

State Chamber of Commerce Library. Dorothy Fowler, Lib'n. Est. 1887; lib. est. 1928. Income from membership fees. Located 350 Bush St., San Francisco 4.

Total vols. a. 2,000. 125 mags. and 6 newspapers rec'd currently. The collection is on business and governmental research and economic data on California.

State Dept. of Public Health Library. Alleen Thompson, Lib'n. Est. July 1, 1944. 4 employees. Annual income 1949-50, $7,000. Located 668 Phelan bldg., 760 Market St., San Francisco 2. Has 5 *branches.*

Total vols. 6,500; pamphlets a. 10,000. Vols. added 500. 275 mags. rec'd currently. Circulation 8,180. The collection features material on public health, medicine and allied subjects.

State Division of Fish and Game Library. Eloise Ryan, Lib'n. Est. July 1, 1927. Located in Ferry bldg., San Francisco 11.

Total vols. 4,500; pamphlets 10,754. 241 periodicals rec'd currently. The collection is on subjects of natural history and fisheries.

State Division of Mines and John Hays Hammond Public Mining Library. Roy J. M. Nielsen, Lib'n. Est. April, 1880. 1½ employees. Open to public for reference only. Located in Ferry bldg., San Francisco 11. Amount spent for books 1949-50, $1,125.

Total vols. 8,083. Added 286. 85 mags. and 30 newspapers rec'd currently.

State Federation of Labor Research Library. Joan London, Lib'n. Est. Dec. 15, 1941. Located 402 Flood bldg., 870 Market St., San Francisco 2.

Total vols. a. 500; pamphlets a. 10,000.

No further information rec'd.

Supreme Court of California Library. Est. March, 1868. Destroyed April, 1906. (a. 18,000 vols.). Re-est. In charge of the Justices of the Supreme Court and solely for their use. Located Room 407 State bldg., San Francisco 2.

Total vols. a. 26,073.

No further information rec'd.

Sutro Branch California State Library. Mabel R. Gillis, State Lib'n. Helen M. Bruner, Supervising Sutro Branch Lib'n. Est. 1913; open to public Jan. 2, 1917. Supported by the California State Library. 4 employees. Open daily except Sun. and holidays: Mon. to Fri. 9 a.m. to 5 p.m.; Sat. 9 a.m. to 12 m. Located in the Public Library bldg., Civic Center, San Francisco 2.

The Sutro Branch of the State Library is made up of that part of the Sutro Library collected by the late Adolph Sutro which escaped the fire of April, 1906. This valuable collection of rare books was given to the State Library by Mr. Sutro's heirs in 1913.

Total vols. 91,362. 27 mags. and 1 newspaper rec'd currently. Circulation 1,106.

The Library is rich in Mexican material, containing about 40,000 pamphlets and broadsides on the history of Mexico from the end of the 18th century to approximately 1850 and also a fine collection of Mexican government documents.

The periods of the Renaissance and Reformation are represented by a large number of books in Latin and in German written by Luther and his contemporaries.

There are about 10,000 English pamphlets representing the years 1640 to 1660 particularly well, with others filling in the period from 1660 to 1690. An additional 4000 English pamphlets printed in the 18th century and another 10,000 in the 19th century augment this important set.

A group of 140 Hebrew manuscripts and 300 Hebrew books is of considerable value. There is also a large number of maps bearing particularly on the West, and a very fine collection of travels of the late 18th and early 19th centuries.

Among the manuscripts, that part of the private correspondence of the famous explorer, Sir Joseph Banks, which is in the Sutro collection is notable and is of great interest.

For the students of English literature there are copies of the first four editions of the Shakespeare folios and many English plays printed in the 17th, 18th and early 19th centuries, and other important first editions.

SAN FRANCISCO—Continued

Swedish Society of San Francisco Library. Chas. Anderson, in charge. Est. Aug. 1873. Destroyed April, 1906. (a. 780 vols.). Re-est. July, 1908. 1 *branch* in Oakland. Located in the Swedish-American hall, 2174 Market St., San Francisco 14.

Total vols. a. 2,000.

No further information rec'd.

Teachers' Professional Library. Dr. Herbert C. Clish, Supt. of Schools. Margaret V. Girdner, Dir. of Bureau of Texts and Libraries, S. F. Public Schools. Edith Bond and Roberta Milani, Lib'ns. Est. 1925. 3 employees. Open to teachers of San Francisco public schools. Annual income 1949-50, $3,920.82. Located Rm. 101 Adams Bldg., 750 Eddy St., San Francisco 9.

Total vols. 17,120. Added 2,326. 173 mags. and 1 newspaper rec'd currently. Circulation 8,544.

Theosophical Society, San Francisco Lodge Library. Agnes Kast, Lib'n. Est. 1885. Destroyed April, 1906 (a. 1000 vols.). Re-est. immediately. Income from donations. Open to public for reference. Located in Native Sons bldg., 414 Mason St., San Francisco 2.

The collection is for research in occult subjects and philosophy.

Total vols. a. 6,000. Added 25. 15 mags. rec'd currently. Circulation 5,029.

Union League Club of San Francisco Library. George Blakely, Lib'n. Est. July 18, 1889. Destroyed April, 1906 (a. 3000 vols.) Re-est. Sept. 1906. Located in Union League Club bldg., 555 Post St., San Francisco 2. Open to members for reference.

Total vols. 2,000. Added 40. 16 mags. and 6 newspapers rec'd currently.

United States Air Force, Fourth Air Force Headquarters Library. Mary Frances Marinen, Lib'n. Located 180 New Montgomery St.

No further information rec'd.

United States Army Library Depot, Headquarters Sixth Army. Col. John S. Mallory, Special Services Officer. Wendell B. Coon, Sixth Army Lib'n. Est. 1944. Located Bldg. M 13-14, Presidio of San Francisco. 17 employees. Open Mon. to Fri. 7.45 a.m. to 4.30 p.m.

This headquarters office for Sixth Army libs. provides general supervision of lib. service, including budgets and personnel. Furnishes new books on monthly automatic distribution to post, station and hospital libs. in the Sixth Army area. Receives, warehouses and redistributes books from closing libs. By means of published lists, redistributes wanted titles to Army libs. throughout the world. Complete libs. and lib. units ranging in size from 60 to 10,000 vols. are supplied to initiate or extend lib. service at continental and overseas installations. Warehouse stock varies. About 86,209 vols. rec'd and 66,959 distributed in 1949-50.

The reference lib. includes a. 16,000 vols. (specializing in military history), which are available to military personnel and on interlibrary loan to station libs.

——— Fort Baker Branch Library. Military personnel in charge.

Total vols. 2,465. 17 mags. and 4 newspapers rec'd currently.

——— Fort Mason, Post Library. Pvt. Sonja Koehler, in charge. 3 employees.

Total vols. 2,905. 24 mags. and 1 newspaper rec'd currently.

——— Fort Winfield Scott Post Library Branch. Mary J. Bustruck, Lib'n. Est. 1943. 4 employees.

Total vols. 4,271. 48 mags. and 1 newspaper rec'd currently.

——— Letterman General Hospital Libraries (Recreational and Medical). Helen F. Houston, Chief Lib'n. Mrs. Hilda Allen, Med. Lib'n. Est. 1918. 5 employees. Located in hospital bldg., Presidio of San Francisco.

Recreational lib. has 11,847 vols. Added 1,410. 533 mags. and 14 newspapers rec'd currently. Circulation 62,095.

Medical lib. has 6,636 vols. Added 266. 180 mags. rec'd currently. Circulation 7,000.

——— Presidio of San Francisco, Post Library. Josephine Paxton, Post Lib'n. Est. 1943. 3 employees.

Total vols. 9,221. 76 mags. and 5 newspapers rec'd currently.

U. S. Bureau of Foreign and Domestic Commerce, Field Service Library. Gertrude K. Searby, Lib'n. Located 307 Customhouse, San Francisco 11. 2 employees.

Total vols. 800, with additional pamphlet material on business information, foreign and domestic commerce. 100 newspapers rec'd currently.

SAN FRANCISCO—Continued

United States Bureau of Mines, Petroleum and Natural Gas Branch, Fuels Technology Div. Library. G. B. Shea, Acting Sup. Engineer, in charge. Est. 1910. Located Room 1415 Appraisers bldg. 630 Sansome St., San Francisco 11.

Total vols. 7,200. 40 periodicals currently rec'd.

The library consists of publications dealing with production and refining of petroleum, geology and industry. Open to the public, but maintained chiefly for reference of technical research workers in the laboratory.

United States Circuit Court of Appeals, Ninth Circuit, Library. George F. Longsdorf, Lib'n. Est. July 31, 1894. 1 employee. For the use of judges of the court, local members of the bar of the court, and visiting members of the bar of the court from outlying districts in the ninth circuit, when engaged in argument before the court. Located Room 310 Post Office bldg., 7th and Mission Sts., San Francisco 1.

United States Dept. of Agriculture, San Francisco Branch Library. Signe Ruh Ottersen, Lib'n. Est. July 1, 1942. 2 employees. Located 626 Appraisers bldg., 630 Sansome St., San Francisco 11.

Total vols. 31,247. Added 1,215. 282 periodicals rec'd currently. Circulation 59,425.

This library was formed by a consolidation of the following collections: California Forest and Range Experiment Station, Berkeley; Soil Conservation Service, Berkeley; Bureau of Agricultural Economics, Berkeley; Regional Library, U. S. Forest Service, San Francisco; Western Regional Research Laboratory, Albany. The Albany library is still being maintained as a subbranch, however.

United States Dept. of Commerce Library. Stanley Samish, Lib'n. Est. 1946. Located Room 308, Customhouse, 558 Battery St., San Francisco 11.

Collection includes all departmental material. 70 mags. and 3 newspapers rec'd currently.

No further information rec'd.

United States Geological Survey, Water Resources Branch Library. R. C. Briggs, Dist. Engineer. Est. 1902. Open to public for reference. Located Room 702 Appraisers bldg., 630 Sansome St., San Francisco 11.

SAN FRANCISCO—Continued

Maintains complete library of publications of U. S. Geological Survey. Total vols. a. 3,000; maps a. 5,000.

U. S. Marine Corps. Depot of Supplies Library. Carmelita Pisoni, Lib'n. Located Bldg. 1, Rm. 219, 100 Harrison St.

Total vols. a. 6,000.

No further information rec'd.

U. S. Navy. Office of Naval Research, San Francisco Branch Library. Margaret Krier, Lib'n. Est. March 28, 1946. 1 employee. Located 801 Donahue St., San Francisco 24.

Total vols. a. 550; scientific reports a. 3,500; journals a. 325.

No further information rec'd.

——— **Ships Canteen Library.** Elma I. Courter, Lib'n. Located in Bldg. 505, San Francisco Naval Shipyard, San Francisco 24.

Total vols. a. 5,900.

No further information rec'd.

——— **Training School Library.** John F. Johnston, Training Supt. Florence E. Haviland, Lib'n. Est. Feb. 1944. Located Bldg. 121, San Francisco Naval Shipyard, Hunters Point, San Francisco 24.

Total vols. a. 1,268, in addition to a large collection of pamphlets and magazines.

No further information rec'd.

——— **Treasure Island Naval Receiving Station Library.** Mrs. Alice B. Hardison, Lib'n. Est. May, 1942. 4 employees. Located on Treasure Island.

Total vols. a. 21,000; records a. 800. 83 mags. and 5 newspapers rec'd currently.

Annual report not rec'd.

——— **Twelfth Naval District Library.** Est. Jan. 1, 1945. Located Room 3, Administration bldg., Treasure Island, San Francisco 2.

No further information rec'd.

University of California Medical Center Library. Dr. John B. Saunders, Lib'n. Est. 1862. 5 employees. Located at 2d and Parnassus Aves., San Francisco 22.

Includes Dental, Pharmacy and Hooper Libraries.

Total vols. a. 78,821.

No further information rec'd.

SAN FRANCISCO—Continued

University of San Francisco, Richard A. Gleeson Library. Rev. Wm. J. Dunne, Pres. Rev. William J. Monihan, Lib'n. Est. 1855. Destroyed April, 1906 (50,000 vols.). Re-est. June, 1906. Formerly called University of St. Ignatius. 11 employees. Annual income 1949-50, $41,027.15 . Located in $1,-125,000 bldg. at 2130 Fulton St., San Francisco 17.

Total vols. 66,683. Added 6,953. 578 periodicals rec'd currently. Faculty 111; students 2,891. Circulation 27,889.

The new building, started May 15, 1949, was dedicated Dec. 3, 1950. It has capacity for 300,000 vols.

——— **School of Law Library.** Elizabeth-Anne Quigley, Lib'n. Est. 1912. 4 employees. Located 2130 Fulton St., San Francisco 17.

Total vols. a. 15,006. 43 periodicals rec'd currently.

Annual report not rec'd.

Veterans' Administration Hospital Library. Myrtle W. Carlisle, Chief Lib'n. Est. Sept. 26, 1934. 3 employees. Located 2 Cervantes Blvd., San Francisco 23.

Total vols. in patients' lib. a. 4,856; medical lib. a. 1,443. Has also 212 films and 572 bound medical journals. 230 mags. and 10 newspapers rec'd currently.

Annual report not rec'd.

Veterans' Administration Regional Office, Medical Library. Ardel C. Thompson, Lib'n. Est. June, 1949. 1 employee. Amount spent for books and periodicals 1949-50, $1,500. Located 49 Fourth St., San Francisco 3.

Total vols. 2,971. Added 436. 100 mags. rec'd currently. The collection features medical and general reference material. Circulation 4,852.

Wells Fargo Bank and Union Trust Co., History Room Library. Irene Simpson, Curator. Est. a. 1935. Located 30 Montgomery St., San Francisco 20.

Total vols. a. 950. This is a reference collection (for use of staff only) which includes manuscripts and photographs, the Kennedy collection of Californiana and the Worden collection of photographs. The company museum is open to the public.

Wilmerding School of Industrial Arts Library.

See California School of Mechanical Arts, Lux Technical Institute and Wilmerding School of Industrial Arts Library.

SAN FRANCISCO—Continued

Wine Institute Library. Mrs. Miriam F. Horn, Lib'n. Est. 1934. 4 employees. Located 717 Market St., San Francisco 3.

Total vols. a. 1,020.

No further information rec'd.

Women's City Club Library. Phileta Fitzgerald, in charge. Est. Apr. 12. 1926. Located in clubhouse, 465 Post St., San Francisco 2.

Total vols. a. 3,500.

No further information rec'd.

World Affairs Council of Northern California Library. Anne Burnett, Lib'n. Est. 1928 as Institute of Pacific Relations Lib.; later affiliated with the World Affairs Council. Located 623 Sutter St., San Francisco 2. Book budget 1949-50, $1,500.

Total vols. 4,117. Added 498. 100 mags. and 2 newspapers rec'd currently. Circulation 3,448.

The collection features material on international relations.

Riordan High School Library. Brother John McCluskey, Prin. Est. 1949. Located Phelan and Judson Aves.

Total vols. a. 14,000. Students a. 535.

No further information available.

SAN JOAQUIN COUNTY

(Tenth class)

County seat, Stockton.

Land area, 1,448 sq. mi.

Pop. 200,535.

Assessed valuation of property subject to local tax rate $298,769,805.

San Joaquin Co. Free Library, Stockton. Margaret Klausner, Lib'n. Est. under Sec. 16, 1909 Co. F. L. law, March 7, 1910, under an agreement between Board of Supervisors of San Joaquin County and Board of Trustees of Stockton Public Library. Includes entire county for tax and service except Stockton and Lodi, the latter having withdrawn July 1, 1950. Co. Teachers' Library joined, withdrew 1949. Open daily except Sun. and holidays: Mon. to Fri. 10 a.m. to 9 p.m.; Sat. 10 a.m. to 6 p.m. Located in Stockton Free Public Library, Hunter and Market Sts., Stockton 2.

Total number of distributing agencies, 93.

Community agencies 21: *Municipal library affiliated for service* 1—Lodi;*

* Withdrew July 1, 1950.

SAN JOAQUIN CO.—Continued

branches 4—Escalon, Manteca, Ripon, Tracy; *stations* 16 (Co. inst. 1)—Calla, Clements, Collegeville, Farmington, Lafayette, Lathrop, Linden, Live Oak, Lockeford, Nile Garden, Peters, School of Nursing, State Hospital, Thornton, Vernalis, Woodbridge.

School agencies 72 (all *stations*)—Alpine, Atlanta, Banta, Belota, Bruella, Burwood, Calaveras, Calla, Castle, Chartville, Clements Union, Collegeville, David Bixler, Davis, Delphi, Dent Union, Elkhorn, Everett, Fairchild, Farmington, Four Tree, French Camp, Garden, General Hospital, Glenwood, Grant, Greenwood, Harmony Grove, Henderson, Holt Union (2 schools), Houston, Independent, Jefferson, Lafayette, Lammersville, Lathrop, Lincoln, Lindberg, Linden, Live Oak, Lockeford, Lone Tree, Madison, Manteca, Montezuma, Moore, Mossdale, Naglee, New Hope, New Jerusalem, Oak View Union, Peterson Hall, Ray Union, Rindge, Ripon, River, Rustic, San Joaquin, Special Training School, Summer Home, Terminous, Tokay Colony, Turner, Van Allen, Venice (2 schools), Veritas, Victor, Waverly, Wildwood, Woods.

Amount raised for county service 1950,* $87,973 (for contract with Stockton Public Library $65,000; from school districts having joined $22,973). Total payments from school funds $22,655.14. Other payments and income are included in totals for Stockton Public Library. 28 employees in branches and stations.

Total vols. in school collection 64,584. Added 17,374; withdrawn 3,928. Total miscellaneous stock 10,737: maps 216; globes 39; music record albums 116; sheet music 5,942; ceiling projected books 58; reading machines 2; microfilms 135; slides or still films 339; motion picture film 1; projector 1; pamphlets and documents 3,888. 455 periodicals rec'd currently: 31 newspapers; 424 mags. Distributed: 400 to central lib.; 55 to other distributing agencies (school 11).

Total number of registered borrowers 20,468. Added 6,090. Registration period 3 years.

Circulation of books, pamphlets and periodicals 289,096 (juvenile 79,858). 3,273 shipments (96,853 items: 95,349 vols.; 1,504 other material) were sent to branches and stations. In addition, 2,606 books were retained from previous year

* Fiscal year was the calendar year 1950.

SAN JOAQUIN CO.—Continued

in school branches or stations. 4,339 special requests were rec'd at central lib.: 3,951 by author or title; 388 by subject.

During the year 111 visits were made to community branches and stations. 1,994 visits were made to central lib.: 75 by community branch assts.; 1,919 by school lib'ns or teachers. 3 school stations were added. 7 community stations were closed to equalize service with funds allocated to the City of Stockton by San Joaquin County for library service. Lodi Public Library withdrew from its affiliation with the County Library effective July 1, 1950.

San Joaquin Co. Law Library, Stockton. Est. July 30, 1894. Located in courthouse.

San Joaquin Co. Teachers' Library, Stockton. John R. Williams, Co. Supt. Est. 1889. Joined Co. Free Library; withdrew 1949.

Escalon

Escalon Union High School Library. H. J. Whitlock, Prin. Est. 1920. Located Kern and Yosemite.

Total vols. a. 2,300. Teachers a. 12; students a. 293.

Annual report not rec'd.

Linden

Linden Union High School Library. R. L. Sharp, Prin. Audrey B. Laurison, Lib'n. Est. 1925. Amount spent for books and periodicals 1949-50, $1,130.

Total vols. 2,270. Added 300. 60 mags. and 2 newspapers rec'd currently. Teachers 13; students 225. Circulation 3,000.

Lodi
Pop. 13,727

Lodi [Free] Public Library. Amy L. Boynton, Lib'n. Est. May 1, 1904; as F. P. July 29, 1907; became branch of Co. Free Library April 16, 1910. Withdrew from affiliation July 1, 1950. Open daily except Sun. and holidays 9 a.m. to 9 p.m. Located at 305 W. Pine St., Lodi 3, in $41,525 bldg. (partly gift of Carnegie). Library trustees monthly meeting third Monday.

Bal. July 1, 1949, $11,386.71. Annual income 1949-50, $31,769.44 (from taxation $28,056.13, lib. tax being 1.5 m. on the dollar; from San Joaquin Co. $2,400; from other sources $1,313.31). Total payments $29,003.36 (incl. $19,886.30 spent for salaries, and $5,508.02

SAN JOAQUIN CO.—Continued

Lodi—Continued

spent for books and periodicals). Bal. July 1, 1950, $14,152.79. 6 employees.

Total vols. 34,756 (juvenile 6,756). Added 1,949 (juvenile 616); withdrawn 791 (juvenile 468). 12 newspapers and 173 other periodicals rec'd currently.

Total number of registered borrowers 10,527 (juvenile 2,201). Added 1,741 (juvenile 528). Registration period 3 years.

Circulation of books, pamphlets and periodicals 87,456 (juvenile 23,719). Additional circulation of San Joaquin Co. Lib. books 5,411. Circulation of other material 835. Vols. borrowed from other libs. 242 (185 from State Lib.).

Lodi Academy Library. H. D. Schwartz, Prin. Grace Morel, Lib'n. Est. 1922. Located 1215 S. Garfield. Amount spent for books and periodicals $448.86.

Total vols. 3,187. Added 300. 63 mags. and 2 newspapers rec'd currently. Teachers 20; students 276. Circulation 5,610.

Lodi Union High School Library. P. R. Bowers, Prin. Margaret W. Berry, Lib'n. Est. 1896. Located South Hutchins St., Lodi 4.

Total vols. a. 6,000. Teachers a. 50; students a. 1,338.

No further information rec'd.

Manteca

Manteca Union High School Library. J. L. Blanchard, Prin. Est. 1924. Located East Yosemite St.

Total vols. a. 3,000. Teachers a. 24; students a. 650.

No further information rec'd.

Stockton

Pop. 71,660

Stockton [Free] Public Library. Margaret Klausner, Lib'n. Est. as F. P. April 5, 1880. Open daily except Sun. and holidays: Mon. to Fri. 10 a.m. to 9 p.m.; Sat. 10 a.m. to 6 p.m. Located in $50,000 library bldg., at Hunter and Market Sts., Stockton 6.

Total number of distributing agencies (incl. central library) 29: *branches* 2—El Dorado, Fair Oaks; *stations* 26—Camp Fire Girls, Girl Scout Day Camp, Stockton Municipal Camp, and 23 schools.

Bal. Jan. 1, 1950, $3,621.26. Annual income 1950 *, $200,742 (from general

* Fiscal year was calendar year 1950.

SAN JOAQUIN CO.—Continued

Stockton—Continued

fund $98,519; from San Joaquin County under contract $65,000; from county school districts having joined $22,973; from federal grant for planning $14,250). Total payments $183,906.88 (incl. $117,891.14 spent for salaries, and $44,347.75 spent for books and periodicals). Bal. Jan. 1, 1951, $20,456.38.

43 employees (full-time equivalent 41⅓).

Total vols. 294,817 (juvenile 45,988). Added 20,892 (juvenile 4,919); withdrawn 4,939 (juvenile 933). Other material 513. 28 newspapers and 329 other periodicals rec'd currently.

Total number of registered borrowers 14,552. Added 5,484. Registration period 3 years.

Circulation of books, pamphlets and periodicals 203,073 (juvenile 77,729). Additional circulation of Co. Lib. books 86,593. Vols. lent to other libs. 97; borrowed from other libs. 941 (827 from State Lib.).

Notable gifts received during the year include a ceiling projector and 50 books on microfilm from the Lions Club. A basic music record library was formed out of gifts from L. J. Vannuccini and Mr. Gail Hazard.

College of the Pacific Library. R. E. Burns, Pres. Allan R. Laursen, Lib'n. Est. July 1851 at San Jose; moved to Stockton 1924. 7 employees. Located in $100,000 bldg., Stockton 4. Annual income $39,000. 2 *branches*.

Total vols. 52,313. Added 2,703. 464 periodicals rec'd currently. Faculty 88; students 1,191. Circulation 43,787.

Edison High School Library. C. O. Baker, Prin. Nan R. Sykes, Lib'n. Est. 1942. 2 employees. Located 1425 S. Center St.

Total vols. a. 4,500. 46 mags. and 2 newspapers rec'd currently. Teachers a. 46; students a. 1,000.

Annual report not rec'd.

Franklin High School Library. R. M. Walton, Prin. Elsie Gates, Lib'n. Est. 1950. Located 300 N. Gertrude.

No further information available.

San Joaquin Co. free, law and teachers' libraries are the first listed under San Joaquin Co.

SAN JOAQUIN CO.—Continued

Stockton—Continued

San Joaquin Pioneer Museum and Haggin Art Galleries Library. Frances M. Burket, Lib'n. Est. 1946. Moved into new quarters April 1949. Located Victory Park.

Total vols. a. 1,521. Has also photographs, prints and records. The collection features material on art, California and local history. It includes the War Memorial Library of rare books and the Petzinger Library of Californiana.

Annual report not rec'd.

Stockton High School Library. G. W. Young, Prin. Mildred Smith, Lib'n. Est. 1870. 2 employees. Located California and Vine Sts., Stockton 18.

No further information rec'd.

Stockton College Library. L. P. Minear, Pres. Allan R. Laursen, Lib'n. Est. Sept. 1948. Located in $15,000 bldg. at 3301 Kensington Way, Stockton 4. 3¼ employees.

Total vols. 6,600. Added 2,714. 125 periodicals rec'd currently. Faculty 179; students 1,904 (grades 11-12). Circulation 19,525. The 1,726 students in grades 13 and 14 are served by College of the Pacific Library.

Stockton Record Library. Marie Shoemaker, Lib'n. Est. 1918. 2 employees. Located 129 S. American.

Total vols. a. 200. Has also bound newspaper files and files of clippings.

Stockton State Hospital Library (and Branch, San Joaquin Co. Free Library). Mrs. Mary Louise Crook, in charge. Est. Feb. 28, 1930. Became branch Co. Free Library 1931. Located in $2,500 building.

Total vols. 6,128. Added 122. 15 mags. and 1 newspaper rec'd currently. Circulation 21,325.

Stockton Unified School District, Central Library. A. P. Hill, Supt. of Schools, Gertrude H. Miller, Coordinator. Est. Sept. 1934. Open to members of the school dept. Located in Washington School, 324 N. San Joaquin, Stockton 2. 6 employees. Annual income 1949-50, $23,284.73.

Total vols. 2,300. Added 400. Serves 29 schools. Circulation 3,890.

Tracy

Tracy Union High School Library. W. W. Crow, Prin. Marjorie M. Dunton, Lib'n. Est. 1917. Located E. 11th St.

SAN JOAQUIN CO.—Continued

Tracy—Continued

Amount spent for books and periodicals 1949-50, a. $750.

Total vols. 5,326. Added 262. 52 mags. and 2 newspapers rec'd currently. Teachers 30; students a. 599. Circulation 5,368.

SAN LUIS OBISPO COUNTY

(Twenty-ninth class)

County seat, San Luis Obispo.

Land area, 3,334 sq. mi.

Pop. 51,115.

Assessed valuation of property subject to local tax rate $71,024,087.

San Luis Obispo Co. Free Library, San Luis Obispo. Mrs. Lila G. Adams, Lib'n. Est. under Sec. 2, 1911 Co. F. L. law, July 6, 1915; work started July 1, 1919. Includes entire county for tax and service except Paso Robles and San Luis Obispo. Co. Teachers' Library joined. Open daily except Sun. and holidays: Mon. to Fri. 9 a.m. to 5 p.m.; Sat. 9 a.m. to 12 m. Located in courthouse.

Total number of distributing agencies (incl. central library) 23 (all *community*).

Community *branches* 13—Arroyo Grande, Atascadero, Cambria, Halcyon, Morro Bay, Nipomo, Oceano, Pismo Beach, Pozo, San Miguel, Shandon, Shell Beach, Templeton; *stations* 9—Avila, Bee Rock, Cayucos, Creston, Farm Advisor, Garden Farms, Grover City, Santa Margarita, Simmler.

Bal. July 1, 1949, $3,185.43. Annual income 1949-50, $24,958.60 (from taxation $21,033.80, lib. tax being .4 m. on the dollar; from other sources $3,924.80). Total payments $24,358.96 (incl. $17,763.94 spent for salaries, and $3,823.74 spent for books and periodicals). Bal. July 1, 1950, $3,785.07. The tax rate for 1950-51 is .4 m. on the dollar, which will raise about $20,000. The total budget for this year is $22,575. 26 employees (5 in central lib.).

Total vols. 40,409. Added 1,960; withdrawn 761. 40 periodicals rec'd currently. 4 newspapers; 36 mags. Distributed: 18 to central lib.; 22 to other distributing agencies.

Total number of registered borrowers 5,893 (juvenile 1,489). Added 950 (juvenile 338). Registration period 5 years.

Circulation of books, pamphlets and periodicals 131,025 (juvenile 29,148). Vols. lent to other libs. 50; borrowed from other libs. 247 (182 from State

SAN LUIS OBISPO CO.—Continued

Lib.). 348 shipments (10,720 items) were sent to branches and stations. 1,972 special requests were rec'd at central lib.: 1,953 by author or title; 19 by subject.

During the year 200 visits were made to community agencies. 60 visits were made to central lib. by community branch assts. 2 community branches were established; 1 community station was established and 1 was discontinued.

San Luis Obispo Co. Law Library, San Luis Obispo. E. C. Schwafel, Lib'n. Est. under act of 1891. Located in courthouse.

San Luis Obispo Co. Schools Library. A. E. Rhodes, Co. Supt. Mrs. Muriel Petterson, Lib'n. Est. 1948 when contracts for San Luis Obispo Co. Free Library service to schools were discontinued. Located Room 101 Court House. 2 employees.

Total vols. 53,638. Added 4,704. 60 mags. rec'd currently. Serves 48 schools. Circulation 23,593.

San Luis Obispo Co. Teachers' Library, San Luis Obispo. Alvin E. Rhodes, Co. Supt. Est. 1889. Joined Co. Free Library.

Arroyo Grande

Arroyo Grande Union High School Library. C. A. Hopkins, Prin. Sara A. Steigerwalt, Lib'n. Est. 1935. Amount spent for books and periodicals 1949-50, $500.

Total vols. 2,430. Added 100. 56 mags. and 5 newspapers rec'd currently. Teachers 25; students 500. Circulation 1,783.

Atascadero

Atascadero Union High School Library. R. D. Gilstrap, Prin. Mrs. Shellie C. Fenny, Lib'n. Est. 1921. 1 employee.

Total vols. a. 7,090. 53 mags. and 3 newspapers rec'd currently. Teachers a. 14; students a. 240.

Annual report not rec'd.

Cambria

Coast Union High School Library. O. P. Hornaday, Prin. Marion B. Phillips, Lib'n. Est. 1925. Amount spent for books and periodicals 1949-50, $1,000.

Total vols. a. 610. Added 250. 41 mags. rec'd currently. Teachers 10; students 75.

SAN LUIS OBISPO CO.—Continued

Camp Roberts

U. S. Army Library. Mary Jane Perkins, Lib'n. Reactivated 1950.

Total vols. 5,173. 64 mags. rec'd currently.

——— East Garrison Branch Library. Juanita Wilkins, in charge. 2 employees.

Total vols. a. 3,000.

Paso Robles
Pop. 4,821

Paso Robles [Free] Public Library. Mrs. Grace E. Branson, Lib'n. Est. 1902; as F. P. 1904. Open daily except Sun. and holidays: Mon. to Fri. 10 a.m. to 12 m., 1 to 5 and 7 to 9 p.m.; Sat. 10 a.m. to 5 p.m. Located in $10,000 Carnegie bldg., with $5,000 addition. Library trustees monthly meeting first Monday.

Annual income 1949-50, $9,170 (from taxation, lib. tax being 1.2 m. on the dollar). Total payments $9,129.92 (incl. $4,507.43 spent for salaries, and $2,488.44 spent for books and periodicals). Bal. July 1, 1950, $40.08. 4 employees (full-time equivalent 2⅔).

Total vols. 21,975 (juvenile 3,720). Added 1,296 (juvenile 257); withdrawn 466 (juvenile 68). 8 newspapers and 73 other periodicals rec'd currently.

Total number of registered borrowers 3,368 (juvenile 643). Added 708 (juvenile 178). Registration period 5 years.

Circulation of books, pamphlets and periodicals 44,980 (juvenile 6,821). Vols. borrowed from State Lib. 235.

Mrs. Branson, who had been acting librarian since February, 1949, was given the permanent appointment June 5, 1950.

During the year Venetian blinds were installed in the Library, and outside trim of the building repainted.

Paso Robles High School Library. J. A. Quade, Prin. Est. 1892. Located 24th and Spring Sts.

Total vols. a. 1,876. Teachers a. 17; students a. 420.

No further information rec'd.

San Luis Obispo
Pop. 14,162

San Luis Obispo Free Public Library. Doris M. Garcelon, Lib'n. Est. 1894; as F. P. 1897. Open daily except Sun. and holidays 10 a.m. to 9 p.m. Located in $10,000 Carnegie bldg. at North

SAN LUIS OBISPO CO.—Continued

San Luis Obispo—Continued

Broad and Monterey Sts. Library trustees monthly meeting last Tuesday.

Bal. July 1, 1949, $4,845.12. Annual income 1949-50, $23,473.11 (from taxation $22,413.80, lib. tax being 1.5 m. on the dollar; from other sources $1,-059.31). Total payments $20,802.38 (incl. $13,918.95 spent for salaries, and $4,302.32 spent for books and periodicals). Bal. July 1, 1950, $7,515.85. 7 employees (full-time equivalent 5½).

Total vols. 23,132 (juvenile 2,709). Added 2.186 (juvenile 664); withdrawn 1,315 (juvenile 225). 13 newspapers and 83 other periodicals rec'd currently.

Total number of registered borrowers 6,464 (juvenile 860). Added 1,216 (juvenile 190). Registration period 3 years.

Circulation of books, pamphlets and periodicals 67,261 (juvenile 16,159). Vols. lent to other libs. 5; borrowed from other libs. 97 (59 from State Lib.).

California State Polytechnic College Library. J. A. McPhee, Pres. Francis S. Allen, Lib'n. Est. 1903. 16 employees (plus 12 student assts.). Amount spent for books and periodicals 1949-50, $22,-850. Located in $700,000 Walter F. Dexter Memorial Library bldg.

This is a State technical college for agriculture and industry.

Total vols. 21,706. Added a. 5,500. 570 periodicals rec'd currently. Faculty 151; students 2,833. Circulation 26,460.

San Luis Obispo Co. free, law, schools and teachers' libraries are the first listed under San Luis Obispo Co.

San Luis Obispo Junior High School Library. V. H. Rauch, Prin. Mrs. Elinor McCarthy, Lib'n. Est. 1928. Located on Marsh St. Amount spent for books and periodicals 1949-50, $607.02.

Total vols. 1,876. Added 139. 21 mags. rec'd currently. Teachers 32; students 530. Circulation 6,128.

San Luis Obispo Senior High School and Junior College Library. Lawrence Griffin, Prin. Elizabeth Arnot, Lib'n. Est. July 15, 1895. 2 employees. Located Marsh and Ida Sts.

Total vols. a. 5,522. 33 mags. and 1 newspaper rec'd currently. Teachers a. 35; students a. 675.

Annual report not rec'd.

SAN LUIS OBISPO CO.—Continued

Templeton

Templeton Union High School Library. N. M. Nugent, Prin. C. McCarthy, in charge. Est. 1923. Amount spent for books and periodicals 1949-50, $100.

Total vols. 300. Added 20. 10 mags. and 3 newspapers rec'd currently. Teachers 9; students 84.

SAN MATEO COUNTY

(Twelfth class)

County seat, Redwood City.

Land area 447 sq. mi.

Pop. 234,080.

Assessed valuation of property subject to local tax rate $231,855,817.

San Mateo Co. Free Library, Redwood City. Clara B. Dills, Lib'n. Est. under Sec. 2, 1911 Co. F. L. law. Sept. 5, 1912. Work started Dec. 1, 1915. Includes entire county for tax and service except Burlingame, Redwood City, San Mateo and South San Francisco. Open daily except Sun. and holidays: Mon. to Fri. 9 a.m. to 5 p.m.; Sat. 9 a.m. to 1.30 p.m. Located in rented bldg. at 842 Middlefield Rd.

Total number of distributing agencies (incl. central library) 57.

Community agencies 29: *municipal libraries affiliated for service* 3—Daly City, San Bruno, South San Francisco;* *branches* 8—Belmont, Francisquito, Half Moon Bay, Lomita Park, Menlo Park, Millbrae, San Carlos, Sharp Park; *stations* 18 (institution and co. offices 5)—Atherton, Bayshore (r. r.), Brisbane (r. r.), Canyon Sanitarium, Colma (r. r.), Co. Engineer, Co. Farm Adviser, Co. Health Dept., Co. Planning Commission, El Granada, La Honda, Montara, Pescadero, Portola, Rockaway, Skylonda, Woodhaven, Woodside (r. r.).

School agencies 27 (all *stations*)—Alpine, Bell, Bellhaven, Belmont, Coast Side, El Portal, Encinal, Farralone View, Fremont, Greersburg, Hillsborough, Hillview Menlo Park, Howard Foundation, La Clase, La Honda, Las Lomitas, Louis Barrett, Menlo Park, Pescadero, Portola, Ravenswood, Rockaway, San Pedro, Seaside, Sierra Morena, Tunis, Willow.

Bal. July 1, 1949, $14,177.35. Annual income 1949-50, $99,573.02 (from taxation $86,974.44, lib. tax being .6 m. on the dollar; from school districts having joined $8,950; from other sources $3,-

* Withdrew July 1, 1950.

SAN MATEO CO.—Continued

224.49). Total payments $95,021.42 (incl. $54,373.81 spent for salaries, and $24,768.21 spent for books and periodicals). Bal. July 1, 1950, $18,728.95. The tax rate for 1950-51 is .6 m. on the dollar, which will raise about $94,212. 37 employees (13 in central lib.)

Total vols. 163,188 (school 74,600). Added 15,103 (school 8,790); withdrawn 2,527 (school 1,248). Total miscellaneous stock 24,836: maps 226; pictures 5,184; music records 819; stereoscopes 28; stereographs 5,659; pamphlets and documents 12,720; slides and still films 200. 526 periodicals rec'd currently: 52 newspapers; 474 mags. Distributed: 160 to central lib.; 366 to other distributing agencies (school 149).

Total number of registered borrowers 33,512. Added 4,607. Registration period 3 years.

Circulation of books, pamphlets and periodicals 308,675 (juvenile 92,766). Circulation of other material 346. Vols. lent to other libs. 304; borrowed from other libs. 408 (350 from State Lib.). 2,040 shipments (54,988 items: 49,413 vols.; 5,575 other material) were sent to branches and stations. 5,456 special requests were rec'd at central lib.: 5,125 by author or title; 331 by subject.

During the year 392 visits were made to branches and stations: community 340; school 52. 1,138 visits were made to central lib.: 1,018 by community branch assts.; 120 by school lib'ns or teachers. 2 community stations were discontinued; 1 school station was established and 1 was discontinued.

About 60 bound volumes of the first newspaper published in San Mateo County, the *Redwood City Gazette*, later called the *Times Gazette*, was presented to the Library by Dennis O'Keefe.

San Mateo Co. Law Library, Redwood City. Est. a. 1891. Located in courthouse.

San Mateo Co. Teachers' Library, Redwood City. Pansy J. Abbott, Co. Supt. Est. in early '70's.

Belmont

College of Notre Dame Library. Sister Barbara, Dean. Sister Mary Justine, Lib'n. Est. 1851 in San Jose; moved to Belmont in 1923.

Total vols. a. 13,000. Teachers a. 17; students a. 125.

No further information rec'd.

SAN MATEO CO.—Continued

Burlingame
Pop. 19,817

Burlingame [Free] Public Library. George P. Lechich, Lib'n. Est. as F. P. Oct. 18, 1909; work started Sept. 11, 1911. Open daily except Sun. and holidays 10 a.m. to 9 p.m. Located in $65,000 bldg. at 1269 Bellevue. Library trustees meet Wed. after first Mon.

Total number of distributing agencies (incl. central library) 2: 1 *branch*—Easton Drive.

Bal. July 1, 1949, $2,051.16. Annual income 1949-50, $46,955.13 (from taxation $43,612.78, lib. tax being 1.7 m. on the dollar; from other sources $3,342.35). Total payments $47,077.28 (incl. $28,737.22 spent for salaries, and $8,013.58 spent for books and periodicals). Bal. July 1, 1950, $1,929.01. 12 employees (full-time equivalent 10).

Total vols. 83,275 (juvenile 12,517). Added 3,434 (juvenile 1,088); withdrawn 17,526 (juvenile 4,126). Other accessioned material 258 (music records). 5 newspapers and 139 other periodicals rec'd currently.

Total number of registered borrowers 8,294 (juvenile 1,548). Added 3,373 (juvenile 666). Registration period 3 years.

Circulation of books, pamphlets and periodicals 190,237 (juvenile 46,656). Circulation of other material 3,027 (music records). Vols. lent to other libs. 22; borrowed from other libs. 265 (236 from State Lib.).

Gifts received during the year included 559 volumes from the private library of Alice M. Hager.

A moving picture program begun in April, 1950 uses non-theatrical films of information or educational nature for weekly shows in the Library, to which the public is invited.

Following the resignation of Frederick F. McLean July 31, 1950, the assistant librarian, Mrs. Katherine Dombaugh, was put in charge temporarily. Mr. Lechich, given the permanent appointment as City Librarian October 26, had been an assistant on the staff prior to that promotion. Mrs. Dombaugh resigned November 15, 1950.

Burlingame Elementary Schools Library. G. V. White, Supt. of Schools. Mrs. Mildred K. Burklow, Supervisor and Lib'n. Est. 1937. 1½ employees. Located in McKinley School, 701 Paloma Ave. Annual income 1949-50, $4,100.

SAN MATEO CO.—Continued

Burlingame—Continued

Total vols. 16,513. Added 1,147. 2 mags. and 1 newspaper rec'd currently. Average monthly circulation 1,480.

Burlingame High School Library. T. F. Reynolds, Prin. Marion Harris, Lib'n. Est. 1924. Located on Carolan Ave.

Total vols. a. 6,823. Teachers a. 45; students a. 991.

No further information rec'd.

Daly City
Pop. 15,111

Daly City [Free] Public Library (Affiliated with San Mateo Co. Free Library). Mrs. Marcie I. Trier, Lib'n. Est. April 25, 1920 as John D. Daly Public Library. Open daily except Sun. and holidays: Mon. to Fri. 1 to 5 and 6.30 to 9 p.m.; Sat. 1 to 5 p.m. Located in $12-000 John D. Daly Library bldg. with $5,000 addition. Located at 6355 Mission St., Daly City 25.

Bal. July 1, 1949, $2,491.28. Annual income 1949-50, $9,070.27 (from taxation $8,567.32; from other sources $493.95). Total payments $7,189.83 (incl. $5,-174.39 spent for salaries, and $1,285.14 spent for books and periodicals). Bal. July 1, 1950, $4,371.72.

Total vols. 8,657 (juvenile 2,586). Added 571 (juvenile 291); withdrawn 265 (juvenile 203). 5 newspapers rec'd currently.

Total number of registered borrowers 3,621 (juvenile 986). Added 703 (juvenile 294). No definite registration period.

Circulation of books, pamphlets and periodicals 42,126 (juvenile 13,849). Additional circulation of San Mateo Co. Lib. books 1,260. Circulation of other material 57 (pictures). Vols. borrowed from other libs. 8 (all from State Lib.).

Jefferson Union High School Library. Stanford Hannah, Prin. Berna Sutton, Lib'n. Est. 1925. Located 6996 Mission St., Daly City 25.

Total vols. a. 6,494. Teachers a. 37; students a. 734.

No further information rec'd.

Half Moon Bay

Half Moon Bay Union High School Library. E. R. Benson, Prin. Est. 1911.

Total vols. a. 1,000. Teachers a. 9; students a. 110.

No further information rec'd.

SAN MATEO CO.—Continued

Menlo Park

Convent of the Sacred Heart Library. Rev. Mother E. Deming, Prin. Mother I. T. Kreuser, Lib'n. Est. 1898. Located on Valparaiso Ave. Amount spent for books and periodicals 1949-50, $853.87.

Total vols. 16,000. Added 500. 60 mags. and 8 newspapers rec'd currently. Teachers 16; students 315. Circulation 1,100.

Menlo School and Junior College Library. W. E. Kratt, Pres. Mary S. Clark, Lib'n. Est. 1927. 4 employees (2 part-time).

Total vols. a. 12,000. 100 mags. and 5 newspapers rec'd currently. Teachers a. 40; students a. 550.

Annual report not rec'd.

St. Patrick's Seminary Library. V. Rev. T. C. Mulligan, Pres. Rev. Edward A. Connolly, Lib'n. Est. Aug. 24, 1898. Supported by seminary and for its use only. Amount spent for books and periodicals 1949-50, $1,500.

Total vols. 35,000. Added 775. 70 mags. and 20 newspapers rec'd currently. Teachers 13; students 120. Circulation 1,239.

Redwood City
Pop. 25,342

Redwood City Free Public Library. Wilhelmina Harper, Lib'n. Est. Jan. 15, 1889; as F. P. Nov. 26, 1900. Joined San Mateo Co. Free Library Feb. 16, 1914; branch est. Feb. 1, 1921; withdrew from contract May 19, 1941. Open daily except holidays: week days 10 a.m. to 9 p.m.; Sun. 1.30 to 4.30 p.m. Located in $85,-000 bldg. on Jefferson Ave. Trustees monthly meeting first Monday.

Total number of distributing agencies 11: *stations* 10 (schools)—Atherton, Garfield, Hoover, John Gill, Lincoln, McKinley, Monroe, Mt. Carmel, Taft, Washington.

Annual income 1949-50, $54,455.52 (from taxation $48,631.06; from other sources $5,824.46). Total payments $54,-455.52 (incl. $35,329 spent for salaries, and $6,714.29 spent for books and periodicals). 11 employees (full-time equivalent 10½).

Total vols. 44,190 (juvenile 13,296). Added 3,050 (juvenile 1,298); withdrawn 933 (juvenile 403). 13 newspapers and 125 other periodicals rec'd currently.

SAN MATEO CO.—Continued

Redwood City—Continued

Total number of registered borrowers 12,355 (juvenile 3,502). Added 3,441 (juvenile 1,001). Registration period 3 years.

Circulation of books, pamphlets and periodicals 258,437 (juvenile 129,831). Circulation of other material 189 (pictures). Vols. lent to other libs. 5; borrowed from other libs. 98 (95 from State Lib.).

During the year the exterior of the Library was repainted.

San Mateo Co. free, law and teachers' libraries are the first listed under San Mateo Co.

Sequoia Union High School Library. Loren Critser, Prin. Angelina B. Burns, Lib'n. Est. 1895. 2 employees. Located in $25,000 bldg.

Total vols. a. 23,000. 165 mags. and 3 newspapers rec'd currently. Teachers a. 120; students a. 2,442.

San Bruno
Pop. 12,409

San Bruno [Free] Public Library (Affiliated with San Mateo County Free Library). Mrs. Decima M. Allen, Lib'n. Est. Jan. 17, 1916, as branch of Co. F. L.; as F. P. Nov. 14, 1934. Open daily except Sun. and holidays: Mon. to Fri. 1.30 to 9.30 p.m.; Sat. 1.30 to 6 p.m. Located in $8,000 bldg. at 515 Jenevein Ave. Library trustees monthly meeting first Thursday.

Annual income 1949-50, $16,200.04 (appropriation). Total payments $16,200.04 (incl. $10,753.91 spent for salaries, and $4,714.56 spent for books and periodicals). 4 employees (full-time equivalent 3¼).

Total vols. 18,025 (juvenile 5,772). Added 2,157 (juvenile 450); withdrawn 305 (juvenile 210). 6 newspapers and 49 other periodicals rec'd currently.

Total number of registered borrowers 9,300. Added 1,150. Registration period 3 years.

Circulation of books, pamphlets and periodicals 73,104 (juvenile 28,687). Additional circulation of San Mateo Co. Lib. books 5,618. Vols. borrowed from other libs. 10 (8 from State Lib.).

San Carlos

San Carlos Elementary Schools Library. Ruth W. Melendy, Supt. of schools. Dorothy Hamilton, Supv. of School Libs. Est. Sept. 1947. 3 employees. Located on Chestnut St.

Total vols. 12,315. Added 3,517. 18 mags. rec'd currently. Serves 3 schools. Circulation 58,903.

San Mateo
Pop. 41,536

San Mateo [Free] Public Library. Mrs. Kathleen B. Larson, Lib'n. Est. July 3, 1884; as F. P. Sept. 1899. Open daily except Sun. and holidays 9 a.m. to 9 p.m. Located in $62,500 bldg. ($12,500 gift from Carnegie) at 129 Second Ave. Library trustees monthly meeting second Wed.

Total number of distributing agencies (incl. central lib.) 13: *branch* 1—Beresford School; *stations* 11—Baywood, Beresford, Borel, Hayward Park, Laurel Creek, Lawrence, Peninsula, San Mateo Park, Shoreview, Sunnybrae, and Turnbull Schools, Police Auxiliary Club.

Bal. Jan. 1, 1949, $12,957.24. Annual income 1949,* $59,769.15 (from taxation $55,987.84, lib. tax being .98 m. on the dollar; from other sources $3,781.31). Total payments $56,737.12 (incl. $39,756.15 spent for salaries, and $8,897.44 spent for books and periodicals). Bal. Jan. 1, 1950, $15,989.27. 18 employees (full-time equivalent a. 15).

Total vols. 69,199 (juvenile 16,321). Added 3,625 (juvenile 979); withdrawn 1,867 (juvenile 668). Other accessioned material a. 3,056 (pictures and music records). 9 newspapers rec'd currently.

Total number of registered borrowers 12,772 (juvenile 2,669). Added 4,482 (juvenile 983). Registration period 3 years.

Circulation of books, pamphlets and periodicals 301,361 (juvenile 108,596). Circulation of other material 10,545 (pictures and music records). Vols. borrowed from other libs. 86 (79 from State Lib.).

San Mateo Elementary Schools Library. Walter A. Jack, Supt. Elizabeth B. Schilpp, Supv. Est. Sept. 1942. Located 120 N. Ellsworth Ave. Annual income 1949-50, $4,000.

Total vols. 6,616. Added 251. 12 mags. rec'd currently. Serves 11 schools. Circulation 55,302. This is a teachers' professional and centralized school library.

San Mateo High School Library. J. H. Acheson, Prin. Margaret S. McCandless, Lib'n. Est. 1926. 2 employees.

*Fiscal year was calendar year 1949.

SAN MATEO CO.—Continued

San Mateo—Continued

Amount spent for books and periodicals 1949-50, $1,755. Located Bellevue and Delaware Sts.

Total vols. 9,962. Added 415. 137 mags. and 3 newspapers rec'd currently. Teachers 76; students 1,533. Circulation 8,970.

San Mateo Junior College Library. C. S. Morris, Pres. Mrs. Edla R. Walter, Lib'n. Est. June, 1921. 5 employees. Located Coyote Point Campus. 1 *branch*.

Total vols. 15,644. Added 1,054. 300 periodicals rec'd currently. Faculty 84; students 1,756. Circulation 17,128.

South San Francisco
Pop. 19,250

South San Francisco Free Public Library. Lauretta Hussar, Lib'n. Est. July 20, 1914; joined San Mateo Co. Free Library Sept. 4, 1915; withdrew June 30, 1950. Open daily except holidays: week days 10 a.m. to 9 p.m.; Sun. 2 to 5 p.m. Located in $35,000 bldg. (part Carnegie gift) at 440 Grand Ave. Library trustees monthly meeting first Monday.

Annual income 1949-50, $21,185.29 (all from taxation, lib. tax being 1.1 m. on the dollar). Total payments $20,687.10 (incl. $12,543.83 spent for salaries, and $3,953.95 spent for books and periodicals). Bal. July 1, 1950, $498.19. 7 employees (4 part-time).

Total vols. 28,405 (juvenile 6,638). Added 1,648 (juvenile 509); withdrawn 192 (juvenile 126). 9 newspapers and 80 other periodicals rec'd currently.

Total number of registered borrowers 3,342 (juvenile 642). Added 1,416 (juvenile 372). Registration period 2 years.

Circulation of books, pamphlets and periodicals 77,384 (juvenile 17,279). Additional circulation of San Mateo Co. Lib. books 2,478. Circulation of other material 125 (pictures). Vols. borrowed from State Lib. 112.

The city withdrew from its affiliation with San Mateo County Library July 1, 1950, as a result of action taken by the city council on January 23 to terminate the contract.

Pan American World Airways Library.

See under San Francisco County.

South San Francisco High School Library. L. J. Bagnal. Prin. Leonora Vincenzini, Lib'n. Est. 1913. Amount spent for books and periodicals 1949-50, $2,222.50. Located Spruce at Lux.

SAN MATEO CO.—Continued

South San Francisco—Continued

Total vols. 9,089. 68 mags. and 6 newspapers rec'd currently. Teachers a. 40; students 850. Circulation 18,000.

United Air Lines Training Center Library. W. Phil Herriott, in charge. Est. Sept. 1942. Located Mills Field. Address Box 3000, South San Francisco.

The collection is of material on air transportation and related fields.

Total vols. a. 1,256. 23 mags. rec'd currently.

Annual report not rec'd.

SANTA BARBARA COUNTY

(Eighteenth class)

County seat, Santa Barbara.

Land area 2,740 sq. mi.

Pop. 97,741.

Assessed valuation of property subject to local tax rate $201,818,223.

Santa Barbara Co. Free Library, Santa Barbara. Gerald Lach, Acting Lib'n. Est. under Sec. 16 of the 1909 Co. F. L. law, Feb. 16, 1910, under an agreement between Board of Supervisors of Santa Barbara County and Board of Trustees of the Santa Barbara Public Library. Co. Teachers' Lib. joined. Includes entire county for tax and service. Open daily except Sun. and holidays 9 a.m. to 9 p.m. Located in Santa Barbara Public Library at 40 E. Anapamu St.

Total number of distributing agencies 89.

Community agencies 53: *municipal libraries affiliated for service* 2—Lompoc, Santa Maria; *branches* 11—Carpinteria, Casmalia, General Hospital (3), Guadalupe, Montecito, Orcutt, Santa Maria Law, Santa Ynez, Solvang; *stations* 40—Arlight, Cuyama, Los Olivos, Ventucopa, and bookmobile stations at Airport Terrace, Alamar, Ballard, Barranca Road, Betteravia, Cedar Lane, Chelham Way, De Luxe Trailer Park, El Sueno Road, Elwood, Fellowship Road, Foster Road, Fremont Tract, Garey, Goleta Airport, Hoff Heights (2), Hollister, Humphrey Road, Los Prietos Boys' Camp, Manzanita Lane, Miramonte Drive, Montecito School, Naples, Painted Cave, Paradise Camp, Pilgrim Terrace, Puesta del Sol, Quonset Huts, Ranger Station, San Marcos School, Santa Cruz Ave., Santa Maria Airport, Serena Park, Sisquoc, Virginia Road.

School agencies 36: *high schools affiliated for service* 4—Carpinteria, Lompoc,

SANTA BARBARA CO.—Continued

Santa Maria, Santa Ynez; *branches* 6—Buellton, Gaviota, Goleta, Hope, Los Alamos, Summerland; *stations* 26—Aliso, Artesia, Blochman, Bonita, Buellton, Carpinteria, Casmalia, Cold Spring, College, Cuyama, Drake, Garey, Goleta, Guadalupe, Honda, Hope, Lompoc, Los Alamos, Los Olivos, Maple, Montecito, Orcutt, Solvang, Summerland, Tepusquet, Vista Del Mar.

Bal. July 1, 1949, $9,818.24. Annual income 1949-50, $69,524.12 (for contract with Santa Barbara Public Library $65,800; from other sources $3,724.12). Total payments $71,142.95 (incl. $50,868.30 spent for salaries, and $9,598.36 spent for books and periodicals). Bal. July 1, 1950, $8,199.41. 37 employees in branches and stations.

Statistics on book stock same as for Santa Barbara Public Library. 204 periodicals rec'd currently: 3 newspaper; 201 mags.

Total number of registered borrowers 5,591 (juvenile 2,255). Added 1,455 (juvenile 755). Registration period 3 years.

Circulation of books, pamphlets and periodicals 302,489 (juvenile 140,955). Circulation of other material 195. 841 shipments (34,211 vols.) were sent to branches and stations. Special requests rec'd at central lib. 7,763.

During the year 201 visits were made to community agencies. 205 visits were made to central lib. by community branch assts. 1 community branch, 5 community and 7 school stations were discontinued; 7 community stations and 1 school branch were established. The County Library continues to provide recreational reading for the schools, while supplementary text material is provided by Santa Barbara County Schools Library.

Howard M. Rowe resigned Jan. 7, 1951, from the position of Librarian.

Santa Barbara Co. Law Library, Santa Barbara. Mrs. Elizabeth Coen, Lib'n. Est. July 17, 1891. Located in courthouse.

Totals vols. a. 7000.

Santa Barbara Co. Schools Libraries, Goleta. Hal D. Caywood, Co. Supt. Mrs. Charlotte Matson, Coordinator of Library Services. Est. 1895 as Co. Teachers' Library at Santa Barbara; joined Co. Free Library Dec. 24, 1914; reorganized separately in Educ. Service Center July 1, 1949. 3½ employees. Annual income 1949-50, $13,102 Professional Lib.; $11,638 Text Lib.

This includes a Professional Library, a School Text Library and a Curriculum Laboratory.

Total vols. in Prof. Lib. 10,700. Added 1,785. Circulation 3,793.

Total vols. in Text Lib. 41,792. Added 7,913. Circulation 21,909. 91 mags. and 1 newspaper rec'd currently. Serves 37 schools.

Camp Cooke

U. S. Army. Library No. 1. Mrs. Constance Piccioni, Branch Lib'n. 3 employees. Est. Oct. 1950.

Total vols. 5,280.

——— Post Library. Virginia Galbraith, Lib'n.

Total vols. a. 5,000.

Carpinteria

Carpinteria Union High School Library (Affiliated with Santa Barbara Co. Free Library). F. J. Greenough, Prin. Marjorie Holmes, Lib'n. Est. 1914; joined Co. Free Library Sept. 19, 1916.

Total vols. a. 2,463. 43 mags. and 3 newspapers rec'd currently. Teachers a. 14; students a. 190.

Annual report not rec'd.

Goleta

Educational Service Center. *See* Santa Barbara Co. Schools Libraries, listed under Santa Barbara Co.

Lompoc
Pop. 5,514

Lompoc Free Public Library (Affiliated with Santa Barbara Co. Free Library). Mrs. Stella G. White, Lib'n. Est. as F. P. June 24, 1907; branch of Co. Free Library est. Dec. 13, 1910. Open daily except holidays: week days 10 a.m. to 9 p.m.; Sun. 2 to 5 p.m. Located in $10,000 building (partly gift of Carnegie). Library trustees meet monthly.

Bal. July 1, 1949, $6,551.09. Annual income 1949-50, $9,912.35 (from taxation $9,882.95, lib. tax being 3 m. on the dollar; from other sources $29.40). Total payments $8,191.45 (incl. $5,424.95 spent for salaries, and $891.12 spent for books and periodicals). Bal. July 1, 1950, $8,271.99. 8 employees (full-time equivalent a. 2).

SANTA BARBARA CO.—Continued

Lompoc—Continued

Total vols. 9,374. Added 339; withdrawn 155. 5 newspapers and 66 other periodicals rec'd currently.

Total number of registered borrowers 2,124. Added 292. Registration period 3 years.

Circulation of books, pamphlets and periodicals 38,192.

Lompoc Union High School Library (Affiliated with Santa Barbara Co. Free Library). Edward Kaufman, Prin. Mrs. Ruth Solovsky, Lib'n. Est. 1892. Located Cypress and L Sts. Amount spent for books and periodicals 1949-50, $1,064.35.

Total vols. 3,019. Added 326. 57 mags. and 2 newspapers rec'd currently. Teachers 29; students 446. Circulation 3,589.

U. S. Army. Branch Disciplinary Barracks, Post Library. Sgt. Joseph P. Parsons, in charge.

Total vols. 7,967. 17 mags. rec'd currently.

——— ——— Enlisted Men's Branch Library. Military personnel in charge.

Total vols. 509. 42 mags. rec'd currently.

Santa Barbara
Pop. 44,764

Santa Barbara Free Public Library. Gerald Lach, Acting Lib'n. Est. as F. P. 1882. Open daily except holidays: week days 9 a.m. to 9 p.m.; Sun. 2 to 5 p.m. Located at 40 E. Anamapu St. Owns bldg. ($50,000 gift of Carnegie); restored after earthquake at cost of $65,000 (of which $34,000 was a gift). $60,000 Faulkner Memorial Art Wing added. Library trustees meet second and fourth Thursdays.

Total number of distributing agencies (incl. central library) 12; *stations* 11 (all schools)—Dolores, Franklin, Garfield, Guadalupe, Harding, Jefferson, Lincoln, McKinley, Peabody, Roosevelt, Wilson.

Bal. July 1, 1949, $9,818.24. Annual income 1949-50, $135,324.12 (from taxation $65,800; from Santa Barbara County $65,800; from other sources $3,724.12). Total payments $136,942.95 (incl. $102,266.51 spent for salaries, and $14,465.50 spent for books and periodicals). Bal. July 1, 1950, $8,199.41. 43 employees (14 part-time).

SANTA BARBARA CO.—Continued

Santa Barbara—Continued

Total vols. 154,276 (juvenile 29,857). Added 6,344 (juvenile 1,694); withdrawn 4,401 (juvenile 1,523). Other accessioned material 225,779 (pictures and music records). 15 newspapers and 370 other periodicals rec'd currently.

Total number of registered borrowers 30,319 (juvenile 5,613). Added 10,176 (juvenile 1,860). Registration period 3 years.

Circulation of books, pamphlets and periodicals 296,079 (juvenile 54,200). Additional circulation of Santa Barbara Co. Lib. books 302,489. Circulation of other material 92,408 (pictures and music records). Vols. lent to other libs. 95; borrowed from other libs. 921 (615 from State Lib.).

Since Nov. 1949, a Recordak Photocharging System has been in use.

Howard M. Rowe, Librarian since July, 1944, resigned Jan. 7, 1951. At that time he went to Tacoma, Wash. as its City Librarian. Mr. Lach, assistant on the staff, was put in charge pending appointment of a new Librarian.

Catholic Library and Information Center. Mrs. Sallie G. May, Lib'n. Located 1611 Anacapa St. Est. Feb. 1949.

Total vols. 839. Added 336. 3 mags. and 2 newspapers rec'd currently. The collection includes fiction, spiritual reading and reference books.

La Cumbre Junior High School Library. D. C. White, Prin. Alice T. Torkelsen, Lib'n. Est. 1928. Amount spent for books and periodicals 1949-50, $800. 1 employee. Address Rt. 1, Box 394, Modoc Rd.

Total vols. 4,874. Added 336. 38 mags. and 1 newspaper rec'd currently. Teachers 40; students 800. Circulation 36,000.

Old Mission Library. Rev. Patrick Roddy, Dir. Rev. Berard Weishaar, Lib'n. Est. 1786.

Total vols. a. 25,000. Added a. 250. 32 mags. and 4 newspapers rec'd currently. Maintained as a private library. Special subjects are theology and Spanish American history.

Santa Barbara Clinic Library. Margaret S. Eder, Lib'n. Est. 1929. Located 1421 State St.

Total vols. a. 600. 80 periodicals currently rec'd. Has also proceedings, transactions and reports of medical groups.

SANTA BARBARA CO.—Continued

Santa Barbara—Continued

For reference use of the clinic doctors and others of the medical profession.

No further information rec'd.

Santa Barbara Co. free, law and schools' libraries are the first listed under Santa Barbara Co.

Santa Barbara Co. Medical Society, Medical Library of the. Mrs. A. N. Barrons, Lib'n. Est. June, 1942. 1 employee. Annual income 1949-50, $3,140.15. Located in Cottage Hospital, 300 W. Pueblo St.

Total vols. 3,781. Added 138. 86 mags. rec'd currently. Circulation 4,042.

The book collection was acquired through gifts of the former County Medical Society Library, Cottage Hospital, Knapp College of Nursing, Potter and Bissell Collection. It is on medical and scientific subjects.

Santa Barbara Junior High School Library. R. V. Jackson, Prin. Dora F. Sager, Lib'n. Est. 1930. Located 721 E. Cota St.

Total vols. 6,878. Added 148. 30 mags. and 2 newspapers rec'd currently. Teachers 34; students 597.

Santa Barbara Museum of Natural History Library. Dr. A. S. Coggeshall, Dir. Margaret C. Irwin, Lib'n. Est. 1933. Located Mission Canyon.

Total vols. a. 5,500.

Annual report not rec'd.

Santa Barbara News-Press Library. Ida White, Lib'n.

No further information rec'd.

Santa Barbara Senior High School Library. H. J. Holt, Prin. Maybelle E. Davis, Lib'n. Est. 1878; library est. 1906. Located East Anapamu and Quarantina Sts.

Total vols. a. 6,130. Teachers a. 50; students a. 1,602.

No further information rec'd.

University of California. Santa Barbara College Library. J. H. Williams, Acting Provost. Dr. Donald C. Davidson, Lib'n. Est. 1909; became part of Univ. of California July 1, 1944. 14 full-time employees; 18 part-time.

Total vols. a. 48,222. 778 periodicals rec'd currently. Faculty a. 180; students a. 2,500.

Annual report not rec'd.

SANTA BARBARA CO.—Continued

Santa Maria

Pop. 10,403

Santa Maria [Free] Public Library (Affiliated with Santa Barbara Co. Free Library). Mrs. Dorothea D. Nelson, Lib'n. Est. 1907; as F. P. 1908; branch of Co. Free Library est. Dec. 13, 1910. Open daily except Sun. and holidays: Mon. to Fri., 10 a.m. to 9 p.m.; Sat., 10 a.m. to 6 p.m. Located in $35,000 bldg. at 420 S. Broadway. Library trustees monthly meeting second Friday morning.

Annual income 1949-50, $15,732 (appropriation). Total payments $15,731.21 (incl. $10,673.64 spent for salaries, and $2,545.48 spent for books and periodicals). Bal. July 1, 1950, $0.79. 6 employees (full-time equivalent 4½).

Total vols. 15,232. Added 957 (juvenile 295); withdrawn 604. 7 newspapers and 100 mags. rec'd currently.

Total number of registered borrowers 4,744. Added 1,785. Registration period 3 years.

Circulation of books, pamphlets and periodicals 90,748 (juvenile 20,136). Additional circulation of Santa Barbara Co. Lib. books 11,656. Vols. borrowed from other libs. 351 (131 from State Lib.).

Santa Maria Elementary Schools Central Library. Robert A. Bruce, Supt. of schools. Mrs. Grace Elam, Lib'n. Est. 1918. 2 employees. Annual income 1949-50, $3,180.55. Located 401 E. Main.

Total vols. 7,800. Added 814. 91 mags. rec'd currently. Serves 7 schools. Circulation 47,526.

Santa Maria Union High School and Junior College Library (Affiliated with Santa Barbara Co. Free Library). Dr. H. E. Tyler, Prin. Marguerite C. Gaspar, Lib'n. Est. 1905; joined Co. Free Library June 1, 1920. 2 employees. Located 901 S. Broadway. Amount spent for books and periodicals 1949-50, $2,794.

Total vols. 10,372. Added 839. 139 mags. and 9 newspapers rec'd currently. Teachers 69; students 1,302. Circulation 45,446.

Santa Ynez

Santa Ynez Valley Union High School Library (Affiliated with Santa Barbara Co. Free Library). H. W. Hamm, Prin. Barbara J. Winslow, Lib'n. Est. 1896. Amount spent for books and periodicals 1949-50, $500.

Total vols. a. 2,360. 30 mags. and 5 newspapers rec'd currently. Teachers 11; students 160.

SANTA CLARA COUNTY

(Sixth class)
County seat, San Jose.
Land area, 1,328 sq. mi.
Pop. 288,938.
Assessed valuation of property subject to local tax rate $349,502,885.

Santa Clara Co. Free Library, San Jose. Mrs. Elizabeth Singletary, Lib'n. Est. under Sec. 2, 1911 Co. F. L. Law, July 20, 1912. Work started July 1, 1914. County territory excluded from tax and service: Los Gatos, Palo Alto, San Jose, Santa Clara and Sunnyvale. Co. Teachers' Library joined. Open daily except Sun. and holidays 8 a.m. to 5 p.m. Located in Hall of Justice, San Jose 18.

Total number of distributing agencies (incl. central library) 91.

Community agencies 27: *municipal libraries affiliated for service* 2—Gilroy, Mountain View; *branches* 13 (co. institutions and offices 2)—Alma, Almaden, Alum Rock, Berryessa, Burbank, Campbell, Co. Hospital, Co. Medical, Los Altos, Milpitas, Morgan Hill, Redwood Estates, Saratoga; *stations* 12—Alviso, Coyote, Cupertino, Evergreen, Halls Valley, Mt. Hamilton, San Martin, San Tomas, Shannon, Union, W. R. C. Home, Wrights.

School agencies 63: *high schools affiliated for service* 3—Campbell, Gilroy, Live Oak Union at Morgan Hill; *stations* 60—Adams, Air Point, Almaden Union, Alum Rock Union (4 schools), Alviso, Berryessa, Burbank, Burnett, Burrell, Cambrian, Campbell Union (3 schools), County Hospital School, Crippled Children, Cupertino, Encinal, Evergreen, Franklin, Gilroy Union (5 schools), Harney, Jefferson Union, Lakeside, Lexington, Llagas, Los Altos Union (5 schools), Los Gatos Union (2 schools), Machado, McKinley, Montebello, Moreland, Morgan Hill, Mount Hamilton, Mount Pleasant, Mountain View (3 schools), Oak Grove, Orchard, Rucker, San Martin, San Ysidro, Saratoga, Summit, Sunol, Union, Whisman (2 schools).

Bal. July 1, 1949, $5,919.17. Annual income 1949-50, $90,001.58 (from taxation $55,231.24, lib. tax being .3 m. on the dollar; from cities under contract $300; from school districts having joined $29,220; from Co. Teachers' Lib. fund $168.70; from other sources $96.37). Total payments $80,177.04 (incl. $48,964.04 spent for salaries and $24,430.08 spent for books and periodicals). Bal. July 1, 1950, $15,743.71. The tax rate

SANTA CLARA CO.—Continued

for 1950-51 is .3 m. on the dollar, which will raise about $51,023. The total budget for this year is $89,042. 47 employees (15 in central lib.).

Total vols. 285,627 (school 109,151). Added 15,085 (school 10,261; withdrawn 7,477 (school 6,163). Total miscellaneous stock 6,987: maps 20; globes 12; sheet music 585; pamphlets and documents 6,370. 502 periodicals rec'd currently: 1 newspaper; 501 mags. Distributed: 4 to central lib.; 498 to other distributing agencies (school 412).

Total number of registered borrowers 50,247. Added 3,228. Registration period 2 years.

Circulation of books, pamphlets and periodicals 526,414 (juvenile 179,482). Vols. lent to other libs. 258; borrowed from other libs. 692 (525 from State Lib.). 3,245 shipments (94,298 items) were sent to branches and stations. In addition, 20,482 books were retained from previous year in school branches and stations. 6,502 special requests were rec'd at central lib.

Santa Clara County Law Library, San Jose. Albert C. Wagner, Lib'n. Est. 1874 as San Jose Law Library; became Santa Clara Co. Law Library 1924. Located at 215 N. First St.

Total vols. 12,796. Added 190. 10 periodicals rec'd currently.

Santa Clara Co. Teachers' Library, San Jose. Dr. O. S. Hubbard, Co. Supt. Est. 1889. Joined Co. Free Library.

Agnew

Agnews State Hospital Libraries. Dr. Walter Rapaport, Med. Supt. Maxine Hegland, Lib'n. Patients' lib. est. a. 1918; med. lib. 1928. Annual income 1949-50: medical lib. $1,000; patients' lib. $200.

Total vols. in patients' lib. 5,500. Added 1,130. Circulation 16,000.

Medical lib. has 1,700 vols. and pamphlet file. Vols. added 200. 50 mags. and 1 newspaper rec'd currently. Features material on psychiatry, neurology, abnormal psychology, psychiatric nursing.

Alma

Alma College Library. L. C. Rudolph, Pres. Francis L. Sheerin, Lib'n. Est. Sept. 1934.

Total vols. a. 27,351. Faculty a. 15; students a. 124.

No further information rec'd.

SANTA CLARA CO.—Continued

Campbell

Campbell Union High School Library (Affiliated with Santa Clara Co. Free Library). L. J. Hill, Prin. Muriel A. Carson, Lib'n. Est. 1903. Joined Co. Free Library 1940. 2 employees. Amount spent for books and periodicals 1949-50, $2,807.83.

Total vols. 7,500. Added 449. 75 mags. and 3 newspapers rec'd currently. Teachers 50; students 1,136. Circulation 10,500.

Gilroy
Pop. 4,953

Gilroy [Free] Public Library (Affiliated with Santa Clara Co. Free Library). Mrs. Marjorie K. Grodhaus, Lib'n. Est. Dec. 11, 1907; joined Co. Free Library Oct. 23, 1915. Open daily except Sun. and holidays 1.30 to 5, and 7 to 9 p.m. Located in $10,000 Carnegie bldg. at Fifth and Church Sts. Library trustees monthly meeting last Tuesday.

Bal. July 1, 1949, $1,969.79. Annual income 1949-50, $4,145.68 (from taxation, lib. tax being 1.2 m. on the dollar). Total payments $4,422.09 (incl. $2,774.93 spent for salaries, and $1,002.80 spent for books and periodicals). Bal. July 1, 1950, $1,693.38. 3 employees (full-time equivalent 1⅓).

Total vols. 13,950. Added 322; withdrawn 54. 4 newspapers and 58 other periodicals rec'd currently.

Total number of registered borrowers 3,186. Registration period 3 years.

Circulation of books, pamphlets and periodicals 19,994.

Gilroy Union High School Library (Affiliated with Santa Clara Co. Free Library). Lloyd Farley, Prin. Vera Ann Swoboda, Lib'n. Est. 1879; joined Co. Free Lib. Aug. 24, 1916. Amount spent for books and periodicals 1949-50, $783.98.

Total vols. a. 4,000. 108 mags. and 3 newspapers rec'd currently. Teachers 23; students 400.

Los Gatos
Pop. 4,880

Los Gatos [Free] Public Library. Ruth Whitehill, Lib'n. Est. 1897; as F. P. June 1, 1898. Open daily except Sun. and holidays 9 a.m. to 9 p.m. Located in $10,000 Carnegie bldg. on University Ave. Library trustees monthly meeting second Thursday.

SANTA CLARA CO.—Continued

Los Gatos—Continued

Bal. July 1, 1949, $9,700.12. Annual income 1949-50, $15,074.21 (all from taxation, lib. tax being 2 m. on the dollar). Total payments $10,736.65 (incl. $7,400.35 spent for salaries, and $1,697.61 spent for books and periodicals). Bal. July 1, 1950, $14,037.68. 5 employees (full-time equivalent 3¼).

Total vols. 15,639 (juvenile 3,854). Added 792 (juvenile 247); withdrawn 252 (juvenile 32). 8 newspapers and 113 other periodicals rec'd currently.

Total number of registered borrowers 6,673. Added 303. No definite registration period.

Circulation of books, pamphlets and periodicals 70,418 (juvenile 14,805). Vols. borrowed from State Lib. 242.

Los Gatos Union High School Library (Affiliated with Santa Clara Co. Free Library). Prentiss Brown, Prin. Pauline Clark, Lib'n. Est. 1897. Joined Co. Free Library Sept. 1, 1936; withdrew July 1, 1949.

Total vols. a. 7,455. Teachers a. 26; students a. 560.

No further information rec'd.

Moffett Field

Ames Aeronautical Laboratory Library. Elizabeth W. Sammonds, Lib'n. Est. 1941, under Nat'l Advisory Committee for Aeronautics. 5 employees.

Total reports 45,000. 80 mags. rec'd currently. Circulation 20,000. Special subjects in the collection are aeronautics, engineering, physics, chemistry.

Morgan Hill

Live Oak Union High School Library (Affiliated with Santa Clara Co. Free Library). G. S. Pine, Prin. Mrs. Caroline D. Wright, Lib'n. Est. 1906. Amount spent for books and periodicals 1949-50, a. $250.

Total vols. 5,800. Added 440. 10 mags. rec'd currently. Teachers 17; students 355.

Mount Hamilton

Lick Observatory Library of the University of California. Dr. F. J. Neubauer, Lib'n. Est. 1888.

This reference library consists of works on astronomy, physics, chemistry and mathematics.

Total vols. a. 18,850. 36 mags. and 2 newspapers rec'd currently.

No further information rec'd.

SANTA CLARA CO.—Continued

Mountain View
Pop. 6,548

Mountain View [Free] Public Library (Affiliated with Santa Clara Co. Free Library). Mrs. Edna L. Roth, Lib'n. Est. April, 1905; as F. P. Sept. 20, 1905. Joined Co. Free Library June 5, 1921. Open daily except Sun. and holidays 1 to 5 and 7 to 9 p.m.; Thurs. to Sat. 10 a.m. to 12 m. also. Located in city hall on Castro St. Library trustees monthly meeting first Thursday.

Bal. July 1, 1949, $8,415.19. Annual income 1949-50, $10,158.25 (from taxation $8,971.65, lib. tax being 1 m. on the dollar; from other sources $1,-186.60). Total payments $13,035.74 (incl. $3,367 spent for salaries, and $2,678.73 spent for books and periodicals). Bal. July 1, 1950, $5,537.70. 3 employees (full-time equivalent 1½).

Total vols. 10,716 (juvenile 2,304). Added 1,343 (juvenile 503); withdrawn 22 (juvenile 14). 3 newspapers and 41 other periodicals rec'd currently.

Total number of registered borrowers 4,151. Added 659. No definite registration period.

Circulation of books, pamphlets and periodicals 31,825 (juvenile 8,699). Additional circulation of Santa Clara Co. Lib. books 8,785. Vols. borrowed from other libs. 20 (all from State Lib.).

Mountain View Union High School Library. C. R. Crooke, Prin. Mrs. Madeline Barron, Lib'n. Est. 1902; joined Co. Free Library July, 1926; later withdrew. Located on Castro St. 2 employees. Amount spent for books and periodicals 1949-50, $1,000.

Total vols. 6,500. Added 300. 60 mags. and 5 newspapers rec'd currently. Teachers 35; students 750. Circulation 17,000.

Palo Alto
Pop. 25,290

Palo Alto [Free] Public Library. Mrs. Grace R. Helliwell, Lib'n. Est. 1894; as F. P. Sept. 22, 1902. Open daily except holidays: Mon. to Fri. 9 a.m. to 9 p.m.; Sat. 9 a.m. to 6 p.m.; Sun. 2 to 5 p.m. Located in $72,000 bldg. ($10,000 from Carnegie), Hamilton Ave. at Bryant St.

The Board of Library Trustees was eliminated June 30, 1950, by the new city charter. The Library is under the City Manager now.

Total number of distributing agencies (incl. central library) 3: *branches* 2—

SANTA CLARA CO.—Continued

Palo Alto—Continued

Community Center Children's, South Palo Alto.

Annual income 1949-50, $85,568.79 (appropriation). Total payments $85,-248.65 (incl. $58,529.85 spent for salaries, and $9,151.54 spent for books and periodicals). Bal. July 1, 1950, $320.14. 29 employees (full-time equivalent a. 22).

Total vols. 99,016 (juvenile 26,127). Added 5,348 (juvenile 2,354); withdrawn 1,954 (juvenile 500). 14 newspapers and 343 other periodicals rec'd currently.

Total number of registered borrowers 12,256 (juvenile 3,295). Added 6,685 (juvenile 1,741).

Circulation of books, pamphlets and periodicals 301,591 (juvenile 129,283). Circulation of other material 1,017 (pictures). Vols. lent to other libs. 4; borrowed from other libs. 267 (all from State Lib.). A decrease in circulation this year is charged to the fact that the central library was closed entirely on Wednesdays for the period July 1, 1949-Jan. 11, 1950, because of lack of funds.

Because funds were insufficient to provide adequate help, the Library was closed Wednesdays from July 1, 1949 to January 11, 1950. Then the City Council appropriated $1,400 to allow for restoration of service with an additional staff member.

Castilleja School Library. Margarita Espinosa, Prin. Mary B. Diveley, Lib'n. Est. 1907. Amount spent for books and periodicals 1949-50, $620.80. 2 employees. Located at 1310 Bryant St.

Total vols. 6,276. Added 205. 32 mags. and 3 newspapers rec'd currently. Teachers 37; students 245. Circulation 2,966.

David Starr Jordan Junior High School Library. Dr. A. C. Stevens, Prin. E. N. Miller, Lib'n. Est. Sept. 1937. 1 employee. Amount spent for books and periodicals 1949-50, $1,725. Located California and Santa Rita Sts.

Total vols. 5,300. Added 610. 41 mags. and 4 newspapers rec'd currently. Teachers 42; students 922. Circulation 8,750.

Miss Harker's School Library. Sara D. Harker. Prin. Mrs. F. Terlinde, Lib'n. Est. 1907. Located Melville at Greenwood Ave.

Total vols. a. 1,200. 14 mags. and 4 newspapers rec'd currently. Teachers a. 24; students a. 165.

Annual report not rec'd.

SANTA CLARA CO.—Continued

Palo Alto—Continued

Palo Alto Senior High School Library. I. H. Linder, Prin. Lillian M. Morehouse, Lib'n. Est. 1918. 2 employees. Located 50 Embarcadero Rd. Amount spent for books and periodicals 1949-50, $1,596.

Total vols. 11,816. Added 815. 65 mags. and 3 newspapers rec'd currently. Teachers 45; students 850. Circulation 28,000.

Teachers' Professional Library. Dr. H. M. Gunn, Supt. Mrs. Florence Mendenhall, Supv. of School Libs. Est. 1936. Located Board of Education bldg., 543 Channing Ave. Amount spent for professional books and periodicals 1949-50, $730. 2 employees.

Total vols. 1,246. Added 99. 55 mags. and 2 newspapers rec'd currently. Serves 12 schools.

Veterans Administration Hospital Library. Winona Walker, Chief Lib'n. 3 employees. Est. 1919 as Army hospital; under V. A. 1923. This is a neuropsychiatric hospital, located on Willow and Bay Roads.

Total vols. in general lib. a. 5,922; medical lib. a. 2,078.

No further information rec'd.

San Jose
Pop. 95,044

San Jose [Free] Public Library. Mrs. Geraldine L. Nurney, Lib'n. Est. 1874; as F. P. 1880. Open daily except Sun. and holidays 9 a.m. to 9 p.m. Located in $84,000 bldg. at Market and San Fernando Sts., San Jose 17. Library trustees monthly meeting third Wed.

Total number of distributing agencies (incl. central library) 4: *branches* 2—East San Jose, Willow Glen; *station* 1—Community Service Hospital.

Annual income 1948-49,* $113,616 (appropriation). Total payments $111,848.03 (incl. $81,323.27 spent for salaries, and $21,244.84 spent for books and periodicals). Bal. Dec. 1, 1949, $1,767.97. An appropriation from the Public Improvement Fund provided a separate fund of $41,000 for the new Willow Glen Branch Building and $10,000 for remodeling of the Music Room last year. 35 employees (full-time equivalent 30).

Total vols. 96,493 (juvenile 24,091). Added 9,400 (juvenile 3,662); withdrawn 3,908 (juvenile 1,978). Has also

* Report year began Dec. 1, 1948, and ended Nov. 30, 1949.

SANTA CLARA CO.—Continued

San Jose—Continued

500 record albums, 10,000 single music records, 128 books on microfilm, 10,000 pieces of sheet music and scores, 8,655 mounted pictures.

Total number of registered borrowers 26,428 (juvenile 5,597). Added 10,624 (juvenile 2,521). Registration period 3 years.

Circulation of books, pamphlets and periodicals 608,467 (juvenile 298,472). Vols. lent to other libs. 36; borrowed from other libs. 549 (508 from State Lib.).

The new Music Room was opened Sept. 1, 1949, following remodeling of the Main Library. The Reference Section was moved to the north end of the large reading room and separated from the general reading area by counter-high stacks. Then the former Reference Room was made into a Music Room and five listening rooms constructed along one wall.

Abraham Lincoln High School Library. F. T. Shipp, Prin. Eleanor Parsons, Lib'n. Est. 1942. Located Forest and Dana Aves., San Jose 11.

Total vols. 2,534. Added 281. 100 mags. and 3 newspapers rec'd currently. Teachers 40; students 975. Circulation 19,465.

Edison High and Continuation School Library. Mrs. Margaret G. Lomax, Prin. Est. 1934. Located Julian and Terraine Sts. Amount spent for books and periodicals 1949-50, $100.

Total vols. 200. 25 mags. rec'd currently. Teachers 7; students 400.

Edwin Markham Junior High School Library. H. R. Buchser, Prin. Pauline Pedersen, Lib'n. Est. April 10, 1950. Located 2105 Cottle Ave.

Total vols. 1,600. 12 mags. and 2 newspapers rec'd currently. Teachers 23; students 530.

Herbert Hoover Junior High School Library. Marguerite Shannon, Prin. Mrs. Willifred M. Samuels, Lib'n. Est. Sept. 1931. Located Park and Naglee Sts., San Jose 11. Amount spent for books and periodicals 1949-50, $600.

Total vols. 4,891. Added 250. 59 mags. and 2 newspapers rec'd currently. Teachers 25; students 608. Circulation 14,542.

James Lick Union High School Library. Lloyd Farley, Prin. Mrs. Beauel Santa, Lib'n. Located White Road at Alum Rock Ave.

No further information available.

SANTA CLARA CO.—Continued

San Jose—Continued

Peter H. Burnett Junior High School Library. Lucille H. Synder, Prin. Frances Bambury, Lib'n. Est. 1932. Located Second and Rosa Sts., San Jose 11.

Amount spent for books and periodicals 1949-50, $532.

Total vols. a. 6,000. 36 mags. and 2 newspapers rec'd currently. Teachers a. 30; students a. 560. Circulation 12,050.

Rosicrucian Research Library. Edla C. Wahlin, Lib'n. Est. June 19, 1939. 2 employees. Located in own bldg., Rosicrucian Park.

Featured subjects are Egyptology, philosophy, science, music and art. The Library is for use of members.

Total vols. 5,859. Added 286. 34 mags. and 1 newspaper rec'd currently.

San Jose High School Library. H. C. Davis, Prin. Henriette G. Thomas, Lib'n. Est. 1856. Located 6th and San Fernando Sts., San Jose 14.

Total vols. a. 10,753. Teachers a. 82; students a. 1,857.

No further information rec'd.

San Jose Mercury-Herald-News Library. Roger L. Clarke, Lib'n. Est. May, 1926. Located 211 W. Santa Clara St. 3 employees.

The collection is chiefly newspapers, clippings, cuts and mats, and miscellaneous files, with a special microfilm collection of newspapers. 20 newspapers rec'd currently.

San Jose State College Library. Dr. T. W. MacQuarrie, Pres. Joyce Backus, Lib'n. Est. 1862. 30 employees (full-time equivalent). Located in $300,000 bldg., 4th and San Antonio, San Jose 14. Book fund 1949-50, $28,500.

Total vols. 117,958. Added 9,016. 870 periodicals rec'd currently. Faculty 315; students 6,662. Circulation 161,257.

San Jose Technical High School Library. J. L. Anderson, Prin. Est. 1937. Located 140 S. 7th St., San Jose 14.

Total vols. a. 400. Teachers a. 20; students a. 297.

No further information rec'd.

Santa Clara Co. free, law and teachers' libraries are the first listed under Santa Clara Co.

SANTA CLARA CO.—Continued

San Jose—Continued

Santa Clara Co. Medical Society Library (Affiliated with Santa Clara Co. Free Library, San Jose). J. F. Donovan, in charge. Est. July 1, 1930, and joined Co. Free Library. Located 11th floor Medico-Dental bldg., 6th and Santa Clara Sts.

Total vols. a. 1,500.

Annual report not rec'd.

Teachers' Professional and Central Elementary Library. Dr. Cecil Hardesty, Supt. Mary Louise Zingheim, Dir. of Instructional Aids and Lib'n. Est. 1932. Located in Lincoln School, 408 Almaden Ave., San Jose 14.

Total vols. a. 35,000. Serves 16 schools.

Theodore Roosevelt Junior High School Library. C. E. Franseen, Prin. Mrs. Anne V. Ring, Lib'n. Est. Sept. 1928. 2 employees. Located 20th and E. Santa Clara Sts., San Jose 12.

Total vols. a. 7,105. 75 mags. and 3 newspapers rec'd currently. Teachers a. 49; students a. 1,000.

Annual report not rec'd.

Willow Glen Senior High School Library. H. R. Buchser, Prin. Marion Werner, Lib'n. Located 2001 Cottle Ave.

Teachers a. 16; students a. 289.

No further information available.

Woodrow Wilson Junior High School Library. Ben Sweeney, Prin Edith V. Titcomb, Lib'n. Est. Sept. 1925, 1 employee. Located Grant and Vine Sts., San Jose 10.

Total vols. a. 4,500. Teachers a. 34, students a. 710.

No further information available.

Santa Clara
Pop. 11,668

Santa Clara Free Public Library. Mrs. Nell F. Curtis, Lib'n. Est. Oct. 1904. Joined Co. Free Library Jan. 31, 1938; withdrew Jan. 30, 1942. Open daily except Sun. and holidays: Mon. to Fri. 1 to 9 p.m.; Sat. 1 to 6 p.m. Located in City Hall at 999 Franklin St. Library trustees monthly meeting second Monday.

Bal. May 1, 1949, $65.65. Annual income * 1949-50, $9,528.87 (from taxation $9,429.87, lib. tax being .67 m. on the dollar; from other sources $99). Total

* Fiscal year was May 1, 1949-April 30, 1950.

SANTA CLARA CO.—Continued

Santa Clara—Continued

payments $7,606.24 (incl. $4,939.97 spent for salaries, and $1,369.92 spent for books and periodicals). Bal. May 1, 1950, $1,988.28. 2 employees.

Total vols. 8,997. Added 679. 5 newspapers and 58 other periodicals rec'd currently.

Total number of registered borrowers 3,842. Added 427.

Circulation of books, pamphlets and periodicals 27,310 (juvenile 5,707).

Santa Clara Union High School Library. E. R. Buchser, Prin. Ethel Kennedy, Lib'n. Est. 1906. Located Jackson and Bellomy Sts. Amount spent for books and periodicals 1949-50, $625.

Total vols. 5,012. Added 112. 39 mags. rec'd currently. Teachers 33; students 681. Circulation 3,500.

University of Santa Clara Libraries. Rev. Wm. C. Gianera, Pres. Rev. Edward R. Boland, Lib'n. Est. March 19, 1851. 6 employees. Located in $125,000 library bldg. Annual income 1949-50, $29,274.

Total vols. 53,347. Added 2,231. 337 periodicals rec'd currently. Faculty 111; students 1,180. Circulation 18,098.

——— School of Law Library. Bernice Weatherholt, Lib'n. Est. 1912. Located in Bergin Hall.

Total vols. 13,400.

Stanford University

Stanford University Libraries. Dr. J. E. Wallace Sterling, Pres. Raynard C. Swank, Dir. of Libs. Est. 1891. 70 employees.

Stanford University Libraries include the following: University Library, Lane Medical Library in San Francisco, Hoover Library on War, Revolution and Peace, Law Library, Charlotte Ashley Felton Memorial Library, Food Research Institute Library, Hopkins Marine Station Library at Pacific Grove, Hopkins Transportation Library, Branner Geological Library, Cubberley Education Library, Graduate School of Business Library, Engineering Library.

Total vols. 1,221,826. Added 43,912. 6,000 periodicals rec'd currently. Faculty 1,872; students 7,871. Circulation 815,536.

SANTA CLARA CO.—Continued

Stanford University—Continued

——— Graduate School of Business Library.

Total vols. 13,900; misc. pamphlets and documents 121,250. 804 mags. and 5 newspapers rec'd currently.

Features material on finance, accounting, banking, economic geography, industrial relations, management and marketing.

——— Hoover Library on War, Revolution and Peace. Dr. Harold H. Fisher, Dir. Nina Almond, Lib'n.

Total vols. a. 125,000.

No further information rec'd.

——— Hopkins Transportation Library.

Total vols. a. 20,200.

No further information rec'd.

Sunnyvale
Pop. 9,849

Sunnyvale [Free] Public Library. Frank C. Vernon, Lib'n. Est. as free library and reading room Oct. 14, 1908; as F. P. July 20, 1914. Open daily except Sun. and holidays: Mon. to Fri. 2 to 6 and 7 to 9 p.m.; Sat. 2 to 6 p.m. Located in City Hall on S. Murphy Ave. Library trustees monthly meeting second Tuesday.

Bal. July 1, 1949, $3,645.41. Annual income 1949-50, $5,287.64 (from taxation $5,031.70, lib. tax being .362 m. on the dollar; from other sources $255.94). Total payments $5,068.64 (incl. $3,120 spent for salaries, and $1,249.04 spent for books and periodicals). Bal. July 1, 1950, $3,864.41. 2 employees.

Total vols. 12,069. Added 834 (juvenile 146); withdrawn 29. 4 newspapers and 54 other periodicals rec'd currently.

Total number of registered borrowers 6,461. Added 584. Registration period 5 years.

Circulation of books, pamphlets and periodicals 33,217 (juvenile 5,781). Vols. borrowed from other libs. 42 (20 from State Lib.).

Fremont Union High School Library. A. C. Stevens, Jr., Prin. Agnes R. Wood, Lib'n. School est. 1923; lib. est. 1936. 1 employee. Amount spent for books and periodicals 1949-50, $1,141.89.

Total vols. 5,436. Added 970. 42 mags. rec'd currently. Teachers 40; students 845. Circulation 7,453.

SANTA CRUZ COUNTY

(Twenty-sixth class)
County seat, Santa Cruz.
Land area 435 sq. mi.
Pop. 65,920.
Assessed valuation of property subject to local tax rate $57,324,754.

Santa Cruz Co. Free Library, Santa Cruz. Mrs. Geraldine G. Work, Lib'n. Est. under Sec. 16, 1911 Co. F. L. law, Oct. 13, 1916, to take effect Nov. 15, under an agreement between Board of Supervisors of Santa Cruz Co. and Board of Trustees of Santa Cruz Public Library. Includes entire county for tax and service except Santa Cruz and Watsonville. Open daily except Sun. and holidays 9 a.m. to 9 p.m. Located in Santa Cruz Public Library at 224 Church St.

Total number of distributing agencies 32.

Community agencies 12: *branches* 10—Alba School, Aptos, Ben Lomond, Boulder Creek, Capitola, Felton, Freedom, La Selva, Porter Memorial at Soquel, Twin Lakes; *stations* 2—Camp Ben Lomond, Corralitos.

School agencies 20 (all *stations*)—Aptos Union, Bald Mountain, Bonny Doon, Boulder Creek, Brown, Central, Corralitos, Freedom, Glenwood, Happy Valley, Hester Creek, Highland, Live Oak, Pacific, Pleasant, Salsipudes Union, San Lorenzo Union, Scotts Valley, Seaside, Soquel Union.

Amount raised for county service 1949-50, $21,800 (for contract with Santa Cruz Public Library $20,000, based on a tax rate of .7 m. on the dollar; from school districts having joined $1.800). Payments and income are included in totals for Santa Cruz Public Library.

Statistics on book collection and registered borrowers are included with those of Santa Cruz Public Library.

Circulation of books, pamphlets and periodicals 191,704 (juvenile 68,600). 745 shipments (19,826 items) were sent to branches and stations. 3,299 special requests were rec'd at central lib.

During the year 207 visits were made to branches and stations: community 181; school 26. 733 visits were made to central lib.: 194 by community branch assts.; 539 by school lib'ns or teachers. 1 community branch was established and 1 community station was discontinued.

Santa Cruz Co. Law Library, Santa Cruz. Est. Aug. 3, 1896. Located in courthouse.

SANTA CRUZ CO.—Continued

Santa Cruz Co. Teachers' Library, Santa Cruz. Edith E. Fikes, Co. Supt. Est. 1889.

Boulder Creek

Boulder Creek Union High School Library. E. R. Haskell, Prin. Isabel H. Costigan, Lib'n. Est. 1915; affiliated with Co. Free Library Jan. 1920 to 1931.

No further information available.

Santa Cruz
Pop. 21,848

Santa Cruz [Free] Public Library. Mrs. Geraldine G. Work, Lib'n. Est. 1868; as F. P. Mar. 1881. Open daily except Sun. and holidays 9 a.m. to 9 p.m. Located in $20,000 Carnegie bldg. at 224 Church St. Library trustees monthly meeting first Thursday.

Total number of distributing agencies (incl. central library) 4: *branches* 3—East Side, Garfield, Seabright.

Bal. July 1, 1949, $5,047.08. Annual income 1949-50, $65,424.15 (from taxation $41,215.52, lib. tax being 2.5 m. on the dollar; from Santa Cruz County $20,000; from other sources $4,208.63). Total payments $64,677.31 (incl. $39,-207.55 spent for salaries, and $11,191.04 spent for books and periodicals). Bal. July 1, 1950, $5,793.92. 19 employees (full-time equivalent 15¼).

Total vols. 102,160 (juvenile 9,511). Added 5,398 (juvenile 1,332); withdrawn 1,510 (juvenile 359). 10 newspapers and 127 other periodicals rec'd currently.

Total number of registered borrowers 6,856 (juvenile 986). Added 3,316 (juvenile 539). Registration period 2 years.

Circulation of books, pamphlets and periodicals 161,549. Additional circulation of Santa Cruz Co. Lib. books 191,-704. Circulation of other material 1,200 (music). Vols. lent to other libs. 22; borrowed from other libs. 449 (433 from State Lib.).

During the year the interior of the Library was refinished and new lighting was installed.

Branciforte Junior High School Library. F. B. Cordrey, Prin. Aimée J. Hinds, Lib'n. Est. 1934. 1 employee. Located Branciforte Ave. at Water St.

Total vols. a. 4,034. Teachers a. 20; students a. 423.

No further information rec'd.

Mission Hill Junior High School Library. S. P. Reed, Prin. Mildred A. Hunkin, Lib'n. Est. Sept. 1931. Located 95

SANTA CRUZ CO.—Continued

Santa Cruz—Continued

King St. Amount spent for books and periodicals 1949-50, $673.

Total vols. 4,147. Added 333. 47 mags. rec'd currently. Teachers 27; students 640. Circulation 14,631.

Santa Cruz Co. free, law and teachers' libraries are the first listed under Santa Cruz Co.

Santa Cruz Senior High School Library. L. T. Sims, Prin. Ruth E. Bradley, Lib'n. Est. 1914. 1 employee. Located on Walnut Ave. and California St. Amount spent for books and periodicals 1949-50, $1,000.

Total vols. 4,600. Added 250. 74 mags. and 2 newspapers rec'd currently. Teachers 50; students 900. Circulation 10,800.

Watsonville
Pop. 11,516

Watsonville [Free] Public Library. Mrs. Elizabeth B. Collins, Lib'n. Est. as F. P. Nov. 21, 1896. Open daily except holidays: week days 10 a.m. to 9 p.m.; Sun. 2 to 5 p.m. Located in $26,500 bldg. ($12,000 gift of Carnegie). Library trustees monthly meeting first Tues. evening following fifth of month.

Deficit July 1, 1949, $84.06. Annual income 1949-50, $18,362.31 (from taxation $12,765.89, lib. tax being 1.5 m. on the dollar; from other sources $5,596.42). Total payments $17,650.95 (incl. $11,-318.76 spent for salaries, and $3,659.53 spent for books and periodicals). Bal. July 1, 1950, $627.30. 5 employees (full-time equivalent 4).

Total vols. 32,506 (juvenile 8,034). Added 1,675 (juvenile 552); withdrawn 562 (juvenile 93). 6 newspapers and 157 other periodicals rec'd currently.

Total number of registered borrowers 2,755 (juvenile 792). Added 1,558 (juvenile 359). Registration period 3 years.

Circulation of books, pamphlets and periodicals 90,116 (juvenile 27,430). Vols. borrowed from other libs. 69 (63 from State Lib.).

Watsonville Joint Union High School Library. E. E. Crook, Prin. Ida A. Fuller. Lib'n. Est. 1892. Amount spent for books and periodicals 1949-50, $1,284. 2 employees. Located 3d and Lincoln Sts.

Total vols. a. 9,000. Added 524. 170 mags. and 2 newspapers rec'd currently. Teachers 47; students 1,100. Circulation 12,529.

SHASTA COUNTY

(Thirtieth class)

County seat, Redding.

Land area, 3,858 sq. mi.

Pop. 36,062.

Assessed valuation of property subject to local tax rate $62,694,584.

Shasta Co. Free Library, Redding. Esther L. Mardon, Lib'n. Est. Nov. 2, 1948 under Ed. Code Sec. 22102. Work began Aug. 1, 1949. Serves entire county, Redding P. L. having joined Oct. 3, 1949, under Ed. Code Sec. 22104 effective July 1, 1950. Located in Carnegie bldg.

Total number of distributing agencies (incl. central lib., which serves city of Redding) 17.

Community agencies 16: *branches* 6—Anderson, Burney, Central Valley, French Gulch, Fall River, Whitmore; *stations* 10—Big Bend, Cottonwood, Enterprise, Hat Creek, Lakehead, Ono, Pacheco, Palo Cedro, Shasta, Toyon.

Annual income 1949-50, $36,338.45 (from taxation $31,765.71, lib. tax being .6 m. on the dollar; from city of Redding $4,231; from other sources $341.74). Total payments $28,735.97 (incl. $11,-084.50 spent for salaries, and $12,272.80 spent for books and periodicals). Bal. July 1, 1950, $7,602.48. The tax rate for 1950-51 is .6 m. on the dollar, which will raise about $36,000. The total budget for this year is $43,579. 25 employees (7 in central lib.).

Total vols. 6,743. In addition, borrowers at headquarters have had use of about 10,000 books belonging to Redding Public Library. 83 periodicals rec'd currently: 4 newspapers and 79 mags. Distributed: 37 to central lib.; 46 to community agencies.

Total number of registered borrowers 5,136 (juvenile 1,187). Added 2,654 (juvenile 751). Registration period 3 years.

Circulation of books, pamphlets and periodicals 68,795 (juvenile 19,554). Vols. borrowed from other libs. 352 (323 from State Lib.). 112 shipments (4,754 items) were sent to branches and stations. 639 special requests were rec'd at central lib.: 348 by author or title; 291 by subject.

During the year 114 visits were made to community branches and stations. 48 visits were made to central lib. by community branch assts. 6 community branches and 10 stations were established this year. Arrangements are being made for regular school service also.

Bookmobile service, to supplement shipments to branches and stations

SHASTA CO.—Continued

chiefly, will be given with a 1949 Chevrolet pickup, half-ton truck. It will shelve about 300 books and provide storage space for that amount more.

Shasta Co. Law Library, Redding. Est. 1894. Located in courthouse.

Shasta Co. Teachers' Library, Redding. Mrs. Lucy Hunt, Co. Supt.

Anderson

Anderson Union High School Library. R. A. Peckler, Prin. Est. 1910.

Total vols. a. 2,275. Teachers a. 15; students a. 284.

No further information rec'd.

McArthur

Fall River Joint Union High School Library. J. Reusswig, Prin. Robert G. Sumpter, Lib'n. Est. 1911.

Total vols. a. 393. Teachers a. 18; students a. 273.

No further information rec'd.

Redding

Redding [Free Public] Carnegie Library. Has been absorbed into the El Dorado Co. F. L., as the Redding Branch which gives community service from headquarters.

Shasta College Library. G. A. Collyer, Pres. Milton Black, Lib'n. Est. Sept. 1950.

No further information available.

Shasta Co. law and teachers' libraries are the first listed under Shasta Co.

Shasta Union High School Library. Jackson Price, Prin. Est. 1899; lib. est. 1927. Located on Eureka Way (P. O. Box 71). Amount spent for books and periodicals 1949-50, $700.

Total vols. 5,500. Added 400. 65 mags. and 1 newspaper rec'd currently. Teachers 50; students 1,382.

SIERRA COUNTY

(Fifty-sixth class)

County seat, Downieville.

Land area, 923 sq. mi.

Pop. 2,363.

Assessed valuation of property subject to local tax rate $4,428,680.

Sierra Co. Free Library. Dorothy Dorland, Lib'n. Est. under Sec. 5, 1911 Co. F. L. law, Aug. 2, 1926, contracting with Plumas Co. for service. Located with Plumas Co. Free Library, Quincy.

SIERRA CO.—Continued

Total number of distribuing agencies 14.

Community agencies 8: *branch* 1—Loyalton; *stations* 7—Alleghany, Downieville, Pike, Pioneer Camp, Scales, Sierra City, Sierraville.

School agencies 6 (all *stations*)—Alleghany, Butte, Downieville, Goodyear's, Loyalton, Sierraville.

Annual income 1949-50, $3,060 (from taxation $2,150, lib. tax being .4 m. on the dollar; from school districts having joined $910). Total payments $3,060 (incl. $634 spent for salaries and $1,048.15 spent for books and periodicals). The tax rate for 1950-51 is .6 m. on the dollar, which will raise about $2,500. The total budget for this year is $2,500.

Total vols. 6,785 (school collection). Added 801; withdrawn 809. Statistics on general collection included with those of Plumas Co. Lib. 44 mags. rec'd currently.

Total number of registered borrowers 797. Added 198 (juvenile 92). No definite registration period.

Circulation of books, pamphlets and periodicals 14,682 (juvenile 3,267). Vols. borrowed from other libs. 20 (all from State Lib.). 261 shipments (5,107 vols.) were sent to branches and stations. In addition, 951 books were retained from previous year in school stations. 298 special requests were rec'd at central lib.: 287 by author or title; 11 by subject.

During the year 28 visits were made to branches and stations: community 20; school 8. 2 visits were made to central lib. by school lib'ns or teachers.

The city of Loyalton built a small room onto the city hall and firehouse, for use as a branch library. It has a separate entrance. Shelving was made by the high school students.

Sierra Co. Law Library, Downieville. Est. a. 1891. Destroyed by fire Sept. 20, 1947.

Sierra Co. Teachers' Library, Downieville. Mrs. Laura M. Johnson, Co. Supt.

Downieville

Sierra Co. free, law and teachers' libraries are the first listed under Sierra Co.

Loyalton

Sierra Valley Joint Union High School Library. E. I. Allen, Prin. Est. Aug. 1908. Amount spent for books and periodicals 1949-50, $205.40.

Total vols. 2,139. 31 mags. rec'd currently. Teachers 7; students 80.

SISKIYOU COUNTY

County seat, Yreka.
Land area, 256 sq. mi.
Pop. 30,517.
Assessed valuation of property subject to local tax rate $40,567,155.

Siskiyou Co. Free Library, Yreka. Alice M. Hanna, Lib'n. Est. under Sec. 2, 1911 Co. F. L. law, June 7, 1915; work started Aug. 1, 1915. Includes entire county for tax and service, tax levied under Gov't Code Sec. 25358 and Sec. 26150 (succeeding Pol. Code, Sec. 4041.18). Co. Teachers' Lib. joined. Open Mon. to Fri. 8.30 a.m. to 5 p.m. Located in bldg. owned by county.

Total number of distributing agencies (incl. central library) 80.

Community agencies 33: *municipal libraries affiliated for service* 2—Etna, Yreka; *branches* 9—Dorris, Dunsmuir, Fort Jones, Hilt, McCloud, Mt. Shasta, Tennant, Tulelake, Weed; *stations* 22 (institutional 1) — Bogus, Callahan, Cecilville, Copco, Co. Hospital, Edgewood, Forks of Salmon, Gazelle, Greenview, Grenada, Hamburg, Happy Camp, Hornbrook, Little Shasta, Montague, Pondosa, Sawyers Bar, Scott Bar, Seiad Valley, Shastaview, Somes Bar, Walker.

School agencies 46 (all *stations*)—Big Springs, Bogus, Butteville, Callahan, Delphic, Dorris, Dunsmuir, East Fork, Etna (2 schools), Fall Creek, Forks (c.), Fort Jones Union (2 schools), Gazelle, Grass Lake, Greenhorn, Greenview, Grenada, Hamburg, Happy Camp Union, Highland (c.), Hilt, Honolulu, Hornbrook, Horse Creek, Irving Creek, Junction, Little Shasta, MacDoel, Meamber, Mono, Montague, Mount Hebron, Quartz Valley, Red Rock, Rocky Mountain, Sawyer's Bar, Scott River, Seiad, Siskiyou Co. Emergency, Tee Bar, Tennant, Tulelake, Willow Creek, Winema.

Bal. July 1, 1949, $1,979.75. Annual income 1949-50, $44,122.34 (from taxation $29,513.13, lib. tax being .78 m. on the dollar; from general fund $4,600; from school districts having joined $7,350; from Co. Teachers' Lib. fund $200; from other sources $2,459.21). Total payments $41,868.33 (incl. $22,894.50 spent for salaries, and $13,602.21 spent for books and periodicals). Bal. July 1, 1950, $4,233.76. 41 employees (9 in central lib.).

Total vols. 95,166 (school, exclusive of texts, 45,812). Added 2,576 (school 881); withdrawn 4,878 (school 415). 936 periodicals rec'd currently: 12 newspapers; 924 mags. Distributed: 85 to central lib.; 851 to other distributiing agencies (school 724).

Total number of registered borrowers 5,423 (juvenile 1,697). Added 1,761 (juvenile 1,697). Added 1,761 (juvenile 607). Registration period 3 years.

Circulation of books, pamphlets and periodicals 178,337 (juvenile 69,505). Vols. lent to other libs. 43; borrowed from other libs. 436 (341 from State Lib.). 1,319 shipments (25,047 items: 24,811 vols.; 236 other material) were sent to branches and stations. In addition, 3,579 vols. were retained from previous year in school stations. 3,847 special requests were rec'd at central lib.: 3,532 by author or title; 315 by subject.

During the year 137 visits were made to branches and stations: community 109; school 28. 486 visits were made to central lib.: 127 by community branch assts.; 359 by school lib'ns or teachers. 2 community stations and 1 school station were discontinued; 2 school stations were established.

Weed Branch moved to a room in a community building redecorated for library purposes, and Hilt Branch went into a community building furnished by the Fruit Growers Supply in June, 1949. City funds provided new lighting and plumbing for Dunsmuir Branch this year.

Siskiyou Co. Law Library, Yreka. Est. 1892. Located in courthouse.

Siskiyou Co. Teachers' Library, Yreka. Wm. E. Roberts, Co. Supt. Est. 1889; joined County Free Library Aug. 1915.

Dunsmuir

Dunsmuir Joint Union High School Library. J. L. Glaese, Prin. Elsie V. Ellington, Lib'n. Est. 1925.

Total vols. a. 2,213. Teachers a. 11; students a. 187.

No further information rec'd.

Etna

Pop. 456

Etna Free [Public] Library (Affiliated with Siskiyou Co. Free Library). Mrs. Millie Sethman, Lib'n. Est. as F. P. Nov. 1904; joined Co. Free Library Jan. 6, 1916. Open daily except Sun. and holidays 2 to 5 and 7 to 8 p.m. Located in town hall on Main St. Library trustees meet on call.

Financial statistics included with those of Siskiyou County Library. 1 employee.

SISKIYOU CO.—Continued

Etna—Continued

Total vols. 2,295 (juvenile 472). Added 50 (juvenile 10); withdrawn 18 (juvenile 8). 2 newspapers and 16 other periodicals rec'd currently.

Total number of registered borrowers 264 (juvenile 99). Registration period 3 years.

Circulation of books, pamphlets and periodicals 2,179 (juvenile 730). Additional circulation of Siskiyou Co. Lib. books 5,607.

Etna Union High School Library. E. H. Harper, Prin. Dora Smith, Lib'n. Est. 1936.

Total vols. a. 885. Teachers a. 11; students a. 116.

No further information rec'd.

McCloud

McCloud Club Library (Affiliated with Siskiyou Co. Free Library). Mrs. Ada B. Amell, Lib'n. Est. 1906. Supported by McCloud River Lumber Co. Located Division and Main Sts.

Total vols. 4,498. Added 160. 5 newspapers rec'd currently. Average daily circulation 60.

McCloud High School Library. C. R. Green, Prin.

Teachers a. 11; students a. 133.

No further information rec'd.

Mt. Shasta

Mt. Shasta High School Library. Delevin Poe, Prin. Eugenia Astmann, Lib'n. Est. July, 1926. Amount spent for books and periodicals 1949-50, $250.

Total vols. 1,013. Added 48. 12 mags. rec'd currently. Teachers 10; students 138.

Weed

Weed High School Library. N. E. Wads, Prin. Vernis Hughes, Lib'n. Est. 1930. Amount spent for books and periodicals 1949-50, $500.

Total vols. 5,000. Added 200. 25 mags. and 3 newspapers rec'd currently. Teachers 14; students 225. Circulation 3,500.

Yreka

Pop. 3,139

Yreka [Free] Public Library (Affiliated with Siskiyou Co. Free Library). Mrs. Bessie Thomas, Lib'n. Est. March 21, 1910; as F. P. June 6, 1910. Open daily except Sun. and holidays 1.15 to 5 and 7 to 9 p.m. Located in $8,000 Carnegie bldg. Library trustees monthly meeting first Monday.

SISKIYOU CO.—Continued

Yreka—Continued

Annual income 1949-50, $3,003.12. Total payments $1,926.53 (incl. $1,140 spent for salaries, and $209.02 spent for books and periodicals). Bal. July 1, 1950, $1,076.59. 1 employee.

Total vols. 4,642 (juvenile 573). Added 173 (juvenile 71); withdrawn 71 (juvenile 31). 2 newspaper and 20 other periodicals rec'd currently.

Total number of registered borrowers 1,359 (juvenile 385). Added 112 (juvenile 29). Registration period 3 years.

Circulation of books, pamphlets and periodicals 5,815 (juvenile 1,238). Additional circulation of Siskiyou Co. Lib. books 1,645. Vols. borrowed from State Lib. 3.

Siskiyou Co. free, law and teachers' libraries are the first listed under Siskiyou Co.

Yreka High School Library. L. A. Wann, Prin. Jack L. Ferrari, Lib'n. Est. 1920. Amount spent for books and periodicals 1949-50, a. $300.

Total vols. 3,500. Added 50. 15 mags. and 1 newspaper rec'd currently. Teachers 20; students 478.

SOLANO COUNTY

(Twenty-third class)

County seat, Fairfield.

Land area, 822 sq. mi.

Pop. 102,750.

Assessed valuation of property subject to local tax rate $83,842,075.

Solano Co. Free Library, Fairfield. Jack A. Ramsey, Lib'n. Est. under Sec. 2, 1911 Co. F. L. law, April 1, 1914; work started Aug. 1, 1914. Includes entire county except Vallejo for tax and service. Co. Teachers' Lib. joined. Open daily except Sun. and holidays 9 a.m. to 5 p.m.; Mon., Wed. and Fri. 7 to 9 p.m. also. Located in $50,000 library bldg. on Union Ave. at Texas St.

Total number of distributing agencies (incl. central library, which serves city of Fairfield) 58.

Community agencies 28: *municipal and district libraries affiliated for service* 3—Benicia, Dixon, Vacaville; *branches* 9—Bay Terrace, Carquinez Heights, Chabot Terrace, Elmira, Floyd Terrace, Rio Vista, Steffan Manor, Suisun, Wallace Ave.; *stations* 16—Birds Landing, 3 bookmobile stops in Collinsville, Home

SOLANO CO.—Continued

advisor, Lock Paddon, McMahon, 9 bookmobile stops in Pleasants Valley.

School agencies 29 (all *stations*)—Alowen, Benicia (2 schools), Browns Valley, Center, Collinsville, Cooper, Crystal (2 schools), Dixon (2 schools), Dover, Elmira, Fairfield (2 schools), Falls, Gomer, Green Valley, Oakdale, Olive, Peaceful Glen, Pleasants Valley, Rio Vista (2 schools), Ryer Island, Suisun, Tolenas, Willow Springs, Wolfskill.

Solano County cooperates in giving library service to the Weimar Sanatorium, Placer County.

Bal. July 1, 1949, $3,693. Annual income 1949-50, $48,626.09 (from taxation $34,281.18, lib. tax being .5 m. on the dollar; from school districts having joined $6,250; from other sources $8,094.91). Total payments $46,875.52 (incl. $27,549.39 spent for salaries, and $14,661.60 spent for books and periodicals). Bal. July 1, 1950, $5,443.57. The tax rate for 1950-51 is .6 m. on the dollar, which will raise about $34,933. The total budget for this year is $56,642. 28 employees (10 in central lib.).

Total vols. 116,257 (school 58,032). Added 8,657 (school 3,671); withdrawn 2,250 (school 960). Total miscellaneous stock 10,556: maps 520; globes 145; pictures 6,185; sheet music 1,439; pamphlets and documents 2,148; charts 119. 785 periodicals rec'd currently: 25 newspapers; 760 mags. Distributed: 89 to central lib.; 696 to other distributing agencies (school 591).

Total number of registered borrowers 11,329 (juvenile 5,128). Added 2,595 (juvenile 1,658). Registration period 3 years.

Circulation of books, pamphlets and periodicals 230,942 (juvenile 94,827). Vols. lent to other libs. 91; borrowed from other libs. 792 (586 from State Lib.). 1,322 shipments (48,156 items: 47,466 vols.; 690 other material) were sent to branches and stations. In addition, 21,788 books were retained from previous year in school stations. 5,862 special requests were rec'd at central lib.: 5,325 by author or title; 537 by subject.

During the year 611 visits were made to branches and stations: community 401; school 210. 469 visits were made to central lib.: 3 by community branch assts.; 466 by school lib'ns or teachers. 1 community branch, 4 bookmobile stations and 6 school stations were established; 2 school stations were discontinued.

SOLANO CO.—Continued

Solano Co. Law Library, Fairfield. Virginia Eyhenalde, Lib'n. Est. July 20, 1891. Located in courthouse.

Solano Co. Teachers' Library, Fairfield. T. C. McDaniel, Co. Supt. Joined Co. Free Library.

Benicia
Pop. 7,275

Benicia Free Public Library (Affiliated with Solano Co. Free Library). Mrs. Le Noir Miller, Lib'n. Est. as F. P. June 5, 1906; branch of Co. Free Library est. Sept. 6, 1915. Library trustees monthly meeting third Monday evening.

Statistics included with those of Solano Co. Free Library.

Benicia High School Library. L. H. Hamann, Prin. Est. 1897. Address Box 459, 112 E. L St.

Total vols. 1,569. 20 mags. and 2 newspapers rec'd currently. Teachers 14; students 306.

U. S. Army. Benicia Arsenal Post Library. Est. 1948. 2 employees.

Total vols. a. 740. 4 mags. and 1 newspaper rec'd currently.

Dixon
Pop. 1,710

Dixon Union High School Dist. Library (Affiliated with Solano Co. Free Library). Mrs. Mary Jean Woodman, Lib'n. Est. July 1, 1911; branch of Co. Free Library est. Sept. 6, 1915. Open daily except Sun. and holidays: Mon. 1.30 to 5.30 and 7 to 8.30 p.m.; Tues. to Fri. 10 a.m. to 12 m., 1.30 to 5.30 and 7 to 8.30 p.m.; Sat. 10 a.m. to 12 m. and 1.30 to 5.30 p.m. Located in $10,000 Carnegie bldg. Library trustees monthly meeting third Monday.

Annual income 1949-50, $7,100 (appropriation). Total payments $6,172.52 (incl. $4,026 spent for salaries, and $1,296.73 spent for books and periodicals). Bal. July 1, 1950, $927.48. 2 employees (full-time equivalent $1\frac{1}{5}$).

Total vols. 11,324. Added 559; withdrawn 198 (juvenile 134). 4 newspapers rec'd currently.

Total number of registered borrowers 1,487. Added 164 (juvenile 74). No definite registration period.

Circulation of books, pamphlets and periodicals 28,936 (juvenile 14,311). Additional circulation of Solano Co. Lib. books 10,634. Vols. borrowed from State Lib. 59.

SOLANO CO.—Continued

Fairfield

Armijo Union High School Library. H. D. Wiser, Prin. Est. 1891; affiliated with Co. Free Library Sept. 1, 1915, to 1930.

Classes and individual students use the Co. Lib. across the street.

No further information rec'd.

U. S. Air Force, Travis Air Force Base Library. Mary Frances Williams, Lib'n. Est. June 6, 1946. 6 employees.

Total vols. a. 9,200. 120 mags. and 5 newspapers rec'd currently.

Annual report not rec'd.

Solano Co. free, law and teachers' libraries are the first listed under Solano Co.

Mare Island

U. S. Navy Shipyard Library. Mrs. Rebecca Dickey, Yard Lib'n. Est. 1917. 2 employees. Located Rodman Naval Center.

Total vols. a. 12,732. 56 mags. and 6 newspapers rec'd currently.

Annual report not rec'd.

——— **Technical Library.** Edna R. Ralston, Lib'n. Est. Jan. 1942 as a reference collection; changed from Industrial Laboratory Library to the Shipyard Technical Library 1950.

Has 14 *branches.*

Provides current scientific and technological literature, textbooks and handbooks, dictionaries, encyclopedias, technical and trade magazines in the fields of chemistry, metallurgy and naval architecture.

Total vols. 4,000. Added 300. 110 mags. rec'd currently.

——— **Naval Hospital Library.** Est. a. 1870. Disc. 1950.

Rio Vista

Rio Vista Joint Union High School Library. C. R. Hale, Prin. Ethel Burroughs, Lib'n. Est. Sept. 1912; lib. organized 1935.

Total vols. a. 3700. Teachers a. 17; students a. 325.

No further information rec'd.

Vacaville
Pop. 3,159

Vacaville Union High School Library Dist. Library (Affiliated with Solano Co. Free Library). Mrs. Esther Eldredge, Lib'n. Est. as free library Feb. 15, 1912; as high school library dist. library Nov. 5, 1912; branch of Co. Free Library est. Sept. 1, 1914. Open daily except Sun. and holidays: Mon. to Fri. 10.30 a.m. to 9 p.m.; Sat. 10.30 a.m. to 4 p.m. Located in $12,500 Carnegie bldg. Library trustees monthly meeting first Thursday.

Bal. July 1, 1949, $654.26. Annual income 1949-50, $5,969.14 (from taxation $5,869.14, lib. tax being 1 m. on the dollar; from other sources $100). Total payments $5,892.24 (incl. $3,978.80 spent for salaries, and $997.93 spent for books and periodicals). Bal. July 1, 1950, $731.16. 3 employees.

Total vols. 4,466 (juvenile 637). Added 692 (juvenile 92); withdrawn 107 (juvenile 12). 7 newspapers and 53 other periodicals rec'd currently.

Total number of registered borrowers 2,763 (juvenile 709). Added 395 (juvenile 52). Registration period 3 years.

Circulation of books, pamphlets and periodicals 34,190 (juvenile 5,341). Additional circulation of Solano Co. Lib. books 20,720. Vols. borrowed from other libs. 181 (178 from State Lib.).

During the year the Library received $100 from George Hume, Sr., for the purchase of juvenile books. Mr. Hume has been a frequent contributor in recent years.

Vallejo
Pop. 23,164

Vallejo [Free] Public Library. Agnes M. Walsh, Lib'n. Est. 1883; as F. P. 1884. Affiliated with Co. Free Library Sept. 6, 1915 to June 30, 1938. Open daily except holidays: week days 10 a.m. to 9 p.m.; Sun. 1 to 5 p.m. (reading room only). Located 244 Virginia St. in $20,000 Carnegie bldg. with $14,000 addition. Library trustees monthly meeting last Thurs.

Total number of distributing agencies 3: *branches* 2—Monte Vista, South Vallejo.

Annual income 1949-50, $40,000 (from taxation, lib. tax being 2.45 m. on the dollar). Total payments $39,210.85 (incl. $28,193.42 spent for salaries, and $7,217.43 spent for books and periodicals). Bal. July 1, 1950, $789.15. 18 employees (full-time equivalent 13).

Total vols. 81,183 (juvenile 18,453). Added 3,501 (juvenile 1,121); withdrawn 229 (juvenile 76). 14 newspapers and 187 other periodicals rec'd currently.

SOLANO CO.—Continued

Vallejo—Continued

Total number of registered borrowers 8,603 (juvenile 2,677). Added 2,904 (juvenile 780). Registration period 3 years.

Circulation of books, pamphlets and periodicals 180,216 (juvenile 66,816). Additional circulation of Solano Co. Lib. books 1,628. Vols. lent to other libs. 22; borrowed from other libs. 267 (264 from State Lib.).

Benjamin Franklin Junior High School Library. L. Y. Dean. Prin. Mrs. Lavada H. Bovey, Lib'n. Est. May, 1944. Located 501 Starr Ave. 1½ employees.

Total vols. a. 1,914. 30 mags. and 1 newspaper rec'd currently. Teachers a. 42; students a. 1,037.

Mariano Guadalupe Vallejo Junior High School Library. A. F. Locke, Prin. Lloyd A. Scanlon, Lib'n. Est. 1934. Located 1347 Amador St. 2 employees. Amount spent for books and periodicals 1949-50, $2,078.

Total vols. 5,378. Added 973. 73 mags. and 4 newspapers rec'd currently. Teachers 79; students 1,708. Circulation 13,279.

Vallejo College Library. G. P. Chaffey, Pres. Alene M. Parker, Lib'n. Est. 1870. Located 840 Nebraska St. in $120,000 bldg. completed Sept. 1949. Annual income 1949-50, $4,500. 2 employees.

Total vols. 8,200. Added 725. 152 periodicals rec'd currently. Faculty 81; students 1,400.

SONOMA COUNTY

(Twentieth class)

County seat, Santa Rosa.

Land area 1,582 sq. mi.

Pop. 102,774.

Assessed valuation of property subject to local tax rate $115,021,640.

Sonoma County Free Library, Santa Rosa. Frances G. Murphy, Lib'n. First est. under Sec. 2, 1911 Co. F. L. Law, May 11, 1916, but no tax levied. Est. again under Sec. 22102, Ed. Code, May 8, 1945. Work started Sept. 1, 1945. Includes entire county for tax and service except Cloverdale, Healdsburg, Petaluma, Santa Rosa and Sebastopol. Open daily except Sat., Sun. and holidays, 8 a.m. to 5 p.m. Located in Court House, room 114.

Total number of distributing agencies (incl. central library) 105.

SONOMA CO.—Continued

Community agencies 19: *municipal library affiliated for service* 1—Sonoma; *branches* 4—Boyes Hot Springs, Cotati, Geyserville, Guerneville; *stations* 14—Bloomfield, Camp Maacama, Camp Meeker, County Hospital Chronic Ward, Forestville, Franz Valley, Freestone, Glen Ellen, Graton, Kenwood, Occidental, Plantation, Two Rock, Windsor.

School agencies 85 (all *stations*)—Alexander, Alpine, American Valley, Arcadia, Bay, Bellevue Union (4 schools), Bennett Valley, Bliss, Bloomfield, Burnside, Canfield, Cloverdale, Cotati, Daniels, Dunbar Union, Duncans Mill, Dunham, Eagle, El Verano Union, Eucalyptus, Felta, Flowery, Forestville Union, Fort Ross, Freestone, Geyserville Union, Gold Ridge, Grant, Green Valley, Guerneville, Hall, Horicon, Huichica, Jenner, Jonive, Junction, Lafayette, Lakeville, Lambert, Liberty, Maacama, Manzanita, Marin, Mark West Union (4 schools), Meeker, Mill Creek, Monroe, Monte Rio, Montgomery, Mount Vernon, Oak Grove, Occidental, Olivet, Payran, Piner, Pleasant Hill, Potter, Preston, Reservation, Ridenhour, Rincon Valley Union (3 schools), Roseland, Sotoyome, Spring Hill, Starr, Strawberry, Tule Vista, Two Rock Union (3 schools), Vine Hill, Washington, Waugh, William Booth, Wilson, Windsor Union, Wright.

Bal. July 1, 1949, $9,671.92. Annual income 1949-50, $36,800.77 (from taxation $22,872.27, lib. tax being .3 m. on the dollar; from city of Sonoma under contract $300; from school districts having joined $9,500; from other sources $4,128.50). Total payments $39,243.45 (incl. $20,418.92 spent for salaries, and $14,300.52 spent for books and periodicals). Bal. July 1, 1950, $7,229.24. The tax rate for 1950-51 is .3 m. on the dollar, which will raise about $21,505. The total budget for this year is $43,543. 21 employees (9 in central lib.).

Total vols. 49,105 (school 28,005). Added 9,144 (school 5,031); withdrawn 797 (school 729). 15 periodicals rec'd currently: 6 newspapers; 9 mags. All for use in central lib.

Total number of registered borrowers 6,110 (juvenile 2,150). Added 1,487 (juvenile 468). Registration period 3 years.

Circulation of books, pamphlets and periodicals 98,679 (juvenile 39,642). Vols. borrowed from other libs. 1,098 (962 from State Lib.). 3,478 shipments (58,196 items) were sent to branches and stations. In addition, 2,071 books were retained from previous year in school

SONOMA CO.—Continued

stations. 6,121 special requests were rec'd at central lib.: 5,375 by author or title; 746 by subject.

During the year 582 visits were made to branches and stations: community 192; school 390. 1,160 visits were made to central lib.: 165 by community branch assts.; 995 by school lib'ns or teachers. 1 community station and 3 bookmobile stops were established; 9 school stations were established and 4 were discontinued.

Sonoma Co. Law Library, Santa Rosa. Mrs. Gladys M. Miller, Lib'n. Est. 1895. 2 employees. Located in courthouse.

Total vols. 10,338. Added 71.

Sonoma Co. Teachers' Library, Santa Rosa. C. W. Wiggins, Co. Supt. Est. 1875.

Cloverdale

Cloverdale Free Library. Mrs. Maybell G. Heaton, in charge. Est. March, 1910; opened by Women's Improvement Club Sept. 3, 1913; est. as F. P. Dec. 6, 1913; later turned over to Women's Improvement Club. Located in clubhouse.

Total vols. 2,500. Added 20. 16 mags. and 1 newspaper rec'd currently.

Cloverdale High School Library. Wesley Walker, Prin. Est. 1930. Amount spent for books and periodicals 1949-50, $200.

Total vols. 4,000. 11 mags. rec'd currently. Teachers 8; students 100.

Eldridge

Sonoma State Home Library. F. O. Butler, Med. Supt. Gladys R. Hughes, in charge. Est. 1885; re-est. Sept. 15, 1937. Located in school bldg.

Total vols. a. 3,294.

Annual report not rec'd.

Geyserville

Geyserville Union High School Library. R. P. Lockhart, Prin. Mrs. Laura Preston, Lib'n. Est. Sept. 27, 1917. Amount spent for books and periodicals 1949-50, $112.

Total vols. 1,403. Added 20. 17 mags. and 2 newspapers rec'd currently. Teachers 6; students 60. Circulation 400.

Healdsburg
Pop. 3,184

Healdsburg Carnegie [Free] Public Library. Mrs. Barbara H. Rosasco, Lib'n. Est. 1888; as F. P. 1898. Open daily except Sun. and holidays: Mon. to Fri. 1.30 to 5.30 and 7 to 9 p.m.; Sat. 1.30 to 5.30 p.m. Located in $10,700 Carnegie bldg. at Matheson and Fitch Sts. Library trustees monthly meeting first business day of month.

SONOMA CO.—Continued

Healdsburg—Continued

Bal. July 1, 1949, $2,230.85. Annual income 1949-50, $4,551.34 (from taxation $4,056.39, lib. tax being 1.35 m. on the dollar; from other sources $494.95). Total payments $5,100.32 (incl. $2,928.96 spent for salaries, and $1,273.06 spent for books and periodicals). Bal. July 1, 1950, $1,681.87. 3 employees (2 part-time).

Total vols. 14,302. Added 486; withdrawn 102. 3 newspapers and 66 other periodicals rec'd currently.

Total number of registered borrowers 2,007. Added 476. Registration period 2 years

Circulation of books, pamphlets and periodicals 28,156 (juvenile 8,840). Vols. borrowed from other libs. 103 (all from State Lib.).

During the year the Healdsburg Garden Club had a special case for garden books placed in the Library, and has added a new garden book to the collection each month.

Healdsburg High School Library. E. B. Christensen, Prin. Vivian Schomberg, Lib'n. Est. 1888; re-est. 1920. Located 315 Grant St.

Total vols. a. 3,806. Teachers a. 21; students a. 467.

No further information rec'd.

Petaluma
Pop. 10,390

Petaluma [Free] Public Library. Edna Bovett, Lib'n. Est. 1867; as F. P. 1878. Open daily except holidays: week days 9 a.m. to 9 p.m.; Sundays 2 to 5 p.m. Located in $20,000 bldg. (Carnegie grant $12,500) at Fourth and B Sts. Library trustees monthly meeting second Tues.

Annual income 1949-50, $16,206 (appropriation). Total payments $15,562.55 (incl. $10,483.50 spent for salaries, and $2,680.17 spent for books and periodicals). Bal. July 1, 1950, $643.45. 6 employees (full-time equivalent $4\frac{2}{3}$).

Total vols. 31,819 (juvenile 6,914). Added 1,423 (juvenile 597); withdrawn 422 (juvenile 264). 9 newspapers and 75 other periodicals rec'd currently.

Total number of registered borrowers 4,781 (juvenile 1,261). Added 1,708 (juvenile 423). Registration period 3 years.

SONOMA CO.—Continued

Petaluma—Continued

Circulation of books, pamphlets and periodicals 147,824 (juvenile 62,930). Circulation of other material 8,354. Vols. borrowed from other libs. 144 (143 from State Lib.).

During the year two service clubs notified the Library they would purchase music records to the value of $40 to start a record collection. The Rotary Club continued its contributions toward the collection of technical and vocational books by purchasing volumes valued at $100.

Petaluma Junior High School Library. H. B. Tingley, Prin. Mrs. Gladys P. Armstrong, Lib'n. Est. 1922. Located on Fair St. Amount spent for books and periodicals 1949-50, $500.

Total vols. 3,538. Added 174. 25 mags. and 2 newspapers rec'd currently. Teachers 34; students 660. Circulation 14,658.

Petaluma Senior High School Library. H. L. Knight, Prin. Hazel Allen, Lib'n. Est. 1921. Amount spent for books and periodicals 1949-50, $595.30. 1 employee. Located Fair and Bassett Sts.

Total vols. 4,254. Added 289. 62 mags. and 2 newspapers rec'd currently. Teachers 30; students 532. Circulation 9,058.

U. S. Army. Two Rock Ranch Post Library. Military personnel in charge.

Total vols. 1,018. 10 mags. and 1 newspaper rec'd currently.

Santa Rosa
Pop. 17,905

Santa Rosa Free Public Library. Ruth Hall, Lib'n. Est. 1869; as F. P. 1884. Open daily except holidays: week days 10 a.m. to 9 p.m.; Sun. 2 to 6 p.m. Located in $25,000 Carnegie bldg. at Fourth and E Sts. Library trustees monthly meeting second Wednesday.

Bal. July 1, 1949, $7,721.47. Annual income 1949-50, $29,624.54 (from taxation $26,894.54, lib. tax being 1.3 m. on the dollar; from other sources $2,730). Total payments $21,671.15 (incl. $15,140.93 spent for salaries, and $3,870.78 spent for books and periodicals). Bal. July 1, 1950, $15,674.86, of which $5,000 was transferred to the Special Building Fund. 10 employees (full-time equivalent 5½).

Total vols. 40,084 (juvenile 7,454). Added 1,685 (juvenile 630); withdrawn 462 (juvenile 223). 8 newspapers and 102 other periodicals rec'd currently.

SONOMA CO.—Continued

Santa Rosa—Continued

Total number of registered borrowers 9,086 (juvenile 2,529). Added 3,231 (juvenile 961). Registration period 3 years.

Circulation of books, pamphlets and periodicals 117,226 (juvenile 36,918). Vols. borrowed from other libs. 476 (421 from State Lib.).

During the year Mrs. Samuel Cary Dunlap gave $200, the beginning of a memorial gift of $1,000 to be contributed over a five-year period. It is in memory of James Wyatt Oates and his wife, Maiite Solomon Oates.

Santa Rosa High School Library. F. F. Duey, Prin. H. Aloyse Sinnott, Lib'n. Est. 1895. Amount spent for books and periodicals 1949-50, $6,275. 2 employees. Located 1235 Mendocino Ave.

Total vols. 6,697. Added 402. 34 mags. and 1 newspaper rec'd currently. Teachers 62; students 1,447. Circulation 40,000.

Santa Rosa Junior College Library. F. P. Bailey, Pres. Grace H. Jordan, Lib'n. Est. 1918. 6 employees. Annual income 1949-50, $14,600.

Total vols. 14,550. Added 824. 115 mags. rec'd currently. Faculty 50; students 1,368. Circulation 18,983.

Santa Rosa Junior High School Library. Larry Cook, Prin. Agnes Blewitt, Lib'n. Est. Sept. 1950. Located College Ave.

Total vols. 1,000. 10 mags. rec'd currently. Teachers 42; students 1,250.

Sonoma Co. free, law and teachers' libraries are the first listed under Sonoma Co.

Ursuline High School Library. Mother Benigna, Prin. Mother Marguerite McMarrough, Lib'n. Est. 1880; re-est. 1940. Located 551 B St. Amount spent for books and periodicals 1949-50, $492.29.

Total vols. 10,000. Added 162. 31 mags. and 4 newspapers rec'd currently. Teachers 10; students 145. Circulation 5,400.

Sebastopol
Pop. 2,611

Sebastopol [Free] Public Library. Mrs. Florence A. McMaster, Lib'n. Est. July 10, 1910; as F. P. Aug. 7, 1911. Open daily except Sun. and holidays: Mon. to Fri. 2 to 5 and 7 to 9 p.m.; Sat. 2 to 5 p.m. Located in $7,500 Carnegie

SONOMA CO.—Continued

Sebastopol—Continued

bldg. on Bodega Ave. Library trustees monthly meeting first Wednesday evening.

Bal. July 1, 1949, $2,233.49. Annual income 1949-50, $3,122.44 (from taxation $2,584.19, lib. tax being .7 m. on the dollar; from other sources $538.25). Total payments $3,651.37 (incl. $2,120.85 spent for salaries, and $947.07 spent for books and periodicals). Bal. July 1, 1950, $1,704.56. 1 employee.

Total vols. 7,038. Added 390; withdrawn 800. 4 newspapers and 12 mags. rec'd currently.

Total number of registered borrowers 490. Added 201. Registration period 3 years.

Circulation of books, pamphlets and periodicals 26,834 (juvenile 7,074). Vols. borrowed from other libs. 25 (all from State Lib.).

Analy Union High School Library. L. A. Duffield, Prin. Mrs. Fay Briggs, Lib'n. Est. 1909. Located 154 Analy Ave.

Total vols. a. 5,893. Teachers a. 41; students a. 759.

No further information rec'd.

Sonoma
Pop. 2,001

Sonoma [Free] Public Library. (Affiliated with Sonoma Co. Free Library). Meta C. Stofen, Lib'n. Est. Oct. 1903; as F. P. Aug. 5, 1909. Joined Co. F. L. under Educ. Code 22108, effective Aug. 2, 1948. Open daily except Sun. and holidays: Mon. to Fri. 11 a.m. to 12 m., 2 to 4.30 and 7 to 8.30 p.m.; Sat. 11 a.m. to 12 m. and 2 to 4.30 p.m. Located in $7,000 Carnegie bldg. on Plaza (P. O. Box 327). Library trustees monthly meeting first Thursday evening.

Bal. July 1, 1949, $784.77. Annual income 1949-50, $4,161.08 (from taxation $3,995; from other sources $166.08). Total payments $2,566.18 (incl. $1,892.50 spent for salaries, and $162.02 spent for books and periodicals). Bal. July 1, 1950, $2,379.67. 3 employees (full-time equivalent 1½).

Total vols. 6,524 (juvenile 806). Added 244 (juvenile 47); withdrawn 79 (juvenile 51). 5 newspapers and 38 other periodicals rec'd currently.

Total number of registered borrowers 3,010 (juvenile 590). Added 606 (juvenile 110). Registration period 3 years.

Circulation of books, pamphlets and periodicals 11,324 (juvenile 2,866).

SONOMA CO.—Continued

Sonoma—Continued

Sonoma Valley Union High School Library. A. J. Rathbone, Prin. Est. 1924. Amount spent for books and periodicals 1949-50, $600.

Total vols. 5,246. Added 504. 11 mags. rec'd currently. Teachers 17; students 440.

STANISLAUS COUNTY

(Sixteenth class)

County seat, Modesto.

Land area, 1,450 sq. mi.

Pop. 126,765.

Assessed valuation of property subject to local tax rate $129,787,640.

Stanislaus Co. Free Library, Modesto. Bessie B. Silverthorn, Lib'n. Est. under Sec. 2, 1911 Co. F. L. law, Aug. 14, 1911; work started Jan. 1, 1912. Includes entire county for tax and service. Co. Teachers' Library joined. Open Mon. to Fri. (except holidays) 8 a.m. to 5 p.m. Located in McHenry Free Public Library, 1402 I St., Modesto.

Total number of distributing agencies (incl. central library) 60.

Community agencies 20: *municipal libraries affiliated for service* 2—McHenry in Modesto, Turlock; *branches* 12—Ceres, Crows Landing, Denair, Empire, Hughson, Newman, Oakdale, Patterson, Riverbank, Salida, Valley Home, Waterford; *stations* 6—Hickman, Keyes, Knights Ferry, Montpellier, Mountain View, Wood Colony.

School agencies 39 (all *stations*)—Bonita, Central, Ceres-Caswell, Ceres-Don Pedro, Ceres-Whitmore, Denair, Empire, Gratton, Grayson, Hart, Hickman, Keyes, Knights Ferry, La Grange, Lowell, Milnes, Mitchell, Monte Vista, Mountain View, Paradise, Prescott, Ransom, Rising Sun, Riverbank-Cardozo, Riverbank-California, Riverbank-Rio Altura, Roberts Ferry, Rosedale, Roselawn, Salida, Shiloh, Stanislaus, Stoddard, Sylvan Union, Tegner, Valley Home, Washington, Waterford, Westport.

Stanislaus County cooperates in giving library service to the Ahwahnee Sanatorium, which is served alternately by Madera, Merced and Stanislaus County libraries.

Bal. July 1, 1949, $7,987.07. Annual income 1949-50, $60,982.17 (from taxation $44,429.28, lib. tax being .3576 m. on the dollar; from city of Modesto $1,560; from school districts having joined $13,679; from Co. Teachers' Lib.

STANISLAUS CO.—Continued

fund $400; from other sources $913.89). Total payments $64,245.71 (incl. $37,273.01 spent for salaries and $18,160.22 spent for books and periodicals). Bal. July 1, 1950, $4,723.53. The tax rate for 1950-51 is .4579 m. on the dollar, which will raise about $58,727. The total budget for this year is $61,231.15. 31 employees (7 in central lib.).

Total vols. 157,767 (school 96,371). Added 11,406 (school 8,119); withdrawn 8,987 (school 6,625). Total miscellaneous stock 20,293: maps 458; globes 97; pictures 5,940; music records 106; sheet music 4,386; pamphlets and documents 9,306. During June, 1950, the music record collection in the library's school department was turned over to the County Supt. of Schools, Audio-visual Aids Department. 2,505 periodicals rec'd currently: 23 newspapers; 2,482 mags. Distributed: 8 to central lib.; 2,497 to other distributing agencies (school 2,322).

Total number of registered borrowers 24,932 (juvenile 12,403). Added 6,790 (juvenile 2,126). Registration period 3 years.

Circulation of books, pamphlets and periodicals 329,428 (juvenile 129,434). Additional circulation of other material 5,016. 96 vols. lent to other libs.; 917 borrowed from other libs. (821 from State Lib.). 3,564 shipments (101,970 items: 100,204 vols.; 1,766 other material) were sent to branches and stations. In addition, 29,816 books were retained from previous year in school branches or stations. 3,410 special requests were rec'd at central lib.: 2,851 by author or title; 559 by subject.

During the year 270 visits were made to branches and stations: community 265; school 5. 2,474 visits were made to central lib.: 234 by community branch assts.; 2,240 by school lib'ns or teachers. 6 school stations were established and 7 were discontinued.

Stanislaus County and Modesto City authorities have entered into an agreement to operate a bookmobile together. It will serve the outskirts of the city and serve the smaller towns of the counties.

Stanislaus Co. Law Library, Modesto. Rose G. Grove, Lib'n. Est. May 12, 1893. Located in old courthouse. (P. O. Box 854).

Total vols. 8,200.

STANISLAUS CO.—Continued

Stanislaus Co. Teachers' Library, Modesto. Fred C. Beyer, Co. Supt. Est. 1889. Joined Co. Free Library Nov. 25, 1914.

Ceres

Ceres High School Library. Dr. N. E. Koshell, Prin. Mrs. Marguerite Leedy, Lib'n. Est. 1920.

Total vols. a. 1,000. Teachers a. 16; students a. 590.

No further information rec'd.

Denair

Denair Union High School Library. T. S. Simms, Prin. Mrs. Christine E. Frederick, Lib'n. Est. Sept. 1912; reorg. 1939.

Total vols. a. 1,000. 20 mags. and 1 newspaper rec'd currently. Teachers a. 9; students a. 100.

Annual report not rec'd.

Hughson

Hughson Union High School Library. R. S. Tallmon, Prin. Igerna Hurd, Lib'n. Est. Aug. 15, 1910.

Total vols. 2,700. Added 200. 34 mags. and 1 newspaper rec'd currently. Teachers 16; students 294. Circulation 1,505.

Modesto
Pop. 17,347

McHenry [Free] Public Library (Affiliated with Stanislaus Co. Free Library). Bessie B. Silverthorn, Lib'n. Est. 1905; as F. P. Sept. 4, 1907. Open daily except holidays (and Sun. during July and Aug.): week days 9 a.m. to 9 p.m.; Sun. (reading room only) 2 to 5 p.m. Located at Fourteenth and I Sts. in $25,000 bldg. with $30,000 addition. Library trustees monthly meeting last Thursday.

Total number of distributing agencies (incl. central library) 6: *stations* 5—Engine companies (4) and Fire Station Club House.

Bal. July 1, 1949, $4,495.63. Annual income 1949-50, $47,664.34 (from taxation $44,936.52, lib. tax being 1.5 m. on the dollar; from other sources $2,727.82). Total payments $37,457.36 (incl. $27,568.50 spent for salaries, and $3,197.08 spent for books and periodicals). Bal. July 1, 1950, $14,702.61, of which $8,500 is being held for cost of a bookmobile and $2,000 has been added to the expansion fund. 14 employees (full-time equivalent 13).

Total vols. 26,719 (juvenile 7,561). Added 1,585 (juvenile 378); withdrawn

STANISLAUS CO.—Continued

Modesto—Continued

760 (juvenile 314). Other accessioned material 12 (music records). 17 newspapers and 148 other periodicals rec'd currently.

Total number of registered borrowers 10,242 (juvenile 1,267). Added 4,548 (juvenile 1,024). Registration period 2 years.

Circulation of books, pamphlets and periodicals 148,440 (juvenile 33,913). Circulation of other material 3,355 (pictures, stereographs and music records). Vols. borrowed from other libs. 561 (502 from State Lib.).

Modesto High School Library. J. W. Berry, Prin. Helen Hartwich, Lib'n. Est. a. 1918. Located First and H Sts. 2 employees. Amount spent for books and periodicals 1949-50, $8,948 (incl. texts).

Total vols. 12,000. Added 576. 203 mags. and 3 newspapers rec'd currently. Teachers 120; students 2,750. Circulation 47,986.

Modesto Junior College Library. Dr. Henry T. Tyler, Pres. Helen F. Pierce, Lib'n. Est. 1921. 3 employees (and 7 student assts.). Located in $100,000 bldg. Amount spent for books and periodicals 1949-50, $3,055.

Total vols. 25,925. Added 710. 221 periodicals rec'd currently. Faculty 74; students 1,509. Circulation 27,634.

Modesto State Hospital Library. Melvin C. Oathout, Lib'n. Est. 1950. Annual income 1949-50, $500.

Total vols. 5,500; pamphlets 1,000. Vols. added 3,500. 18 mags. rec'd currently.

There are two collections: the patients' lib. and the medical (psychiatric) lib.

Shell Agricultural Laboratory Library. Mrs. Alice F. Pinegar, Lib'n. Est. Nov. 1944. 1½ employees. Address P. O. Box 1531, Modesto.

Total vols. 501. Added 125. Has also photostats, catalogs and experiment station publications. 141 mags. and 2 newspapers rec'd currently.

This is a technical collection on agricultural sciences.

Newman

Orestimba Union High School Library. R. C. Ferguson, Prin. Josephine Falbo, Lib'n. Est. 1908. 1 employee. Located Kern and R Sts. Amount spent for books and periodicals 1949-50, $200.

Total vols. 3,662. Added 46. 48 mags. and 3 newspapers rec'd currently. Teachers 11; students 162. Circulation 1,238.

Oakdale

Oakdale Joint Union High School Library. C. W. Royse, Prin. Dorothy A. Harvey, Lib'n. Est. 1927. Destroyed by fire Dec. 10, 1948. Located 739 W. G St. Amount spent for books and periodicals 1949-50, $4,300.

Total vols. 2,850. Added 1,617. 142 mags. and 4 newspapers rec'd currently. Teachers 45; students 875. Circulation 8,100.

Patterson

Patterson Union High School Library. I. E. Larsen, Prin. Joeann Ingraham, Lib'n. Est. 1939. Located 7th and I Sts. Amount spent for books and periodicals 1949-50, $400.

Total vols. 2,143. Added 110. 40 mags. and 5 newspapers rec'd currently. Teachers 21; students 425. Circulation 2,000.

Turlock

Pop. 6,221

Turlock [Free] Public Library (Affiliated with Stanislaus Co. Free Library). Mrs. Alice L. Ickes, Lib'n. Est. Mar. 20, 1908; as F. P. Oct. 5, 1909; work started Jan. 2, 1910. Joined Co. Free Library Sept. 18, 1920; under new contract Nov. 1, 1950. Open daily except Sun. and holidays 10.30 a.m. to 5.30 and 7 to 9 p.m. Located at 250 North Broadway in $9,200 Carnegie bldg. Library trustees monthly meeting first Monday.

Bal. July 1, 1949, $3,744.04. Annual income 1949-50, $8,034.97. Total payments $8,108.79 (incl. $5,302.50 spent for salaries, and $1,399.90 spent for books and periodicals). Bal. July 1, 1950, $3,670.22. 3 employees (part-time).

Total vols. 22,456. Added 622 (juvenile 198); withdrawn 273. 8 newspapers and 72 other periodicals rec'd currently.

Total number of registered borrowers 2,533. Added 734. Registration period 3 years.

Circulation of books, pamphlets and periodicals 39,861 (juvenile 13,765). Additional circulation of Stanislaus Co. Lib. books 4,832. Vols. borrowed from State Lib. 24.

STANISLAUS CO.—Continued

Turlock—Continued

Mrs. Ickes, with former experience in Santa Clara and Tehama County Libraries, was appointed following the retirement of Mrs. Susie B. Love on November 1, 1950. Mrs. Love had been Turlock City Librarian for the past 40 years.

Turlock Union High School Library. J. H. Pitman, Prin. Mrs. Harriet Lee, Lib'n. Est. 1924. 2 employees. Located Canal Dr. and Arcade. Amount spent for books and periodicals 1949-50, $838.14.

Total vols. 9,818. Added 2,561. 145 mags. and 5 newspapers rec'd currently. Teachers 48; students 1,089. Circulation 16,505.

SUTTER COUNTY

(Thirty-eighth class)

County seat, Yuba City.

Land area, 608 sq. mi.

Pop. 26,135.

Assessed valuation of property subject to local tax rate $44,894,190.

Sutter Co. Free Library, Yuba City. Mrs. Irminna S. Rudge, in charge. Est. under Sec. 2, 1911 Co. F. L. law, May 9, 1917; work started Oct. 18, 1917. Includes entire county for tax and service. Co. Teachers' Library joined. Open daily except Sun. and holidays: Mon. to Fri. 9 a.m. to 5 p.m. (Tues. and Fri. 7 to 9 p.m. also, Sept. to June), Sat. 9 a.m. to 12 m. Located in Odd Fellows bldg. at 534 Second St.

Total number of distributing agencies (incl. central library, which serves Yuba City) 32.

Community agencies 8: *branches* 4—Bear River, Live Oak, Meridian, Sutter; *stations* 4—East Nicolaus, Nicolaus, Rio Oso, Robbins.

School agencies 23 (all *stations*)—Barry Union, Brittan, Browns, Central-Gaither Union, Encinal, Franklin, Hedger, Knights, Lincoln, Live Oak, Marcum-Illinois, Meridian, Nicolaus, North Butte, Nuestro, Park Ave., Pleasant Grove, Robbins-Sutter, Slough, Tierra Buena, Wilson, Winship, Yuba Elementary.

Sutter County cooperates in giving library service to the Weimar Sanatorium, Placer County.

Annual income 1949-50, $31,804 (from general fund $22,354; from school districts having joined $9,450). Total payments $31,323.96 (incl. $14,677.25 spent for salaries, and $11,738.03 spent for books and periodicals). Bal. July 1, 1950, $480.04. The total budget for 1950-51 is $30,315. 14 employees (6 in central lib.).

Total vols. 87,386 (school 41,497). Added 9,059 (school 4,121); withdrawn 2,110 (school 1,916). Total miscellaneous stock 1,276: pictures 750; music records 526. 255 periodicals rec'd currently: 2 newspapers; 253 mags. Distributed: 74 to central lib.; 181 to other distributing agencies (school 142).

Total number of registered borrowers 10,553. Added 993. No definite registration period.

Circulation of books, pamphlets and periodicals (community agencies only) 135,490 (juvenile 60,264). Circulation of other material 977. Vols. lent to other libs. 59; borrowed from other libs. 267 (209 from State Lib.). 1,206 shipments (42,427 items: 41,450 vols.; 977 other material) were sent to branches and stations. In addition, 18,263 books were retained from previous year in school stations. 707 special requests were rec'd at central lib.

During the year 1,189 visits were made to central lib.: 70 by community branch assts.; 1,119 by school lib'ns or teachers. 1 community branch and 1 school station were established; 1 community station was discontinued.

Sutter Co. Law Library, Yuba City. Located in courthouse.

Sutter Co. Teachers' Library, Yuba City. Frank E. Willard, Co. Supt. Est. 1880. Joined Co. Free Library.

Live Oak

Live Oak Union High School Library. E. A. Hendrix, Prin. Joined Co. Free Library Aug. 26, 1920; later withdrew. Lib. re-est. after destruction by fire June, 1943.

Total vols. a. 771. Teachers a. 12; students a. 194.

No further information rec'd.

Sutter City

Sutter Union High School Library. J. H. Decater, Prin. Est. 1896.

Total vols. a. 3,000. 2 newspapers rec'd currently. Teachers a. 11; students a. 211.

Annual report not rec'd.

Yuba City

Sutter Co. free, law and teachers' libraries are the first listed under Sutter Co.

SUTTER CO.—Continued

Yuba City—Continued

Yuba City Union High School Library. Marion McCart, Prin. Velma May Ward, Lib'n. Est. 1923. Withdrew from affiliation with Sutter Co. Free Library July 1, 1937. Amount spent for books and periodicals 1949-50, $700.

Total vols. 5,346. Added 326. 50 mags. and 4 newspapers rec'd currently. Teachers 37; students 750. Circulation 10,000.

TEHAMA COUNTY

(Forty-first class)

County seat, Red Bluff.

Land area, 2,925 sq. mi.

Pop. 19,169.

Assessed valuation of property subject to local tax rate, $30,762,127.

Tehama Co. Free Library, Red Bluff. Lillian F. Nisbet, Lib'n. Est. under Sec. 2, 1911 Co. F. L. law, Aug. 8, 1916; work started Oct. 2, 1916. Includes entire county for tax and service except Corning and Red Bluff. Co. Teachers' Library joined; withdrew Sept. 24, 1946. Open daily except Sun. and holidays: Mon. to Fri. 9 a.m. to 5 p.m.; Sat. 9 a.m. to 12 m. Located in courthouse.

Total number of distributing agencies (incl. central library) 55.

Community agencies 26: *branches* 5—Corning, Gerber, Los Molinos, Los Robles, Tehama; *stations* 21 (institutional and co. offices 4)—Antelope, Bend, Capay Joint, Cottonwood, Farquhar, Flournoy, Henlyville, Kirkwood, Manton, Mineral, Olive, Paskenta, Pine Creek, Proberta School, Red Bank, County Hospital, Farm Adviser, Home Demonstration Agent and Agriculturist in Red Bluff, Richfield, Vina.

School agencies 28 (all *stations*)—Antelope, Bend, Cottonwood, Elkins, Farquhar, Flores, Flournoy Union, Gerber Union, Independent, Kirkwood, Lassen View Union, Lincoln, Live Oak, Los Molinos, Manton Union, Marion, Merrill, Mineral, Moon, Oat Creek, Opportunity, Orchard Park, Plum Valley, Red Bank, Reeds Creek, Richfield, Tehama, Vina.

Bal. July 1, 1949, $18,330.08 (from taxation $11,371.31, lib. tax being .45 m. on the dollar; from school districts having joined $4,100; from other sources $2,858.77). Total payments $18,219.30 (incl. $10,689.12 spent for salaries, and $4,607.14 spent for books and periodicals). Bal. July 1, 1950, $2,296.42. The tax rate for 1950-51 is .45 on the dollar, which will raise about $9,881. The total

TEHAMA CO.—Continued

budget for this year is $20,199. 24 employees (7 in central lib.).

Total vols. 48,070 (school 22,765). Added 2,275 (school 629). Total miscellaneous stock 4,469: maps 378; globes 19; pictures 479; music records 17; sheet music 100; stereoscopes 24; motion picture film 1; charts 137; pamphlets and documents 3,314. 242 periodicals rec'd currently: 8 newspapers; 234 mags. Distributed: 73 to central lib.; 161 to other distributing agencies (school 111).

Total number of registered borrowers 2,548 (juvenile 845). Added 741 (juvenile 341). Registration period 5 years.

Circulation of books, pamphlets and periodicals 85,351 (juvenile 45,508). Circulation of other material 453. Vols. lent to other libs. 29; borrowed from other libs. 229 (187 from State Lib.). 1,415 shipments (28,461 items: 27,964 vols.; 497 other material) were sent to branches and stations. In addition, 4,628 books were retained from previous year in school stations. 3,417 special requests were rec'd at central lib.: 3,229 by author or title; 188 by subject.

During the year 47 visits were made to branches and stations: community 46; school 1. 958 visits were made to central lib.: 137 by community branch assts.; 821 by school lib'ns or teachers. 7 community stations were established; 1 community and 2 school stations were discontinued.

Judge Gans gave the Library a set of 20 pictures taken by Henry Lind in 1941 on the Lassen-Applegate Trail.

Following the resignation of Mrs. Lillian F. Altman on January 15, 1950, Blanche Jack was temporarily promoted from assistant to Acting County Librarian. Miss Nisbet, formerly in county library work in Oregon, took office November 14, 1950.

Tehama Co. Law Library, Red Bluff. Est. March, 1897. Located in courthouse.

Tehama Co. Teachers' Library, Red Bluff. Joseph C. Rapose, Co. Supt. Est. 1889. Joined Co. Free Library Oct. 11, 1916; withdrew Sept. 24, 1946.

Corning

Pop. 2,525

Corning Free Public Library. Mrs. Phoebe D. Camp, Lib'n. Est. April 15, 1909; as F. P. Nov. 4, 1913. Open daily except Sun. and holidays 2 to 5 and 7 to 9 p.m. Located in $10,180 Carnegie bldg.

Total vols. a. 5,985.

Annual report not rec'd.

TEHAMA CO.—Continued

Corning—Continued

Corning Union High School Library. A. M. Bostwick, Prin. Est. 1903.

Total vols. a. 3,500. 24 mags. and 2 newspapers rec'd currently. Teachers a. 15; students a. 250.

Annual report not rec'd.

Los Molinos

Los Molinos High School Library. J. C. Lucas, Prin. Est. 1933.

Total vols. a. 2,511. Teachers a. 9; students a. 126.

No further information rec'd.

Red Bluff
Pop. 4,885

Herbert Kraft Free [Public] Library. Mrs. Ella Hendricks, Lib'n. Est. 1898; as F. P. 1901. Open daily except Sun. and holidays 10 a.m. to 12 m.; 1.30 to 5 and 7 to 9 p.m. Located in $40,000 library bldg. (gift of Elizabeth Kraft). Library trustees monthly meeting last Thursday.

Bal. July 1, 1949, $8,142.65. Annual income 1949-50, $8,721.32 (from taxation $8,140.37, lib. tax being 2 m. on the dollar; from other sources $580.95). Total payments $6,611.65 (incl. $2,760 spent for salaries, and $1,965.09 spent for books and periodicals). Bal. July 1, 1950, $10,252.32. 4 employees (full-time equivalent a. 2).

Total vols. 11,558 (juvenile 1,613). Added 814 (juvenile 189); withdrawn 578 (juvenile 151). 4 newspapers and 50 other periodicals rec'd currently.

Total number of registered borrowers 665 (juvenile 185). Complete re-registration is now in process.

Circulation of books, pamphlets and periodicals 28,972 (juvenile 6,666). Vols. lent to other libs. 17; borrowed from other libs. 20 (11 from State Lib.).

Red Bluff Union High School Library. J. G. Bunker, Prin. Mrs. Mary H. Brooks, Lib'n. Est. 1897.

Total vols. a. 6,500. Teachers a. 24; students a. 550.

No further information rec'd.

Tehama Co. free, law and teachers' libraries are the first listed under Tehama Co.

TRINITY COUNTY

(Fifty-fifth class)

County seat, Weaverville.

Land area, 3,096 sq mi.

Pop. 5,045.

Assessed valuation of property subject to local tax rate $6,478,535.

Trinity Co. Free Library, Weaverville. Mrs. Ruth H. Betterton, in charge. Est. under Sec. 5, 1911 Co. F. L. law, Sept. 8, 1916; under Sec. 2, Nov. 9, 1916; work started Oct. 2, under contract (Sec. 5) with Sacramento Co. for librarian until Sept. 1, 1919. Includes entire county for tax and service, tax levied under Gov't Code Sec. 25358 and Sec. 26150 (succeeding Pol. Code, Sec. 4041.18). Co. Teachers' Library joined. Open daily except Sun. and holidays 10 a.m. to 12 m., 2 to 5 and 7 to 8 p.m. Located in bldg. owned by county, original cost and remodeling a. $12,500.

Total number of distributing agencies (incl. central library, which serves town of Weaverville) 32.

Community agencies 12 (all *stations*) —Burnt Ranch, Covington's Mill, Hayfork, Hyampom, Island Mountain, Lake Mountain, Lewiston, Mad River, Salt Creek, Trinity Center, Wildwood, Zenia.

School agencies 19 (all *stations*)—Blanchard Flat, Burnt Ranch, Coffee Creek, Covington's, Cox's Bar, Douglas City, Hayfork, Hetten Valley, Hoaglin, Hyampom, Junction City, Lewiston, Mad River, Minersville, Salt Creek, Trinity Center, Weaverville, Wildwood, Zenia.

Bal. July 1, 1949, $2,750.53. Annual income 1949-50, $9,377.89 (from taxation $5,493.47, lib. tax being 1 m. on the dollar; from school districts having joined $1,650; from other sources $2,234.42). Total payments $9,487.71 (incl. $4,673.37 spent for salaries, and $3,117.54 spent for books and periodicals). Bal. July 1, 1950, $2,640.71. The tax rate for 1950-51 is .75 m. on the dollar, which will raise about $4,339. The total budget for this year is $8,548. 16 employees (3 in central lib.).

Total vols. 18,081 (school 6,401). Added 1,320 (school 388); withdrawn 785 (school 326). Total miscellaneous stock 648: maps 16; pictures 169; music records 458; stereoscopes 4; set of work cards 1. 4 newspapers and 110 other periodicals rec'd currently. Distributed: 34 to central lib.; 80 to other distributing agencies (school 63).

TRINITY CO.—Continued

Total number of registered borrowers 898 (juvenile 131). Added 216 (juvenile 34). No definite registration period.

Circulation of books, pamphlets and periodicals 18,940 (juvenile 3,210). Vol. lent to other lib. 1; borrowed from other libs. 93 (92 from State Lib.). 402 shipments (9,450 items, 8,703 vols.; 747 other material) were sent to stations. In addition, 1,364 books were retained from previous year in school stations. 165 special requests were rec'd at central lib.: 85 by author or title; 80 by subject.

During the year 2 visits were made to community agencies. 201 visits were made to central lib.: 10 by community branch assts.; 91 by school lib'ns or teachers. 2 community and 4 school stations were discontinued.

Trinity Co. High School Library, Weaverville. T. W. Preece, Prin. Est. 1908; joined Co. F. L. Oct. 20, 1916; later withdrew.

Total vols. a. 1,000. Teachers a. 6; students a. 132.

No further information rec'd.

Trinity Co. Law Library, Weaverville. Est. a. 1891. Located in courthouse.

Trinity Co. Teachers' Library, Weaverville. Mrs. Clara E. Van Matre, Co. Supt. Joined Co. Free Library.

Weaverville

Trinity Co. free, high school, law and teachers' libraries are the first listed under Trinity Co.

TULARE COUNTY

(Thirteenth class)

County seat, Visalia.

Land area, 4,856 sq. mi.

Pop. 148,711.

Assessed valuation of property subject to local tax rate $158,067,065.

Tulare Co. Free Library, Visalia. Edith W. Taylor, Lib'n. Est. June 10, 1910; under Sec. 2, 1911 Co. F. L. law, July 1, 1913. Includes entire county for tax and service. Co. Teachers' Library joined. Open daily except Sun. and holidays: Mon. to Fri. 9 a.m. to 12 m. and 1 to 5 p.m.; Sat. 9 a.m. to 12 m. Located in courthouse, with school department in Masonic bldg.

Total number of distributing agencies (incl. central library) 122.

TULARE CO.—Continued

Community agencies 48: *municipal libraries affiliated for service* 3—Porterville, Tulare, Visalia; *branches* 10—Alpaugh, Dinuba, Ducor, Exeter, Lindsay, Orosi, Pixley, Strathmore, Terra Bella, Woodlake; *stations* 35 (institutions and co. offices 8)—Allensworth, Badger, Balance Rock, California Hot Springs, Cutler, Earlimart, Farmersville, 4-H Club, Giant Forest, Grant Grove, Hammond Fire Station, Ivanhoe, Johnsondale, Kaweah, Lindcove, Linnell, Marble Fork, Poplar, Red Fir Camp, Red Mt. Camp, Sequoia Home, Springville and Tulare-Kings Co. Tubercular Hospital in Springville, Sultana, Three Rivers, Tipton, Traver, Co. Agriculture Office, Detention Home, Farm Adviser, Health Dept., Surveyor's Office and Welfare Dept. in Visalia, Waukena, Woodville.

School agencies 73 (all *stations*)—Allensworth, Alpaugh, Alta Vista, Angiola, Aurora, Bliss, Buena Vista, Burton, Chatham, Citrus-South Tule, Columbine, Cutler, Deep Creek, Ducor, Earlimart, East Lynne, East Orosi, East Union, Elbow, Elbow Creek, Elderwood, Enterprise, Goshen, Grand View, Hope, Hot Springs, Ivanhoe, Johnsondale, Kings River, Laurel, Lemoncove, Liberty, Lindcove, Linder, Linwood, Locust Grove, Lovell, Manzanillo, Monson, Nickerson, Oakdale, Orosi, Outside Creek, Packwood, Palo Verde, Paloma, Pixley, Posey, Reservation, Richgrove, Riverdale, Rockford, St. Johns, Saucelito, Sierra Union, Stone Corral, Sultana, Surprise, Tagus, Taurusa, Terra Bella, Three Rivers, Traver, Union, Venice, Vincent, Walnut Grove, Waukena, Willow, Wilson, Windsor, Woodville, Yettem.

Bal. July 1, 1949, $14,785.23. Annual income 1949-50, $100,191.33 (from taxation $78,276.72, lib. tax being .5301 m. on the dollar; from school districts having joined $19,200; from Co. Teachers' Lib. fund $800; from other sources $1,914.61). Total payments $98,579.55 (incl. $57,125.21 spent for salaries, and $28,073.24 spent for books and periodicals). Bal. July 1, 1950, $16,397.01. The tax rate for 1950-51 is .552 m. on the dollar, which will raise about $82,671.68. The total budget for this year is $112,109. 58 employees (14 in central lib.).

Total vols. 237,466 (school 89,120). Added 17,800 (school 7,626); withdrawn 10,621 (school 6,101). Total miscellaneous stock 38,803: maps 663; globes 10; pictures 3,123; stereoscopes 4; stereographs 200; pamphlets and documents

TULARE CO.—Continued

34,803. 338 periodicals rec'd currently: 26 newspapers; 312 mags. Distributed: 79 to central lib.; 259 to other distributing agencies school 25).

Total number of registered borrowers 47,591 (juvenile 22,796). Added 4,797 (juvenile 2,393). Registration period 3 years.

Circulation of books, pamphlets and periodicals 536,595 (juvenile 310,237). Vols. lent to other libs. 89; borrowed from other libs. 1,035 (866 from State Lib.). 4,228 shipments (118,769 items: 114,106 vols.; 4,663 other material) were sent to branches and stations. In addition, 11,880 books were retained from previous year in school stations. 4,047 special requests were rec'd at central lib.: 3,404 by author or title; 643 by subject.

During the year 199 visits were made to branches and stations: community 112; school 87. 2,422 visits were made to central lib.; 119 by community branch assts.; 2,303 by school lib'ns or teachers. 4 community stations were established and 1 was discontinued. 1 school station was established and 2 were consolidated into 1.

Tulare County has erected a building entirely for housing county library activities in the unincorporated town of Ivanhoe. The Ivanhoe Garden Club turned over to the county a lot which it had purchased, together with $2,000 raised toward a library building fund. The County Board of Supervisors appropriated another $15,000, and construction of the branch library building was begun in March, 1950. It has about 2,000 square feet of space.

In the Orosi Branch, also a county-owned structure, a separate children's room has been opened and equipped in the past year.

Miss Taylor has been reappointed County Librarian for another four-year term.

Tulare Co. Law Library, Visalia. Colan W. Henninger, Lib'n. Est. 1893. Located in courthouse.

Total vols. a. 11,000.

Tulare Co. Teachers' Library, Visalia. J. Post Williams, Co. Supt. Est. 1889. Joined Co. Free Library Jan. 1, 1912.

Dinuba

Dinuba Union High School Library. E. D. Morgan, Prin. Faith A. McCracken, Lib'n. Est. 1938. Located Kern and College.

TULARE CO.—Continued

Dinuba—Continued

Total vols. a. 5,364. 39 mags. and 1 newspaper rec'd currently. Teachers a. 22; students a. 450.

Exeter

Exeter Union High School Library. C. G. Carlisle, Prin. Miriam F. Partridge, in charge. Est. Sept. 1909. Located on San Juan St.

Total vols. a. 3,000. Teachers a. 22; students a. 480.

No further information rec'd.

Lindsay

Lindsay High School Library. Z. A. Hartman, Prin. Mrs. Nina D. Woodward, Lib'n. Est. Sept. 1906; lib. organized 1922.

Total vols. a. 3,000. 15 mags. and 3 newspapers rec'd currently. Teachers a. 19; students a. 242.

Annual report not rec'd.

Orosi

Orosi High School Library. W. L. Diggs, Prin. Mary L. Dixon, Lib'n. Est. 1927.

Total vols. a. 5,850. Teachers a. 15; students a. 315.

No further information rec'd.

Porterville
Pop. 6,270 * (1940)

Porterville [Free] Public Library (Affiliated with Tulare Co. Free Library). Mrs. Dorothy D. Margo, Lib'n. Est. Apr. 6, 1904; as F. P. 1906; joined Co. Free Library July 15, 1918. Open daily except Sun. and holidays 9 a.m. to 9 p.m. Located in basement of City Hall, at 601 North Main St. Library trustees monthly meeting first business day of month.

Annual income 1949-50, $19,000 (all from taxation, lib. tax being 2 m. on the dollar). Total payments $18,995.14 (incl. $9,956.06 spent for salaries, and $2,311.19 spent for books and periodicals). Bal. July 1, 1950, $4.86. 7 employees (4 in central lib.).

Total vols. 8,037 (juvenile 442.) Added 1,027 (juvenile 115); withdrawn 405 (juvenile 26).

Total number of registered borrowers 4,353. Added 1,624. Registration period 3 years.

Circulation of books, pamphlets and periodicals 30,766 (juvenile 2,104). Additional circulation of Tulare Co. Lib.

* Population by Special U. S. Census in 1946 is 6,827.

TULARE CO.—Continued

Porterville—Continued

books 31,513. Vols. lent to other libs. 6, borrowed from other libs. 176 (138 from State Lib.).

Plans were completed and accepted by the Library Board and City Council; but bids made for construction were so high that they had to be rejected. Construction of the proposed library building will have to be delayed until prices are lower.

Porterville Union High School and Junior College Library. C. W. Easterbrook, Prin. Mrs. Blanche C. Waters, Lib'n. Est. 1919. 1 employee. Located J and Olive Sts. Amount spent for books and periodicals 1949-50, $3,200.

Total vols. a. 12,000. Added a. 800. 120 mags. and 5 newspapers rec'd currently. Teachers 75; students 1,600.

Strathmore

Strathmore Union High School Library. D. R. Lightner, Prin. Maxine Hall, Lib'n. Est. 1920. Located 201 Tay St. Amount spent for books and periodicals 1949-50, $580.

Total vols. a. 2,640. Added 147. 38 mags. and 4 newspapers rec'd currently. Teachers 13; students 294.

Tulare
Pop. 12,367

Tulare Free Public Library (Affiliated with Tulare Co. Free Library). Elizabeth La Cell, Lib'n. Est. 1876; as F. P. 1901; joined Tulare Co. Free Library May 4, 1914. Open daily except Sun. and holidays 9 a.m. to 9 p.m. Located in $10,000 Carnegie bldg. Library trustees monthly meeting first Wednesday.

Annual income 1949-50 covered payments of $8,272.73 (incl. $5,940 spent for salaries, and $1,139.01 spent for books and periodicals). 3 employees (2 part-time).

Total vols. 9,784 (juvenile 1,572). Added 701 (juvenile 308); withdrawn 235 (juvenile 96). 10 newspapers and 66 other periodicals rec'd currently.

Total number of registered borrowers 8,656 (juvenile 3,423). Added 1,029 (juvenile 399). No definite registration period.

Circulation of books, pamphlets and periodicals 24,496 (juvenile 5,928). Additional circulation of Tulare Co. Lib. books 58,679. Vols. lent to other libs. 26; borrowed from other libs. 213 (98 from State Lib.).

TULARE CO.—Continued

Tulare—Continued

Tulare Union High School Library. D. F. Cartwright, Prin. Rita S. Atkinson, Lib'n. Est. 1890. Located 755 E. Tulare St.

Total vols. a. 6,300. Teachers a. 45; students a. 1,323.

No further information rec'd.

Visalia
Pop. 11,690

Visalia [Free] Public Library (Affiliated with Tulare Co. Free Library). Mrs. Phoebe M. Winkler, Lib'n. Est. 1904; joined Tulare Co. Free Library Feb. 19, 1914. Open daily except Sun. and holidays 10 a.m. to 9 p.m. Located in $37,500 library bldg. at Locust and Oak Sts. Library trustees monthly meeting second Tuesday.

Annual income 1949-50, $21,000 (all from taxation, lib. tax being 1.5 m. on the dollar). Total payments $21,000 (incl. $14,419.26 spent for salaries, and $2,686.56 spent for books and periodicals). 8 employees (full-time equivalent 6¼).

Total vols. 23,420 (juvenile 4,626). Added 1,474 (juvenile 641); withdrawn 696 (juvenile 310). 8 newspapers and 155 other periodicals rec'd currently.

Total number of registered borrowers 7,606 (juvenile 2,923). Added 2,804 (juvenile 1,138). Registration period 3 years.

Circulation of books, pamphlets and periodicals 101,583 (juvenile 46,008). Additional circulation of Tulare Co. Lib. books 52,869. Circulation of other material 301 (pictures). Vols. lent to other libs. 5; borrowed from other libs. 232 (213 from State Lib.).

College of the Sequoias Library. Dr. I. C. Crookshanks, Supt. Natalie Lapike, Lib'n. Est. Sept. 1926 as part of Visalia High School; as Visalia Jr. College Sept. 1940; name changed from Visalia College July 1, 1949. Annual income 1949-50, $3,231.77.

Total vols. 9,028. Added 403. 125 periodicals rec'd currently. Faculty 50; students 945. Circulation 6,573.

Tulare Co. free, law and teachers' libraries are the first listed under Tulare Co.

Visalia College Library. *See* **College of the Sequoias Library.**

Visalia Union High School Library. R. A. Morgans, Prin. Mrs. Vivian W.

TULARE CO.—Continued

Visalia—Continued

Spencer, Lib'n. Est. 1891; re-est. 1912. Located 1001 W. Main.

Total vols. a. 6,902. Teachers a. 60; students a. 1,500.

No further information rec'd.

Woodlake

Woodlake High School Library. B. H. Conkle, Prin. Fern Tripp, in charge. Destroyed by fire 1936; re-est. 1937. Amount spent for books and periodicals 1949-50, $300.

Total vols. 2,000. Added 65. 61 mags. and 4 newspapers rec'd currently. Teachers 13; students 323. Circulation 3,757.

TUOLUMNE COUNTY

(Forty-sixth class)

County seat, Sonora.

Land area, 2,190 sq. mi.

Pop. 12,517.

Assessed valuation of property subject to local tax rate $23,094,945.

Tuolumne Co. Free Library, Sonora. Mrs. Helen R. Dambacher, Lib'n. Est. July 3, 1917; work began Aug. 1, 1917. Includes entire county for tax and service, tax levied under Gov't Code Sec. 25358 and Sec. 26150 (succeeding Pol. Code Sec. 4041.18). Co. Teachers' Library joined. Open Mon. to Fri. 8 a.m. to 12 m. and 1 to 5 p.m. Located in Veterans Memorial bldg.

Total number of distributing agencies (incl. central library) 39.

Community agencies 14: *municipal library affiliated for service* 1—Sonora; *branches* 3—Jamestown, Moccasin, Tuolumne; *stations* 10 (1 co. office)—Big Oak Flat, Chinese Camp, Columbia, Co. Agriculture Commissioner's Office, Groveland, Long Barn, Pinecrest, Soulsbyville, Standard City, Stent.

School agencies 24 (all *stations*)—Algerine, Arastraville, Belleview, Big Oak Flat, Chinese Camp, Columbia, Corner, Curtis Creek, Elmore Mill Emergency, Groveland, Hardin Flat Emergency, Jacksonville, Jamestown, Long Barn, Moccasin Creek, Poverty Hill, Rawhide, Shaw's Flat, Sonora, Soulsbyville, Summerville, Tuttletown, Twain Harte, Ward's Ferry.

Tuolumne County cooperates in giving library service to the Weimar Sanatorium, Placer County.

TUOLUMNE CO.—Continued

Annual income 1949-50, $13,346 (from general fund $2,350.01; from school districts having joined $3,100; from other sources $7,895.99). Total payments $13,291.73 (incl. $7,820.99 spent for salaries, and $4,062.89 spent for books and periodicals). Bal. July 1, 1950, $54.27. The budget for 1950-51 is $12,899. 17 employees (4 in central lib.).

Total vols. 42,618 (school 22,961). Added 2,270 (school 1,342); withdrawn 850 (school 650). Total miscellaneous stock 847: maps 120; globes 18; music records 300; stereoscopes 8; stereographs 400; phonograph 1. 169 periodicals rec'd currently: 5 newspapers; 164 mags. Distributed: 52 to central lib.; 117 to school agencies.

Total number of registered borrowers 4,026 (juvenile 923). Added 453 (juvenile 160). Registration period 4 years.

Circulation of books, pamphlets and periodicals 42,998 (juvenile 20,264). Circulation of other material 28. Vols. lent to other libs. 16; borrowed from other libs. 230 (215 from State Lib.). 402 shipments (12,615 items: 12,587 vols.; 28 other material) were sent to branches and stations. In addition, 4,000 books were retained from previous year in school stations. 1,338 special requests were rec'd at central lib.: 767 by author or title; 630 by subject.

During the year 81 visits were made to branches and stations: community 74; school 7. 420 visits were made to central lib.: 70 by community branch assts.; 350 by school lib'ns or teachers.

Tuolumne Co. Law Library, Sonora. Est. March, 1908. Located in courthouse.

Tuolumne Co. Teachers' Library, Sonora. Alan M. Denison, Co. Supt. Joined Co. Free Library.

Sonora

Pop. 2,437

Sonora [Free] Public Library (Affiliated with Tuolumne Co. Free Library). Mae R. Kelly, Lib'n. Est. as Free Library Oct. 15, 1901; as F. P. Oct. 4, 1915. Became branch of Co. Free Library Sept. 28, 1917. Open daily except Sun. and holidays 2 to 5 and 7 to 9 p.m. Located in City Hall on Washington St. Library trustees monthly meeting last Tuesday.

Bal. July 1, 1949, $868.51. Annual income 1949-50, $3,258.39 (from taxation

TUOLUMNE CO.—Continued

Sonora—Continued

$2,745.04, lib. tax being .8 m. on the dollar; from Tuolumne Co. $200; from other sources $313.35). Total payments $3,262.71 (incl. $1,985.05 spent for salaries, and $1,126.36 spent for books and periodicals). Bal. July 1, 1950, $864.19. 3 employees (2 part-time).

Total vols. 9,329 (juvenile 1,305). Added 660 (juvenile 216); withdrawn 285 (juvenile 24). 6 newspapers and 23 other periodicals rec'd currently.

Total number of registered borrowers 1,990 (juvenile 560). Added 237 (juvenile 75). No definite registration period.

Circulation of books, pamphlets and periodicals 23,700 (juvenile 5,329). Additional circulation of Tuolumne Co. Lib. books 1,645.

In the past year, of the 77 books donated to the Library, 30 were given for the Memorial Section.

Sonora Union High School Library. V. A. Dunlavy, Prin. Mary E. Long, Lib'n. Est. 1902.

Total vols. a. 6,581. Teachers a. 21; students a. 457.

No further information rec'd.

Tuolumne Co. free, law and teachers' libraries are the first listed under Tuolumne Co.

VENTURA COUNTY

(Nineteenth class)

County seat, Ventura.

Land area, 1,858 sq. mi.

Pop. 113,415.

Assessed valuation of property subject to local tax rate $241,824,130.

Ventura Co. Free Library, Ventura. Mrs. Mildred S. Spiller, Lib'n. Est. under Sec. 2, 1911 Co. F. L. law, April 5, 1915; work started Jan. 1, 1916. Includes entire county for tax and service except Oxnard and Santa Paula. Co. Teachers' Library joined. Open daily except Sun. and holidays: Mon. to Fri. 9 a.m. to 12 m. and 1 to 5.30 p.m.; Sat. 9 a.m. to 12.30 p.m. Located in City Hall and library bldg. at 651 E. Main St. (P. O. Box 771, Ventura).

Total number of distributing agencies (incl. central library) 95.

Community agencies 46: *municipal library affiliated for service* 1—Ventura; *branches* 17—Avenue, Boney Mountain, Camarillo, Casitas Springs, East Ventura, Fillmore, Matilija, Moorpark, Oak View, Ojai, Piru, Port Hueneme, Saticoy, Saticoy Church, Simi, Somis, West End; *stations* 28—California School for Girls, Ojai Art Center, Ojai Valley School, Pan American, Thousand Oaks, and bookmobile stations at Apache, Avenue Citrus, California School for Girls, Detention Home, El Rio, Foster Park, Foster Playground, Hardison Ranch, Holt, Limoneira, Live Oak Acres, Lockwood, May Henning School, Nyland Acres, Poinsettia Farm, Rancho Sespe, Rice Road, Rincon, Saticoy Lemon Camp, Sunset, Susanna Knolls, Weigle, Will Rogers School.

School agencies 48: *high schools affiliated for service* 6—Fillmore Union, Moorpark Union, Nordhoff Union at Ojai, Santa Paula Union, Simi Valley Union, Ventura Senior High-Junior College; *branches* 5—Avenue, Briggs, Santa Paula (2 schools), Saticoy; *stations* 37—Bardsdale, Buckhorn, Colonia, Conejo, County School, Franklin D. Roosevelt, Foster, Hueneme, Mesa Union, Mill, Montalvo, Moorpark, Mound (2 schools), Mupu, Nordhoff (3 schools), Ocean View, Olivelands, Piru, Pleasant Valley, Rio (2 schools), San Antonio, Santa Ana, Santa Clara, Santa Paula (3 schools), Santa Rosa, Saticoy (2 schools), Simi, Somis, Summit, Timber.

Bal. July 1, 1949, $41,824.44. Annual income 1949-50, $125,062.30 (from taxation $87,114.31, lib. tax being .4 m. on the dollar; from cities under contract $9,788.30; from school districts having joined $20,124.74; from Co. Teachers Lib. fund $2,000; from other sources $6,034.95). Total payments $142,460.76 (incl. $86,448.12 spent for salaries, and $29,480.12 spent for books and periodicals). Bal. July 1, 1950, $24,425.98. The tax rate for 1950-51 is .5 m. on the dollar, which will raise about $96,930. The total budget for this year is $149,521. 78 employees (36 in central lib.).

Total vols. 216,341. Added 14,198 (school 4,746); withdrawn 1,138 (school 730). Total miscellaneous stock 61,370: maps 1,541; globes 55; pictures 11,789; music records 5,091; sheet music 878; stereographs 7,560; card sets 68; charts 65; reading machine 1; microfilms 154; miscellaneous 510; pamphlets and documents 33,658. 1,017 periodicals rec'd currently: 42 newspapers; 975 mags. Distributed: 344 to central lib.; 673 to other distributing agencies (school 269).

VENTURA CO.—Continued

Total number of registered borrowers 10,122. Added 2,999. Registration period 3 years.

Circulation of books, pamphlets and periodicals 341,621 (juvenile 176,353). Circulation of other material 2,505. Vols. lent to other libs. 216; borrowed from other libs. 498 (352 from State Lib.). 4,177 shipments (49,101 items: 39,472 vols.; 9,629 other material) were sent to branches and stations. In addition, 148,764 books were retained from previous year in school branches and stations. 5,925 special requests were rec'd at central lib.: 5,498 by author or title; 427 by subject.

During the year 1,496 visits were made to branches and stations: community 623; school 873. 650 visits were made to central lib.: 82 by community branch assts.; 568 by school lib'ns or teachers. 1 community branch and 3 stations were established; 2 community branches, 1 community station and 2 school stations were discontinued.

Mrs. Spiller, who had been Acting Librarian, was given the permanent appointment March 1, 1950, as a result of the promotional examination. She has been on the staff since 1926.

Ventura Co. Law Library, Ventura. Juanita C. Ward, Lib'n. Est. April 18, 1891. Located in courthouse.

Ventura Co. Teachers' Library, Ventura. Dean E. Triggs, Co. Supt. Est. 1889; joined Ventura Co. Free Library March 13, 1916.

Camarillo

St. John's Seminary Library. V. Rev. F. B. Koeper, Prin. Rev. James W. Richardson, Lib'n. Est. 1939. The building was dedicated Oct. 14, 1940, as Edward Laurence Doheny Memorial Library. Cost a. $250,000. 3 employees. Amount spent for books and periodicals 1949-50, $1,845.13.

The building and library collection of rare books, manuscripts and works of art, valued at more than a million dollars, were the gift of Mrs. Estelle Doheny in memory of her husband.

Total vols. 30,352. Added 1,906. 70 mags. and 9 newspapers rec'd currently. Teachers 13; students 99. Circulation 2,069.

State Hospital Library. Mrs. Helen Lester, Lib'n.

No further information available.

VENTURA CO.—Continued

Fillmore

Fillmore Joint Union High School Library (Affiliated with Ventura Co. Free Library). D. W. Main, Prin. Mrs. Dulcie B. Arnold, Lib'n. Est. 1909; joined Co. Free Library Feb. 21, 1922. 1 employee. Located on Central Ave. Amount spent for books and periodicals 1949-50, $1,273.96.

Total vols. 4,047. Added 455. 110 mags. and 2 newspapers rec'd currently. Teachers 32; students 630. Circulation 13,128.

Moorpark

Moorpark Memorial Union High School Library (Affiliated with Ventura Co. Free Library). J. M. Austin, Prin. Est. July 5, 1919. Joined Co. Free Library Sept. 1919.

Statistics included with those of Ventura County Library.

Newbury Park

Newbury Park Academy Library. F. E. Rice, Prin. Winona Slater, Lib'n. Est. Sept. 1948. Address P. O. Box 77. 3 employees (part-time). Amount spent for books and periodicals 1949-50, $612.

Total vols. 1,239. Added 469. 44 mags. and 4 newspapers rec'd currently. Teachers 20; students 113.

Ojai

Nordhoff Union High School Library (Affiliated with Ventura Co. Free Library). R. H. Drewes, Prin. Mrs. Helen M. Varnedoe, Lib'n. Est. 1904. Joined Co. Free Library June, 1916. 1 employee. Located on El Paso Rd.

Total vols. a. 1,852. Teachers a. 14; students a. 433.

No further information rec'd.

Ojai Public Library (and Branch, Ventura Co. Free Library). Eugene S. Davis, in chg. Est. Sept. 9, 1893; branch of Co. Free Library est. Jan. 7, 1916. Income chiefly from donations. Located in $26,000 George Thacher Memorial Library, 125 E. Ojai Ave.

Statistics included with those of Ventura Co. Free Library.

Thacher School Library. N. K. Chase, Prin. Mrs. Martha M. Lavender, Lib'n. Est. 1889; lib. est. 1928. Located in $18,000 bldg., Casa de Piedra Ranch.

Total vols. a. 7,350. 23 mags. and 3 newspapers rec'd currently. Teachers a. 16; students a. 92.

Annual report not rec'd.

VENTURA CO.—Continued

Oxnard
Pop. 21,519

Oxnard [Free] Public Library. Emilie Ritchen, Lib'n. Est. Dec. 26, 1906; work started May 15, 1907. Open daily except Sun. and holidays 10 a.m. to 9 p.m. Located in $40,500 bldg. ($12,000 from Carnegie gift). Library trustees monthly meeting second Monday.

Total number of distributing agencies (incl. central library) 9: *stations* 8 (all schools)—Brittell, Driffell, Elm Street, Haydock, Our Lady of Guadalupe, Ramona, St. Clare Parochial, Woodrow Wilson.

Bal. May 1, 1949, $19,205. Annual income 1949-50, $30,184 * (from taxation $27,708, lib. tax being 1.8 m. on the dollar; from other sources $2,476). Total payments $35,030 (incl. $15,907 spent for salaries, and $4,999 spent for books and periodicals). Bal. May 1, 1950, $14,359. 8 employees (full time equivalent 6½).

Total vols. 47,233 (juvenile 16,218). Added 2,214 (juvenile 881); withdrawn 870 (juvenile 484). Other accessioned materials 6,476 (music and records). 12 newspapers and 177 other periodicals rec'd currently.

Total number of registered borrowers 11,419 (juvenile 5,649). Added 1,929 (juvenile 921). Registration period 5 years.

Circulation of books, pamphlets and periodicals 161,988 (juvenile 72,342). Circulation of other material 8,283 (music, pictures and films). Vols. borrowed from other libs. 77 (75 from State Lib).

Oxnard Union High School Library. E. C. Braun, Prin. Verna Bloom, Lib'n. Est. 1922. Located 5th and H Sts.

Total vols. a. 7,900. Teachers a. 44; students a. 1061.

No further information rec'd.

Port Hueneme

U. S. Naval Civil Engineering Research and Evaluation Laboratory Library. Isabelle T. Farnum, Dir. of Lib. Div. Est. Oct. 1947. 3 employees. Located U. S. N. Construction Battalion Center.

Total vols. 1,500; pamphlets, documents and reports 20,000. Added 497 vols.; 1,000 docs. 94 mags. rec'd currently. Circulation 104,000. Material covers engineering fields.

San Buenaventura
See Ventura.

* Fiscal year was May 1-April 30, 1950.

VENTURA CO.—Continued

Santa Paula
Pop. 11,039

Dean Hobbs Blanchard Memorial [Free Public] Library. Mrs. Gladys B. Kennedy, Lib'n. Est. as F. P. June 4, 1907; work started March 1, 1910. Open to public daily except Sun. and holidays 9 a.m. to 9 p.m. Located in $15,500 bldg. ($13,300 gift of Nathan W. Blanchard). Library trustees monthly meeting first Monday.

Bal. July 1, 1949, $6,644.28. Annual income 1949-50, $25,002.22 (from taxation $23,927.36, lib. tax being 2.6 m. on the dollar; from other sources $1,074.86). Total payments $24,644.54 (incl. $15,283.37 spent for salaries, and $3,718.43 spent for books and periodicals). Bal. July 1, 1950, $7,001.96. 8 employees (full-time equivalent 6).

Total vols. 33,516 (juvenile 4,447; young people 1,985). Added 2,103 (juvenile 431; young people 209); withdrawn 1,232 (juvenile 285; young people 100). 11 newspapers and 203 other periodicals rec'd currently.

Total number of registered borrowers 8,406 (juvenile 1,149). Added 807 (juvenile 242). No definite registration period.

Circulation of books, pamphlets and periodicals 77,171 (juvenile 15,849; young people 7,245). Circulation of other material 244 (pictures).

Vols. lent to other libs. 6; borrowed from other libs. 21.

Santa Paula Union High School Library (Affiliated with Ventura Co. Free Library). F. M. Eakin, Prin. Mrs. Bess W. Richardson, Lib'n. Est. 1891; joined Co. Free Library Aug. 1929. 2 employees. Located 6th and Pleasant Sts. Amount spent for books and periodicals 1949-50, $820.31.

Total vols. 5,279. Added 273. 33 mags. rec'd currently. Teachers 38; students 701. Circulation 8,226.

Simi

Simi Valley High School Library. C. H. Pollock, Prin. Est. 1924.

Total vols. a. 1,000. 35 mags. rec'd currently. Teachers a. 10; students a. 110.

Annual report not rec'd.

Ventura
Pop. 16,535

Ventura [Free] Public Library (Affiliated with Ventura Co. Free Library). Mrs. Mildred S. Spiller, Lib'n. Est. 1874; as F. P. 1878; joined Co.

VENTURA CO.—Continued

Ventura—Continued

Free Library Aug. 3, 1916. Open daily except holidays (and Sun. during July-Aug.); week days 9 a.m. to 9 p.m.; Sun. 2 to 5 p.m. (reading room only). Located in $100,000 City Hall and Library bldg. (gift of Mr. and Mrs. E. P. Foster). Library trustees monthly meeting first Friday.

Total number of distributing agencies (incl. central library) 7: *branches* 3—Avenue, East End, West End; bookmobile *stations* 3—Detention Home, May Henning, Pan American.

Annual income 1949-50, $23,850 (appropriation). Total payments $23,629.28 (incl. $20,000 spent for salaries and $1,587.51 spent for books). Bal. July 1, 1950, $220.72. 7 employees (full-time equivalent 5).

Total vols. 20,235. Added 1,167; withdrawn 649. Other accessioned material 105. Periodicals supplied by Ventura Co. Lib.

Total number of registered borrowers 8,644 (juvenile 203). Added 2,997 (juvenile 5940). Registration period 3 years.

Circulation of books, pamphlets and periodicals 60,508 (juvenile 14,237). Additional circulation of Ventura Co. Lib. books 32,946. Vols. lent to other libs. 37; borrowed from other libs. 381 (235 from State Lib.).

Mrs. Spiller was given the permanent appointment as Librarian on March 3, 1950.

Ventura Co. free, law and teachers' libraries are the first listed under Ventura Co.

Ventura Junior High School Library. G. L. Ogden, Prin. Eloise McConnell, Lib'n. Est. 1929. Located 1393 E. Meta St. Amount spent for books and periodicals 1949-50, $1,700.

Total vols. 8,369. Added 726. 87 mags. and 3 newspapers rec'd currently. Teachers 61; students 1,461. Circulation 24,053.

Ventura Junior College Library (Affiliated with Ventura Co. Free Library). D. R. Henry, Prin. Grant W. Heil, Lib'n. Est. 1889 as high school; joined Co. Free Library Dec. 3, 1921. Four-year Junior College est. 1926. 4 employees. Located 2155 E. Main St. Amount spent for books and periodicals 1949-50, $4,871.

VENTURA CO.—Continued

Ventura—Continued

Total vols. 18,251. Added 2,075. 224 mags. and 5 newspapers rec'd currently. Teachers 77; students 1,350. Circulation 24,209.

YOLO COUNTY

(Thirty-fifth class)

County seat, Woodland.
Land area 1,014 sq. mi.
Pop. 40,453.
Assessed valuation of property subject to local tax rate $58,260,866.

Yolo Co. Free Library, Woodland. Mrs. Vivian G. Douglas, Acting Lib'n. Est. under contract section of 1909 Co. F. L. law, July 12, 1910; est. under Sec. 2, 1911 Co. F. L. law, Oct. 4, 1915. Includes entire county for tax and service except Woodland. Teachers' Lib. joined for a time. Open daily except Sun. and holidays 9 a.m. to 12 m. and 1 to 5 p.m. Located in $12,000 Carnegie bldg.

Total number of distributing agencies (incl. central library) 46.

Community agencies 15: *branches* 4—Davis, West Sacramento, Winters, Yolo; *stations* 11—Broderick, Brooks, Bryte, Capay, Clarksburg, Dunnigan, Esparto, Guinda, Knights Landing, Rumsey, Zamora.

School agencies 30 (*stations*) — Bryte, Buckeye, Cacheville, Canon, Capay, Clarksburg, Clover, Cottonwood, Davis, Dunnigan, Esparto, Fairfield, Fremont, Gordon, Grafton, Guinda, Laugenour, Madison, Mount Pleasant, Plainfield Union, Rumsey, Union, Washington, West Acres, West Sacramento, Wildwood, Willow Oak, Willow Spring, Winters, Zamora.

Yolo County cooperates in giving library service to the Weimar Sanatorium, Placer County.

Bal. July 1, 1949, $10,180.34. Annual income 1949-50, $42,176.05 (from taxation $31,629.62; from general fund $272.33; from school districts having joined $6,820; from other sources $3,454.10). Total payments $38,840.92 (incl. $21,790 spent for salaries, and $11,487.25 spent for books and periodicals). Bal. July 1, 1950, $13,515.47. The tax rate for 1950-51 is .6 m. on the dollar, which will raise about $20,040. The total budget for this year is $42,892. 26 employees (8 in central lib.).

Total vols. 127,378 (school 40,449). Added 7,238 (school 4,262); withdrawn 7,782 (school 348). Total miscellaneous

YOLO CO.—Continued

stock 4,427: maps 3; globe 1; pictures 5; pamphlets and documents 4,398; slides or still films 20. 194 periodicals rec'd currently: 10 newspapers; 184 mags. Distributed: 48 to central lib.; 146 to community agencies.

Total number of registered borrowers 4,970 (juvenile 2,110.) Added 1,013 (juvenile 612). Registration period 5 years.

Circulation of books, pamphlets and periodicals 96,870 (juvenile 34,860). Vols. lent to other libs. 172; borrowed from other libs. 277 (206 from State Lib.). 903 shipments (23,467 vols.) were sent to branches and stations. In addition, 16,645 books were retained from previous year in school stations. 1,209 special requests were rec'd at central lib.: 1,093 by author or title; 116 by subject.

During the year 213 visits were made to branches and stations: community 185; school 28. 281 visits were made to central lib.: 50 by community branch assts.; 231 by school lib'ns or teachers. 2 school stations were discontinued.

West Sacramento Branch (formerly only a station) was furnished this year. Redecorating of the interior of Winters and Yolo Branches was completed.

Nancy C. Laugenour, who retired as Yolo County Librarian on December 31, 1944, after many years of service, died May 26, 1950.

Yolo Co. Law Library, Woodland. Est. a. 1895. Located in courthouse.

Yolo Co. Teachers' Professional Library and Curriculum Laboratory, Woodland. Mrs. Eleanor K. Bandy, Co. Sup. Derna Andreozzi, in charge. Est. 1889; became a part of Yolo Co. Free Library July 21, 1911; later withdrew. Located in Supervisors' Office, courthouse.

Clarksburg

Clarksburg High School Library. C. A. Summy, Prin. Doyle J. Confer, Lib'n. Est. Sept. 1939; withdrew from affiliation with Yolo Co. F. L. June 30, 1946.

Total vols. a. 1,508. Teachers a. 9; students a. 130.

No further information rec'd.

Davis

Davis Joint Union High School Library. D. B. Marshall, Prin. Gertrude Williams, Lib'n. Est. Aug. 1928.

Total vols. a. 1,948. Teachers a. 11; students a. 163.

No further information rec'd.

YOLO CO.—Continued

Davis—Continued

University of California College of Agriculture Library. K. A. Ryerson, Dean. Nelle U. Branch, Lib'n. Est. 1909; joined Co. Free Library Nov. 21, 1910; later withdrew. Located in own bldg.

Total vols. a. 59,284. 1,082 mags. and 4 newspapers rec'd currently.

Annual report not rec'd.

Esparto

Esparto Union High School Library. B. F. King, Prin. Est. 1892. Affiliated with Co. Free Library Oct. 25, 1915 to Aug. 1918; joined again later for several years.

Total vols. a. 1,500. 15 mags. and 1 newspaper rec'd currently. Teachers a. 11; students a. 130.

Annual report not rec'd.

Winters

Winters Joint Union High School Library. B. R. Snow, Prin. Est. 1892; joined Co. F. L. Sept. 1915 to a. 1948. Re-est. 1943 after destruction by fire. Located on Grant Ave.

Total vols. a. 871. Teachers a. 10; students a. 150.

No further information rec'd.

Woodland
Pop. 9,318

Woodland Free [Public] Library. Mrs. Irma C. Bruton, Lib'n. Est. June 1874; as F. P. Apr. 6, 1891; work started May 3, 1891. Withdrew from affiliation with Yolo County Library June 30, 1945. Open daily except Sun. and holidays 10 a.m. to 12 m., 1 to 5.30 and 7 to 9 p.m. Located in $10,000 Carnegie bldg. with $8,000 addition, at First and Court Sts. Library trustees monthly meeting first Tuesday.

Annual income 1949-50, $11,400 (appropriation). Total payments $11,399 (incl. $8,264.29 spent for salaries, and $1,910.68 spent for books and periodicals). Bal. July 1, 1950, $1.00. 4 employees (full-time equivalent 3½).

Total vols. 21,291. Added 663; withdrawn 158. 5 newspapers and 60 other periodicals rec'd currently.

Total number of registered borrowers 3,967. Added 680 (juvenile 283). Registration period 4 years.

Circulation of books, pamphlets and periodicals 47,458 (juvenile 14,151). Vols. lent to other libs. 31; borrowed from other libs. 302 (184 from State Lib.).

YOLO CO.—Continued

Woodland—Continued

During the year a new lighting system was installed in the stack room.

Holy Rosary Academy Library. Sister Mary Colombiere, Prin. Sister Mary Annunciata, Lib'n. Est. Sept. 1886. Located 144 Main St.

Total vols. a. 4,525. Teachers a. 15; students a. 195.

No further information rec'd.

Woodland High School Library. Milton Woods, Prin. Mrs. Elamae L. Proctor, Lib'n. Est. Aug. 1892; re-est. after fire 1924. 1 employee. Located College and Hayes. Amount spent for books and periodicals 1949-50, $1,475.

Total vols. 6,131. Added 251. 78 mags. and 3 newspapers rec'd currently. Teachers 39; students 843. Circulation 10,000.

Yolo Co. free, law and teachers' professional libraries are the first listed under Yolo Co.

YUBA COUNTY

(Thirty-ninth class)

County seat, Marysville.

Land area 632 sq. mi.

Pop. 24,251.

Assessed valuation of property subject to local tax rate $29,760,650.

Yuba Co. Law Library, Marysville. Est. 1870. Located in courthouse.

Yuba Co. Teachers' Library, Marysville. Mrs. Agnes W. Meade, Co. Supt.

Marysville

Pop. 7,777

Marysville City [Free Public] Library. Thelma G. Neaville, Lib'n. Est. Feb. 10, 1855; reorg. Feb. 22, 1856; as F. P. Dec. 25, 1858. Open daily except holidays: week days 10 a.m. to 5 and 7 to 9 p.m. (closed evenings during July and Aug.); Sun. 2 to 5 p.m. (reading room only). Located 301 Fourth St. (P. O. Box 991), in $75,000 library bldg. (gift of John Q. Packard). Library trustees monthly meeting first Monday.

YUBA CO.—Continued

Marysville—Continued

Annual income 1949-50, $15,651.43 (from taxation $13,410, lib. tax being 1 m. on the dollar; from other sources $2,241.43). Total payments $16,009.85 (incl. $8,732.20 spent for salaries, and $3,787.77 spent for books and periodicals). Deficit July 1, 1950, $358.42. 6 employees (full-time equivalent a. 4⅓).

Total vols. 26,476. 7 newspapers and 181 other periodicals rec'd currently.

Total number of registered borrowers 3,225 (juvenile 709). Added 1,164 (juvenile 220). Registration period 3 years.

Circulation of books, pamphlets and periodicals 56,935 (juvenile 9,233). Circulation of other material 342 (pictures). Vols. lent to other libs. 108; borrowed from other libs. 374 (281 from State Lib.).

Marysville Union High School Library. W. R. Dawson, Prin. Catharine Carpenter, Lib'n. Est. 1873. 2 employees. Located 18th and B Sts. Amount spent for books and periodicals 1949-50, $1,125.

Total vols. 6,440. Added 457. 148 mags. and 5 newspapers rec'd currently. Teachers 51; students 940.

Yuba College Library. J. J. Collins, Pres. Marian E. Matteson, Lib'n. Est. 1927; withdrew from High School Library 1940. Located in Knight Memorial Library bldg., 18th and B Sts. 2 employees. Amount spent for books and periodicals 1949-50, $2,953.67.

Total vols. 7,866. Added 540. 180 mags. and 3 newspapers rec'd currently. Faculty 35; students 718. Circulation 12,934.

Yuba Co. law and teachers' libraries are the first listed under Yuba Co.

Wheatland

Wheatland Union High School Library. W. C. Middleton, Prin. Est. Sept. 1924.

Total vols. a. 5,500. Added 2,000. 10 mags. and 1 newspaper rec'd currently. Teachers 7; students 75.

DIRECTORY FOR LIBRARY SUPPLIES AND EQUIPMENT

The following directory is based on recommendations received from the libraries of California. New recommendations and corrections will be welcomed at any time.

A. L. A. Publications

American Library Ass'n, 50 E. Huron St., Chicago 11, Ill.

All A. L. A. publications sold from headquarters except 1904 Catalog which can be purchased for $1 from Superintendent of Documents, Washington, D. C.

Addressing Appliances

Addressograph Sales Agency, 1047 S. Grand Ave., Los Angeles; 1221 S St., Sacramento 14; 39 Second St., San Francisco, Calif.

Atlases

George F. Cram Co., 730 E. Washington St., Indianapolis 7, Ind. (Local agent: J. A. Owens, 1854 Redesdale Ave., Los Angeles 26, Calif.)

Denoyer-Geppert Co. (Local agents: Fred Hubbell, 2108 Shattuck Ave., Berkeley; Carl G. Nelson, Box 3635 Terminal Annex, Los Angeles, Calif.)

Encyclopaedia Britannica, Inc. (Western Educational Supervisor: A. C. Sundé, 1205 Norton Ave., Glendale 2, Calif.)
World Atlas.

C. S. Hammond and Co., Inc., Educational Dept., 88 Lexington Ave., New York 16, N. Y. (Local agent: J. A. Owens, 1854 Redesdale Ave., Los Angeles 26, Calif.)

Rand McNally & Co., 619 Mission St., San Francisco 5, Calif.

Audio-Visual Material

Coronet Instructional Films, Coronet Bldg., 65 E. South Water St., Chicago 1, Ill.; 207 E. 37th St., New York 16, N. Y.
Sound-motion films.

Denoyer-Geppert Co. (Local agents: Fred Hubbell, 2108 Shattuck Ave., Berkeley; Carl G. Nelson, Box 3635 Terminal Annex, Los Angeles, Calif.)
Models, charts, pictures, etc.

Hirsch and Kaye, 239 Grant Ave., San Francisco 8, Calif.
Sound motion picture equipment; color lantern slide projectors.

Latin American Village, 121 Monterey Ave. (P. O. Box 231), El Monte, Calif.
Mexican and South American educational materials.

Audio-Visual Material—Continued

Linguaphone Institute, 92-L R. C. A. Bldg., New York 20, N. Y.
Foreign language courses and English speech (phonograph records with synchronized textbooks).

Carroll W. Rice, Audio-Visual Center, 424 40th St., Oakland 9, Calif.

Society for Visual Education, 100 E. Ohio St., Chicago 11, Ill.
Filmstrips.

Stillfilm Incorporated, 8443 Melrose Ave., Hollywood 46, Calif.
Filmstrips.

See also **Films; Photographic Equipment and Supplies; Photographs and Pictures; Slides; Stereoscopic Views.**

Bags

See **Book Packing Bags,** *also* **Canvas Bags.**

Binding and Mending

BINDING

Foster & Futernick Co., 444 Bryant St., San Francisco 7, Calif.

Kater-Crafts Bookbinders, 4207 Woolwine Drive, Los Angeles 33, Calif.

Lokke Bookbindery, 5041-43 Huntington Dr., Los Angeles, Calif.

Long Beach Library Binding Co., 1420 Hayes Ave., Long Beach 6, Calif.

New Method Book Bindery, Inc., Kosciusko and Morgan Sts., Jacksonville, Ill.

Pacific Library Binding Co., 770 E. Washington Blvd., Los Angeles 21, Calif.

Valley Library Bindery, 2415 Divisadero St., Fresno, Calif.

MATERIALS

Athol Mfg. Co., Athol, Mass.
Terek cloth.

Demco Library Supplies, 116 S. Carroll St., Madison 3, Wis., and 85 Wallace St., New Haven 2, Conn.

Gane Brothers & Lane, Inc., 184 Second St., San Francisco 5, and 140 W. 17th St., Los Angeles 15, Calif.

Gaylord Bros., 29 N. Aurora St., Stockton 8, Calif.

Binding and Mending—Continued

Library Bureau Division of Remington Rand, Inc., 41 First St., San Francisco 5, and 711 S. Olive St., Los Angeles, Calif.

Pacific Library Binding Co., 770 E. Washington Blvd., Los Angeles 21, Calif.

Transparent Protection Co., 60 Park Place, Newark 2, N. J.
Permafilm.

Transparo Co., 112 Mayflower Ave., New Rochelle, N. Y.
Transparo chiffon.

RESEWED BINDING
See **Books, Resewed Bindings.**

Blind

SIGHT SAVING MATERIAL

Clear Type Publishing Committee, 36 Elston Rd., Upper Montclair, N. J.

EMBOSSED BOOKS, TALKING BOOKS, ETC.

Information and addresses will be furnished by the State Library upon request.

Book Cases and Shelving

See **Book Stacks and Shelving and Furniture.**

Book Marking Materials

Demco Library Supplies, 116 S. Carroll St., Madison 3, Wis.; 85 Wallace St., New Haven 2, Conn.

Book Packing Bags

Acme Awning and Tent Co., 3964 30th St., San Diego 4, Calif.

Ray T. Ebert Co., 502 Minnesota St., San Francisco 7, Calif.
Jiffy bags.

Kronke Co., 3212-3216 San Pablo Ave., Oakland, Calif.

Muehleisen Mfg. Co., 234 W. Market St., San Diego 1, Calif.

Book Packing Boxes

Demco Library Supplies, 116 S. Carroll St., Madison 3, Wis.; 85 Wallace St., New Haven 2, Conn.

Book Plates

Demco Library Supplies, 116 S. Carroll St., Madison 3, Wis.; 85 Wallace St., New Haven 2, Conn.

Library Bureau Division of Remington Rand, Inc., 41 First St., San Francisco 5, and 711 S. Olive St., Los Angeles, Calif.

Book Pockets

Demco Library Supplies, 116 S. Carroll St., Madison 3, Wis.; 85 Wallace St., New Haven 2, Conn.

Gaylord Bros., 29 N. Aurora St., Stockton 8, Calif.

Library Bureau Division of Remington Rand, Inc., 41 First St., San Francisco 5, and 711 S. Olive St., Los Angeles, Calif.

Universal Paper Goods Co., 1165 S. Soto St., Los Angeles 23, Calif.

The Zellerbach Paper Co., 534 Battery St., San Francisco 26, and P. O. Box 271, Sacramento 2, Calif.

Book Selection

Virginia Kirkus Bookshop Service, 38 Bank St., New York 14, N. Y.
Bi-monthly bulletins giving pre-publication reports on books of trade publishers.

The Booklist, American Library Association, 50 E. Huron St., Chicago 11, Ill.

Book Stacks and Shelving

W. R. Ames Co., 150 Hooper St., San Francisco 7, Calif.
Book stacks and stack accessories.

Library Bureau Division of Remington Rand, Inc., 41 First St., San Francisco 5, and 711 S. Olive St., Los Angeles, Calif.

Snead and Co., Orange, Va.

Virginia Metal Products Corp., Orange, Va.

M. G. West Co., 115-117 Front St., San Francisco, and 1015 J St., Sacramento 14, Calif.

Book Supports and Brackets

W. R. Ames Co., 150 Hooper St., San Francisco 7, Calif.

Demco Library Supplies, 116 S. Carroll St., Madison 3, Wis.; 85 Wallace St., New Haven 2, Conn.

Gaylord Bros., 29 N. Aurora St., Stockton 8, Calif.

Library Bureau Division of Remington Rand, Inc. 41 First St., San Francisco 5, and 711 S. Olive St., Los Angeles, Calif.

Patrick & Moise-Klinkner Co., 560 Market St., San Francisco 4, Calif.

Book Trucks

Correctional Industries, 417 State Office Bldg. No. 1, Sacramento 14, Calif.

Book Trucks—Continued

Demco Library Supplies, 116 S. Carroll St., Madison 3, Wis.; 85 Wallace St., New Haven 2, Conn.

Gaylord Bros., 29 N. Aurora St., Stockton 8, Calif.

Library Bureau Division of Remington Rand, Inc., 41 First St., San Francisco 5, and 711 S. Olive St., Los Angeles, Calif.

Book Varnish

Demco Library Supplies, 116 S. Carroll St., Madison 3, Wis.; 85 Wallace St., New Haven 2, Conn.

Pacific Library Binding Co., 770 E. Washington Blvd., Los Angeles 21, Calif.
Barco and Pacific.

Bookmobiles

The Gerstenslager Co., Wooster, Ohio. (Local agent: H. R. Wilson, 1006 Marcellus St., Long Beach, Calif.)

Gillig Bros. Motor Coaches, 124 Eldorado St. (P. O. Box 330), Hayward, Calif.

Kalamazoo Coaches, Inc., 414 W. 99th St., Los Angeles, Calif.

Pacific Body Builders, Inc., 1812 N. E. Grand Ave., Portland 11, Ore. (Thomas M. Murphy)

Superior Truck & Body Co., Inc., 4175 Mission St., San Francisco 12, Calif.

Books

California Agents and Publishers

Arthur H. Clark Co., 1214 S. Brand Blvd., Glendale 4, Calif.
Early American and western material.

Doubleday & Co., Inc., Institutional Dept., and Junior Literary Guild. (Local agent: Arthur Wagstaff, Box 1158, Walnut Creek, Calif., and Chester Thorne, 3340 Yorkshire Rd., Pasadena 10, Calif.)

Paul Elder and Co., Sutter and Stockton Sts., San Francisco 8, Calif.

Encyclopaedia Britannica, Inc., Educational Dept. (Western Educational Supervisor: A. C. Sunde, 1205 Norton Ave., Glendale 2, Calif.)

Samuel J. Hume, Inc., 2110 Allston Way, Berkeley 4, Calif.
Art, the theater, costume and ballet.

Levinson's Book Store, 1017 K St., Sacramento 14, Calif.

Macmillan Co., 350 Mission St., San Francisco 5, Calif.

Books—Continued

San Francisco News Co., 657 Howard St., San Francisco 5, Calif.

Sather Gate Bookshop, 2335 Telegraph Ave., Berkeley 4, Calif.

J. W. Stacey, Inc., 551 Market St., San Francisco 5, Calif.
For medical and scientific books.

Joseph A. Sullivan, 515 Weldon Ave., Oakland 10, Calif.
Biobooks.

Technical Book Co., 407 Market St., San Francisco 5, and 626 S. Spring St., Los Angeles 14, Calif.

Vroman's, 533 Mission St., San Francisco 5; 367 S. Pasadena Ave., Pasadena 2, Calif.

Harr Wagner, 609 Mission St., San Francisco 5, Calif.
Especially western books by western authors.

Wilcox & Follett Co., Library Dept. (Local agent: William J. Cooney, 275 Burton Court, Pasadena 5, Calif.

Eastern Agents

Baker and Taylor Co., Hillside, N. J.

Houghton Mifflin Co., Inst. Dept., 2 Park St., Boston 7, Mass.

H. R. Huntting Co., 100 Chestnut St., Springfield 5, Mass.

Imperial Book Co., 2303 76th Ave., Philadelphia 38, Pa. (Western rep. P. B. Sapsis, Box 165, Carmel; U. E. Brouillet, 1527 Encino Ave., Monrovia, Calif.)

A. C. McClurg & Co., Library Department, 333 E. Ontario St., Chicago 11, Ill.

Personal Book Shop, 95 St. James Ave., Boston 17, Mass.

Stechert-Hafner, Inc., 31 E. 10th St., New York 3, N. Y.

ENGLISH BOOKS AND PUBLICATIONS

Stechert-Hafner, Inc., 31 E. 10th St., New York 3, N. Y.

B. F. Stevens & Brown, Ltd., New Ruskin House, 28-30 Little Russell St., London, W. C. 1, England

FOREIGN BOOKS AND PUBLICATIONS IN VARIOUS LANGUAGES

Samuel J. Hume, Inc., 2110 Allston Way, Berkeley 4, Calif.

Stechert-Hafner, Inc., 31 E. 10th St., New York 3, N. Y.

Books—Continued

German

Otto Harrassowitz, Library Agent, Hauptmannstrasse 1, Leipzig, Germany.

Hungarian

Hungarian Book Service, 730 Grand Concourse, Apt. 5-E, New York 51, N. Y.

Italian

A. Cavalli & Co., Italian Book and Music Store, 1441 Stockton St., San Francisco 11, Calif.

Oriental

Luzac & Co., 46 Great Russell St., London, W. C. 1, England.

P. D. and Ione Perkins, P. O. Box 167, South Pasadena, Calif.
The Near and Far East and Pacific Islands.

Polish

Polish Book Importing Co., Inc., 38 Union Square, New York 3, N. Y.
Polish books and books on Poland.

Portuguese

Franz C. Feger, 70 Fifth Ave., New York 11, N. Y.

Russian

Four Continent Book Corp., 253 Fifth Ave., New York 16, N. Y.

Scandinavian

Bonniers, 561 Third Ave., New York 22, N. Y.
Scandinavian books, periodicals, etc.

Sweden Shop, Farmers Market, 150 S. Fairfax Ave., Los Angeles 36, Calif.
Danish, Norwegian and other Scandinavian books.

Spanish and Latin American

Editorial Ercilla, S. A., Calle Agustinas, 1639 Santiago de Chile.

Franz C. Feger, 70 Fifth Ave., New York 11, N. Y.

Foreign and International Book Co., Inc., 110 E. 42d St., New York 17, N. Y.

Hispano American Booksellers, Inc., 827 W. 6th St., Los Angeles 14, Calif.

LAW BOOKS

Bancroft-Whitney Co., 200 McAllister St., San Francisco 1, Calif.

Books—Continued

Mathew Bender & Co., Inc., 109 State St., Albany 1, N. Y.

Bender-Moss, 91 McAllister St., San Francisco 2, Calif.

The Carswell Co., Ltd., 145-149 Adelaide St., W. Toronto 1, Canada.

R. A. Ogg, P. O. Box 90, Palo Alto, Calif.

Fred B. Rothman & Co., 200 Canal St., New York 13, N. Y.

O. W. Smith (Legal Book Shop), 106 S. Broadway, Los Angeles 12, Calif.
Criminal science; civil service.

OUT-OF-PRINT BOOKS

Book Service (Newton Taylor), 2451 Bancroft Way, Berkeley, Calif.

Samuel J. Hume, Inc., 2110 Allston Way, Berkeley 4, Calif.

National Bibliophile Service, 321 Fifth Ave., New York 16, N. Y.

American Book Co., 121 Second St., Boston 8, Mass.

B. F. Stevens & Brown, Ltd., New Ruskin House, 28-30 Little Russell St., London, W. C. 1, England

Jake Zeitlin, 815 N. La Cienega Blvd., Los Angeles 46, Calif.

RESEWED BINDINGS (PREBOUND)

Edwin Allen Co., 1100 S. Wabash Ave., Chicago 5, Ill.

H. R. Huntting Co., 100 Chestnut St., Springfield 5, Mass.

Carl J. Leibel, 1220 Maple Ave., Los Angeles 15, Calif.

Long Beach Library Binding Co., 1420 Hayes Ave., Long Beach 6, Calif.

New Method Book Bindery, Kosciusko & Morgan Sts., Jacksonville, Ill.

Pacific Library Binding Co., 770 E. Washington Blvd., Los Angeles 21, Calif.

Schiller Book Bindery, Eleventh and F Sts., San Diego, Calif.

Wagenvoord & Co., 300 N. Grand Ave., Lansing 2, Mich.

Wilcox & Follett Co., 1255 S. Wabash Ave., Chicago 5, Ill.

SCHOOL BOOKS

Allyn and Bacon, 560 Mission St., San Francisco 5, Calif.

American Book Co., 121 Second St., San Francisco 3, Calif.

Ginn & Co., 260 Fifth St., San Francisco 5, Calif.

Books—Continued

D. C. Heath & Co., 182 Second St., San Francisco 5, Calif.

Rand McNally & Co., 619 Mission St., San Francisco 5, Calif.

Vroman's California School Book Depository, 533 Mission St., San Francisco 5, and 367 S. Pasadena Ave., Pasadena 2, Calif.

Harr Wagner, 609 Mission St., San Francisco 5, Calif.

SECOND-HAND BOOKS

California Firms and Agents

Argonaut Book Shop, 336 Kearny St., San Francisco 8, Calif.
Especially Californiana.

Arthur H. Clark Co., 1214 S. Brand Blvd., Glendale 4, Calif.
Early American and western material.

Bennett and Marshall Book Shop, 612 W. Sixth St., Los Angeles 14, Calif.

Dawson's Book Shop, 627 S. Grand Ave., Los Angeles 14, Calif.
Rare books and Californiana.

Paul Elder & Co., Sutter and Stockton Sts., San Francisco 8, Calif.

H. H. Evans, 3319 Sacramento St., San Francisco 18, Calif.

George Fields, 1419 Polk St., San Francisco 9, Calif.
Especially Californiana.

Holmes Book Co., 274 14th St., Oakland 12; 22 Third St., San Francisco 3, Calif.
California and western Americana.

John Howell, 434 Post St., San Francisco 2, Calif.
Californiana especially.

Samuel J. Hume, Inc., 2110 Allston Way, Berkeley 4, Calif.

David B. Magee, 442 Post St., San Francisco 2, Calif.
Californiana especially.

Newbegin's, 358 Post St., San Francisco 8, Calif.
Californiana especially.

Pickwick Bookshop, 6743 Hollywood Blvd., Hollywood 28, Calif.

Wm. P. Wreden, P. O. Box 84, Burlingame, Calif.
Especially out-of-print books.

Chas. Yale, 971 E. Green St., Pasadena 1, Calif.
Californiana especially.

Jake Zeitlin, 815 N. La Cienega Blvd., Los Angeles 46, Calif.

Books—Continued

Eastern and English Firms

Baker and Taylor, Hillside, N. J.

Edward Eberstadt & Sons, 55 W. 42d St., New York 18, N. Y.
Californiana and western Americana.

Goodspeed's Bookshop, Inc., 18 Beacon St., Boston 8, Mass.
Californiana and western Americana.

Harrods, Ltd., Knightsbridge, London, S. W. 1, Eng.

James C. Howgate, 128 S. Church St., Schenectady 1, N. Y.
Californiana and out-of-print documents.

Personal Book Shop, 95 St. James Ave., Boston 17, Mass.

H. M. Sender, Box 25, Kansas City 6, Mo.
Western Americana, county and state histories.

Henry Sothern & Co., 2 Sackville St., Piccadilly, London, W. 1, Eng.

Stechert-Hafner, Inc., 31 E. 10th St., New York 3, N. Y.

B. F. Stevens & Brown, New Ruskin House, 28-30 Little Russell St., London, W. C. 1, Eng.

Bulletin and Directory Boards

George W. Sanborn, 2444 Harrington Ave., Oakland 1, Calif.

Cabinets

See Furniture.

Canvas Bags

Acme Awning and Tent Co., 3964 30th St., San Diego 4, Calif.

Carnie, Goodwin, Pendleton Co., 515 L St., Sacramento 14, Calif.

Catalog Cards and Cases

Demco Library Supplies, 116 S. Carroll St., Madison 3, Wis.; 85 Wallace St., New Haven 2, Conn.

Gaylord Bros., 29 N. Aurora St., Stockton 8, Calif.

Library Bureau Division of Remington Rand, Inc., 41 First St., San Francisco 5, and 711 S. Olive St., Los Angeles, Calif.

Charging Machine

Gaylord Bros., 29 N. Aurora St., Stockton 8, Calif.

Recordak Corp., 235 West 23d St., New York 11, N. Y.; 939 S. Broadway, Los Angeles 15; 561 Clay St., San Francisco 11, Calif.

Charts

Geo. F. Cram Co. (Local agent: J. A. Owens, 1854 Redesdale Ave., Los Angeles 26, Calif.)

A. J. Nystrom & Co., 3333 Elston Ave., Chicago 18, Ill.

Circulation Sorter

Library Bureau Division of Remington Rand, Inc., 41 First St., San Francisco 5, and 711 S. Olive St., Los Angeles, Calif.

Rate Service Bureau, 1020 S. W. Washington, Portland 5, Ore.
Simplex Sorting Device.

Clippings

Allen's Press Clipping Bureau, 45 Second St., San Francisco 5, and 124 W. Fourth St., Los Angeles 13, Calif.

Copyholder

Standard Copyholder Sales & Distributing Co., 3145 Perlita Ave., Los Angeles 26, Calif.

Cutter Tables, Size Rulers, Etc.

Library Bureau Division of Remington Rand, Inc., 41 First St., San Francisco 5, and 711 S. Olive St., Los Angeles, Calif.

Duplicating Appliances

Addressograph Sales Agency, 1221 S St., Sacramento 14; 39 Second St., San Francisco, and 1047 S. Grand Ave., Los Angeles, Calif.
Addressograph.

Cardmaster Co., 1920 Sunnyside Ave., Chicago 40, Ill.

Ward Harris Co., 519 Market St., San Francisco 5, Calif.
Mimeograph and supplies.

See also **Photographic Equipment and Supplies,** *and also* **Photo-copying Equipment and Supplies.**

Electrical Appliances

ERASER

Charles Bruning Co., 16 Fremont St., San Francisco 5, Calif.

Demco Library Supplies, 116 S. Carroll St., Madison 3, Wis.; 85 Wallace St., New Haven 2, Conn.

Gaylord Bros., 29 N. Aurora St., Stockton 8, Calif.

Library Bureau Division of Remington Rand, Inc., 41 First St., San Francisco 5, and 711 S. Olive St., Los Angeles, Calif.

Electrical Appliances—Continued

STYLUS

Demco Library Supplies, 116 S. Carroll St., Madison 3, Wis.; 85 Wallace St., New Haven 2, Conn.
Lektromark.

Gaylord Bros., 29 N. Aurora St., Stockton 8, Calif.
Stylo.

VACUUM CLEANER FOR WALLS AND SHELVES

Electrolux Corp., 417 Montgomery St., San Francisco 4, Calif.

File Pockets and Racks

A. Carlisle & Co., 645 Harrison St., San Francisco 7, Calif.
Oxford Pendaflex.

Library Bureau of Remington Rand, Inc., 41 First St., San Francisco 5, and 711 S. Olive St., Los Angeles, Calif.
Flexifile.

Standard Copyholder Sales and Distributing Co., 3145 Perlita Ave., Los Angeles 26, Calif.
Filo vertical desk and drawer file.
Evans gathering rack and sorting unit.

Filing Cases

See **Catalog Cards and Cases** *and* **Furniture** *and also* **Visible Files.**

Films

Coronet Instructional Films, Coronet Bldg., 65 E. South Water St., Chicago 1, Ill.; 207 E. 37th St., New York 16, N. Y.
Sound-motion films.

For Rent

American Red Cross Films, distributed by University of California Library, Berkeley, Calif.

Association Films, Y. M. C. A. Motion Picture Bureau, 351 Turk St., San Francisco 2, Calif.

Ideal Pictures Corp., 2408 W. Seventh St., Los Angeles 5, Calif.

International Film Bureau, 84 E. Randolph St., Chicago 1, Ill.

Photo and Sound, Inc., 141 New Montgomery St., San Francisco, Cal.

Carroll W. Rice, Audio-Visual Center, 424 40th St., Oakland 9, Calif.

University Extension Dept. of Visual Instruction, University of California, Berkeley 4; 405 Hilgard Ave., Los Angeles 24, Calif.

See also **Microphotography.**

Fine Computer and Circulation Calculator

H. S. Hirshberg, Box 715, Winter Park, Florida.

Flexifile

See File Pockets.

Floor Machine and Supplies

Continental Car-Na-Var Corp., 318 W. Olympic Blvd., Los Angeles 15; 7 Front St., San Francisco 11, Calif.
Silent Chief.

Furniture

Correctional Industries, 417 State Office Bldg. No. 1, Sacramento 14, Calif.
Wooden furniture.

Educators Furniture & Supply Co., Inc., 918 11th St., Sacramento 14, Calif.
Tables and chairs for children's dept.

Globe Wernicke Co.
Any dealer who is an agent for Globe Wernicke Co. can supply library furniture on order.

Grimes-Stassforth Stationery Co., 737-739 S. Spring St., Los Angeles 55, Calif.

Library Bureau Division of Remington Rand, Inc., 41 First St., San Francisco 5, and 711 S. Olive St., Los Angeles, Calif.

Rucker-Fuller Desk Co., 539 Market St., San Francisco 5, Calif.

The M. G. West Co., 115-117 Front St., San Francisco, and 1015 J St., Sacramento 14, Calif.

FILING CASES

Automatic File and Index Co., 549 W. Washington Blvd., Chicago 6, Ill.

See also Catalog Cards and Cases.

FILING CASES FOR FILMS

Library Bureau Division of Remington Rand, Inc., 41 First St., San Francisco, and 711 S. Olive St., Los Angeles, Calif.

Recordak Corp., 235 West 23d St., New York 11, N. Y.; 939 S. Broadway, Los Angeles 15, and 561 Clay St., San Francisco 11, Calif.

FILING CASES FOR MAPS

Charles Bruning Co., 16 Fremont St., San Francisco 5, Calif.

FILING CASES FOR MUSIC AND PICTURES

Library Bureau Division of Remington Rand, Inc., 41 First St., San Francisco, and 711 S. Olive St., Los Angeles, Calif.

Furniture—Continued

MUSEUM CASES

Library Bureau Division of Remington Rand, Inc., 41 First St., San Francisco, and 711 S. Olive St., Los Angeles, Calif.

Globes

George F. Cram Co., 730 E. Washington St., Indianapolis 7, Ind. (Local agent: J. A. Owens, 1854 Redesdale Ave., Los Angeles 26, Calif.)

Denoyer-Geppert Co. (Local agents: Fred Hubbell, 2108 Shattuck Ave., Berkeley; Carl G. Nelson, Box 3635 Terminal Annex, Los Angeles, Calif.)

A. J. Nystrom & Co., 3333 Elston Ave., Chicago 18, Ill.

Rand McNally Co., 619 Mission St., San Francisco 5, Calif.

Glue and Gum

Joseph Rosener Co., 243 Vallejo St., San Francisco, Calif.
Flexible glue.

Zellerbach Paper Co., P. O. Box 271, Sacramento 2; 534 Battery St., San Francisco 26, Calif.
LePage's pickup gum.

Guide Cards

Demco Library Supplies, 116 S. Carroll St., Madison 3, Wis.; 85 Wallace St., New Haven 2, Conn.

Gaylord Bros., 29 N. Aurora St., Stockton 8, Calif.

Library Bureau Division of Remington Rand, Inc., 41 First St., San Francisco 5, and 711 S. Olive St., Los Angeles, Calif.

Janitor's Supplies

Hillyard Chemical Co., 370 Turk St., San Francisco 2, Calif.

Hockwald Chemical Co., 135 Mississippi St., San Francisco 10, Calif.

Pacific Chemical Co., 1045 Bryant St., San Francisco; 114 College St., Los Angeles 12, Calif.

Kardex

See Visible Files.

Language Courses

See Audio-Visual Material.

Leather Preservative

Pacific Library Binding Co., 770 E. Washington Blvd., Los Angeles 21, Calif.
Morocco cream.

Letters and Lettering

DISPLAY LETTERS

Demco Library Supplies, 116 S. Carrol St., Madison 3, Wis.; 85 Wallace St., New Haven 2, Conn.

McLogan Sign Painters, 1015 S. Figueroa, Los Angeles 15, Calif.

Geo. W. Sanborn, 2444 Harrington Ave., Oakland 1, Calif.
Mittens' display letters.

GUMMED LETTERS

Demco Library Supplies, 116 S. Carroll St., Madison 3, Wis.; 85 Wallace St., New Haven 2, Conn.

Tablet & Ticket Co., 507 Montgomery St., San Francisco, Calif.; 1021 W. Adams St., Chicago 7, Ill.
Willson's paper letters and figures.

Magazine Binders

Demco Library Supplies, 116 S. Carroll St., Madison 3, Wis.; 85 Wallace St., New Haven 2, Conn.

Gaylord Bros., 29 N. Aurora St., Stockton 8, Calif.

Wm. G. Johnston & Co., Box 6759, Pittsburgh 12, Pa.

Library Bureau Division of Remington Rand, Inc., 41 First St., San Francisco 5, and 711 S. Olive St., Los Angeles, Calif.

Library Service, 59 E. Alpine St., Newark 5, N. J. (Local agent: J. A. Conroy, Jr., Hotel Lamm, Los Angeles 14, Calif.)
Plasti-Kleer Protective Covers.

National Publications Co., 1106 S. Broadway, Los Angeles 15, Calif.
National Superlok Visible Binders.

Universal Book Bindery, Inc., P. O. Box 159 San Antonio 6, Texas.

Magazine Boxes

Magafile Co., 2234 Eugenia St., St. Louis 3, Mo.

Magazines

See **Periodicals.**

Mail Machines, Stamp Affixers, etc.

Commercial Controls Corp., U. S. Postal Meter Division, Rochester 2, N. Y.
Metered mail machines, Multipost stamp affixers, envelope sealers, letter openers, scales.

Map Making

Creative Lithograph Co., 2809 Telegraph Ave., Berkeley 5, Calif.

Maps

Geo. F. Cram Co., 730 E. Washington St., Indianapolis 7, Ind. (Local agent: J. A. Owens, 1864 Redesdale Ave., Los Angeles 26, Calif.)

Denoyer-Geppert Co. (Local agents: Fred Hubbell, 2108 Shattuck Ave., Berkeley; Carl G. Nelson, Box 3635, Terminal Annex, Los Angeles, Calif.)

C. S. Hammond and Co., Inc., Educational Dept., 88 Lexington Ave., New York 16, N. Y. (Local agent: J. A. Owens, 1854 Redesdale Ave., Los Angeles 26, Calif.)

A. J. Nystrom & Co., 3333 Elston Ave., Chicago 18, Ill.

Rand McNally Co., 619 Mission St., San Francisco 5, Calif.

Thomas Bros., 373 17th St., Oakland 12, Calif.

Microphotography

Film, Projectors, Files, Processing, etc.

Brooks, 45 Kearny St., San Francisco 8, Calif.
Film.

Hirsch and Kaye, 239 Grant Ave., San Francisco 8, Calif.
Spencer Microfilm reader.

Multichrome Laboratories, 760 Gough St., San Francisco 2, Calif.
Processing film.

Recordak Corp., 235 West 23d St., New York 11, N. Y.; 939 S. Broadway, Los Angeles 15, and 561 Clay St., San Francisco 11, Calif.

T. H. Wilton Co., 11 First St., San Francisco, Calif.
Film.

Motion Pictures

See **Films.**

Music

John De Keyser and Co., 625 S. Grand Ave., Los Angeles 14, Calif.

G. Schirmer Music Stores, Inc., 737 S. Hill St., Los Angeles 55, Calif.

Sherman, Clay & Co., 1312 K St., Sacramento 14; Kearny and Sutter Sts., San Francisco, Calif.

FILING CASES FOR MUSIC

See **Furniture.**

Pamphlet and Multi-binders, and Pamphlet Boxes

Demco Library Supplies, 116 S. Carroll St., Madison 3, Wis.; 85 Wallace St., New Haven 2, Conn.

Gaylord Bros., 29 N. Aurora St., Stockton 8, Calif.

Pamphlet and Multi-binders, and Pamphlet Boxes—Continued

Library Bureau Division of Remington Rand, Inc., 41 First St., San Francisco 5, and 711 S. Olive St., Los Angeles, Calif.

Magafile Co., 2234 Eugenia Ave., St. Louis 3, Mo.
Pamphlet boxes.

Universal Book Binder, Inc., P. O. Box 159, San Antonio 6, Texas.
Pamphlet binders.

Western Paper Box Co., 5th and Adeline Sts., Oakland 7, Calif.

Pamphlet Service

Bacon Pamphlet Service, Northport, N. Y.

Paper Welder

Standard Copyholder Sales & Distributing Co., 3145 Perlita Ave., Los Angeles 26, Calif.

Paste

Arabol Mfg. Co., 30 Sterling St., San Francisco 7, Calif.

Commercial Paste Co., 504-520 Buttles Ave., Columbus S, Ohio.
Gluey Paste and Evanstik.

Demco Library Supplies, 116 S. Carroll St., Madison 3, Wis.; 85 Wallace St., New Haven 2, Conn.
Runny Paste.

Gane Bros. and Lane, Inc., 184 Second St., San Francisco 5, and 140 W. 17th St., Los Angeles 15, Calif.
"Yes" stickflat glue.

Gaylord Bros., 29 N. Aurora St., Stockton 8, Calif.

Library Bureau Division of Remington Rand, Inc., 41 First St., San Francisco 5, and 711 S. Olive St., Los Angeles, Calif.

Pacific Library Binding Co., 770 E. Washington Blvd., Los Angeles 21, Calif.

Charles H. Zipser Co., 515 Howard St., San Francisco 5, Calif.
Pisley paste.

See also **Glue and Gum.**

Pendaflex

See **File Pockets.**

Perforating and Embossing Stamps

Patrick & Moise-Klinkner Co., 560 Market St., San Francisco 4, Calif.

EMBOSSING

Demco Library Supplies, Madison, Wis., and New Haven, Conn.

Perforating and Embossing Stamps—Continued

Library Bureau Division of Remington Rand, Inc., 41 First St., San Francisco 5, and 711 S. Olive St., Los Angeles, Calif.

Periodicals

BACK VOLUMES AND NUMBERS

F. W. Faxon Co., 83 Francis St., Back Bay, Boston 15, Mass.

N. A. Kovach, 712 S. Hoover St., Los Angeles 5, Calif.

Pacific Library Binding Co., 770 E. Washington Blvd., Los Angeles 21, Calif.

H. W. Wilson Co., 950 University Ave., New York 52, N. Y.

Jake Zeitlin, 815 N. La Cienega Blvd., Los Angeles 46, Calif.

SUBSCRIPTION AGENCIES

John A. Clow, Station C, Pasadena 6, Calif.

F. W. Faxon Co., 83 Francis St., Back Bay, Boston 15, Mass.

Herman Goldberger Agency, Inc., 147 Essex St., Boston 11, Mass.

Hanson-Bennett Magazine Agency, 529 S. Franklin St., Chicago 7, Ill.

The Mayfair Agency, 51 E. 33d St., New York 16, N. Y.

National Publications Co., 1106 S. Broadway, Los Angeles 15, Calif.

Leigh M. Railsback, 116 S. Michigan Ave., Pasadena 5, Calif.

San Francisco News Co., 657 Howard St., San Francisco 5, Calif.

Ben B. Squire, 5678 Miles Ave., Oakland 9, Calif.

Stechert-Hafner, Inc., 31 E. 10th St., New York 3, N. Y.

Turner Subscription Agency, 30 Irving Place, New York 3, N. Y.

Phonograph Records

See **Audio-Visual Material; Music.**

Photo-Copying Equipment and Supplies

Haloid Co., 138 Fourth St., Room 207, San Francisco 3, Calif.

Hirsch and Kaye, 239 Grant Ave., San Francisco 8, Calif.

Photostat Corp., 824 Industrial Trust Bldg., Providence, R. I.; 108 W. Sixth St., Los Angeles 14; 220 Post St., San Francisco 8, Calif.

Photographic Equipment and Supplies

Eastman Kodak Stores, Inc., 216 Post St., San Francisco, Calif.

Hirsch and Kaye, 239 Grant Ave., San Francisco 8, Calif.

Osborn's Photographic Store, 1231 K St., Sacramento 14, Calif.

See also Microphotography.

Photographs and Pictures

Art Education, Inc., & Brown-Robertson Co., Inc., 6 East 34th St., New York 16, N. Y.
Photographs and prints.

Artext Prints, Inc., Westport, Conn.
Pictures of modern and old masters.

The Colonial Art Co., 1336-1338 N. W. First St., Oklahoma City 4, Okla.
Old and modern masters.

Denoyer-Geppert Co. (Local agents: Fred Hubbell, 2108 Shattuck Ave., Berkeley; Carl G. Nelson, Box 3635 Terminal Annex, Los Angeles, Calif.)
Visual aids for nature study, geography, history.

Esther Gentle Reproductions, 51 Grove St., New York 14, N. Y.

Samuel J. Hume, Inc., 2110 Allston Way, Berkeley 4, Calif.
Albertina and Almari facsimiles, colored reproductions and Chinese and Japanese paintings of old and modern masters.

Arthur Jaffé, Inc., 3 East 28th St., New York 16, N. Y.
Color reproductions.

Latin American Village, 121 Monterey Ave. (P. O. Box 231), El Monte, Calif.
Mexican and South American educational materials.

Rudolf Lesch Fine Arts, Inc., 225 Fifth Ave., New York 10, N. Y.

Metropolitan Museum of Art, Fifth Ave. at 82d St., New York 28, N. Y.

National Serigraph Society, 38 W. 57th St., New York 19, N. Y.
Serigraphs.

New York Graphic Society, 10 W. 33d St., New York 1, N. Y.

Raymond and Raymond, Inc., 615 Sutter St., San Francisco 2, Calif.
Color reproductions.

Mrs. Bertha M. Rice, P. O. Box 1147, San Jose, Calif.
Hand colored photograph and lantern slides of California wild flowers and native birds.

Schwabacher-Frey Co., 736 S. Broadway, Los Angeles 55; 735 Market St., San Francisco 19, Calif.

Photographs and Pictures—Continued

Brooking Tatum, 681 Bayshore, Burlingame, Calif.
Florachromes of California.

University Prints, Newton 58, Mass.

Duncan Vail Co., 731 S. Hill St., Los Angeles 14, Calif.

See also Films, Slides.

Plays and Entertainment Material

Banner Play Bureau, Inc., 449 Powell St., San Francisco 2, Calif.

Samuel French, 811 W. Seventh St., Los Angeles 14, Calif.

Ivan Bloom Hardin Co., 3806 Cottage Grove Ave., Des Moines, Iowa.

Edna Means Dramatic Service, 525 Arlington Place, Chicago 14, Ill.

Printing

News Publishing Co., 1213 H St., Sacramento 14, Calif.

Schwabacher-Frey Co., 736 S. Broadway, Los Angeles 55; 735 Market St., San Francisco 19, Calif.

Registration Systems

Library Bureau Division of Remington Rand, Inc., 41 First St., San Francisco 5, and 711 S. Olive St., Los Angeles, Calif.

Rubber Stamps and Type

Chipron Stamp Co., 224 W. First St., Los Angeles 12, Calif.

Los Angeles Stamp and Stationery Co., 1500 S. Los Angeles St., Los Angeles 15, Calif.

Patrick & Moise-Klinkner Co., 560 Market St., San Francisco 4, Calif.

Service Rubber Stamp Co., 1012 Mission St., South Pasadena, Calif.

Sleeper Stamp and Stationery Co., 1015 Eighth St., Sacramento 14, Calif.

Sutherland Stamp Co., 923 Seventh Ave., San Diego 1, Calif.

Scales

Commercial Controls Corp., U. S. Postal Meter Division, Rochester 2, N. Y.
Letter and parcel post scales.

Fairbanks-Morse & Co., 630 Third St., San Francisco 7, Calif.

Shelf Label Holders

Demco Library Supplies, 116 S. Carroll St., Madison 3, Wis.; 85 Wallace St., New Haven 2, Conn.

Gaylord Bros., 29 N. Aurora St., Stockton 8, Calif.

Shelf Label Holders—Continued

Library Bureau Division of Remington Rand, Inc., 41 First St., San Francisco 5, and 711 S. Olive St., Los Angeles, Calif.

Signs

Patrick & Moise-Klinkner Co., 560 Market St., San Francisco 4, Calif.

Geo. W. Sanborn, 2444 Harrington Ave., Oakland 1, Calif.

Slides

C. Edward Graves, Box SS, Carmel, Calif.
For "Colorful America" series.

Keystone Slide Co., Meadville, Pa.

Long Filmslide Service, 944 Regal Road, Berkeley 8, Calif.

Projection Slide Co., 538 S. Seventh St., San Jose 12, Calif.

Radex Stereo Co., 111 N. La Brea Ave., Los Angeles 36, Calif.

University Prints, Newton 58, Mass.

Stamp Affixers

Multipost Co., Rochester, N. Y.

Steel Stacks

See **Book Stacks.**

Vertical and Loose Leaf Record Equipment

Remington Rand, Inc., 711 S. Olive St., Los Angeles; and 41 First St., San Francisco 5, Calif.

Visible Files

Automatic File and Index Co., 549 W. Washington Blvd., Chicago 6, Ill.

A. Carlisle & Co., 645 Harrison St., San Francisco 7, Calif.

Demco Library Supplies, 116 S. Carroll St., Madison 3, Wis.; 85 Wallace St., New Haven 2, Conn.

Remington Rand, Inc., 711 S. Olive St., Los Angeles; and 41 First St., San Francisco 5, Calif.
Kardex.

Schwabacher-Frey, 736 S. Broadway, Los Angeles 55; 735 Market St., San Francisco 19, Calif.
Acme.

Visual Aids

See **Audio-Visual Material; Films; Photographs and Pictures; Slides.**

Wild Flower Pictures

See **Photographs and Pictures.**

ASSOCIATIONS AND LIBRARY SCHOOLS

For list of officers of library associations and the directory of California library schools see *News Notes of California Libraries* for October, 1950.

C. L. A. Meetings

The Executive Board met in San Francisco January 27, 1951. Dates for the annual conference were set as October 3-6, the convention to be held at the Fairmont Hotel, San Francisco. District meetings are scheduled as follows:

Golden Empire District, Stockton, April 14th.

Golden Gate District, Monterey, May 19th.

Mt. Shasta District, Chico, May 5th.

Redwood District, Eureka, May 12th.

Southern District, San Diego, April 7th.

Yosemite District, Hanford, March 31st.

CALIFORNIA COUNTY LIBRARIANS

Mabel R. Gillis, ex officio Chairman.

COMMITTEES

For complete list of committees see *News Notes of California Libraries*, October, 1950.

LIBRARIANS

Ellen B. Frink, Librarian of Monterey County Library since 1930, retired at the end of December, 1950. She is being succeeded on January 22 by Lois Lowman, formerly Extension Librarian of Santa Barbara Public Library.

Howard M. Rowe resigned from the Librarianship of Santa Barbara City and County the first week in January, 1951, to become City Librarian at Tacoma, Washington. Gerald Lach was put in charge of the Santa Barbara Public Library pending appointment of a permanent successor to Mr. Rowe.

Mrs. Cecile Ritter, Extension Librarian of Stockton Public Library, resigned December 1, 1950, to take a position in Louisiana. Her successor has not yet been appointed.

Lillian F. Nisbet took office as Tehama County Librarian November 14, 1950.

BOARD OF LIBRARY EXAMINERS, CALIFORNIA

MEMBERS OF THE BOARD

Mabel R. Gillis, State Librarian, Chairman.

Harold L. Hamill, Librarian, Los Angeles Public Library.

Laurence J. Clarke, Librarian, San Francisco Public Library.

Sections 22161-2 and 22131-4 of the Education Code (Chap. 71, Cal. Statutes 1943) read as follows:

SEC. 22161. There is in the State Government a commission known as the Board of Library Examiners, consisting of the State Librarian, who is ex officio chairman of the board, the librarian of the public library of the City and County of San Francisco, and the librarian of the Los Angeles public library. The members of the board shall receive no compensation for their services, except their actual and necessary traveling expenses, to be paid out of the State Library Fund.

SEC. 22162. The board shall pass upon the qualifications of all persons desiring to become county librarians, and may, in writing, adopt rules and regulations not inconsistent with law for its own government, and carrying out the purposes of this chapter.

SEC. 22131. Upon the establishment of a county free library, the board of supervisors shall appoint a county librarian, who shall hold office for the term of four years, subject to prior removal for cause, after a hearing by the board.

SEC. 22132. No person is eligible to the office of county librarian unless, prior to his appointment, he has received from the board of library examiners a certificate of qualification for the office.

SEC. 22133. At the time of his appointment, the county librarian need not be a resident of the county nor a citizen of the State of California.

SEC. 22134. Persons of either sex are eligible to certification for the office of county librarian.

EXAMINATION OF CANDIDATES

Dates for the next examination have not yet been set. Persons who might be interested in taking a future examination should file immediately with the Chairman of the Board a request to receive the next announcement. The list of those who will possibly be interested is important to the board so that a decision may be reached in regard to the time of holding another examination.

Application blanks will be sent those who request them after the receipt of the next announcement.

For further information, address the Chairman of the Board, Mabel R. Gillis, State Library, Sacramento 9, California.

CERTIFICATE HOLDERS

Adams, Mrs. Lila (Dobell), Ln. San Luis Obispo County Free Library, San Luis Obispo.

Altman, Mrs. Lillian F., Asst. California State Library, Sacramento.

Bagley, Alexandria J., Army Library service overseas, Pacific area.

Bird, Helen D., Asst. Ln. Fresno County Free Library, Fresno.

Boyd, Barbara G., Ln. Modoc County Free Library, Alturas.

Bruguière, Marie A., Asst. Ln. Alameda County Free Library, Oakland.

Burgess, Helen E., Ln. Service Club Library No. 1, Camp Stoneman, Pittsburg.

Burket, Frances M., Ln. Library of the San Joaquin Memorial Museum and Art Gallery, Stockton.

Cameron, Mrs. Jean F., Asst. Stanford University Library.

Castagna, Edwin, Ln. Public Library, Long Beach.

Cavitt, Mary A., Ln. Inyo County Free Library, Independence.

Clarke, Laurence J., Ln. Public Library, San Francisco.

Cotton, Jane C., Ln. Placer County Free Library, Auburn.

Crabtree, Mrs. Virginia B., Coordinator, Fresno County Schools Library, Fresno.

Dambacher, Mrs. Helen (Rowland), Ln. Tuolumne County Free Library, Sonora.

Davids, Mrs. Harriet (Snyder), Ln. Kings County Free Library, Hanford

Davis, Edna D., Ln. Humboldt County Free Library, Eureka.

Dills, Clara B., Ln. San Mateo County Free Library, Redwood City.

Dorland, Dorothy, Ln. Plumas County Free Library, Quincy.

Estes, Rice, Asst. Ln. University of Southern California, Los Angeles 7.

Farrier, George, Ln. Public Library, Alhambra.

Ferguson, Mrs. Ruth D., Asst. Stanislaus County Free Library, Modesto.
Galloway, Blanche, Ln. Madera County Free Library, Madera.
Gantt, Edith, Ln. El Dorado County Free Library, Placerville.
Gillis, Mabel R., Ln. State Library, Sacramento.
Hahn, Frances, Ln. San Diego County Free Library, San Diego.
Hall, Roxie, Ln. Calaveras County Free Library, San Andreas.
Hamill, Harold L., Ln. Public Library, Los Angeles.
Hanna, Alice, Ln. Siskiyou County Free Library, Yreka.
Hellum, Mrs. Bertha D., Ln. Jefferson Parish Library, Gretna, La.
Henderson, John D., Ln. Los Angeles County Public Library, Los Angeles.
Hjelte, Mrs. Laurel C., Ln. High School Library, Eugene, Ore.
Hoak, Maxine R., Asst. San Bernardino County Free Library, San Bernardino.
Howe, Elaine G., Ln. Mather Air Force Base Library, Mather Field.
Hugentugler, Mary T., Asst. Public Library, Los Angeles.
Jackson, Joy Belle, Ln. Alameda County Schools Library, Pleasanton, and County Teachers' Professional Library, Oakland.
Klausner, Margaret, Ln. Public Library, Stockton.
Lake, Albert C., Ln. Public Library, Riverside.
Lea, Jessie A., Ln. Contra Costa County Free Library, Martinez.
Lowman, Lois, Ln. Monterey County Free Library, Salinas.
Luce, Helen, Ln. San Bernardino County Free Library, San Bernardino.
Ludecke, Mrs. Mildred C., Asst. Public Library, Detroit, Mich.
Mardon, Esther L., Ln. Shasta County Free Library, Redding.
Marshall, Margaretta, Asst. Los Angeles County Public Library, Los Angeles.
Martin, Lenala A., Ln. Lassen County Free Library, Susanville.
Marvin, Marian Ruth, Ln. Public Library, Ukiah.
Maxwell, Mrs. Marialice, Asst. Solano County Free Library, Fairfield.
Metzger, Mrs. Lucille B., Ln. Butte County Free Library, Oroville.
Morgan, Mrs. Eleanor (Hitt), Asst. Ln. California State Library, Sacramento.
Morrison, Mrs. Margaret A., Ln. Orange County Free Library, Santa Ana.
Morse, Mrs. Ella (Packer), Ln. Colusa County Free Library, Colusa.
Murphy, Frances, Ln. Sonoma County Free Library, Santa Rosa.
Neaville, Thelma G., Ln. Public Library, Marysville.
Nisbet, Lillian F., Ln. Tehama County Free Library, Red Bluff.
Peat, Mary Evalyn, Ln. Napa County Free Library, Napa.
Ramsey, Jack A., Ln. Solano County Free Library, Fairfield.
Reagan, Ida M., Ln. Public Library, Oroville.
Reid, Thelma, Field Representative, California State Library, Sacramento.
Ritter, Mrs. Cecile, Deputy Ln. Jefferson Parish Library, Gretna, La.
Roberts, Mrs. Dorothy (Farnsworth), Ln. Alameda County Free Library, Oakland.
Rowe, Harry M., Jr., Ln. Coalinga Union High School District Library, Coalinga.
Rowe, Howard M., Ln. Public Library, Tacoma, Wash.
Senello, Mrs. Mary Jacqueline (Green), Ln. International Institute of Education, Washington, D. C.
Silverthorn, Bessie B., Ln. McHenry Public Library and Stanislaus County Free Library, Modesto.
Singletary, Mrs. Elizabeth (Stevens), Ln. Santa Clara County Free Library, San Jose.
Snyder, Phyllis M., Nantahala Regional Library, Murphy, N. C.
Spiller, Mrs. Mildred S., Ln. Ventura County Free Library, Ventura.
Stephens, Eleanor S., Ln. Oregon State Library, Salem, Ore.
Stoddard, Minette L., Ln. Merced County Free Library, Merced.
Taylor, Edith W., Ln. Tulare County Free Library, Visalia.
Thorne, Marco, Asst. Ln. Public Library, San Diego.
Townsend, Mrs. Florence (Wheaton), Ln. San Benito County Free Library, Hollister.
Traver, Dorothy, Asst. San Bernardino County Free Library, San Bernardino.
Turner, Ruth N., Asst. Ln. Contra Costa County Free Library, Martinez.
Van Dussen, Mrs. Margaret, Ln. Fresno County Free Library, Fresno.
Walton, Mrs. Katherine, Asst. Orange County Free Library, Santa Ana.
Wemmer, Frederick A., Ln. Sacramento County Free Library, Sacramento.
Wilson, Eleanor N., Ln. Kern County Free Library, Bakersfield.

Wright, Mrs. Helen (O'Connor), Asst. Los Angeles County Public Library, Los Angeles.
Young, Mary, Asst. Los Angeles Public Library, Los Angeles.
Zimmerman, Mrs. Carma (Russell), Ln. Washington State Library, Olympia, Wash.

At Present Out of Library Work

Barmby, Mary
Connor, Mrs. Dorcas W.
Craig, Mrs. Barbara M. (Travers)
Frink, Ellen B.
Hadden, Anne
Hart, Eugene D.
Huntington, Stella
Hupp, Mrs. Faye (Kneeshaw)
McCardle, Sarah E.
McLean, Frederick F.
Margrave, Anne
Provines, Cornelia D.
Rogers, Mrs. Wilma (Spangler)
Topping, Elizabeth R.
Warren, Althea
Watson, Mrs. Katherine (Woods)
Yelland, Mrs. Edna (Holroyd)

COUNTY FREE LIBRARY LAW

The County Free Library Law was made a part of the Education Code at the 1943 session of the Legislature. The provisions of the Law have not been changed but they have been completely rearranged and the wording changed in many cases.

A revised edition of *Library Laws of the State of California*, 1946, is available for distribution upon request to the State Library, Sacramento 9.

FACTS

Copies of the booklet, *Facts About California County Libraries*, are available upon request to the State Library, Sacramento 9, for distribution as needed throughout the counties.

CALIFORNIA STATE LIBRARY

The bill establishing the California State Library was signed by Governor Peter H. Burnett, January 24, 1850.

California State Library School was established by resolution adopted September 4, 1913, discontinued by motion adopted May 22, 1920.

The fiscal budget for the period July 1, 1950-June 30, 1951 totals $378,776 (which includes allotments of $277,533 for salaries, $56,350 for books, continuations and binding, and $44,893 for other operating expenses and equipment).

Total accessions 454,424 (less 7,551 lost and withdrawn=446,873), exclusive of 52,948 accessions in Books for the Blind Section and 91,362 volumes in the Sutro Branch in San Francisco.

STAFF

Administrative and Office

Mabel R. Gillis, State Librarian.
Mrs. Eleanor H. Morgan, Assistant State Librarian.
Thelma Reid, Field Representative.
Grace Murray, Senior Librarian.
Mrs. Marguerite W. Duggins, Senior Stenographer-Clerk.
Mrs. Lovern K. McIntyre, Intermediate Typist-Clerk.
Martha Jane Ong, Junior Clerk.

Blind

Mrs. Virginia S. Simpson, Supervising Blind Section Librarian.
Mrs. Dorothy Isard, Intermediate Clerk.
Mrs. June R. Platz, Intermediate Clerk.
Mrs. Edith T. Abbott, Junior Typist-Clerk.
Mrs. Juliet K. Bindt, Home Teacher of the Blind.
Mrs. Jill P. O'Connell, Home Teacher of the Blind (on leave of absence).
James Talbot, Serviceman, Book Reproducers for the Blind.

Book Repair

Mrs. Lulu M. Thomsen, Supervisor of Book Repair.
Mrs. Kathryn Brinson, Book Repairer.
Mrs. Bonnie F. Jaynes, Book Repairer.
Ena Harmon, Book Repairer.
Mrs. Lucile M. Harris, Book Repairer.
Mrs. Flora Michie, Book Repairer.
Frederick H. Rupert, Book Repairer.

California

Caroline Wenzel, Supervising California Section Librarian.
Allan R. Ottley, Senior Librarian.
Margaret Dennison, Junior Librarian.
_____, Junior Librarian.
John A. Lopes, Senior Clerk.
Mrs. Nell W. McMillan, Senior Clerk.
Arthur E. Desmangles, Photocopyist.
Elizabeth R. Buda, Intermediate Typist-Clerk.
Mrs. Eleanor G. Sheffield, Intermediate Typist-Clerk.
Mrs. Carrol Joan Diaz, Junior Clerk.

Catalog

Olive Swain, Supervising Catalog Librarian.
Elizabeth M. Gallagher, Senior Librarian.
Martha W. James, Senior Librarian.
Rachel G. Look, Junior Librarian.
Margaret Wheeler, Junior Librarian.
Ellenthorp Rocca, Intermediate Clerk.
Rosalind L. Hemmert, Intermediate Typist-Clerk.
Mrs. Agnes R. Simmer, Intermediate File Clerk.
Mrs. Dorine M. Steinwandt, Junior Typist-Clerk.

Documents

Evelyn E. Huston, Supervising Government Documents Librarian.
Mrs. Lillian F. Altman, Senior Librarian.
Mary E. Schell, Senior Librarian.
Ray B. Engelke, Junior Librarian.
Eunice M. Keefe, Intermediate Clerk (on leave of absence).
Mrs. Audre M. Johnston, Intermediate Clerk (temporary).
Mrs. Lillian G. Noad, Intermediate Typist-Clerk.
Mrs. Gloria E. Perryman, Intermediate Typist-Clerk (temporary).
Elizabeth E. White, Intermediate Typist Clerk.
Mrs. Betty Mae Kelley, Junior Clerk (temporary).

Law

Herbert V. Clayton, Supervising Law and Legislative Reference Librarian.
Carmelita Duff, Senior Librarian.
Franklin F. Armstrong, Intermediate Clerk (temporary).
Leslie D. Fisher, Intermediate Clerk.

Order

Margaret E. Preston, Supervising Order Librarian.
Edith A. Irwin, Junior Librarian.
Kiyoko Kiino, Intermediate Typist-Clerk.

Periodicals

Lily M. Tilden, Senior Librarian.
Mrs. Anna W. Lee, Intermediate Clerk.
Mrs. De Vona E. Parker, Junior Clerk.

Prints

Mrs. Alicia M. Hook, Senior Librarian.

Property and Shipping

Harlo Whipple, Storekeeper, Grade II.
Duane A. Reule, Intermediate Clerk.
Yoshio Ueda, Intermediate Clerk.
Urban O. Weisser, Intermediate Clerk.
Rose M. Buscaglia, Junior Clerk.
Dewey Littlefield, Elevator Operator.

Reference and Circulation

Beulah Mumm, Supervising Reference Librarian.
Mrs. Phyllis I. Dalton, Senior Librarian.
Mrs. Julia M. Waldron, Senior Librarian.
Charles A. McGinley, Junior Librarian (temporary).
Eugene L. Pike, Junior Librarian.
Anna Mae Ashley, Intermediate Clerk.
Y. Pat Baba, Junior Clerk.
Mrs. Lilian S. Buhler, Senior Librarian.
Mrs. Corinne R. Tracy, Junior Librarian.
Sarah Carder, Intermediate Clerk.
Janet M. Neil, Intermediate Clerk.
Mrs. Yuriko Taketa, Intermediate Clerk.
Mrs. Evelyn P. Bunnell, Junior Typist-Clerk.

Messengers

Mrs. Joye L. O'Keefe, Intermediate Clerk.
Catherine M. Cort, Junior Clerk.
Mrs. Thelma Lewis, Junior Clerk.
E. Lillian McCracken, Junior Clerk.
Eva P. Reeder, Junior Clerk.
Mrs. Edith M. Williams, Junior Clerk.

Sutro Branch

Helen M. Bruner, Supervising Sutro Branch Librarian.
Richard H. Dillon, Junior Librarian.
Mrs. Vera P. Plescia, Intermediate Clerk.
Lee L. Burtis, Intermediate Typist-Clerk.

LIBRARY HOURS

Monday to Friday 9 a.m. to 5 p.m.; Saturday 9 a.m. to 12 m. (The Prints Room, however, is usually open only the second Saturday morning and is closed the following Monday until 1 p.m., as well as being closed from 1 to 2 p.m. other week days.)

Since Jan. 19, 1950, the Law and Legislative Reference Section has been open Monday to Saturday 9 a.m. to 9 p.m. (except during the summer).

QUARTERLY NOTES

Meetings, Talks, Etc.

On October 6 in Los Angeles and on October 10 in Sacramento, Miss Gillis presided at meetings of the State Board of Library Examiners at which an examination was given for the certification of county librarians.

On November 1 Miss Gillis and Miss Reid were guest speakers at the annual meeting of branch assistants of the Fresno County Library. On December 5 they attended a dinner meeting of the Special Libraries Association in San Francisco.

On November 10 Miss Gillis and Miss Wenzel went to San Francisco to attend the centennial celebration of the French Colony of the Bay Area in honor of the participation of the French in the development of California. In the exhibit which was one of the features of the celebration the State Library collection was represented by lithographs and other pictures by French artists and by several early books in French on California.

Mrs. Morgan represented the Library on the Qualifications Appraisal Board for Junior Librarian in the state service in connection with the Civil Service examination for that class. Interviews were held in Sacramento on December 12, in San Francisco on the 13th and in Los Angeles on the 18th. She served in a

similar capacity on October 11 in Redwood City in an examination given by the San Mateo County Civil Service Commission for positions in the county library, and in Oakland on December 15 for an examination given by the Alameda County Civil Service Commission for several classes of positions in the Alameda County Library.

The State Library was well represented at the Government Documents Institute at Berkeley October 26-28. The delegation, headed by Evelyn Huston who was co-chairman of the committee sponsoring the Institute, included Miss Reid, Mrs. Altman, the Misses Preston, Swain and Schell, and Messrs. Engelke and Dillon.

Miss Reid, Miss Huston and Miss Murray attended the U. C. Library School Alumni Home Coming Workshop in Berkeley December 2. Miss Reid spoke at one of the sessions on work in county libraries and in the State Library.

Mrs. Bindt was in Chico early in October. Besides her usual teaching she spoke at a meeting of the Chico Council of Social Agencies on the 5th and was guest speaker at a meeting of the Chico Council of the Blind on the 7th.

On October 29 Miss Bruner was guest speaker of the Santa Clara Chapter, Daughters of the American Revolution in San Jose. Her subject was the Sutro Collection. Mr. Dillon spoke on the same topic at the November meeting of Phi Alpha Theta, U. C. Chapter, in Berkeley.

Staff

In the Book Repair Section Mrs. Jaynes was appointed November 21 to fill the vacancy caused by the resignation of Mrs. Ruth DeCampos.

In Books for the Blind Section Mrs. May Lauer resigned as Intermediate Clerk October 31. She was succeeded by Mrs. Frances E. Dario who worked only from November 1 to 10, when she resigned and was replaced by Mrs. Platz on November 20. Mrs. Jill O'Connell was granted a six months maternity leave of absence beginning November 2. Her work in southern California is being carried on by Patricia Byrnes, a field worker for the blind in the Department of Education. Juliet Bindt announced her engagement to John Kelly in December.

Mrs. Martha Livingston worked as Junior Librarian in the California Section on temporary authorization from November 6 to December 15.

Rachel Look was granted leave of absence from the Catalog Section December 15 following extended sick leave.

Changes have continued during the quarter in the Government Documents Section. Mrs. Bettina Davis resigned as Intermediate Clerk October 19 and was succeeded by Mrs. Thelma Oates, who worked from November 8 to 30. Mrs. Audre Johnston was appointed to this vacancy December 11. Mrs. Helen Kelley resigned as Intermediate Typist Clerk October 31 and was replaced by Mrs. Noad November 6. Elizabeth E. White began work as Intermediate Typist Clerk December 18, replacing Mrs. Maxine Bergemann who resigned December 15. December 21 Mr. Engelke was appointed from a newly established eligible list to the Junior Librarian position he had been holding under temporary authorization.

On November 8 Franklin Armstrong was appointed extra Intermediate Clerk in the Law and Legislative Section to succeed Robert Bruggman, who resigned November 6.

Periodicals again had two changes during the quarter. Barbara Robinson resigned October 11 and was succeeded by Mrs. Parker October 19. Miss Tilden, instead of dividing her time between Catalog and Periodicals, is now full-time Senior Librarian in charge of Periodicals Section.

Mrs. Margaret Martin resigned as Junior Clerk in Property and Shipping Section December 31, and was succeeded by Rose Buscaglia January 2.

A Junior Librarian position in Reference has been vacant since November 30 when Mrs. Elgie Fuson resigned. On December 12 Mr. Pike was appointed from a newly established eligible list to the position he has held for several months on temporary authorization.

December 1 Lee Burtis was promoted to Intermediate Typist Clerk in Sutro Branch, following a reclassification of his position by the Personnel Board.

During the Christmas holidays Kiyoko Kiino announced her engagement to Paul Kashiwagi. Dorine Baker was married to Raymond Russell Steinwandt on December 29.

In October all State Library staff members signed the new Oath of Allegiance required by public employees.

Mrs. Duggins was chairman of the annual Community Chest drive during which 57 staff members contributed $411.

Staff Association

The regular bi-monthly tea was held October 19 in celebration of Hallowe'en. Mrs. Harris acted as chairman. The annual Christmas party, with buffet supper and program, was held in the Prints Room the evening of December 13; Mrs. Altman was general chairman. The class from the School of Librarianship of the University of California visited the State Library on Tuesday, December 12. They were accompanied by three faculty members: Miss Markley, Mr. Mosher and Mr. Ready.

FIELD REPRESENTATIVE

Thelma Reid.

The work of the Field Representative includes a variety of activities relating to the establishment and administration of municipal and county libraries. Under the direction of the State Librarian, a clearing house of information on library practice, administrative policies and professional procedures is maintained through correspondence, interviews and field trips. Advice and recommendations regarding library problems are provided to librarians, trustees and local officials upon request.

From time to time the Field Representative undertakes investigations of special problems, compiling and interpreting pertinent data in the field or in State Library files, and prepares articles and talks on library questions and activities. Surveys of city and county libraries are made when requested by the proper authorities. Statements on the application and interpretation of library law are prepared. Suggestions and advice pertaining to the establishment of county libraries is given to individuals, organizations, and interested local officials. Other assignments include inspection of county libraries, conferring with state and local officials regarding school library service, departmental and special libraries.

In carrying forward this work there is maintained in the Field Representative's Office files of library building plans, pictures, publicity, equipment catalogs, legal opinions, ordinances, library contracts and data on school and public library service. Current additions to the collection are welcomed. Librarians are urged to send copies of plans for new or remodeled buildings, pictures, reports of special activities and unusual booklets or publicity releases which may be of assistance to other librarians.

BOOK REPAIR SECTION

Mrs. Lulu M. Thomsen, Supervisor.

Responsibility for the repair and preservation of books and other library materials is centered in this Section. The work consists of repairing and recovering books, making slip covers for valuable books, binding certain newspapers and ephemeral materials, mounting and framing pictures, maps, etc., marking titles and numbers on bindings.

BOOKS FOR THE BLIND SECTION

Mrs. Virginia S. Simpson, Supervising Librarian.

Embossed books in the various types are sent to any blind resident of California upon application. Lists of material available for loan will be sent on request. Writing appliances and games for the blind are lent as samples to those wishing to buy such articles, so that the different kinds can be tried before they are ordered. Addresses of firms supplying all articles lent will be furnished on request.

Books sent between blind persons and an institution distributing embossed literature are carried free through the mails.

A catalog of all books in Moon type in the Library up to October 1, 1926, and one including all books in Braille up to April 1, 1927, will be sent to anyone requesting them. Catalogs of Braille and Moon books received through the Library of Congress Project, Books for the Adult Blind, are also available upon request for the period 1931-1948. *News Notes*, reprinted from *News Notes of California Libraries*, carrying a list of additions to the Library each quarter, is sent to each blind reader. The State Library will be glad to have borrowers who care to do so write any letters or requests for books to the Library in Braille.

Attention of the borrower is drawn to the fact that books for return to the Library should always be placed inside mail boxes and not left on top of them.

Again we request borrowers not to send post card receipts or requests to the Library inside of books. When books are returned they often go out very quickly again and the pages are not opened up one by one. Therefore, a request sent in that way can very easily be lost for many months. The post cards should be sent in the mail separately.

Under the provisions of an Act entitled "An act to provide books for the adult

blind," approved by Congress in 1931, and subsequently amended, an annual appropriation of $1,000,000 is authorized, $200,000 for books in raised characters, and the balance for sound-reproduction records and for the maintenance and replacement of reproducers.

The Library of Congress distributes to the various printing houses for the blind the assignments of printing books for the blind readers of the United States. The California State Library has been designated as one of the centers to receive the books and the talking book records supplied from these appropriations. Many titles have been received and are reported currently in the list of books added, with the note that they are provided by the United States government through the Library of Congress. See page 265.

Since May, 1936, the State Library has had the responsibility of assigning 2,159 talking book machines to blind persons in California and Nevada. These machines are distributed as loans for an indefinite period. Those persons who are interested in borrowing them should write to the State Library. They will be sent application blanks in turn as more machines are available for distribution.

A word of explanation regarding the various grades of Braille will clarify the following accession and circulation figures. Prior to 1932 there was only one Braille Grade 2 type, which was known as European Braille. Books in the English language printed in this type were published only in England. The United States publishing houses printed most books for the blind in Revised Braille, or Braille Grade 1½. In 1932 the Uniform Type Commission, representing all English speaking countries, met in New York and agreed to adopt Standard English Braille, or Braille Grade 2, as the standard type for press-Braille books for adults. Standard English Braille Grade 2 is a modified form of European Braille, having 189 contractions. There will be no further additions to the European Braille collection.

The first book was lent June 13, 1905.

Total accessions are now 52,948, as follows: European Braille books, 2,460; Moon books, 11,839; Braille Grade 1 and Grade 1½ books, 13,713; Braille Grade 2 books, 15,523; all other types, 215; Braille books about music and music scores, 2,388; appliances, 92; games, 72; maps, 40; talking books (containers), 6,606. There are 16,430 magazines in Moon and Braille.

During October, November and December, 12,082 books, etc. were lent as follows: Braille Grades 1 and 1½, 342; Braille Grade 2, 1,750; Moon, 1,401; magazines, 276; talking books (containers), 8,310.

Home Teaching

Miss Patricia Byrnes, Y. W. C. A., 550 Pacific Ave., Long Beach, telephone 66294, is home teacher for the blind in southern California substituting for Mrs. Jill O'Connell who is on leave of absence. She gives lessons regularly in Los Angeles and vicinity and makes occasional trips to San Diego.

Mrs. Juliet Bindt, home teacher for the northern part of the State, is located in Berkeley at 2709 Derby St., Zone 5, telephone THornwall 3-8680. She gives lessons in the counties around the Bay and down the San Joaquin valley and makes occasional trips to other parts of northern California.

From October 1 to December 31, the home teachers gave 174 lessons in the homes of the blind and 8 lessons in libraries. They made 130 visits and calls in connection with the work for purposes other than giving lessons.

During the quarter, Mrs. Bindt and Miss Byrnes spent 199 hours on correspondence and preparing lessons. They wrote 217 letters and 181 postals, and received 197 letters and 59 postals. They also answered and made 318 telephone calls. The various other activities in connection with the work of the home teachers cannot easily be tabulated.

CALIFORNIA SECTION

Caroline Wenzel, Supervising Librarian.

The California Section of the State Library has a working collection of printed and manuscript sources dealing with the history of the state in its many phases. This section collects and preserves books, manuscripts, maps, periodicals, newspapers, photographs, and other material bearing upon the development of California. The entire collection is available for reference and much of it also circulates. The staff of the department, by maintaining a familiarity with the material in its specialized field and by preparing indexes and other keys, is able to give expert assistance to students, authors, librarians, and others interested in the State's history.

Among the valuable reference tools in the Section is the newspaper card index, being chiefly an index to the California

material in a file of San Francisco newspapers beginning with 1847, but also containing references to the earlier *Californian* (first published in 1846 at Monterey) and to portions of a few other files. The index card gives a brief reference to the article, the name of the paper, the date, page, and column.

An extensive information index is also maintained. This index is of great assistance in locating sketches of California persons and places and items of local historical interest.

For many years biographical information pertaining to California pioneers, authors, artists and musicians has been collected, and this file now comprises a unique source of such data. Other specialties are the collection of California fiction, dramatic material, printed indexes to the great registers of voters of the state, business papers, and letters and diaries of pioneers.

The collection of California newspapers now numbers over 20,000 bound volumes, and there are numerous files of California periodicals.

The installation of microfilm reading machines has made available to public use the library's growing microfilm collection. Most current California newspapers now received are being recorded on microfilm by the library's photocopyist. The collection of microfilms also includes files of several early and rare California newspapers and some few other miscellaneous items. Films are filed in special humidity-controlled steel cabinets readily accessible to users of the reading machines.

During October, November and December, 336 catalog, 4,336 information, and 5,861 newspaper cards have been added to the indexes; 76 processed books and pamphlets, 71 bound volumes of periodicals, 2 bound volumes of newspapers and 212 rolls of microfilm copies of California newspapers have been made available in the Section. 410 author and subject request slips were received and 316 letters requiring research were answered.

Pioneers and Early Settlers

The following pioneer cards, for persons arriving in California before the year 1860, have been received during the past quarter:

Christopher A. Berger, ca. 1855
Henry T. Bowman, 1852
Thomas Browne, 1859
Mrs. James Carolan, ca. 1855
John Ballard Coldwell, 1850
William Kemp Fenton, 1854
Mrs. Maurice Griffin, ca. 1855
Charles Gay Hooker, 1850
Moses Harris Lichtenstein, 1850
Robert McCollough, 1858
Benjamin Franklin Rogers, 1850
Mrs. Benjamin Franklin Rogers, 1849
James Mitchel Stephenson, 1849
Peter Van Maren, ca. 1856

CATALOG SECTION

Olive Swain, Supervising Librarian.

The work of the Catalog Section consists of classifying and cataloging the new material acquired by the Library and maintaining the public catalog, the official catalog, the shelf list, and the Union Catalog.

The Union Catalog consists of cards from the county libraries and various city libraries in California, cards from various university libraries and the printed cards from the Library of Congress. Since the Library of Congress discontinued supplying cards to depository catalogs, on December 31, 1946, Library of Congress entries have appeared in the *Library of Congress Author Catalog.* This publication supplements the Union Catalog.

During October, November and December, 869 books were cataloged; 5,473 were added to the catalogs; 53,427 cards were filed in the Union Catalog.

GOVERNMENT DOCUMENTS SECTION

Evelyn Huston, Supervising Librarian.

The State Library's resources in the field of federal, state, county, municipal and foreign publications were brought together in 1909 to form the Government Documents Section. Its function is to select, acquire, arrange, and assist in the use of this material.

The Library was made a depository before 1895 for all the U. S. publications distributed by the Superintendent of Documents. Since 1907 the State Library has received copies of all printed California state publications and in 1945, under the Library Distribution Act (Cal. Stats. 1945 ch. 1403), was made a depository library for all California documents. Exchanges are maintained with many other states for official publications of those states.

Under the 1933 law, as amended in 1939 (Cal. Stats. 1939 ch. 430), the State Library is entitled to receive copies of all publications issued by the cities and

counties of California. Accessions for the past quarter may be found on page 259.

A special collection of reports and publications is also maintained by this Section. Reports from foreign governments, particularly those of English speaking countries, are to be found here.

A stock of duplicate California state publications is maintained for the benefit of libraries wishing to complete their files. Discarded or duplicate California state documents from other institutions will be accepted, on a selective basis, after shipping arrangements have been made with the State Library.

Maps

The Library's map resources are housed in a special room adjacent to the Documents Section. Special emphasis is placed on California maps. The Library, however, is a depository for U. S. Geological Survey topographic maps. Maps on California, issued by the U. S. Corps of Engineers, Forest Service, and the Coast and Geodetic Survey, are represented in the collection. Maps from many of the California state mapping agencies —Division of Mines, Division of Forestry, and Division of Highways—are available for reference use. An unusually fine collection of California county maps is to be found in this collection.

LAW AND LEGISLATIVE REFERENCE SECTION

Herbert V. Clayton, Supervising Librarian.

The Law and Legislative Reference Section is fully equipped with the latest reports, digests, encyclopedias, and textbooks, the statutes of other states, the United States, Great Britain, Canada, Australia and certain other foreign countries, and briefs of counsel in cases decided in the California Supreme and Appellate courts. It is the policy to lend books through other libraries where possible. State officers are entitled to borrow books direct, however. All books are subject to recall, if required by a state officer, or if, in the opinion of the Librarian, a recall is fair and expedient.

In addition to special service to members of the Legislature, information on the laws of California and other states and countries is given on inquiry from librarians and individuals.

ORDER SECTION

Margaret E. Preston, Supervising Librarian.

The Order Section places orders for all books, periodicals and other publications purchased by the State Library. It also receives these materials, accessions them and forwards them to the Catalog Section.

The selection of books for the Library is done by the Order Librarian jointly with the Reference Librarian. Advice on selection is given by other members of the staff, particularly in fields relating to their work.

The policy of the California State Library, funds permitting, is to furnish needed books to the various state departments and to maintain an adequate collection of standard and scholarly works in nearly all fields. This collection is used to fill local requests and to furnish extension service through the city and county libraries of California. It is assumed that the smaller libraries will be able to buy fiction, light non-fiction, and children's books to fill the needs of their communities. The State Library makes an effort to supplement this service with books which many small libraries cannot buy. Our purchasing is therefore rather closely limited to the more substantial non-fiction, including technical books and scholarly works in all fields except medicine.

During October, November and December, 2,598 books and 8 prints were accessioned. 1 book was withdrawn.

PERIODICALS SECTION

Lily M. Tilden, Senior Librarian.

The Periodicals Section handles newspapers, magazines and certain other serials received by the Library, recording their receipt, distributing them to the proper sections of the Library, collecting and processing them for binding.

PRINTS SECTION

Mrs. Alicia M. Hook, Librarian.

The Prints Section is housed in a specially planned and equipped room, in which are kept the prints acquired by the State Library. In display cases can be shown about 50 prints at a time and exhibits are constantly maintained. Visitors are invited.

During the past quarter 4 new prints were added to the collection, making a

total of 4,945. No new bookplates were added, leaving the previous total at 3,808.

There were 708 visitors to the room in October, November and December. Total attendance for the State Library's Centennial year topped all previous records, with 7,860 visitors in the Prints Room.

The exhibit in October was of water-color drawings of the theater, mostly characters from Gilbert and Sullivan but some from Shakespeare and Dickens, by Frederick Blanchard. A second selection of fine prints and books from the large private collection of Robert H. Berry of Sacramento was shown in November. The prints were new acquisitions since the showing in November, 1948. In December, for the twenty-first consecutive year, the travelling annual exhibit of the Print Makers Society of California was shown.

PROPERTY AND SHIPPING SECTION

Harlo Whipple, Storekeeper.

The responsibility is centered in this Section for library equipment and supplies, printing of library forms and shipping of books and other library materials on inter-library loans.

REFERENCE SECTION

Beulah Mumm, Supervising Librarian.

The Reference Section has the responsibility for circulation of books and magazines, except those borrowed from the Law and Legislative Reference Section and from the Books for the Blind Section. It also handles all requests for books and information except those referred to the specialized departments of the Library.

A collection of general reference books is shelved in James L. Gillis Hall, the main reading room.

The policy of the State Library is to lend books through other libraries where possible. Individuals in communities without local library service may borrow directly upon making arrangements with the State Library.

Through an extended reference service to state agencies and employees the Library is contributing to in-service training in the state program. In July, 1948, a Senior Librarian was appointed to act as liaison librarian in making the resources of the State Library available to state workers. Monthly reading lists prepared on the subjects of management, personnel and accounting are distributed throughout the state departments; books and articles useful in solving problems arising directly from state work are assembled on request; special assistance is given in preparation for civil service examinations.

Manual

California State Library Service to Other Libraries: Procedure Manual has been distributed to all county and municipal libraries. If additional copies are needed for branch or department use, we shall be glad to supply them. School and university libraries and special libraries may obtain copies upon request. It is urged that this Manual be carefully studied by all concerned with State Library loans.

A revision of page 21 of the *Procedure Manual*, regarding Receipt Postals, became effective April 1, 1950. The State Library no longer sends out the return postals formerly accompanying each shipment of books. Under the current plan, the request slips which we return to the borrowing library, indicating what books have been sent, should be checked carefully when received. Notification should be made to the State Library at once if the books have not arrived.

Mail Labels

We have, available on request, printed return labels for use on packages for inter-library loans. These are addressed to California State Library, with space in upper left corner for your address. The labels contain the statement, "Contents: Books mailed under Section 34.83 P.L.&R."

Unless libraries have their own printed labels, we urge them to use the return labels we are offering. It is important the library have its return address filled in on the labels when sending packages to the State Library. This is needed by our Shipping Room in keeping records.

Films

The State Library is building up a collection of motion picture films on library work which now includes the following titles:

Effective use of library facilities in rural schools. (1938)
Help yourself. (1950)
It's your library. (1949)
The librarian. (1947)
Library on wheels. (1945)
New chapters. (1948)
Not by books alone. (1945)
Use your library. (1948). Filmstrip.

As suitable items become available it is hoped to develop a collection of films

on technical aspects of librarianship, supplemented by others which will illustrate how libraries contribute to education, recreation and the enrichment of community life. The collection should be useful for library students and professional conferences, as well as helpful for recruiting and public relations programs.

Films are available for loan without charge to libraries for groups interested in library affairs.

SUTRO BRANCH

Helen M. Bruner, Supervising Librarian.

The Sutro branch occupies space in the Public Library, Civic Center, San Francisco 2, and is open Monday to Friday from 9 a.m. to 5 p.m.; Saturday 9 a.m. to 12 m.

EMPLOYMENT REGISTRATION

The State Library registers all library workers in California who are looking for positions and who wish to receive such assistance as this registration can supply.

The State Library will be glad to know of libraries that want head librarians or assistants in any branch of their work. In writing for recommendations, libraries are urged to be as specific as possible, especially in regard to time position must be filled and salary offered.

A librarian who wishes to be dropped from the Employment Registration list and a library that fills a position for which it has asked a recommendation will help the work greatly by notifying the State Library at once.

For further information, write to the State Library, Sacramento 9, California.

FACTS

Copies of the booklet of facts entitled *Do You Know?* are available upon request to the California State Library, Sacramento 9, for general distribution as needed.

CALIFORNIA STATE LIBRARY SCHOOL GRADUATES

The following graduates are known to be at present active in library work or related fields of activity. For a complete list of the graduates see *News Notes of California Libraries,* January, 1946.

Esther M. Bomgardner, '15.
Ln. Phineas Banning High School L., Los Angeles

Thelma Brackett, '20.
Ln. University of New Hampshire, Durham, N. H.

Agnes E. Brown, '15.
Asst. H. W. Wilson Co., New York.

Helen M. Bruner, '14.
Supervising Sutro Branch Ln., State L., San Francisco.

Ruth E. Bullock, '15.
Bret Harte Junior High School L., 9301 S. Hoover St., Los Angeles.

Elta L. Camper, '17.
Asst. P. L., Berkeley.

Nellie E. Christensen, '19.
Ln. Selma High School L., Selma.

Mrs. Ruth Seymour Close, '18.
Ln. Tamalpais Union High School L., Mill Valley.

Helen Esther Crawford, '20.
Balboa High School, San Francisco.

Margaret Dennison, '17.
Asst. State L., Sacramento.

Abbie Doughty, '20.
Asst. Los Angeles P. L., Los Angeles.

Mrs. Vivian Gregory Douglas (Mrs. James R. Douglas), '14.
Acting Ln. Yolo Co. F. L., Woodland.

Margaret V. Girdner, '17.
Supervisor, Bureau of Texts and Libraries, San Francisco Public Schools.

Mrs. Jennie Rumsey Gould (Mrs. J. A. Gould), '14.
Asst. Yolo Co. F. L., Woodland.

Mrs. Vera Mitchell Harry (Mrs. Alvin Leo Harry), '19.
Biggs Union High School L., Biggs.

Margaret Hatch, '15.
Ln. Metropolitan Life Insurance Co., San Francisco.

Mrs. Marguerite Chatfield Jeffries, '20.
Ln. Broadoaks School of Education, Whittier.

Mrs. Marguerite Ryan Kirschman (Mrs. Orton A. Kirschman), '19.
Woodrow Wilson Junior High School L., Oakland.

Marjorie C. Learned, '20.
Mexico (address unknown).

Mrs. M. Ruth McLaughlin Lockwood (Mrs. Ralph L. Lockwood), '17.
Ln. College of Marin L., Kentfield.

Lenala Martin, '14.
Ln. Lassen Co. F. L., Susanville.

Marion Morse, '17.
Ln. Honolulu Academy of Arts, Honolulu, T. H.

Mrs. Esther Ramont Nichols, '20.
Ln. Glendale College L., Glendale.

Mrs. Miriam Colcord Post, '14.
Asst. P. L., Pomona.

Margaret L. Potter, '16.
Asst. Lane Medical L., San Francisco.

Mrs. Essie White Primrose (Mrs. George Primrose), '19.
Ln. Sacramento High School L., Sacramento.

Mrs. Beatrice Brasefield Rakestraw (Mrs. Norris W. Rakestraw), '18.
Ln. Presque Isle, Maine.

Mrs. Bernice Goff Simpson (Mrs. John R. Simpson), '14.
Asst. John Crerar L., Chicago.

Caroline Wenzel, '14.
Supervising California Section Ln., State L., Sacramento.

Josephine L. Whitbeck, '16.
Asst. P. L., Richmond.

Mrs. Edna Holroyd Yelland (Mrs. Raymond Yelland), '15.
Sect'y. California Library Assn., 829 Coventry Rd., Berkeley 7.

FOREIGN LANGUAGE BOOK LIST

Lists of the books in foreign languages in the State Library appear in *News Notes of California Libraries* at intervals, as such collections are acquired. Following is the cumulation of such lists up to the close of 1950.

Bohemian

v. 11, p. 283-6 January 1916

Danish

v. 10, p. 766-9 July 1915
v. 11, p. 282-3 January 1916
v. 45, p. 453-4 October 1950

Dutch

v. 40, p. 185-6 October 1945
v. 45, p. 454 October 1950

French

v. 12, p. 894-9 October 1917
v. 14, p. 122-31 January 1919
v. 14, p. 851-4 October 1919
v. 15, p. 427-34 July 1920
v. 15, p. 926-7 October 1920
v. 17, p. 229-34 April 1922
v. 18, p. 135-6 January 1923
v. 19, p. 83-4 January 1924
v. 20, p. 166-7 April 1925
v. 22, p. 190-1 April 1927
v. 22, p. 286-7 July 1927
v. 23, p. 92-9 January 1928
v. 23, p. 301-2 July 1928
v. 25, p. 115-9 January 1930
v. 26, p. 590-2 October 1931
v. 28, p. 170-7 April 1933
v. 30, p. 30-1 January 1935
v. 37, p. 82-4 April 1942
v. 39, p. 360-2 October 1944
v. 41, p. 279-80 April 1946
v. 42, p. 331-4 July 1947
v. 43, p. 295-6 July 1948

German

v. 11, p. 279-82 January 1916
v. 12, p. 313-5 January 1917
v. 15, p. 927 October 1920
v. 17, p. 341-3 July 1922
v. 22, p. 192-3 April 1927
v. 22, p. 518-21 October 1927
v. 23, p. 299-301 July 1928
v. 25, p. 221-4 April 1930
v. 26, p. 96-8 January 1931
v. 26, p. 330-4 July 1931
v. 27, p. 590-3 October 1932
v. 29, p. 33-5 January 1934
v. 37, p. 84-5 April 1942
v. 45, p. 388-95 July 1950

Greek, Modern

v. 15, p. 928-9 October 1920

Hungarian

v. 17, p. 134-7 January 1922

Italian

v. 10, p. 769-72 July 1915
v. 12, p. 900-1 October 1917
v. 15, p. 927-8 October 1920
v. 18, p. 126-7 January 1923
v. 19, p. 84 January 1924
v. 21, p. 540-2 October 1926
v. 22, p. 193 April 1927
v. 23, p. 208-11 April 1928
v. 27, p. 95-6 January 1932
v. 28, p. 239-43 July 1933
v. 43, p. 349-50 October 1928

Latin

v. 15, p. 929-30 October 1920

Norwegian

v. 31, p. 74 April 1936

Portuguese

v. 8, p. 138-41 January 1913
v. 12, p. 315-7 January 1917
v. 14, p. 247-8 April 1919
v. 18, p. 84-5 January 1923
v. 25, p. 565-8 October 1930
v. 27, p. 223-6 April 1932
v. 29, p. 126-8 July 1934
v. 31, p. 32-3 January 1936
v. 33, p. 78-9 April 1938
v. 38, p. 80-1 April 1943
v. 38, p. 365 October 1943
v. 40, p. 134-6 July 1945
v. 44, p. 245 January 1949

Russian

v. 14, p. 250-1 April 1919
v. 28, p. 100-1 January 1933

Spanish

v. 10, p. 772-5 July 1915
v. 12, p. 317-8 January 1917
v. 14, p. 248-50 April 1919
v. 15, p. 434-5 July 1920
v. 15, p. 928 October 1920
v. 20, p. 167-8 April 1925
v. 23, p. 210-1 April 1928
v. 23, p. 525 October 1928
v. 25, p. 328-30 July 1930
v. 27, p. 593-5 October 1932

Spanish—Continued

v. 29, p. 79-81 _____April 1934
v. 33, p. 79-80 _____April 1938
v. 33, p. 369-72 _____October 1938
v. 36, p. 341 _____October 1941
v. 38, p. 365-6 _____October 1943
v. 39, p. 83-5 _____April 1944
v. 40, p. 85-6 _____April 1946
v. 42, p. 214-7 _____January 1947
v. 43, p. 251-2 _____April 1948
v. 44, p. 301-2 _____April 1949

Swedish

v. 6, p. 547-50 _____October 1911
v. 11, p. 282-3 _____January 1916
v. 14, p. 250-1 _____April 1919
v. 23, p. 525-6 _____October 1928
v. 31, p. 74-5 _____April 1936
v. 44, p. 185-6 _____October 1949

Yiddish

v. 30, p. 107-8 _____July 1935

RECENT ACCESSIONS

Additions to the Library during October, November and December, 1950.

Inconsistencies in the capitalization of entries appear on this list. In each case the entry follows the form of the card prepared for the catalogs in this library. Cards printed at the Library of Congress since the change of rules (July 1, 1947) follow the new capitalization; older printed cards and those typed by this library follow the old rules.

BIBLIOGRAPHY

Alexander, Carter, & Burke, Arvid James.
How to locate educational information and data. 3d ed., rev. and enl. 1950. **r016.37 A37a1**

American imprints inventory project. Massachusetts.
A check list of Massachusetts imprints, 1801. 1942. (Historial records survey. American imprints inventory) **rq015.744 A51**

——— A check list of Massachusetts imprints, 1802. 1942. (Historical records survey. American imprints inventory) **rq015.744 A51c**

Bowers, Fredson Thayer.
Principles of bibliographical description. 1949. **010 B786**

Chicago historical society. Library.
A check list of the Kellogg collection of "patent inside" newspapers of 1876. 1939. (American imprints inventory, the WPA Historical records survey program, Division of professional and service projects, Work projects administration) **rq016.071 C532**

Farquhar, Francis Peloubet.
Yosemite, the big trees and the High Sierra. 1948. **qc016.9794 F23**

Foote, Lucy Brown, comp.
Bibliography of the official publications of Louisiana, 1803-1934. 1942. (Historical records survey. American imprints inventory) **rq015.763 F68**

Historical records survey.
A check list of Arizona imprints, 1860-1890. 1938. (American imprints inventory, the Historical records survey, Division of women's and professional projects. Works progress administration) **rq015.791 H67**

——— Check list of Chicago ante-fire imprints, 1851-1871. 1938. (American imprints inventory, the Historical records survey, Division of women's and professional projects, Works progress administration) **rq015.773 H67**

——— A check list of Idaho imprints, 1839-1890. 1940. (American imprints inventory, the WPA Historical records survey program, Division of professional and service projects, Work projects administration) **rq015.796 H67**

——— A check list of Iowa imprints, 1838-1860. 1940. (Its American imprints inventory) **rq015.777 H67**

——— Check list of Kansas imprints, 1854-1876. 1939. (American imprints inventory, the WPA Historical records survey program, Division of professional and service projects, Work projects administration) **rq015.781 H67**

——— A check list of Nevada imprints, 1859-1890. 1939. (American imprints inventory, the Historical records survey, Division of women's and professional projects, Works progress administration) **rq015.793 H67**

——— A check list of West Virginia imprints, 1791-1830. 1940. (American imprints inventory, the WPA Historical records survey program, Division of professional and service projects, Work projects administration) **rq015.754 H67**

——— A preliminary check list of Missouri imprints, 1808-1850. 1937. (American imprints inventory, the Historical records survey, Division of women's and professional projects, Works progress administration) **rq015.778 H67**

——— Alabama.
Check list of Alabama imprints, 1807-1840. 1939. (American imprints inventory. Prepared by the Alabama historical records survey project, Division of professional and service projects, Work projects administration) rq015.761 H67

——— Arkansas.
A check list of Arkansas imprints, 1821-1876. 1942. (Historical records survey. American imprints inventory) rq015.767 H67

——— Illinois.
Check list of New Mexico imprints and publications, 1784-1876. 1942. (Historical records survey. American imprints inventory) rq015.789 H67

——— ——— A check list of Tennessee imprints, 1793-1840. 1942. (Historical records survey. American imprints inventory) rq015.768 H67

——— ——— A check list of Utica imprints, 1799-1830. 1942. (Historical records survey. American imprints inventory) rq015.747 H67

——— ——— A check list of Wyoming imprints, 1866-1890. 1941 (Historical records survey. American imprints inventory) rq015.787 H67

——— Kentucky.
Supplemental check list of Kentucky imprints, 1788-1820. 1942. (Historical records survey, American imprints inventory) rq015.769 H67

——— Michigan.
Preliminary check list of Michigan imprints, 1796-1850. 1942. (Historical records survey. American imprints inventory) rq015.774 H67

——— Nebraska.
A check list of Nebraska imprints, 1847-1876. 1942. v. 1. (Historical records survey. American imprints inventory) rq015.782 H67

——— Ohio.
A check list of Ohio imprints, 1796-1820. 1941 (Historical records survey. American imprints inventory) rq015.771 H67

——— Tennessee.
List of Tennessee imprints, 1793-1840. 1941. (Historical records survey. American imprints inventory) rq015.768 H673

——— ——— Check list of Tennessee imprints, 1841-1850. 1941 (Historical records survey. American imprints inventory) rq015.768 H673c

——— Washington (State).
A check list of Washington imprints, 1853-1876. 1942. (Historical records survey. American imprints inventory) rq015.797 H67

——— Wisconsin.
A check list of Wisconsin imprints, 1833-1849 [- 1859-1863] 1942. 4 v. (Historical records survey. American imprints inventory) rq015.775 H67

London. Stationers' Company.
A transcript of the registers of the Company of Stationers of London, 1554-1640 A. D. [1950] 5v. rq011 L8t

——— ——— A transcript of the registers of the worshipful Company of stationers; from 1640-1708 A. D. 1913-14 [1950] 3 v. rq011 L8a

Löwenthal, Rudolf.
Bibliography of Russian literature on China and adjacent countries, 1931-1936. 1949. rq016.95 L91

McMurtrie, Douglas Crawford..
Check list of Kentucky imprints, 1787-1810. 1939. (American imprints inventory, the Historical records survey, Division of women's and professional projects, Works progress administration) rq015.769 M16

——— Check list of Kentucky imprints, 1811-1820. 1939. (American imprints inventory, the Historical records survey, Division of professional and service projects, Work projects administration) rq015.769 M16c

——— A check list of the imprints of Sag harbor, L. I., 1791-1820. 1939. (American imprints inventory, the WPA Historical records survey program, Division of professional and service projects, Work projects administration) rq015.747 M16c

——— A record of Washington imprints, 1853-1876. [1943] r015.797 H67am

——— & Allen, Albert Henry.
Colorado imprints not listed in the bibliography on "Early printing in Colorado". 1943. rq015.788 M16

Martin, Mamie Ruth.
Check list of Minnesota imprints, 1849-1865. 1938. (American imprints inventory, the Historical records survey, Division of women's and professional projects, Works progress administration) rq015.776 M38

Matthews, William.
American diaries; an annotated bibliography. 1945. (University of California publications in English) c016.92 M442am

Morsch, Lucile M.
Check list of New Jersey imprints, 1784-1800. 1939. (American imprints inventory. The WPA Historical records survey program, Division of professional and service projects, Work projects administration) rq015.749 M88

Peragallo, Olga.
Italian-American authors and their contribution to American literature. [1949] 016.81 P426

Vail, Robert William Glenroie.
The voice of the old frontier. 1949. r016.9173 V129

Welfare Council of New York City.
A selective bibliography on the welfare of older people. 1949. rq016.3626 W44

Winkler, Ernest William.
Check list of Texas imprints, 1846-1860. 1949 rq015.764 W77

BOOKS AND READERS

Haines, Helen Elizabeth.
Living with books. 2d ed. 1950. (Columbia University studies in library service) 028 H15a

Jacobsen, Sybil V., comp.
Make friends with books. [1949] 028 J17

Minnesota. University. Division of Library Instruction.
The use of books and libraries. 6th ed. 1949. q028.7 M665al

Mitchell, Mary Alice.
The relationship of reading to the social acceptability of sixth grade children. 1949. (Columbia University. Teachers College. Contributions to education) 028 M682

LIBRARIES AND LIBRARY SERVICE

Awad, Gurgis.
Ancient libraries of Iraq. 1948. 027 A964

Brown, James Duff.
Manual of library economy. 6th ed. 1949. 020.2 B87a3

Brown, Zaidee Mabel.
The library key. 7th ed., rev. 1949. q025.5 B8a3

Cole, George Watson.
The cataloguing of rare books in the Henry E. Huntington Library. 1923. qc025.3 C68

Danton, J. Periam.
Education for librarianship. 1949. (UNESCO public library manuals) (UNESCO publications) 020.7 D194

Enoch Pratt free library, Baltimore.
Enoch Pratt free library staff instruction book. [1945] q027 E5a

Florida Library Association. Survey Committee.
Libraries in Florida. 1948. 027.4 F636

Historical Records Survey.
American imprints inventory . . . Instructions for the description of broadsides. 1939. rq025.3 H67

——— American imprints inventory . . . Location symbols for libraries in the United States. 1939. rq027 H67

——— Additions and corrections, January, 1941. 1941.

Illinois Library Association.
Planning school library quarters. 1950. q022 I29

Irwin, Raymond, ed.
The libraries of London. 1949. 027 I72l

Los Angeles. Bureau of Budget and Efficiency.
Organization, administration, and management of the Los Angeles Public Library. 1948-50. v. 1-7, 9. qc027.4 L87

Luening, Otto.
Music materials and the public library. 1949. q025.178 L94

Naudé, Gabriel.
Advice on establishing a library. 1950. 020 N29a

Pierce, Watson O'Dell.
Work measurement in public libraries. 1949. q027.4 P61

Plant, Marjorie.
The supply of foreign books and periodicals to the libraries of the United Kingdom. 1949. r025.22 P713

Ralph, Richard George.
The library in education. [1949] 027.8 R163

State-wide library project. California.
Library service manual for Work projects administration employees. [1940] qc020 S79

Wilson, Louis Round, & Orr, Robert William.
Report of a survey of the libraries of the Alabama Polytechnic Institute. 1949. 027.7 W75r

PERIODICALS. JOURNALISM

Ashton, Wendell J.
Voice in the West. 1950. 071 A829

The Monthly magazine, and American review. v. 2-3, 1800. 051 M789

Mott, Frank Luther.
American journalism. Rev. ed. 1950. 071 M92a

Shine, Hill, & Shine, Helen Chadwick.
The Quarterly review under Gifford. 1949. 052 S556

Smith, James Eugene.
One hundred years of Hartford's Courant. 1949. 071 S651

BOOK RARITIES

Clunie, Thomas Jefferson.
[Scrapbook of clippings. 1887-1892] qc091 C64

Corbett, Henry Winslow.
[Letter book. Oct. 21, 1865-Apr. 18, 1868] 2 v. qc091 C78

Devlin, William Hugh, comp.
[Scrapbook of clippings from the Sacramento Record-Union on the Constitutional convention, 1878-79, on corporations. 1878-79] qc091 D49

Trenkler, Ernst.
Das Evangeliar des Johannes von Troppau. c1948. vf096 T79

[**Woods**, Josephine Gertrude (Tozer)].
[Scrapbook of newspaper clippings, 1882-1890] fc091 W89

PSYCHOLOGY. PHILOSOPHY

Beardsley, Monroe C.
Thinking straight. 1950. (Prentice-Hall English composition and introduction to literature series) 160 B368

Berenda, Ruth W.
The influence of the group on the judgments of children. 1950. 136.7 B488

Billingslea, Fred Y.
The Bender-Gestalt: an objective scoring method and validating data. 1948 (Journal of clinical psychology. Monograph supplements) q151.2 B59

Birren, Faber.
Color psychology and color therapy. 1950. 152 B619

Bloom, Benjamin Samuel, & Broder, Lois J.
Problem-solving processes of college students. 1950. (Supplementary educational monographs) 153 B655

Boring, Edwin Garrigues.
A history of experimental psychology. 2d ed. [1950] (The Century psychology series) 150 B73a

Buck, John Nelson.
The H-T-P technique, a qualitative and quantitative scoring manual. [1948] (Journal of clinical psychology. Monograph supplements) q137 B92

Burke, Kenneth.
A rhetoric of motives. 1950. 191 B95r

Butler, Eliza Marian.
Ritual magic. 1949. 133 B985r

Carter, Jerry Williams.
A manual on qualitative aspects of psychological examining. 1948. (Journal of clinical psychology. Monograph supplements) q151.2 C32

Cassirer, Ernst
The problem of knowledge. 1950. (Terry lectures) 121 C345

Doppelt, Jerome Edward.
The organization of mental abilities in the age range 13 to 17. 1950. (Columbia University. Teachers College. Contributions to education) 151.2 D692

Dunlap, Knight.
Habits, their making and unmaking. [1949] 158 D92a

Erickson, Clifford Eric.
The counseling interview. 1950. 131 E68

Freeman, Frank Samuel.
Theory and practice of psychological testing. [1950] 151.2 F855

Freud, Sigmund.
Collected papers, 1950. v. 5. 130 F88co

Gesell, Arnold Lucius, & others.
Vision, its development in infant and child. [1950] 136.7 G38v

Guyon, René.
Sexual freedom. 1950. 176 G989

Hartman, A. A.
An experimental examination of the thematic apperception technique in clinical diagnosis. [1950] (Psychological monographs: general and applied) q137 H33

Hebb, Donald O.
The organization of behavior. 1949. (A Wiley book in clinical psychology) 131 H443

Hook, Sidney, ed.
John Dewey, philosopher of science and freedom. 1950. 191 D51zh

Korner, Ija N.
Experimental investigation of some aspects of the problem of repression: repressive forgetting. 1950. (Columbia University. Teachers College. Contributions to education) 131 K84

Miller, Perry, ed.
The transcendentalists. 1950. 141 M649

O'Kelly, Lawrence I.
Introduction to psychopathology. 1949. 132 041

Sharp, Frank Chapman.
Good will and ill will. [1950] 160 S531

Spearman, Charles Edward, & Jones, Llewellyn Wynn.
Human ability. 1950. 150 S741h

Spinka, Matthew.
Nicolas Berdyaev, captive of freedom. [1950] 197 B486s

Steiner, Matilda Elizabeth.
The psychologist in industry. [1949] (American lecture series) (American lectures in psychology) 151.2 S822

Symonds, Percival Mallon.
Dynamic psychology. [1949] (The Century psychology series) 150 S98dy

Tsanoff, Radoslav Andrea.
The ways of genius. [1949] 151 T877

Warters, Jane.
Achieving maturity. 1949. 136.7 W297

Witkin, Herman A.
Perception of body position and of the position of the visual field. [1950] (Psychological monographs: general and applied) q152 W82

Wolff, Pablo Osvaldo.
Marihuana in Latin America. [1949] 178.8 W855

Wolfson, Harry Austryn.
Philo. 1947. (His Structure and growth of philosophic systems from Plato to Spinoza) 181.3 P565zw

SOCIOLOGY: GENERAL

Emerson, Donald Eugene.
Richard Hildreth. 1946 [i.e. 1947] (The Johns Hopkins University studies in historical and political science) 305 J65 v.64 1946

Festinger, Leon.
Social pressures in informal groups. [1950] (Michigan. University. Research Center for Group Dynamics. Publications) 301.15 F418

Filler, Louis.
Crusaders for American liberalism. [1950] 309.1 F485

Fitzgerald, Stephen E.
Communicating ideas to the public. [1950] (Modern industry books) 301.15 F554

Jefferson, Thomas, pres. U. S.
The papers of Thomas Jefferson. 1950. v.1. 308 J45p

Lesly, Philip, ed.
Public relations handbook. 1950. 301.15 L637p

McLean, Joseph Erigina.
William Rufus Day. 1946 [i.e. 1947] (The Johns Hopkins University studies in historical and political science) 305 J65 v.64 1946

Warner, William Lloyd.
Democracy in Jonesville. [1949] 309.1 W285

STATISTICS

Brumbaugh, Martin Allen, & others.
Business statistics. 1949 [c1941]
311 B893

Lutz, Rufus Rolla.
Graphic presentation simplified. [1949] (Modern industry books)
311 L975

Mood, Alexander McFarlane.
Introduction to the theory of statistics. 1950. 311 M817

Yates, Frank.
Sampling methods for censuses and surveys. 1949. 311 Y31

POLITICAL SCIENCE: GENERAL

Davis, Jerome.
Character assassination. [1950]
323.4 D262

Fussell, George Edwin.
The English rural labourer. [1949]
323.3 F994

Guerrant, Edward O.
Roosevelt's good neighbor policy. 1950. (Publication of the School of Inter-American Affairs, the University of New Mexico. Inter-Americana studies) 327.73 G934

Haile, Pennington.
The eagle and the bear, a primer of political philosophy. [1950]
320.9 H151

Holbrook, Stewart Hall
The Yankee exodus. 1950.
325.274 H724

Hughes, Frank L.
Prejudice and the press. 1950.
323.4 H893

Institute for Religious and Social Studies. Jewish Theological Seminary of America.
Great expressions of human rights. [1950] (Religion and civilization series) 323.4 I59

Seabury, Samuel.
The new federalism. 1950.
320.1 S438

Weld, Ralph Foster.
Brooklyn is America. 1950.
325.74 W444

MINORITY GROUPS. RACE PROBLEMS

American Council on Race Relations.
Directory of agencies in intergroup relations: national, regional, state and local, 1849-1949. [1948]
r323.1 A512di

California. State relief administration.
Survey of social work needs of the Chinese population of San Francisco, California. [1935] qc325.251 C153

Mills, Charles Wright.
The Puerto Rican journey. [1950] (Publications of the Bureau of Applied Social Research, Columbia University)
325.27295 M657

Redding, Jay Saunders.
They came in chains; Americans from Africa. [1950] (The Peoples of America series) 325.26 R313t

ECONOMICS: GENERAL AND HISTORICAL

Blum, Jerome.
Noble landowners and agriculture in Austria, 1815-1848. 1948. (The Johns Hopkins University studies in historical and political science)
305 J65 v.65 1948

Ellis, Howard Sylvester.
The economics of freedom. 1950.
330.94 E47

Gold run ditch and mining co., defendant.
Arguments in Gold-run case. [1881-82] c333.8 G618

Haney, Lewis Henry.
History of economic thought. 1949.
330.9 H23a1

Hitch, Earle Vann.
Rebuilding rural America. [1950]
334.9 H674

[Livingston Leon Ray]
From coast to coast with Jack London. c1917. c339 L786

Mosk, Sanford Alexander.
Industrial revolution in Mexico. 1950. 330.972 M911

Pan, Ku.
Food & money in ancient China. 1950. 330.951 P187

Taft, Philip.
Movements for economic reform. [1950] 335 T124

LABOR AND LABORING CLASSES

Altman, Ralph.
Availability for work. 1950. (Wertheim Fellowship publications)
331.25 A468

Aspinall, Arthur, ed.
The early English trade unions. [1949] 331.88 A841

Bernstein, Irving.
The New Deal collective bargaining policy. 1950. 331.11 B531

Braun, Kurt.
The right to organize and its limits. 1950. 331.87 B825

[Fried, John H. E.]
The exploitation of foreign labour by Germany. 1945. (International labor office. Studies and reports. Series C. Employment and unemployment) 331.8 I612c no.25

Hanson, Samuel G.
Nineteen out of a hundred. 1950. qc331.88 H25

International labor office.
The international standardisation of labour statistics. 1943. (Its Studies and reports, series N. Statistics) 331.8 I612n no.25

——— Joint production committees in Great Britain. 1943. (Its Studies and reports, series A. Industrial relations) 331.8 I612a no.42

Madison, Charles Allan.
American labor leaders. [1950] 331.88 M182

[Riegelman, Carol]
British joint production machinery. 1944. (International labor office. Studies and reports, series A. Industrial relations) 331.8 I612a no.43

Walker, Charles Rumford.
Steeltown, an industrial case history of the conflict between progress and security. [1950] (Yale labor and management center series) 331.76 W177

Woodbury, Robert Morse.
International comparisons of food costs. 1941. (International labour office. Studies and reports. Series N. Statistics) 331.8 I612n no.24

PUBLIC FINANCE

Bennett, Orval.
Public finance. [1949] 336.73 B472

Kimmel, Lewis Henry.
Taxes and economic incentives. 1950. 336.2 K49t

Pigou, Arthur Cecil.
A study in public finance. 3d (rev.) ed. 1949, c1947. 336 P63a

PRODUCTION. CONSUMPTION

Coles, Jessie Vee.
Standards and labels for consumers' goods. [1949] 339.4 C69s

Deming, Frederick L., & Stein, Weldon A.
Disposal of southern war plants. [1949?] (NPA Committee of the South. Reports) q338.4 D38

Estey, James Arthur.
Business cycles 2d ed. 1950. (Prentice-Hall economics series) 331 E79b

Javits, Benjamin Abraham.
Peace by investment [1950] (A United Nations world book) 338.9 J41

Sovani, N. V.
The international position of India's raw materials [1948] 338 S729

Tinbergen, Jan.
The dynamics of business cycles. [1950] 331 T587

Wilson, Earl B.
Sugar and its wartime controls, 1941-1947. [1948?] 338.4 W747

PUBLIC ADMINISTRATION

Anderson, William, & Weidner, Edward W.
American city government. Rev. ed. [1950] 352 A552a

Bates, Frank Greene, & others.
Bates and Field's State government. 3d ed. [1949] 353.9 B32a

Carlson, Reynold Erland.
British block grants and central-local finance. 1947 [i.e. 1948] (The Johns Hopkins University studies in historical and political science) 305 J65 v.65 1947

Symons, Farrell George Hardy.
Municipal auditoriums. [1950] 352.5 S988

SOCIAL SERVICE

American hospital association. Institute on design, construction and new equipment for food service in hospitals, 1st, Chicago, 1946.
Lectures and discussions. c1947. (Official bulletins) q362.1 A51l

Kernodle, Portia B.
The Red Cross nurse in action, 1882-1948. [1949] 361 K39

Pray, Kenneth Louis Moffatt.
Social work in a revolutionary age. 1949. 361 P921

CRIME AND CRIMINALS

Duffy, Clinton T.
The San Quentin story. 1950. c365 D858

Glover, Elizabeth R.
Probation and re-education. [1949] 364 G566

Horan, James David.
Desperate men. [1949] 364 H811

Pollak, Otto.
The criminality of women. 1950. 364 P771

Taft, Donald Reed.
Criminology, a cultural interpretation. Rev. ed. 1950. 364 T124a

ASSOCIATIONS. INSURANCE

American Life Convention.
Manual and directory. 1949, 1950. r368.3 A512m

Freemasons. California. Grand lodge.
[Diamond jubilee communication] 1925. c366.1 G85gdi

Mott, Ralph Ernest.
The centennials: California lodge no. 1, F. & A. M. [1949] c366.1 M921

EDUCATION: GENERAL

Dougherty, James Henry, & others.
Elementary school organization and management. Rev. ed. 1950. 371.2 D732a

Garrison, Karl Claudius.
The psychology of exceptional children. Rev. ed. [1950] 371.9 G242

Guérard, Albert Léon.
Education of a humanist. 1949. 370.1 G929

Gwynn, John Minor.
Curiculum principles & social trends. Rev. ed. 1950. 375 G995

Harris, Thomas H.
The story of public education in Louisiana. 1924. 379.763 H316

The Index of training films. 2d ed. c1947. r371.3 I38

Isidro y Santos, Antonio.
The Philippine educational system. 2d ed. 1949. 370.9914 I81

Knight, Edgar Wallace, ed.
A documentary history of education in the South before 1860. [1950] v.2. 370.975 K69

Knowles, Malcolm S.
Informal adult education, 1950. 374 K73

Krug, Edward August.
Curriculum planning. [1950] (Education for living servies) 375 K94

McVey, Frank Le Rond.
The gates open slowly; a history of education in Kentucky. 1949. 370.9769 M176

Mitchell, Lucy (Sprague).
Our children and our schools. 1950. 372 M681

Stewart, Maxwell Slutz.
Prejudice in textbooks. c1950. (Public affairs pamphlets) 370.1 S851

Stoddard, George Dinsmore.
On the education of women. 1950. (The Kappa Delta Pi lecture series) 376 S867

Utterback, William Emil.
Group thinking and conference leadership. [1950] 374.24 U93

TEACHERS AND TEACHING METHODS

Bond, Guy Loraine, & Wagner, Eva (Bond).
Teaching the child to read. Rev. ed. 1950. 372.4 B711t1

Evans, Ruth, & Gans, Leo.
Supervision of physical education. 1950. (McGraw-Hill series in health education, physical education, and recreation) 371.7 E92

Joint Committee on Health Problems in Education.
Health education; a guide for teachers and a text for teacher education. 4th ed. 1948. 371.7 J74a2

Kellogg (W. K.) Foundation, Battle Creek, Mich.
An experience in health education. 1950. 371.7 K292

Otto, Henry John.
Principles of elementary education. [1949] 372 O91

Proctor, James O., & Griefzu, G. Edward.
Techniques, notes, tips for teachers, foremen, supervisors [and] directors. [1949] 371.3 P964

Rothney, John Watson Murray, & Roens, Bert A.
Guidance of American youth. 1950. 371.42 R846

Schorling, Raleigh.
Student teaching. 2d ed. 1949. (McGraw-Hill series in education) 371 S374

Weitzman, Ellis, & McNamara, Walter J.
Constructing classroom examinations. 1949. 371.27 W436

Williamson, Edmund Griffith.
Counseling adolescents. 1950. 371.42 W72c

SECONDARY EDUCATION

Briggs, Thomas Henry.
Secondary education. Rev. ed. 1950. 379.17 B85s1

Cooperative Study of Secondary School Standards.
Evaluative criteria. c1950. q373 C7a

National Council of Teachers of English. Committee on Reading at the Secondary School and College Levels.
Reading in an age of mass communication. [1949] (National Council of Teachers of English. English monograps) 372.4 N276

Taba, Hilda, & Elkins, Deborah.
With focus on human relations, a story of an eighth grade. [1950] (Intergroup Education in Cooperating Schools. Work in progress series) 371.42 T112

Thut, I. N.
Foundations of method for secondary schools. 1949. (McGraw-Hill series in education) 373 T547

HIGHER EDUCATION

Chaffin, Nora Campbell
Trinity College, 1839-1892. 1950. (Duke University publication) 378.756 DE

Gibson, Harold Elmer.
Public relations in colleges for women. 1948. 378.1 G449

The Golden book of California. 1937. qc378.794 CPg

Moberly, Sir Walter Hamilton.
The crisis in the university. [1949] 378.42 M687

National Educational Conference, Madison, Wis., 1948.
Higher education for American society. 1949. 378.06 N277

Notre Dame college, Belmont, Calif.
Notre Dame memorial. [1923?] qc378.974 NEn

Stewart, George Rippy.
The year of the oath. 1950. c378.794 CMs

Wells, Charles Arthur.
The value of an oral reading test for diagnosis of the reading difficulties of college freshmen of low academic performance. [1950] (Psychological monographs: general and applied) q372.4 W45

COMMERCE. COMMUNICATION

Hunter, Louis C.
Steamboats on the Western rivers. 1949. (Studies in economic history) 387 H945

Joubert, William H.
Southern freight rates in transition. 1949. 385 J86

Polakoff, A. Allan.
A basic study in transportation. c1948. q385 P76

Preciado, Abram A.
How to sell to Latin America. [1949] (Modern industry books) 382 P92h

Sanderlin, Walter S.
The great national project; a history of the Chesapeake and Ohio canal. 1946 [i.e. 1947] (The Johns Hopkins University studies in historical and political science) 305 J65 v.64 1946

Shaw, Frederic Joseph
Oil lamps and iron ponies. 1949. c385 S53

COSTUMES. FOLKLORE

Gallois, Émile.
Costumes de l'Union française. [1946] q391 G17

Large, Hector.
Le costume militaire à travers les âges. [1947] t. 3. q391 L32

Leloir, Maurice, ed.
Histoire du costume de l'antiquité à 1914. 1933-49. v. 8, 10-12. rq391 L54

Lhuer, Victor.
Costume auvergnat et bourbonnais. [194-] q391 L69

——— Le costume breton de 1900 jusqu' à nos jours. [194-] q391 L69c

Rugoff, Milton Allan, ed.
A harvest of world folk tales. 1949. 398.2 R932

Sokolov, IUriĭ Matveevich.
Russian folklore. 1950. 398 S683

Tilke, Max.
Kostümschnitte und gewandformen. c1945. q391 T5k

PHILOLOGY

Adam, Tassilo, & Butler, James P.
Grammar of the Malay language. [1948] 499.2 A196

Alejandro, Rufino.
Everyday Tagalog. c1946. 499.2 A366

Botha, Marthinus Christoffel, & Burger, Johannes François.
Maskew Miller's practical Afrikaans for English-speaking students. 3d ed. [194-] 439.36 B749

Crowley, Washington Irving.
Introduction to literary Mongolian grammar. 1946. (Pangloss Mongolian series) 494.5 C953

Driver, Godfrey Rolles.
Semitic writing from pictograph to alphabet. 1948. (The Schweich lectures of the British Academy) 492 D782

Funk, Wilfred John.
Word origins and their romantic stories. [1950] 422 F982

Haarhoff, Theodore Johannes.
The ABC of Afrikaans. 6th rev. ed. [194-?] 439.36 H111

Haverford college. Library.
Haverford library collection of cuneiform tablets or documents from the temple archives of Telloh. [1905-14] 3 v. q492.1 H387

Jones, Maro Beath.
Inclusive uniform alphabet for Russian, Bulgarian, Serb-Croatian, Czech, Polish. 1944. (Claremont Slavic series) q491.7 J78

——— Simplified Russian grammar (I. U. A. Orthographic system). 1947. (Claremont Slavic series) q491.7 J78s

Kaun, Alexander Samuel, & Maslenikov, Oleg.
Elementary Russian reader. 4th ed., rev. 1946. 491.7 K21

Kent, Roland Grubb.
Old Persian; grammar, texts, lexicon. 1950. (American Oriental series) q491.5 K37

Lavaska, Anna.
Russian in song. 1949 q491.7 L396

Leavitt, Robert Keith.
Noah's ark, New England Yankees, and the endless quest. 1947. q423 L439

Lint, J. W. van, & Malan, A. L.
Key to Juta's Practical Afrikaans grammar for teaching and self-study. [1946] 439.36 L761

Luckyj, George Stephen Nestor, & Rudnyts'kyĭ, IAroslav Bohdan.
A modern Ukrainian grammar. [1949] q491.79 L941

Manuel, E. Arsenio.
Chinese elements in the Tagalog language. 1948. (Filipiniana publications: language and literature series) 499.2 M294

Pap, Leo.
Portuguese-American speech. 1949. 469.7 P213

Pound, Louise.
Selected writings. 1949. 420 P876

Ross, Sir Edward Denison, & Wingate, Rachel Orde, eds.
Dialogues in the eastern Turki dialect on subjects of interest to travellers. 1934. (James G. Forlong fund) 494 R823

Segal, Louis.
Russian grammar and self-educator. [9th ed., completely rev.] 1944. 491.7 S45r1

Tewksbury, Malcolm Gardner.
Speak Chinese. 1948. (Mirror series A) 495 T354

Tschichold, Jan.
An illustrated history of writing and lettering. 1948. 411 T879

SCIENCE: MISCELLANEOUS

Arley, Niels, & Buch, Kai Rander.
Introduction to the theory of probability and statistics. 1950. (Applied mathematics series) 519 A723

Lothrop, Samuel Kirkland.
Archaeology of southern Veragus, Panama. 1950. (Memoirs of the Peabody Museum of Archaeology and Ethnology, Harvard University) q570.7 P3 v.9 no.3

McNeil, Gomer T.
ABC's of photogrammetry. 1949. 526.9 M169

PHYSICS. CHEMISTRY

Alexander, Jerome, comp.
Colloid chemistry. 1946. v. 6. 541.1 A37c

Blum, William, & Hogaboom, George Byron.
Principles of electroplating and electroforming (electrotyping) 3d ed. 1949. 537.8 B65a1

Knudsen, Vern Oliver, & Harris, Cyril M.
Acoustical designing in architecture. 1950. 534 K74ac

Lothian, G. F.
Absorption spectrophotometry. 1949. 535.3 L882

Sanders, A. H.
Electroplating. [1950] 537.85 S215

BOTANY

Butler, Sir Edwin John, & Jones, Samuel Griffith.
Plant pathology. 1949. 581.2 B985

Franck, James, & Loomis, Walter Earl, eds.
Photosynthesis in plants. 1949. 581.1 F822

Hardy, George A.
Wild flowers in the Rockies. c1949. q581.9712 H26

Martin, William
The flora of New Zealand. 3d ed. [1947?] 581.9931 M383

ZOOLOGY

Caine, Louis S.
North American fresh water sport fish. [1949] 597 C135

Duncan, Winifred.
Webs in the wind. [1949] (Humanizing science series) q595.4 D91

Gertsch, Willis John.
American spiders. [1949] (The New illustrated naturalist) 595.4 G384

Parker, George Howard.
Animal colour changes and their neurohumours. 1948. 591.5 P239

MEDICINE. PHYSIOLOGY. PUBLIC HEALTH

Alexander, Franz, & French, Thomas Morton.
Studies in psychosomatic medicine. [1948] 616.8 A37s

Committee on the Structure of National Nursing Organizations.
New horizons in nursing. 1950. 610.73 C7344

Conference on Training in Clinical Psychology.
Transactions. 1st. 1947. (Journal of clinical psychology. Monograph supplements) 616.8 C748

Copestake, Beatrice Mary Goodall–.
The theory and practice of massage and medical gymnastics. 7th ed. 1949. 615.82 C782

Faist, Kenneth L.
Job safety training manual. [2d ed.] c1949. 614.8 F173

Francis, Carl C.
Introduction to human anatomy. 1949. 611 F818

Green, David Ezra, & Knox, Walter Eugene. eds.
Research in medical science. 1950. 610.7 G795

Jones, Joseph Roy.
Memories, men and medicine. 1950. c610.9794 J77

Kalkman, Marion E.
Introduction to psychiatric nursing. 1950. (McGraw-Hill series in nursing) 616.8 K14

Karpman, Benjamin.
Objective psychotherapy. [1948] (Journal of clinical psychology. Monograph supplements) q616.8 K183

Kovács, Richard.
Electrotherapy and light therapy. 6th ed. 1949. 615.84 K88

——— A manual of physical therapy. 4th ed., rev. 1949. 615.8 K88m1

Lowrey, Lawson Gentry.
Psychiatry for social workers. 2d ed. [1950] 616.8 L921a

McGrath, Bethel J.
Nursing in commerce and industry. 1946. 610.73 M147

Muse, Maude Blanche.
Guiding learning experience. 1950. (Macmillan nursing education monographs) 610.73 M986

Pearson, Gerald Hamilton Jeffrey.
Emotional disorders of children. [1949] **618.9 P361**

Portnoy, Louis.
Fertility in marriage. [1950] **616.6 P853**

Seymer, Lucy Ridgely (Buckler)
A general history of nursing [2d ed.] 1949. **610.73 S52a**

Slavson, Samuel Richard.
Analytic group psychotherapy with children, adolescents and adults. 1950. **616.8 S631an**

U. S. Public Health Service.
The Chicago-Cook County health survey. 1949. **614.09773 U58**

Van Ingen, Philip.
The New York Academy of Medicine. 1949. (The History of medicine series) **610.6 V258**

Vesalius, Andreas.
The illustrations from the works of Andreas Vesalius of Brussels. [1950] **q611 V57**

Wolf, George David.
The physician's business. 3d ed. [1949] **610 W85a**

ENGINEERING: GENERAL

Carman, Philip Crosbie.
Chemical constitution and properties of engineering materials. [1949] **620.1 C287**

McGuire, John Gilbert.
An introduction to the engineering profession. 1950. **620.6 M148**

Sweet's file, mechanical industries. 1950. **rq620.8 S97**

Sweet's file, process industries. 1950. **rq620.8 S97p**

Wangaard, Frederick Field.
The mechanical properties of wood. [1950] **620.1 W246**

ENGINEERING: MECHANICAL. CIVIL. ELECTRIC

American Association of State Highway Officials.
Standard specifications for highway materials and methods of sampling and testing. 6th ed. pt. 1-2. 1950. **625.7 A5las**

——— Committee on Construction.
Manual of highway construction practices and methods. [1949?] **625.7 A51asm**

Carter, Roy.
Pump questions and answers. 1949. **621.64 C324**

Du-Plat-Taylor, Francis Maurice Gustavus.
The design, construction and maintenance of docks, wharfs & piers. 3d ed., rev. and enl. 1949. **q627.3 D93**

Golden Gate bridge and highway district.
Annual report of operations. 1st-11th, 1937/38-1947/48. **qc624.5 G6an**

Hayden, Arthur Gunderson.
The rigid-frame bridge. 3d ed. [1950] **624 H41a**

Hill, David Young.
Highway bridge design. 1948. **624 H645**

McCombe, John.
Overhead line practice. [1949] **621.34 M129**

Pacific constructors, inc.
Shasta dam and its builders. 1945. **qc627.1 P11**

Ware, Lawrence Albert, & Reed, Henry Rouse.
Communication circuits. 3d ed. 1949. **621.34 W269**

RADIO. TELEVISION. ELECTRONICS

Bell Telephone Laboratories, inc.
Radar systems and components. 1949. (The Bell Telephone Laboratories series) **621.38 B435**

Cockrell, William D.
Industrial electronic control. 2d ed. 1950. **621.38 C666a**

Eastman, Austin Vitruvius.
Fundamentals of vacuum tubes. 3d ed. 1949. (McGraw-Hill electrical and electronic engineering series) **621.38 E13a**

Grob, Bernard.
Basic television. 1949. (McGraw-Hill television series) **621.38 G873**

Noll, Edward M.
Television for radiomen. 1949. **621.38 N793**

Outline of radio, television and radar; a symposium. 1950. **621.38 094**

Ranney, Harold W.
Industrial electronics. [1949] (Electrical-radio series) q621.38 R21

Scheraga, Morton G., & Roche, Joseph John.
Video handbook. [1949] 621.38 S326

Vogt, Ernest J.
Radio technology. [1949] 621.38 V886

Zepler, E. E.
The technique of radio design. 2d ed., rev. 1949. 621.38 Z57a

NAVAL ENGINEERING. AVIATION

Hardy, Alfred Cecil.
The book of the ship. 1949. q623.8 H26

Pollock, Walter.
Building small ships. 1948. 623.8 P777

Schlaifer, Robert, & Heron, S. D.
Development of aircraft engines and fuels. 1950. 629.16 S338

AGRICULTURE

Barre, Henry John.
Farm structures. 1950. (The Ferguson Foundation agricultural engineering series) 631.2 B271

California. Office of state engineer.
Report of the state engineer of California, on irrigation and the irrigation question. 1886-88. 2 v. c631.2 C152

Duruz, Willis Pierre.
The principles of nursery management. [1950] 635 D968

Hamlin, Herbert McNee.
Agricultural education in community schools. [1949] 630.7 H223

Nearing, Helen, & Nearing, Scott.
The maple sugar book. [1950] 633.6 N354

Sykes, Frank.
Humus and the farmer. 1949. 631 S983

ANIMAL HUSBANDRY

Gorman, John Alexander.
The western horse, its types and training. 1949. 636.1 G671

Hubbard, Clifford L. B.
Working dogs of the world. [1947] 636.7 H875

Soderberg, P. M.
Cat breeding and general management. [1948] 636.8 S679

Towne, Charles Wayland.
Pigs, from cave to Corn Belt. 1950. 636.4 T744

Wall, John Furman.
Famous running horses. [1949] (A Sportsman's Press book) q636.1 W18

HOME ECONOMICS

American Home Economics Association.
Home economics in higher education. c1949. 640.7 A512

Drager, Brett Ours.
Hat tactics. [1950] q646.5 D75

Handel, Paul W.
The outdoor chef. [1950] 641 H236

Hawkins, Reginald Robert, & Abbe, Charles H.
Home mechanic's outdoor handbook. [1950] 643.7 H394

BUSINESS: MISCELLANEOUS

Batchler, J. L.
Punched card accounting in a life insurance company. 1946. q657 B32

Gregg, John Robert, & others.
Gregg shorthand manual simplified. [1949] 653 G81m

Kleppner, Otto.
Advertising procedure. 4th ed. 1950. 659 K64a1

Marston, Everett C., & others.
Business communication. 1949. 651 M374

National industrial conference board.
Studies in business policy. no. 1-27, [Mar. 1944-Jan. 1948] q650.5 N27

Schlesinger, Georg.
The factory. 1949. q658 S34

Sterling, George Edward, & Monroe, Robert B.
The radio manual. [1950] q654.6 S83

ACCOUNTING

Institute of Internal Auditors.
Internal auditing in industry. 1950. 657 I595i

Life office management association. Office planning and equipment committee.
Payroll accounting. 1941. (Its Reports) q657 L72

Nelson, Oscar Severine, & Maxwell, Arthur Dewey.
Accounting systems. 1950. (The Irwin series in accounting) **657 N428**

PRINTING AND PUBLISHING

Appleton-Century-Crofts, inc.
Fruit among the leaves. 1950. **655.4 A64f**

Johannsen, Albert.
The House of Beadle and Adams and its dime and nickel novels. [1950] 2 v. **q655.4 J65**

Tarr, John Charles.
Printing to-day. [Rev. ed.] [1949] (The Pageant of progress) **655 T192**

PERSONNEL MANAGEMENT

Bakke, Edward Wight.
Bonds of organization. [1950] (Yale Labor and Management Center series) **658.5 B168**

Burns Morton, F. J.
*Teamwork in industry. 1948. **658.5 B967**

California Institute of Technology, Pasadena. Industrial Relations Section.
Current problems of personnel management. [1948] **q658.5 C15**

Cleeton, Glen Urial.
Executive ability. 1946. **658 C624**

Dartnell Corporation, Chicago.
Training clerical employees. [1949] (Its Reports) **q658.5 D22t**

Dooher, M. Joseph, & Marquis, Vivienne, eds.
Rating employee and supervisory performance. [1950] **658.5 D691**

Economic and Business Foundation.
Human problems in business and industry [1948] **658.5 E19**

Fayol, Henri.
General and industrial management. [1949] **658 F285**

Frederick, Justus George.
Introduction to modern office management. 1949. **658.5 F852**

Freeman, Graydon La Verne.
How to pick leaders. [1950] (Modern industry books) **658.5 F855**

Gilbertson, Henry Stimson.
Personnel policies and unionism. [1950] **658.5 G4662**

Heinrich, Herbert William.
Formula for supervision. 1949. **658.5 H469**

MacDonald, John Haskell
Office management. 3d ed. 1947. **658 M13a**

Petersen, Elmore.
Business organization and management. Rev. ed. 1949. **658 P484**

Pfiffner, John McDonald.
Supervision of personnel. 1949. **q658.5 P52**

Princeton University. Dept. of Economics and Social Institutions. Industrial Relations Section.
Personnel administration and labor relations in department stores. 1950. (Its Research report series) **658.5 P95p**

Sylvester, Laurence Arthur.
The handbook of advanced time-motion study. [1950] (Modern industry books) **658.5 S985**

SELLING

Cox, Reavis, ed.
Theory in marketing. 1950 [i.e. 1949] **658.8 C87t**

Hobart, Donald M., ed.
Marketing research practice. [1950] **658.8 H681**

Lippincott & Margulies, inc., New York.
Marketable prackaging. c1949. **q658.8 L76**

McMichael, Stanley L.
Selling real estate. 3d ed. 1950. **658 M16s1**

Wingate, John Williams.
Techniques of retail merchandising. 1950. (Prentice-Hall retailing series) **658 W76t**

CHEMICAL TECHNOLOGY

American Gas Association.
Reference manual of modern gas service. [1946-48] **rq665.7 A512r**

Armistead, George.
Safety in petroleum refining and related industries. [1950] **q665.5 A73**

Brock, Alan St. Hill.
A history of fireworks. [1949] **q662.1 B86**

Marcosson, Isaac Frederick.
The black Golconda. 1924. **c665.5 M32**

Muskat, Morris.
Physical principles of oil production. 1949. (International series in pure and applied physics) 665.5 M987

MANUFACTURERS

Aitchison, Leslie.
Introduction to industrial metallurgy. 1949. 671 A311

Coman, Edwin Truman, & Gibbs, Helen Marilla.
Time, tide, and timber. [1949] (Stanford business series) c674 C728

Hooper, John, & Hooper, Rodney.
Modern furniture and fittings. [1948] 684 H786

Merrill, Gilbert Roscoe, & others.
American cotton handbook. 2d rev. ed. [1949] 677 M571a

O'Neill's who's who. 9th ed., 1949/50. r670 058

Sell's national directory and British exporters' register. 30th, 1947. rq670 S46

BUILDING

American Standards Association. Sectional Committee on Minimum Requirements for Plumbing and Standardization of Plumbing Equipment, A40.
American standard plumbing code. c1949. 696 A512

Johnstone, Burton Kenneth, & Joern, Charles E., eds.
The business of home building. 1950. 692 J73

Pierce, Stephen Rowland, & Cutbush, Patrick.
Planning; the architect's handbook. 6th ed. [1949] q690.2 P61

Starbuck, Robert Macy.
Questions and answers on the practice and theory of sanitary plumbing. 1949-50. 4 v. 696 S79a3

Turner, Thomas Henry, & Budgen, Norman Frederick.
Metal spraying and sprayed metal. 3d ed. 1948. 691.7 T95a

GARDENING

Harler, Agnes W.
The garden in the plains. [3d ed.] [1948] 712 H284

Mawson, Thomas Hayton.
The art & craft of garden making. 5th ed. [1926] f710 M4a1

[Sunset; the Pacific monthly]
Sunset ideas for landscaping your home. [1950] qc712 S95

PLANNING

Dahir, James.
Communities for better living. [1950] 711 D129c

Sharp, Thomas.
Oxford replanned. [1948] 711 S531

West Midland Group.
Conurbation, a planning survey of Birmingham and the Black Country. 1948. q711 W52

ART: GENERAL

California. Centennials commission.
California centennials exhibition of art. [1949] c709.794 C153

Cossío, Manuel Bartolomé, & Pijoan y Soteras, José.
Summa artis. 1944-50. v. 1-13. q709 C83

Danish art through the ages. [1948?] q709.489 D18

Gombrich, E. H.
The story of art. 1950. 709 G632

Harvey, John H.
Gothic England, a survey of national culture, 1300-1550. 1947. 709.42 H341

Hughes, G. Bernard.
Collecting antiques. [1949] 708 H893

McCausland, Elizabeth.
Art professions in the United States. 1950. q707 M12

Madrid. Museo nacional de pintura y escultura.
Masterpieces of the Prado Museum. [1948] q708.6 M18

Munsterberg, Hugo.
A short history of Chinese art. [1949] 709.51 M969

Nakamura, Ichisaburo.
Catalogue of the national treasures of paintings and sculptures in Japan. 1915. 709.52 N163

Nott, Stanley Charles.
Chinese culture in the arts. 1946. q709.51 N91

Onslow-Ford, Gordon.
Towards a new subject in painting. 1948. q709 059

Rasmusen, Henry N.
Art structure. 1950. q701 R22

Read, Herbert Edward.
Art now. [Rev. and enl. ed.] [1948] 709 R28a

Yates, Raymond Francis.
Antique fakes and their detection. [1950] 708 Y33an

ARCHITECTURE

Boyd, Robin.
Victorian modern; one hundred and eleven years of modern architecture in Victoria, Australia. 1947. q720.994 B78

Cautley, Henry Munro.
Norfolk churches. [1949] 726 C375

Hürlimann, Martin.
English cathedrals. 1950. q726 H96

Inn, Henry.
Chinese houses and gardens. [2d ed.] [1950] q722.1 I5a

Lloyd, Nathaniel.
A history of the English house from primitive times to the Victorian period. [1949] q720.942 L7a

Reynolds, James.
Baroque splendour. [1950] q724.1 R46

Smith, Earl Baldwin.
The dome. 1950. (Princeton monographs in art and archaeology) q721.4 S64

Sougez, Emmanuel.
Notre-Dame de Paris. c1941. (Collection des cathedrales et des sanctuaires du moyen âge) f726 S72

Wright, Frank Lloyd.
Genius and the mobocracy. [1949] q720.19 S94w

Yorke, Francis W. B.
The planning and equipment of public houses. [1949] 728.5 Y64

SCULPTURE. CERAMICS. METAL WORK

Baerwald, Marcus.
Gems and jewelry today. [1949] q739 B14

Bainbridge, Henry Charles.
Peter Carl Faberge, goldsmith and jeweller to the Russian imperial court. [1949] q739 F11b

Baxter, William Thomas.
Jewelry, gem cutting, and metalcraft. 3d ed., rev. and enl. [1950] 739 B35a1

De Vegh, Geza, & Mandi, Alber.
The craft of ceramics. [1949] q738 D48

English Ceramic Circle, London.
English pottery and porcelain. [1949] q738 E58

Haberlandt, Michael.
Völkerschmuck. [1906] (Die quelle) q739 H14

Jonge, Caroline Henriette de.
Oud-Nederlandsche majolica en Delftsch aardewerk. 1947. q738 J79

Kennet, Kathleen (Bruce) Young, baroness.
Self-portrait of an artist. [1949] 735 K36

Lombardo, Josef Vincent.
Chaim Gross, sculptor. 1949. q735 G87l

Moore, Henry Spencer.
Sculpture and drawings. [3d rev. and enl. ed.] 1949. q735 M82r1

Poncetton, François.
Les gardes de sabre japonaises. [1924] f739 P79

Stringer, George Eyre.
New Hall porcelain. [1949] q738 S91

Williams, Sydney B.
Antique blue and white Spode. 3d ed. [1949] q738 S76w1

DRAWING

Albanella, Graziano d'.
Venetian drawings, XIV-XVII centuries. [1949] (The Hyperion drawing series) 741 A326

Hogarth, William.
Hogarth's drawings. [1948] q741 H71ay

Kley, Heinrich.
The drawings of Heinrich Kley. c1941-47. 2 v. f741 K64

Maillol, Aristide Joseph Bonaventure.
Maillol. [1948] (Les maîtres du dessin) f741 M22r

Melcher, Edith.
The life and times of Henry Monnier, 1799-1877. 1950. 741 M749m

Tunnicliffe, Charles Frederick.
How to draw farm animals [1947] (How to draw) 743 T926

DECORATION. TEXTILES

Antiques.
The Antiques book. 1950. q749 A63

Brackett, Oliver.
English furniture illustrated. Rev. 1950. q749 B7e

Christoffersen, Agner.
Applied arts in Denmark. 1948. (Denmark in print and pictures) 745 C556

Davis, Deering.
Contemporary decor: restaurants, lounges, bars. [1950] (The "Designing for business" series) q747 D26

Douglass, Ralph.
Calligraphic lettering with wide pen & brush. c1949. q745 D73

Gordon, Hampden.
Old English furniture. 1949. 749 G663

Groneman, Chris Harold.
Leather tooling and carving. [1950] q745 G87

Gunsaulus, Helen Cowen.
Japanese textiles. 1941. q745 G97

Lichten, Frances.
Decorative art of Victoria's era. [1950] q745 L69d

Margon, Lester.
Construction of American furniture treasures. c1949. q749 M32

Morrell, John Bowes.
Woodwork in York. [1950] (The Arts and crafts in York) q745 M87

PAINTING

Boston. Institute of contemporary art.
Oskar Kokoschka. [1948] q759.3 K79b

Brueghel, Peeter, the elder.
Die Gemälde Peter Bruegels des Älteren. [1945] c1941. f759.9 B88

Clark, Sir Kenneth McKenzie.
Landscape painting. 1950. 758 C593l

Dickson, Harold Edward.
John Wesley Jarvis, American painter, 1780-1840. 1949. (The New-York Historical Society. The John Divine Jones Fund series of histories and memoirs) 759.1 J38d

Dufy, Raoul.
Dufy. [1948] (Les maîtres du dessin) vf751 D86

Engström, Albert.
Anders Zorn. [1942] q759.8 Z89e

Frankenstein, Alfred Victor, & Healy, Arthur K. D.
Two journeymen painters. 1950. q759.1 M39f

Freedberg, Sydney Joseph.
Parmigianino: his works in painting. 1950. q759.5 M47f

Gauguin, Paul.
Paul Gauguin: letters to his wife and friends. [1949] 759.9 G26l

Grappe, Georges Pierre François.
Van Gogh. [1946] (Les Trésors de la peinture française. XIX siécle) f759.9 G6g

Holbein, Hans, the younger.
The paintings of Hans Holbein. [1950] q759.3 H7g1

Killanin, Michael Morris, baron.
Sir Godfrey Kneller and his times, 1646-1723. [1948] q759.2 K68k

Masterpieces from the Berlin museums. [1948] 759 M423

New York. Metropolitan Museum of Art.
Ch'ing Ming Shang Ho, spring festival on the river. 1948. f759.91 N56

Rewald, John.
Paul Cézanne, a biography. [1948] 759.4 C42r

Ring, Grete.
A century of French painting, 1400-1500. [1949] q759.4 R58

Roger-Marx, Claude.
Vuillard. [1948] q759.4 V98

Scholz, János, ed.
Baroque and romantic stage design. 1950 [i.e. 1949] q751 S36

Shchukin, Ivan Vasil'evich.
La peinture indienne à l'époque des grands moghols. 1929. (Études d'art et d'archéologie) q759.9 S53

Short, Ernest Henry.
The painter in history. 1948. q759 S5a

Soldan-Brofeldt, Venny.
Venny Soldan-Brofeldt och hennes värld. 2. uppl. [1947] q759.7 S68

Thienen, Frithjof Willem Sophi van.
Jan Vermeer of Delft. [1949] (Masters of painting. New York) (Harper's art library) q759.9 V5t

Wilenski, Reginald Howard.
Dutch painting. [Rev. ed.] [1946] 759.9 W67d

——— Modern French painters. [1949] q759.4 W6a

Wind, Edgar.
Bellini's Feast of the gods, a study in Venetian humanism. 1948. q759.5 B44w

Winter, George.
The journals and Indian paintings of George Winter, 1837-1839. 1948. q759.1 W78

ENGRAVING

Ledoux, Louis Vernon.
Japanese prints, Bunchō to Utamaro. 1948. vf761 L47jb

Taller de gráfica popular, Mexico.
El Taller de gráfica popular. 1949. q760 T14

Views of the several parts of the palace, or the castle of Versailles. [1725?] q762 V67

PHOTOGRAPHY. MOVING PICTURES

ANFA year book & audio-visual who's who. 1947/48. rq791.4 A11

Amateur Cinema League.
The ACL movie book. 2d rev. ed. 1949. 778 A487

Cameron, James Ross.
Motion picture projection and sound pictures. 11th ed. [1949] 778 C18a4

Nurnberg, Walter.
Lighting for portraiture. [1949] 778 N974

Offenhauser, William H.
16-mm sound motion pictures. 1949. 778 032

Schmidt, Georg.
The film. [1948] q791.4 S35a

Taylor, Deems, & others.
A pictorial history of the movies. Rev. and enl. 1950. q778 T23a

MUSIC AND MUSICIANS

Barzun, Jacques.
Berlioz and the romantic century. 1950. 2 v. 780.2 B515b

Briggs, G. A.
Sound reproduction. [1949] 789.9 B854

Ewen, David, ed.
The book of modern composers. 2d ed., rev. and enl. 1950, c1942. 780.19 E94b1

Fitzwilliam virginal book.
The Fitzwilliam virginal book. [1949] 2 v. (Edwards music reprints, series B: Individual and musicological works) q786.4 F56

Haggin, Bernard H.
Music in the Nation. [1949] 780.4 H145

Klein, John, & MacDougald, Duncan, eds.
The first four centuries of music for the organ. [1948] 2 v. q786.8 K64

Loewe, Frederick.
Cheryl Crawford presents a musical play, Brigadoon. c1948 q782.8 L82

O'Connell, Charles.
The Victor book of overtures, tone poems and other orchestral works. 1950. 785.1 O18v

Rubin, Ruth, ed.
A treasury of Jewish folksong. [1950] q784.4 R89

Seroff, Victor Ilyitch.
Rachmaninoff. 1950. 780.2 R11s

AMUSEMENTS. THEATRE

Anthony, Gordon.
The Sadler's Wells Ballet. [2d ed.] [1948] q793.1 A62sa

——— Studies of the Sadler's Wells Ballet Company at Covent Garden. 1947. q793.1 A62s

Benois, Alexandre.
Reminiscences of the Russian ballet. [1947] 793.1 B473

Burger, Isabel B.
Creative play acting. [1950] 793.02 B954

Duerr, Edwin.
Radio and television acting. [1950] (Rinehart radio series) q791.4 D85

Haskell, Arnold Lionel.
Dancing round the world. 1937. 793.1 H34d

Plays; the drama magazine for young people.
One hundred plays for children. [1949] 793.2 P723

Seymour, Maurice.
Seymour on ballet. [1949] c1947. q793.1 S521

GAMES AND SPORTS

Day, Albert M.
North American waterfowl. 1949. 799.2 D273

Engel, Claire Éliane.
A history of mountaineering in the Alps. 1950. 796.5 E57

Gos, Charles.
Alpine tragedy. 1948. 796.5 G676

Greenberg, David Benjamin.
Raising game birds in captivity. [1949] q799.2 G79

Mitchell, Viola, & Crawford, Ida Barksdale.
Camp counseling. 1950. 796.54 M682

North American Association of Boys' Work Secretaries of the Young Men's Christian Association.
Handbook of Y. M. C. A. camp administration. 1949. 796.54 N867

Olympic games 1936. no. 1-15, June 1935-[Aug.? 1936] f796.4 O53

Richardson, T. D.
The complete figure skater. [1948] 796.91 R525

LITERATURE: GENERAL. CRITICAL

Bellamy, Gladys Carmen.
Mark Twain as a literary artist. [1950] 817 C62zb

Boeschenstein, Hermann.
The German novel, 1939-1944. 1949. 833.09 B672

Borgerhoff, Elbert Benton Op't Eynde.
The freedom of French classicism. 1950. (Princeton publication in modern languages) 840.9 B732

Borland, Harriet.
Soviet literary theory and practice during the first five-year plan, 1928-32. 1950. 891.7 B735

Bruford, Walter Horace.
Chekhov and his Russia. 1947 [i.e. 1948] (International library of sociology and social reconstruction) 891.78 C51z

Cady, Edwin Harrison.
The gentleman in America. [1949] 810.9 C126

Draper, John William.
The Twelfth night of Shakespeare's audience. [1950] 822.33 V8d

Haight, Elizabeth Hazelton.
The symbolism of the house door in classical poetry. 1950. 881 H149

Raymond, Marcel.
From Baudelaire to surrealism. 1950 [i.e. 1949] (The Documents of modern art) 841.09 M271

Reynolds, Ernest Randolph.
Modern English drama. [1949] 822.09 R462

Scrutiny.
The importance of Scrutiny. [1948] 820.4 S435

Steele, Mary Susan.
Plays & masques at court during the reigns of Elizabeth, James and Charles. 1926. (Cornell studies in English) 822.09 S814

Strakhovsky, Leonid Ivan.
Craftsmen of the word; three poets of modern Russia. 1949. 891.71 S896

Van Sinderen, Adrain.
Blake, the mystic genius. 1949. 821 B6zv

POETRY

Blanding, Don.
Flowers of the rainbow. c1926. qc811 B64

Brooks, Gwendolyn.
Annie Allen. [1949] 811 B8732an

Crashaw, Richard.
The verse in English of Richard Crashaw. c1949. 821 C89v

Dresbach, Glenn Ward.
Collected poems, 1914-1948. 1950. 811 D77c

Dryden, John.
Poetical works. Rev. ed. 1950. (The Cambridge edition of the poets) 821 D799p1

Greacen, Robert, & Iremonger, Valentin, eds.
Contemporary Irish poetry [1949] 821.08 G786

Nathan, Robert.
The green leaf. 1950. 811 N27g

Rutledge, Archibald Hamilton.
The everlasting light, and other poems. [1949] (S. Price Gilbert contemporary poetry series) 811 R981

Smart, Christopher.
Poems. 1950. 821 S636

Spencer, Theodore.
An acre in the seed. 1949.
811 S746ac

Spender, Stephen, ed.
A choice of English romantic poetry. 1947. (A Permanent library book)
821.08 S746

Sutherland, John, ed.
Other Canadians. [1947?]
821.08 S966

Viereck, Peter Robert Edwin.
Strike through the mask! 1950.
811 V665s

Villon, François.
Ballades, French and English. [1946]
841 V75b

Zaturenska, Marya.
The listening landscape. 1941.
811 Z38l

DRAMA

Archibald, William.
The innocents. [1950] 812 A673

Coward, Noel Pierce.
Play parade. [1949-50] 3 v. (The collected plays of Noel Coward)
822 C87pl1

Drummond, Alexander Magnus.
The Cardiff giant. 1949. 812 D795

Du Maurier, Daphne.
September tide. 1950. 822 D886s

Giraudoux, Jean.
The enchanted. [1950] 842 G52e

Gow, J. Rodger, & Hanlon, Helen J., eds.
Five Broadway plays. [1948]
812.08 G722

Hughes, Leo, & Scouten, A. H., eds.
Ten English farces. 1948.
822.08 H893

Logan, Joshua.
The wisteria trees. [1950]
812 L831

Péguy, Charles Pierre.
The mystery of the charity of Joan of Arc. [1950] 842 P376

Wouk, Herman.
The traitor. [1949] 812 W938

MISCELLANY

Capetanakis, Demetrios.
The shores of darkness; poems and essays. 1949. 820.8 C241

Cather, Willa Sibert.
Writings from Willa Cather's campus years. [1950] 810.8 C363

Curtius Rufus, Quintus.
Quintus Curtius [History of Alexander]. 1946. 2 v. (The Loeb classical library) 878 C98r

Demosthenes.
Funeral speech. 1949. (The Loeb classical library) 885 D38fd

Hoffmann, Ernst Theodor Amadeus.
Tales of Hoffmann. 1946. 833 H69t

MacManus, Seumas.
Heavy hangs the golden grain. 1950.
828 M167

Molnár, Ferenc.
Companion in exile. 1950.
894.5 M727

Poésie.
Poésie, 39-45; an anthology. [1947]
840.8 P745

Summers, Harrison Boyd.
How to debate. 1950. 808.5 S95a

Whall, Arthur Lawrence, ed.
The Greek reader. [1943]
880.8 W552

CALIFORNIA FICTION

Canfield, Chauncey de Leon.
The diary of a forty-niner. c1947. (California centennial classics)
cC222da1

Garland, Hamlin.
The Moccasin Ranch. 1909. cG233

Rhodes, Eugene Manlove.
West is west. c1917. cR476w

Savage, Richard Henry.
Miss Devereux of the Mariquita. c1895. cS264m

BIOGRAPHY: INDIVIDUAL

Beyle. Beyle, Marie Henri.
Memoirs of egotism. [1949]
B B573m

Carlyle. Carlyle, Thomas.
Letters of Thomas Carlyle to William Graham. 1950. B C2865le

Cushing. Thomson, Elizabeth Harriet.
Harvey Cushing: surgeon, author, artist. 1950. (Historical Library, Yale University School of Medicine. Publications) (Life of science library)
B C9846t

Custer. Custer, George Armstrong.
The Custer story. 1950. B C987

Grant. Lewis, Lloyd.
Captain Sam Grant. 1950. B G763le

Lott. Allhands, James Lewellyn.
Uriah Lott. c1949. B L884al

Morris. Young, Eleanor May.
Forgotten patriot: Robert Morris. 1950. B M877y

Roosevelt. Gunther, John.
Roosevelt in retrospect. [1950] B R7814gu

Rossetti. Doughty, Oswald.
Dante Gabriel Rossetti. 1949. B R8293d1

Sims. Harris, Seale.
Woman's surgeon; the life story of J. Marion Sims. 1950. B S6145h

Voltaire. Schilling, Bernard Nicholas.
Conservative England and the case against Voltaire. 1950. B V935s

Wilde. Woodcock, George.
The paradox of Oscar Wilde. 1950, c1949. B W672wo

Wilson. Caughey, John Walton.
Don Benito Wilson: an average southern Californian. 1939. cB W7462c

GENEALOGY

Daughters of the American Revolution. California. Genealogical records committee.
[San Bernardino county scrapbook. 1950] qc929.2 D2s

Huntington, Elijah Baldwin.
A genealogical memoir of the Huntington family in this country. 1863. c929.2 H953h

Moss, Sanford Alexander.
Genealogy of Samuel Moss and his wife Eleanor Tittermary (Mercer) Moss. 1940. qc929.2 M91m

DESCRIPTION AND TRAVEL: EUROPE. ASIA. AFRICA

Addison, William.
Suffolk. [1950] (The County books series) 914.26 A227

Benfield, Eric.
Dorset. [1950] (The County books series) 914.23 B465

Burgess, Alan.
Warwickshire. [1950] (The County books series) 914.24 B955

Gorer, Geoffrey.
Africa dances. 1949. (Library of art and travel) 916.6 G66a

Gottmann, Jean.
A geography of Europe. [1950] 914 G686

Keith, Elizabeth, & Robertson Scott, Elspet (Keith)
Old Korea. c1947. q915.19 K28

Labin, Suzanne.
Stalin's Russia. 1950. 914.7 L119

Meynell, Laurence Walter.
Bedfordshire. [1950] (The County books series) 914.25 M614

Ogrizek, Doré, ed.
Italy. [1950] (The World in color) 914.5 035

Rislakki, Ensio, ed.
This is Finland. [2. painos] [1946?] q914.71 R59

St. Leger-Gordon, Douglas Francis.
Devonshire. [1950] (The County book series) 914.23 S145

Sitwell, Sacheverell.
Spain. [1950] 914.6 S623

Thomas, Sir William Beach.
Hertfordshire. [1950] (The County books series) 914.25 T463

Warren, Clarence Henry.
Essex. [1950] (The County books series) 914.26 W287

THE AMERICAS

Bender, Averam Burton.
The soldier in the far west. 1848-1860. 1939. qc917.8 B458

Douglas, William Orville.
Of men and mountains. [1950] 917.97 D737

Hunnicutt, Benjamin Harris.
Brazil, world frontier. [1949] 918.1 H938

Ogrizek, Doré, ed.
The United States. [1950] (The World in color) 917.3 O35

CALIFORNIA

Brown, Thomas P.
Over the Sierra Nevada mountains via the Western Pacific railroad, the Feather River Canyon route. [1940] qc917.9429 B88

Davis, Ellis A., ed.
Davis' commercial encyclopedia of the Pacific southwest. c1911, c1915. **fc917.94 D2a**

Eubank, Elizabeth, comp.
Glenn county directory; a handbook of ready reference, 1947-48. c1948. **c917.9431 E86g**

Long, Margaret.
The shadow of the arrow. Rev. and enl. ed. 1950. **c917.9487 L84a**

Ruess, Stella (Knight).
Los Angeles in block print. c1932. **qc917.9494 R92**

Sacramento illustrated. 1950. (Sacramento book collectors club. Publications) **qc917.9454 S1i1**

WORLD WAR II

Baldwin, Hanson Weightman.
Great mistakes of the war. [1950] **940.98 B179**

Finland and World War II, 1939-1944. [1948] **947.1 F511**

Grenfell, Russell.
The Bismarck episode. 1949. **940.98 G826**

Hanayama, Shinshō.
The way of deliverance. 1950. **940.98 H233**

U. S. Office of Air Force History.
The Army Air Forces in World War II. [1948-49] v. 1-2. **940.98 U585**

HISTORY: GENERAL. ANCIENT

Chambers, Frank Pentland.
This age of conflict, a contemporary world history, 1914 to the present. 1950. **909.9 C444**

Magie, David.
Roman rule in Asia Minor. 1950. **939.2 M194**

Tarn, William Woodthrope.
Alexander the Great. 1950. v. 2. **938 T18al**

EUROPE

Altamira y Crevea, Rafael.
A history of Spain from the beginnings to the present day. [1949] **946 A46m1**

Buschbeck, Ernst H.
Austria. 1949. **943.6 B977**

Gregg, William Henry.
Controversial issues in Scottish history. 1910. **q941 G81**

Kann, Robert A.
The multinational empire. 1950. 2 v. **943.6 K16**

Knight, Charles.
The popular history of England. [1878?-pref. 1883] 9 v. **942 K69p1**

Reinhardt, Kurt Frank.
Germany: 2000 years. [1950] **943 R369**

Tatlock, John Strong Perry.
The legendary history of Britain. 1950. **942.01 G34z**

ASIA. AFRICA

Dunner, Joseph.
The Republic of Israel. [1950] **956.9 D923**

Eberhard, Wolfram.
A history of China. 1950. **951 E16**

Hailey, Foster Bowman.
Half of one world. 1950. **950 H151**

Lattimore, Owen.
Pivot of Asia. 1950. **951.6 L364**

Logan, Rayford Whittingham.
The African mandates in world politics. [1949] c1948. **q960 L83**

Nehru, Jawaharlal.
Independence and after. [1950] **954 N396i**

Nott, Stanley Charles.
Voices from the Flowery Kingdom. 1947. **q951 N91**

Rock, Joseph Francis Charles.
The ancient Na-khi Kingdom of southwest China. 1947 [i.e. 1948] **q951.3 R68**

UNITED STATES. ALASKA

Beasley, Norman.
Politics has no morals. 1949. **973.91 B368**

Becker, Ethel (Anderson)
Klondike '98; Hegg's album of the 1898 Alaska gold rush. [1949] **q979.8 B39**

Beebe, Lucius Morris, & Clegg, Charles M.
Legends of the Comstock lode. 1950. **c979.3 B414**

Colorado. State historical society.
History of Colorado. 1927. **978.8 C719**

Coulter, Ellis Merton.
The Confederate States of America, 1861-1865. 1950. (A History of the South) 973.71 C855

Du Pont, Samuel Francis.
Extracts from private journal-letters of Captain S. F. DuPont. 1885. c973.6 D938

Faulkner, Harold Underwood.
From Versailles to the New Deal. 1950. (The Chronicles of America series) 973 C55 51

Garnsey, Morris E.
America's new frontier. 1950. 978 G236

Horner, John Willard.
Silver town. 1950. 978.8 H816

Nevins, Allan.
The New Deal and world affairs. 1950. (The Chronicles of America series) 973 C55 56

——— The United States in a chaotic world. 1950. (The Chronicles of America series) 973 C55 55

Rauch, Basil.
Roosevelt: from Munich to Pearl Harbor. 1950. 973.91 R241

Sherwood, Robert Emmet.
Roosevelt and Hopkins, an intimate history. Rev. ed. [1950] 973.91 S554a

Sydnor, Charles Sackett.
The development of Southern sectionalism, 1819-1848. 1948. (A History of the South) 975 S982

Tomes, Robert.
The war with the South. [1862-67] 3 v. q973.7 T65

Townsend, George Alfred.
Rustics in rebellion. [1950] 973.78 T74a

U. S. War dept.
Reports of explorations and surveys. 1855-61. 12 v. in 13. qc978 U58

Williams, Kenneth Powers.
Lincoln finds a general. 1949. 2 v. 973.73 W724

AMERICAN INDIANS

Colton, Harold Sellers.
Hopi kachina dolls. 1949. q970.6 C72

McIlwraith, Thomas Forsyth.
The Bella Coola Indians. 1948. 2 v. 970.3 M152

Sioux Indian painting. [1938] 2 v. vf970.6 S61

CALIFORNIA

Davis, H. P.
Gold rush days in Nevada City. 1948. c979.437 D262

A memorial and biographical history of northern California. 1891. qc979.41 M5a

Peacock, William.
The Peacock letters, April 7, 1850, to January 4, 1852. 1950. qc979.4 P35

Webb, Stephen Palfrey.
A sketch of the causes, operations and results of the San Francisco vigilance committee in 1856. 1948. c979.461 W368

Woodruff, Jacqueline (McCart).
Benicia, the promise of California. [c1947] c979.452 W893

FINNISH

Alanne, Severi, comp.
Suomalais-englantilainen sanakirja. 1919. r494 A41

Alcott, Louisa May.
Pikku naisia. 3. painos. [1931] 813 A35p2

Engelberg, Rafael Zacharias.
Suomi ja Amerikan suomalaiset. [1944] 325.2471 E57

Finnish-American family cook book.
Suomalais-Amerikkalainen perhe-kokkikirja. 2. painos. [n. d.] 641 F51

Korhonen, Veikko.
Sydänmailta, novelleja ja tennelmia. c1915. 894.54 K84

Lagerlöf, Selma Ottiliena Lovisa.
Suotorpan tyttö. c1920. 839.73 L17su

Nordblom, Helga.
Nuori pari, hiljainen tarina. c1924. 894.54 N82

Salokivi, Santeri.
Salokivi, 1886-1940. [2. painos] [1948] q759.9 S17

Sillanpää, Frans Eemil.
Nuorena nukkunut. 11. painos. [1948] 894.54 S584

Suomi kuvina. [1947] q914.71 S95

FRENCH

[Adam, George]
A l'appel de la liberté. [1945]
843 A193

Alibert, Jean Louis Marie Alibert, baron.
Physiologie des passions. 1825.
157 A398

Allemagne, Henry René d'.
Les anciens maîtres serruriers et leurs meilleurs travaux. 1943. 2 v.
q739 A42

——— 80 toiles imprimées et indiennes de traîte. [1948] q745 A42

Apfelbaum, Emil, ed.
Maladie de famine. 1946.
612.39 A641

Aragon, Louis.
Apologie du luxe. [1946] (Les trésors de la peinture française. XX. siècle) f759.4 M4ar

Audin, Marius.
Dictionnaire des artistes et ouvriers d'art du Lyonnais. 1918-19. 2 v. (Publications pour faciliter les études d'art en France) (Dictionnaire des artistes et ouvriers d'art de la France)
rq709.44 A91

Aymé, Marcel.
Le vin de Paris; nouvelles. [1947]
843 A98v

Baschet, Jacques.
Sculpteurs de ce temps. 1946.
q735 B29

——— Tapisseries de France. 1947.
f746 B29

Bazin, Germain.
L'époque impressionniste. 1947.
q759.4 B36

Bénézit, Emmanuel.
Dictionnaire critique et documentaire des peintres, sculpteurs, dessinateurs et graveurs. Nouv. éd. 1948-49. v. 1-2. rq703 B4a

Blécourt, André.
Fresnes, Buchenwald via Auschwitz. 1945. (Collection Revélations; petite encyclopédie de la résistance)
940.98 B646

Bosco, Henri.
Monsieur Carre Benoît à la campagne. [1947] 843 B742

Bost, Pierre.
Un an dans un tiroir. 7. éd. [1945] (Les Essais) 940.98 B747

Bottin.
Bottin mondain; "tout Paris." 1948.
rq914.43 B75

——— Bottin mondain; "toute la France." 1948. rq914.4 B75

——— Mondial; annuaire du commerce extérieur. 1948. rq382 B75

Bowen, Catherine (Drinker).
Olympien d'Amérique; le juge Holmes et sa famille. c1944.
B H7525bo1

Braque, Georges.
Braque, le réconciliateur. [1946] (Les Trésors de la peinture française. XX. siècle) f759.4 B82p

Brune, Paul.
Dictionnaire des artistes et ouvriers d'art de la Franche-Comté. 1912. (Publications pour faciliter les études d'art en France) (Dictionnaire des artistes et ouvriers d'art de la France)
rq709.44 B89

Brunschvicg, Léon.
Descartes et Pascal, lecteurs de Montaigne. [1944] 194 M761zb

Caillaux, Joseph.
Mes mémoires. [1942-47] 3 v.
B C1344

Cairo. Musée des antiquités égyptiennes.
Le Musée du Caire. [1949] (Encyclopédie photographique de l'art)
q709 E56 v.5

Camus, Albert.
Le mythe de Sisyphe. Nouv. éd. [1946] c1942. (Les Essais)
844 C211m

——— Noces. Nouv. éd. [1945]
844 C211

Cézanne, Paul.
Cézanne. [1948] (Galerie des maîtres) f759.4 C4j

Christophe, Émile.
Tu seras sourcier! 5. éd. 1946 [i.e. 1947] 131 C556

Cinq peintres d'aujourd'hui; oeuvres de Beaudin-Borés-Estève-Gischia-Pignon. 1943. f759.4 C57

Club alpin français.
Annuaire. 30 v. 1875-1904.
914.9405 C649

Correvon, Henry.
Les orchidées rustiques. 1893.
584.1 C824

Cossé Brissac, Philippe de.
Châteaux de France disparus. [1947]
q728.8 C83

Courthion, Pierre.
David, Ingres, Gros, Géricault. [1946] (Les Trésors de la peinture française. XIX. siècle) f759.4 C86

Delacroix, Eugène.
Delacroix. [1946] (Les Trésors de la peinture française. XIX. siècle) f759.4 D3c

Delbard, Georges.
Les beaux fruits de France. [1947] f634 D34

Delcourt, Marie.
Jean Schlumberger, essai critique. 3. éd. [1945] 840.8 S346zd

Droz, Gustave.
Autour d'une source. 1882. 843 D79au

Dubech, Lucien.
Histoire générale illustrée du théâtre [1931-35?] 5 v. q792 D81

Du Colombier, Pierre.
Corot. [1946] (Les Trésors de la peinture française. XIX. siècle) f759.4 C8d

Dufy, Raoul.
Raoul Dufy. [1946] (Les Trésors de la peinture française. XX. siècle) f759.4 D86c

Duhamel, Georges.
Les plaisirs et les jeux, mémoires du cuib et du tioup. c1922. [1946] 843 D86pl

Dumas, Lucien.
Le livre unique de français. c1934. 448 D386

Edouard-Joseph, René.
Dictionnaire biographique des artistes contemporains, 1910-1930. 1930-34. 3 v. r703 E24

——— Supplément. 1936.

Elisséeff, Serge.
La peinture contemporaine au Japon. 1923. 759.92 E43

Fernand Léger; la forme humaine dans l'espace. 1945. 759.4 L512f

Foix. Lycée national.
Cinquantenaire de la fondation du Lycée de Foix; livre d'or. 1937. 373.44 F661

Foucquet, Jehan.
Fouquet. [1946] (Les Trésors de la peinture française. XV. siècle) f759.4 F76

Francastel, Pierre.
Monet, Sisley, Pissarro. [1947] (Les Trésors de la peinture française. XIX. siècle) f759.4 F814

Frotier de la Coste-Messelière, Pierre.
Delphes. [1943] q938.3 F94

Gaffé, René.
La sculpture au Congo Belge. [1945] q730 G13

Gautier, Jean Jacques.
Histoire d'un fait divers. [1946] (Sequana) 843 G2773

Gesztesi, Jules.
Pauline de Metternich. [1948] B M5951g

Gide, André Paul Guillaume.
Corydon. [1948] c1925. 132 G453

Gilonne, Georges.
Soieries de Lyon. 1948. 2 v. 677 G488

Goya y Lucientes, Francisco José de.
Dessins de Goya au Musée du Prado. [1947] q741 G72m

Greeff, Étienne de.
Notre destinée et nos instincts. [1945] (Présences) 158 G793

Griaule, Marcel.
Arts de l'Afrique noire. [1947] (Arts du monde) 709.6 G846

Gros, Gabriel Joseph.
Maurice Utrillo, sa légende. [1947] 759.4 U92g

Harcourt, Raoul d'.
Arts de l'Amérique. [1948] (Arts du monde) 970.6 H257

Hoffmans, Landelin, father.
Un Rogier van der Weyden inconnu? [1948] q759.9 W54

Holt, Rackham.
George Washington Carver; une biographie americaine. c1943. B C331h1

L'Honneur des poètes. 1944. v. 2. 841.08 H773

Hours, Joseph.
Oeuvre et pensée du peuple français. [1945] 944 H841

Houssaye, Henry.
Printemps. [1945] (Collection du théâtre contemporain) 842 H842

Huggler, Max, & Cetto, Anna Maria.
La peinture suisse au dix-neuvième siècle. [1943] q759.9 H89

[Jeanneret-Gris, Charles Édouard]
Oeuvre complète de 1910-1929. 4. éd. 1946. q711 J43

——— Oeuvre complète, 1934-1938, 3. éd. [1947] q711 J43oe

——— Oeuvre complète, 1938-1946. [1947] c1946. q711 J43oeu

Jourdain, Francis.
Pierre Bonnard. [1946] (Les Trésors de la peinture française, XX. siècle) f759.4 M71j

Larousse, Pierre.
Nouveau petit Larousse illustré. 1947. **r034 L33a**

Lavisse, Ernest.
Histoire de France; cours moyen première et deuxième années. Nouv. éd. 1940. **944 L413hi**

Leenhardt, Maurice.
Arts de l'Océanie. [1948] c1947. (Arts du monde) **709.9 L486**

[**Léger,** Aléxis Saint-Léger]
Exile, and other poems. [1949] (The Bollingen series) **q841 L51**

Lejard, André, ed.
Le livre; les plus beaux exemplaires de la Bibliothèque nationale. 1949. (La tradition française) **q096 L53a**

——— L'orfèvrerie. 1942. (La tradition française) **q739 L53**

Luguet, André.
La patronne. [1945] (Collection du théâtre contemporain) **842 L951**

Makovskiĭ, Sergeĭ Konstantinovich.
L'art populaire en Russie Subcarpathique. [1926] **q745 M23**

Martin, William.
Histoire de la Suisse. 1943. **949.4 M383**

Molnár, Ferenc.
A coeur perdu. [1946] **894.53 M727**

Musset, Alfred de.
Comédies et proverbes. [1945] 2 v. **842 M98c**

Normand, Suzanne.
Liberté ship. [1945] (Documents contemporains) **940.98 N847**

Oberlé, Jean.
"Jean Oberlé vous parle . . ." [10. éd. 1945] **940.98 O12**

Paris. Musée Guimet.
La sculpture indienne et tibétaine au Musée Guimet. 1931. **q730 P23**

——— Musée national du Louvre.
Le Musée du Louvre. c1935-38. 3 v. (Encyclopédie photographique de l'art) **q709 E56 v.1-3**

——— ——— Sculptures du Moyen Age. [1948] (Encyclopédie photographique de l'art) **q709 E56 v.4**

Pauwels, Louis.
Saint Quelqu'un, récit. [1946] (Collection "Pierres vives") **843 P336**

Le Point, revue artistique et littéraire.
Aubusson et la renaissance de la tapisserie. 1946. **746 P752**

Proust, Marcel.
The maxims of Marcel Proust. Ed. with a translation by Justin O'Brien. 1948. **848 P968**

Raval, Marcel Hubert.
Claude-Nicolas Ledoux [1946] ("Les architectes français") **q720.19 L47r**

Raynal, Maurice.
Cézanne. [1946] (Les Trésors de la peinture française. XIX. siècle) **f759.4 C4r**

Réau, Louis.
Fragonard. [1946] (Les trésors de la peinture française. XVIII. siècle) **f759.4 F81r**

Roblés, Emmanuel.
Travail d'homme. Nouv. ed. c1942, 1945. **843 R666**

Roy, Jules.
La vallée heureuse. [1946] (Ciel et terre) **843 R888**

Rubi, Christian.
Peinture paysanne. [1948] (Trésors de mon pays) **749 R896**

Salinger, Jehanne (Biétry), ed.
Le guide franco californien du centenaire. [1949] **c325.244 S165**

Salvá y Pérez, Vicente.
Nuevo diccionario francés-español y español-francés. 5. ed. 1864. v. 1. **r463 S182**

Scève, Maurice.
Sixty poems of Scève. 1949. (Books of the Renaissance) **841 S289**

Siegfried, André.
L'âme des peuples. [1950] **901 S571**

Sites et monuments . . . La Lorraine (La Moselle) 1937. **q914.438 S62**

[**Taride,** Alice Marie]
La veritable cuisine de famille. Nouv. ed. [1948] **641 T186**

Toudouze, Georges Gustave.
Le costume français. [1945] (Arts, styles et techniques) **391 T722**

Toulouse-Lautrec Monfa, Henri Marie Raymond de.
Lautrec. [1946] (Les trésors de la peinture française. XIX. sciècle) **f759.4 T7**

Travaux d'art appliqué exécutés dans les ateliers de l'Ecole des arts et metiers de Zurich. 1926. q745 T77

Tzara, Tristan.
Vingt-cinq-et-un poèmes. [1946] (Collection "L'Age d'or") 841 T998

Valéry, Paul.
Daumier. [1946] (Les Trésors de la peinture française. XIX. siècle) f759.4 D2v

Vaudoyer, Jean Louis.
Watteau. [1946] (Les trésors de la peinture française. XVIII. siècle) f759.4 W3v

Verlaine, Paul Marie.
Selected poems. 1948. 841 V52se

Zeller, Gaston.
L'Alsace française de Louis XIV à nos jours. 1945. 944.3 Z51

Zervos, Christian.
L'art en Grèce. c1946. f733 Z58

PORTUGUESE

Brazil. Instituto brasileiro de geografia e estatística.
Brazil, 1938. 1939. q330.981 B82

Coelho Netto, Henrique.
Rei negro. 2. ed. 1926. 869.3 C672re

Ferreira, Julio Albino.
Método de Inglés. 3. ed. 1921. (The teacher at home) 428 F383

Inter American statistical institute.
The Inter American statistical institute . . . O Instituto inter-americano de estatística. 2d ed. 1943. 310.6 I61

Magalhães, Alvaro, ed.
Dicionário enciclopédico brasileiro ilustrado. [1943] (Enciclopédias e dicionarios Globo) r036 M188

Monteiro, Maria Luisa.
Nomes brasileiros, um problema na catalogação. 1948. r025.3 M775

Querioz, José.
Cerâmica portuguesa. 2. ed. 1948. 2 v. q738 Q3

Revista brasileira de geografia. v. 2-5, 1940-43. 918.1 R454

Vicente, Gil.
Lyrics of Gil Vicente. [3d ed.] 1925. 869.1 V632a

PRINTS REPRODUCTIONS

Cole, John Vicat.
Spring flowers. Color. 759.2 Col-1

Gaugin, Paul.
Cheval blanc. Color. 759.4 Ga-3

Gogh, Vincent van.
Little tree in bloom. Color. 759.93 G-6

Marc, Franz.
Red horses. Color. 759.3 Ma-2

Matisse, Henri.
Anemones. Color. 759.4 Mat-4

Monet, Claude.
Pont d' Argenteuil. Color. 759.4 Mo-4

Puy, Jean.
Le Marché de Sanary. Color. 759.4 Puy-1

Theotocopuli, Dominico, called El Greco.
Mater Dolorosa. Color. 759.6 T-4

Vlaminck, Maurice de.
Les arbres rouges. Color. 759.4 V-3

Whorf, John.
Winter by the sea. Color. 759.1 Wh-1

CALIFORNIA COUNTY PUBLICATIONS

Received during October, November and December, 1950

Alameda County. Auditor.
Annual financial report [as of] June 30, 1950. [1950] 36 p.

——— ——— Preliminary budget and financial report [for the] fiscal year 1950/51. Tentatively adopted by the Board of supervisors. [1950] 148 p. (processed)

——— [Board of Supervisors]
Alameda County, California. [1950] (unpaged)

——— Mosquito Abatement District.
Report of engineer-manager for September-November, 1950. 3 nos. (mim.)

——— Superintendent of Schools.
Superintendent's bulletin, v. 13, no. 2-3, October-November, 1950. 2 nos.

——— Tax Collector.
An analysis of the tax rates for the fiscal year July 1, 1950 to June 30, 1951. [1950] (folder)

Alpine County. Auditor.
Final county budget and statistical report . . . for the fiscal year July 1, 1950 to June 30, 1951. [1950] 49 p.

Butte County. [Auditor]
Final county budget for the fiscal year ending June 30, 1951. [1950] 183 p. (processed)

——— Superintendent of Schools.
Butte county school bulletin, v. 11, no. 2, October 1950.

Colusa County. [Auditor]
1950/51 tax rate levied in Colusa County [1950] 1 p.

——— ——— Permanent county budget for the fiscal year ending June 30, 1951, as adopted August 21, 1950. [1950] 104 p. (mim.)

Contra Costa County. [Superintendent of Schools]
Contra Costa county school bulletin, v. 15, no. 2-3, October-November, 1950. 2 nos.

El Dorado County. [Auditor]
Final budget for the fiscal year 1950/51. [1950] 52 p.

Fresno County. Auditor.
Annual financial report for the fiscal year ended June 30, 1950 and final county and district budgets for the fiscal year ending June 30, 1951. [1950] 196 p. (processed)

——— Superintendent of Schools.
Fresno county schools, v. 7, no. 1-3, October-December, 1950. 3 nos.

Glenn County. Auditor.
Final county budget . . . for the fiscal year ending June 30, 1951. [1950] 95[2] p. (processed)

Humboldt County. Auditor.
Tentative county budget; recapitulation of actual receipts and expenditures for last completed fiscal years ended June 30, 1949 and June 30, 1950, and expenditures proposed for the fiscal year July 1, 1950 and June 30, 1951 . . . [1950] 68[2] p.

Imperial County. [Auditor]
Final budget of income and expenditures . . . [for the fiscal year] 1950/51. [1950] 120 p. (processed)

Kern County. Board of Supervisors.
County budget . . . for the fiscal year ending June 30, 1951. [1950] 192 p.

Kings County. Auditor.
Final budgets for 1950/51 with financial report for 1949/50. [1950] 106 p.

——— Tax Collector.
Detailed tax rates for the fiscal year 1950/51. [1950] (folder)

Lake County. [Auditor]
Final budget . . . for the fiscal year ending June 30, 1951. [1950] 63 p.

Lassen County. [Auditor]
Approved budget for the fiscal year ending June 30, 1951 and financial report [for the] fiscal year 1949/50. [1950] 54 p. (mim.)

——— [Office of the Superintendent of Schools]
Lassen county school news, v. 2, no. 2-3, October-November, 1950. 2 nos.

Los Angeles County. Auditor.
County budget [for the] fiscal year ending June 30, 1951. [1950] 556[4] p.

——— ——— Taxpayers' guide; tax rates and legal requirements. 1950. 113[2] p.

——— Coroner.
Annual report [for the] fiscal year July 1, 1949-June 30, 1950. [1950] 57 p. (mim.)

——— Livestock Department.
Twenty-sixth annual report [for the] fiscal year ending June 30, 1950. [1950] 58 p. (mim.)

——— Regional Planning Commission.
Population and dwelling units, no. 36, October, 1950.

——— Superintendent of Schools.
Monthly bulletin, v. 9, no. 1-3, September-November, 1950. 3 nos.

Madera County. Auditor.
Final budget and tax rate . . . for the fiscal year ending June 30, 1951. [1950] 123 p. (processed)

Mariposa County. Auditor.
Final budget for fiscal year 1950/51 and financial report for fiscal year 1949/50. [1950] 62 p.

Mendocino County. Auditor
Preliminary budget . . . [for the year] 1950/51. [1950] 72 p.

Merced County. [Auditor]
Annual final budget of Merced County, California for the fiscal year ending June 30, 1951. [1950] 64 p.

Modoc County. Auditor.
Final county budget . . . for the fiscal year ending June 30, 1951. [1950] 98 p. (processed)

Monterey County [Auditor]
Final budget . . . for the fiscal year ending June 30, 1951. [1950] 137 p. (processed)

——— Housing Authority.
Annual report to the Monterey county board of supervisors . . . October, 1950. 13 p.
Cover title: Public housing in Monterey county.

Nevada County. Auditor.
Annual county budget . . . for the fiscal year ending June 30, 1951. [1950] 37 p.

Orange County. Auditor.
Preliminary county budget . . . for the fiscal year ending June 30, 1951. [1950] 169 p. (processed)

——— ——— [Tax rates for 1950/51] [1950] 42 p. (mim.)

——— Statistician.
Annual financial statement [for the fiscal year 1949/50] 1950. 85 p.

——— [Superintendent of Schools]
Orange county schools, v. 6, no. 1-2, October-November, 1950. 2 nos.

Placer County. Superintendent of Schools.
Superintendent's newsletter, v. 8, no. 2-3, October-November, 1950. 2 nos.

Plumas County. Auditor.
Approved budget of Plumas county for the fiscal year ending June 30, 1951 and financial report for the fiscal year ending June 30, 1950. [1950] 91 p. (processed)

Riverside County. [Auditor]
1950/51 tax rates and valuations by school districts. [1950] (unpaged) (processed)

——— ——— Preliminary [and final] county budget . . . for the fiscal year ending June 30, 1951. 1950. 122 p. (processed)

San Benito County. Auditor.
Budget of proposed expenditures and estimated revenues (school districts excluded) for the fiscal year 1950/51. [1950] 85 p. (mim.)

San Bernardino County. Auditor.
Financial report for the fiscal year ending June 30, 1950. Final budget for the fiscal year ending June 30, 1951. [1950] 260 p. (processed)

San Diego City and County. Health Department.
San Diego's health, v. 3, no. 5-7, October-December, 1950. 3 nos.

San Diego County. Auditor and Controller.
Annual financial statement [for the] fiscal year ended June 30, 1950. [1950] 57 p. (processed)

——— ——— Final county budget [for the] fiscal year ending June 30, 1951. [1950] 152 p. (processed)

——— ——— Tax rates, 1950; useful information for taxpayers. [1950] 73 p.

——— Civil Service and Personnel Department.
Annual report for the fiscal year 1949/50. [1950] 49 p. (mim.)

——— Public Welfare Department.
Intake survey of the Department of public welfare, August-October, 1950, 3 nos. (mim.)

——— ——— Statistical report, v. 31, no. 2-4, August-October, 1950. 3 nos. (mim.)

——— Superintendent of Schools.
Education newsletter, v. 8, no. 1-2, September-November, 1950. 2 nos.

San Joaquin County. Auditor.
Approved budget for the fiscal year ending June 30, 1951 and statistical report [for the] fiscal year 1949/50. [1950] 82 p.

San Luis Obispo County. Auditor.
Budget for the fiscal year 1950/51 and annual statistical report of the Board of supervisors for the year ending June 30, 1950. [1950] 91 p.

——— ——— Statement of bonded indebtedness and information to tax payers [as of] July 1, 1950. 36 p.

——— Board of Supervisors.
Budget for the fiscal year 1950/51 and annual statistical report . . . for the year ended June 30, 1950. [1950] 91 p.

San Mateo County. Controller.
Final budget of . . . 1950/51 . . . and financial report for the fiscal year ending June 30, 1950. [1950] 120 p. (processed)

——— ——— Tax rates and valuation of taxable property . . . for fiscal year 1950/51. [1950] 41 p.

——— Public Health and Welfare Department.
Health bulletin, v. 14, no. 9-10, September-October, 1950. 2 nos.

Santa Barbara County. Superintendent of Schools.
Santa Barbara county schools, v. 3, no. 1, October, 1950.

Santa Cruz County. Auditor.
Final budget for the fiscal year 1950/51 and statistical report for the fiscal year ending June 30, 1950. [1950] 111, 58 p. (mim.)

Shasta County. [Auditor]
Preliminary budget [for the] fiscal year 1950/51. Revised and accepted by the Board of supervisors, July 24, 1950. [1950] 93[1] p. (processed)

Sierra County. Auditor.
Final budget for the fiscal year 1950/51. [1950] 24 p. (mim.)

Siskiyou County. [Auditor]
Final budget . . . for the fiscal year 1950/51 as adopted by the Board of supervisors, August 22, 1950. [1950] 139 p. (mim.)

Solano County. Auditor.
Budget for the fiscal year 1950/51. [1950] 65 p.

——— Tax Collector.
Conjunctive tax rates of the . . . by code area (tax rate per $100.00) for fiscal year 1950/51. [1950] 1 p. (processed)

Sonoma County. [Auditor]
Final budget [for the] fiscal year 1950/51 and statistical report [for the] fiscal year ending June 30, 1950. [1950] 111 p. (processed)

Stanislaus County. Auditor.
Final budget for the fiscal year July 1, 1950-June 30, 1951 and financial report for the year ending June 30, 1950. [1950] 167[2] p. (processed)

Sutter County. Auditor.
Permanent county budget . . . for the fiscal year ending June 30, 1950/51 and financial report for 1949/50. [1950] 106 p. (processed)

Tehama County. Auditor.
Final county budget . . . for the fiscal year ending June 30th, 1951. [1950] 63[1] p.

Tulare County. [Auditor]
County and special district tax rate [for the year 1950/51] [1950] [4] p.

——— ——— Final budget . . . for fiscal year 1950/51. [1950] 263 p. (processed)

——— Education Board.
Tulare county schools bulletin, v. 16, no. 1-3, September-November, 1950. 3 nos.

Ventura County. Auditor
Final county budget . . . for the fiscal year ending June 30, 1951. [1950] 152 p. (processed)

——— Superintendent of Schools.
Ventura county schools, v. 26, no. 1-3, October-December, 1950. 3 nos.

Yolo County. Auditor.
Final county budget for the fiscal year ending June 30, 1951. [1950] 109 p. (processed)

——— Superintendent of Schools.
Superintendent's bulletin, v. 9, no. 2, November-December, 1950.

Yuba County. Auditor.
Annual report [for the fiscal year ending June 30th, 1950] [1950] [4] p.

——— ——— Preliminary county budget for the fiscal year ending June 30, 1951. [1950] 46 p.

——— ——— Summarization of adopted budget by funds, tax rates and valuations [for the] fiscal year 1950/51. [1950] [4]p.

——— Superintendent of Schools.
News letter, Yuba county schools, v. 4, no. 3, December, 1950. (mim.)

CALIFORNIA MUNICIPAL PUBLICATIONS

Received during October, November and December, 1950

Alameda. City Manager.
Annual report [for the] fiscal year 1949/50. [1950] 32 p.
Cover-title: Your city, 1949/50.

Berkeley Unified School District. Superintendent of Schools.
Berkeley public schools, v. 19, no. 17-20, September 26-November 10, 1950. 4 nos.

El Segundo. City Clerk.
Budget [for the] year 1950/51. [1950] 6 p. (mim.)

——— ——— Summary of cash receipts and disbursements for the fiscal year ended June 30, 1950. [1950] 1 p.

El Cerrito. City Manager.
Forecast for the future, January, 1950. [1950] 15 p. (mim.)

——— ——— Personnel system of the city of El Cerrito, California; a compilation of the ordinances and rules and regulations establishing the personnel system of the city service. 1950. 69 p. (mim.)

Fillmore. [City Manager]
The Kentuckian, by Col. Greenberry Starke; a comprehensive review of municipal doings at Fillmore, California, for the fiscal year ended June 30, 1950. [1950] 45[1] p. (mim.)

Gardena. City Clerk.
Cash receipts, July 1, 1948 to June 30, 1949. [1950] 7 p. (mim.)

——— ——— Summary of cash receipts and disbursements, July 1, 1949 to June 30, 1950. [1950] 1 p.

Glendale. Civil service commission.
Annual report [for the] fiscal year 1949/50. 1950. 9 p.

——— Police Department.
Annual report . . . [for the] fiscal year 1949/50. [1950] 20 p. (mim.)

Huntington Park. City Clerk.
Forty-fourth annual report [for the] fiscal year July 1, 1949 to June 30, 1950. [1950] 36 p.

Livermore. City Clerk.
Annual financial report . . . a summary statement of receipts and disbursements by departments and funds for the fiscal year ending June 30, 1950. [1950] 1 p.

Lodi. City Manager.
Budget as submitted to the mayor and city council [for the year] 1950/51. [1950] 28 p.

Long Beach. Public Health Department.
Community health in Long Beach, California, v. 2, no. 8-10, September-November, 1950. 3 nos. (processed)

Los Angeles. Budget and Efficiency Bureau.
Organization, administration, and management of the Los Angeles public library. Volume IX, Personnel administration. September, 1950. 55 p. (mim.)

——— Building and Safety Department.
Annual report . . . 1949/50. [1950] 35 p.

——— Controller.
Annual report of . . . for the fiscal year ended June 30, 1950 [1950] 121 p.

——— Education Board.
Controller's annual financial report for the fiscal year ending June 30, 1950. [1950] 42 p. (processed)

——— Housing Authority.
Housing news, v. 6, no. 9-11, September-November, 1950. 3 nos.

——— Social Service Commission.
Annual report, 1949. [1950] 37 p. (mim.)

——— Water and Power Department.
Intake, v. 27, no. 9-11, September-November, 1950. 3 nos.

——— ——— Report and accounts of the Power system, by Price, Waterhouse & co. [as of] June 30th 1950. [1950] v.p. (processed)

——— ——— Report and accounts of the Water system, by Price, Waterhouse & co. [as of] June 30th, 1950. 21[3] p. (processed)

——— ——— Business Agents Division.
Production expediter; a monthly newsletter for industrial and business executives, v. 6, no. 9-11, September-November, 1950. 2 nos.

Monrovia. [City Clerk]
Statement of the financial transactions . . . for the year 1949/50. [1950] 4 p.

Oakland. Civil Service Board.
Annual report of civil service activities for the fiscal year ending June 30, 1950. [1950] (unpaged) (mim.)

——— Port Commissioners Board.
Monthly progress report for October, 1950. (mim.)

——— ——— Port of Oakland facing the Golden Gate, the mainland port on San Francisco Bay. [1950] (unpaged)

——— ——— Port of Oakland ship arrivals and departures, Schedule no. 106-110, October 1-December 1, 1950. 5 nos.

——— ——— Press release, September 21-December 7, 1950. 12 nos. (mim.)

——— Superintendent of Schools.
Oakland public schools; Superintendent's bulletin, v. 31, no. 3-13, September 21-December 7, 1950. 11 nos.

Ontario. City Clerk.
Financial statement for the fiscal year ending June 30, 1950. [1950] 1 p.

Pasadena. Controller.
Annual report . . . [for the] fiscal year ending June 30, 1950. [1950] 92 p.

——— ——— Brief comparative financial statistics; bonded and special improvement district debt as of June 30, 1950. [1950] 3 p. (mim.)

——— ——— Report on finances . . . [as of] September 26, 1950. [1950] 6 p. (mim.)

——— ——— Statement of bonded indebtedness as of June 30, 1950. [1950] 3 p. (mim.)

——— Fire Department.
Thirty-first annual report . . . for the fiscal year ended June 30, 1950. [1950] 55 p.

——— Health Department.
Health happenings, October 5-December 5, 1950. 3 nos.

——— Light and Power Department.
Forty-third annual report, 1949/50. [1950] 36 p.

——— Water Department.
Thirty-seventh annual report . . . [for the year] 1949/50. [1950] 70 p.

Sacramento. Health Department.
Health news, October-November, 1950. 2 nos.

——— Planning Commission.
Planning trends, v. 2, no. 9-10, September-October, 1950. 2 nos. (mim.)

Sacramento Unified School District.
News, Sacramento city public schools, v. 16, no. 4-6, October 20-November 17, 1950. 3 nos.

San Bernardino. Planning Commission.
Your city's planning program. 1950. 28 p.

——— Superintendent of Schools.
San Bernardino city schools: Superintendent's bulletin, v. 7, no. 2-4, October-December, 1950. 3 nos.

San Diego. Police Department.
Juvenile bureau report for September-November, 1950. 3 nos. (mim.)

——— Superintendent of Schools.
San Diego city schools; Superintendent's bulletin, v. 25, no. 2-13, September 15-December 1, 1950. 12 nos.

San Francisco. Board of Supervisors.
Annual appropriation ordinance . . . [for the] fiscal year 1950/51. [1950] 103 p. (Serial of 1939, Bill no. 5612, Ordinance no. 6055)

——— ——— Journal of proceedings, v. 45, no. 34-45, August 7-October 30, 1950. 12 nos.

——— Public Health Department.
Statistical summary for the week ending September 23-December 9, 1950. 11 nos. (mim.)

——— Recreation and Park Department. Junior Museum.
The Junior naturalist, v. 13, no. 10-12, October-December, 1950. 3 nos.

——— ——— News bulletin, v. 1, no. 10, October 2, 1950.

——— ——— ——— The Third dimension, v. 7, no. 10-12, October-December, 1950. 3 nos.

——— Superintendent of Schools.
San Francisco public schools bulletin, v. 22, no. 3-15, September 18-December 11, 1950. 13 nos.

San Jose. Health Department.
Health events, September 23-December 9, 1950. 12 nos. (mim.)

BOOKS FOR THE BLIND

Added during October, November and December, 1950.

In Moon Grade Two

Canning, Victor.
Panther's moon. 5 vols.
Spy story.

Glyn, Megan.
Simon Peter. 5 vols.

Magazines

*Moon magazine.
Moon weekly.

In Standard Moon

Magazines

Current numbers of the following:
Lutheran herald for the blind.
Matilda Ziegler magazine.
Moon Messenger.

In Braille Grade 1½

Magazines

Current numbers of the following:
*Braille radio news.
Catholic digest.
Christian science quarterly.
Church herald for the blind.
Forward day by day.
Gospel trumpet.
Herald of Christian science.
Illuminator.
John Milton magazine.
Map of the month.
†Messenger to the sightless.
Our special.
Unity daily word.

* Provided by the United States Government, through the Library of Congress.
† Printed in Braille Grade One.

In Standard English Braille (Braille Grade 2)

Books

These books have been provided by the United States Government through the Library of Congress unless otherwise indicated.
Contractions are used in all the following books.
American Red Cross is abbreviated to ARC in the following notes.

Asch, Sholem.
Mary; tr. by Leo Steinberg. 5 vols.
The final volume of the trilogy completing the story, begun in *The Nazarene* and *The Apostle.*

Bard, Mary.
The doctor wears three faces. 5 vols.
A doctor's wife describes her marriage.
Hand copied. Gift of the National Council of Jewish Women, San Francisco Section. Bound by volunteers of Berkeley Chapter, ARC.

Beals, Carleton.
Lands of the dawning morrow. 5 vols.
A study of the politics and economics of South America.

Blythe, Le Gette.
Bold Galilean. 4 vols.
A Biblical novel, the scene of which is Palestine during the last years of Christ's life.

Bromfield, Louis.
The wild country. 2 vols.
Looking back, after more than forty years, upon the time when he was in his early teens, the narrator describes the lives of his family and friends on a Missouri farm.

Clapp, Margaret.
Forgotten first citizen: John Bigelow. 5 vols.

Copland, Aaron.
What to listen for in music. 2 vols.

De Ford, Miriam Allen.
Psychologist unretired; the life pattern of Lillien J. Martin. 1 vol.

Enright, Elizabeth.
Then there were five. 5 vols.
A story for boys and girls ten to twelve years old.
Hand copied. Gift of Berkeley Chapter, ARC. Bound by volunteers of the Chapter.

Hammond-Innes, Ralph [Hammond Innes, pseud.]
Blue ice. 3 vols.
Fast moving story of a wild chase, by yacht and over hazardous snow-clad Norwegian mountains, after a fugitive from justice who possesses the secret of immense mineral deposits.

Haycox, Ernest.
Rough justice. 2 vols.
Nine short western stories.

Hedman, Martha.
Uncle, Aunt and Jezebel. 3 vols.
A loving, amusing, only slightly fictionized, picture of life in a middle-class home in Helsinki, forty years ago.

McFee, William.
Family trouble. 3 vols.

Neider, Charles, ed.
Short novels of the masters. 9 vols.

Oldenbourg, Zoe.
The world is not enough ; tr. by Willard R. Trask. 8 vols.
Long, historical novel, the scene of which is 12th and 13th century France and the Orient.

Pearson, Hayden S.
Success on the small farm. 3 vols.
Practical guidebook for the farmer on a small farm.

Stribling, Thomas S.
The store. 6 vols.
The scene is Florence, Alabama, in 1884 and the story depicts the end of the old and the beginning of the new South.

Welty, Eudora.
The golden apples. 3 vols.
In a series of short stories the author chronicles the passing of some forty years in a little Mississippi town.

Wilson, Philip Whitwell.
General Evangeline Booth of the Salvation Army. 4 vols.
History of the origin of the Salvation Army and also a biography of Evangeline Booth.

Wood, Laura Newbold.
Louis Pasteur. 3 vols.
Biography of Louis Pasteur written for older boys and girls.

Magazines

Current numbers of the following :

*All Story Braille magazine.
*Braille book review.
Braille courier.
*Braille mirror and march of events.
Braille musical magazine.
Braille musician.
*Braille science journal.
Braille star theosophist.
Catholic review.
*Hampstead.
The Home teacher.
*Hora jucunda.
Illinois Braille messenger.
Inspiration.
The Lamp.
Lutheran messenger for the blind.
Matilda Ziegler.
Outlook for the blind.
*Progress.
*Reader's Digest.
Searchlight.
Weekly News.

---

* Provided by the United States Government, through the Library of Congress.

o

printed in CALIFORNIA STATE PRINTING OFFICE

35349 1-51 1650

News Notes . . . of California Libraries

CALIFORNIA
STATE LIBRARY
VOL. 46, No. 2 APRIL, 1951

CONTENTS

	Page
MAP OF CALIFORNIA SHOWING COUNTIES	267
COUNTY FREE LIBRARIES	268
LARGER MUNICIPAL AND DISTRICT LIBRARIES	269
DISTRIBUTION OF MUNICIPAL LIBRARIES BY CITY POPULATION	270
CALIFORNIA LIBRARIES—STATISTICS	271
SALARIES IN CALIFORNIA PUBLIC LIBRARIES	272
SALARY RANGES—CALIFORNIA STATE LIBRARY	273
SALARIES IN COUNTY FREE LIBRARIES	274
SALARIES IN MUNICIPAL LIBRARIES	277
WORKING CONDITIONS IN STATE, COUNTY AND DISTRICT LIBRARIES	284
WORKING CONDITIONS IN MUNICIPAL LIBRARIES	285
CALIFORNIA BOOKMOBILE SERVICE	288
MUSIC RECORDS IN MUNICIPAL LIBRARIES	289
MUSIC RECORDS IN COUNTY LIBRARIES	290
MOTION PICTURE FILMS IN PUBLIC LIBRARIES	291
CEILING PROJECTED BOOKS	292
MUNICIPAL LIBRARY CIRCULATION—MECHANICAL CHARGING AND SIGNATURE SYSTEMS	293
RECIPROCAL LIBRARY SERVICE AGREEMENTS	294
NON-RESIDENT BORROWER FEES	294
ASSOCIATIONS AND LIBRARY SCHOOLS	295
DIRECTORY FOR LIBRARY SUPPLIES AND EQUIPMENT	295
CALIFORNIA COUNTY LIBRARIANS	297
BOARD OF LIBRARY EXAMINERS	297
CALIFORNIA STATE LIBRARY	298
Staff, Quarterly Notes, Etc.	298
Sections	300
Sutro Branch	305
Employment Registration	305
Recent Accessions	306
California County Publications	332
California Municipal Publications	334
Books for the Blind	336

Issued quarterly in the interest of the libraries of the State by the California State Library. Preceded by the Quarterly Bulletin of the California State Library, of which the last issued was no. 4 of vol. 4, September-December, 1905.

All communications should be addressed to the California State Library, Sacramento 9, California.

Entered as second-class matter December 1913, at the post office at Sacramento, California, under the act of August 24, 1912.

Acceptance for mailing at the special rate of postage provided for in Section 1103, Act of October 3, 1917, authorized August 27, 1918.

printed in California State Printing Office

MAP OF CALIFORNIA—SHOWING COUNTIES

COUNTY FREE LIBRARIES

Statistics of July 1, 1950

County	Librarian	Established	Income* 1949-50	Volumes	Registered borrowers	Circulation	Branches and stations†
Alameda	Mrs. Dorothy F. Roberts	Sept. 26, 1910	$100,775	87,110	24,511	338,548	46
Amador	Frances Schacht‡	June 2, 1919	15,141	58,443	4,042	44,274	33
Butte	Mrs. Lucille B. Metzger	Sept. 3, 1913	42,383	116,724	11,624	188,380	71
Calaveras	Roxie Hall	Aug. 31, 1938	12,298	26,116	2,317	37,665	33
Colusa	Mrs. Ella P. Morse	June 8, 1915	21,334	101,775	6,996	81,746	25
Contra Costa	Jessie A. Lea	June 2, 1913	221,093	315,770	41,649	690,921	101
El Dorado	Edith Gantt	June 3, 1947	20,854	18,000	3,626	45,508	56
Fresno	Mrs. Margaret Van Dussen	Mar. 12, 1910	430,441	552,609	51,910	955,530	172
Glenn	Mrs. Addah W. Bedford‡	April 8, 1914	16,003	62,204	7,336	66,838	37
Humboldt	Edna D. Davis	May 12, 1914	64,989	188,475	13,226	295,166	129
Imperial	Mrs. Violet M. Thompson‡	Feb. 6, 1912	14,746	72,925	8,680	54,131	53
Inyo	Mary A. Cavitt	Sept. 15, 1913	26,704	48,810	5,632	81,101	28
Kern	Eleanor N. Wilson	Nov. 16, 1910	407,123	451,480	55,709	1,334,225	158
Kings	Mrs. Harriet S. Davids	June 4, 1912	53,165	112,920	7,740	177,947	42
Lassen	Lenala A. Martin	Sept. 7, 1915	25,327	82,523	6,060	77,330	45
Los Angeles	John D. Henderson	Sept. 5, 1912	955,949	689,477	246,520	3,530,089	170
Madera	Blanche Galloway	May 3, 1910	57,712	192,672	8,153	235,080	55
Marin	Mrs. Virginia V. Keating	Aug. 3, 1926	43,687	86,548	14,439	207,892	70
Mariposa	Minette L. Stoddard	Oct. 4, 1926	3,638	3,586	1,497	25,905	8
Merced	Minette L. Stoddard	June 6, 1910	62,139	232,804	18,931	315,844	54
Modoc	Barbara G. Boyd	July 8, 1915	23,970	54,381	1,846	49,093	32
Mono	Mary A. Cavitt	Aug. 4, 1947	4,502	2,807	318	7,030	13
Monterey	Lois Lowman	Aug. 6, 1912	54,454	124,447	20,820	167,410	80
Napa	Mrs. Evalyn P. Wimberley	Feb. 9, 1916	30,363	63,604	5,889	122,160	45
Orange	Mrs. Margaret A. Morrison	Dec. 9, 1919	109,614	180,970	15,960	[4]424,768	64
Placer	Jane C. Cotton	June 2, 1936	26,931	49,449	8,787	100,070	46
Plumas	Dorothy Dorland	Sept. 7, 1915	35,065	[2]54,287	5,507	96,469	41
Riverside	Albert C. Lake	Nov. 8, 1911	25,375	[3]	[3]	185,010	59
Sacramento	Frederick A. Wemmer	Oct. 1, 1908	95,065	228,578	19,631	218,619	90
San Benito	Mrs. Florence Townsend	Feb. 4, 1918	11,420	53,568	6,338	18,512	45
San Bernardino	Helen Luce	July 14, 1913	158,354	233,823	35,220	471,945	134
San Diego	Frances A. Hahn	April 15, 1912	79,200	98,523	24,213	528,480	57
San Francisco**							
San Joaquin	Margaret Klausner	Mar. 7, 1910	[1]87,973	[5]64,584	20,468	289,096	93
San Luis Obispo	Mrs. Lila D. Adams	July 6, 1915	24,959	40,409	5,893	131,025	23
San Mateo	Clara B. Dills	Sept. 5, 1912	99,573	163,188	33,512	308,675	57
Santa Barbara	Gerald Lach‡	Feb. 16, 1910	69,524	[6]	5,591	302,489	89
Santa Clara	Mrs. Elizabeth Singletary	July 20, 1912	90,002	285,627	50,247	526,414	91
Santa Cruz	Mrs. Geraldine Work	Oct. 13, 1916	21,800	[7]	[7]	191,704	32
Shasta	Esther L. Mardon	Aug. 1, 1949	36,338	6,743	5,136	68,795	17
Sierra	Dorothy Dorland	Aug. 2, 1926	3,060	[5]6,785	797	14,682	14
Siskiyou	Alice Hanna	June 7, 1915	44,122	95,166	5,423	178,337	80
Solano	Jack A. Ramsey	April 1, 1914	48,626	116,257	11,329	230,942	59
Sonoma	Frances G. Murphy	May 8, 1945	36,801	49,105	6,110	98,679	105
Stanislaus	Bessie B. Silverthorn[8]	Aug. 14, 1911	60,982	157,767	24,932	329,428	60
Sutter	Mrs. Irminna S. Rudge‡	May 9, 1917	31,804	87,386	10,553	[4]135,490	32
Tehama	Lillian F. Nisbet	Aug. 8, 1916	18,330	48,070	2,548	85,351	47
Trinity	Mrs. Ruth H. Betterton‡	Sept. 8, 1916	9,378	18,081	898	18,940	32
Tulare	Edith W. Taylor	June 10, 1910	100,191	237,466	47,591	536,595	122
Tuolumne	Mrs. Helen Dambacher	July 3, 1917	13,346	42,618	4,026	42,998	39
Ventura	Mrs. Mildred S. Spiller	April 5, 1915	125,062	216,341	10,122	341,621	95
Yolo	Mrs. Vivian G. Douglas‡	July 12, 1910	42,176	127,378	4,970	96,870	46
52	Totals		$4,213,861	6,408,379	935,273	15,101,817	3,226

* Exclusive of balance in fund July 1, 1949.

† Including central library.

** San Francisco city and county being coterminous, the city library covers the entire county. For statistics see under "Larger Municipal and District Libraries" on next page.

‡ Acting librarian in charge.

[1] Fiscal year was calendar year 1950.

[2] Includes general book stock of Sierra County Free Library.

[3] Same as for Riverside Public Library.

[4] Exclusive of borrowers in school agencies.

[5] School collection only.

[6] Same as for Santa Barbara Public Library.

[7] Same as for Santa Cruz Public Library.

[8] Retiring May 1, 1951.

LARGER MUNICIPAL AND DISTRICT LIBRARIES

(25,000 volumes and over) Statistics of July 1, 1950

City	Librarian	Established*	Population (1950 prelim. census)	Total hours of service	Income† 1949-50	Volumes**	Registered borrowers	Circulation
Alameda	Theodora T. Larsen	1877;F.P. 1879	63,425	69	$76,289	108,957	19,115	307,005
Alhambra	George F. Farrier	1906	51,284	72	98,327	77,650	22,339	397,735
Anaheim	J. Elizabeth Calnon	1901	14,522	72	35,762	35,053	7,812	134,802
Arcadia	Mrs. Louise M. DuMond	1913;F.P. 1919	23,041	64	40,320	28,753	12,067	172,306
Azusa	Mrs. Gladys Alexander	1902;F.P. 1903	11,072	59½	15,034	25,323	4,056	64,432
Berkeley	Helen A. Kearney	1893;F.P. 1895	113,217	75	169,278	207,230	46,300	603,368
Beverly Hills	Lura B. Wallace	1914;F.P. 1929	28,915	63	48,345	67,741	13,442	222,893
Burbank	Mrs. Elizabeth Ripley	1913;F.P. 1926	78,318	66	97,937	56,524	18,509	396,008
Burlingame	George P. Lechich	1909	19,817	66	46,955	83,275	8,294	190,237
Carmel	Elizabeth M. Niles	1927	4,321	76	22,778	28,144	3,889	[5]68,405
Chula Vista	Ruth M. White	1912	15,844	69	20,545	27,305	6,250	151,988
Coalinga	Harry M. Rowe	1912	5,520	72	43,910	33,925	3,305	78,729
Corona	Mrs. Helen Wilkins	1893;F.P. 1899	10,219	63	14,809	25,997	3,483	60,985
Coronado	Mrs. Evelyn B. Detchon	1889;F.P. 1895	12,423	75	30,160	27,881	6,491	116,957
El Centro	Mrs. Agnes F. Bigelow	1907;F.P. 1909	12,484	63	26,168	44,277	[4]4,267	88,377
Eureka	Mrs. Helen B. Murie	1878	22,913	74½	26,337	33,432	13,838	163,980
Fullerton	Carrie Sheppard	1906;F.P. 1907	13,939	66	52,214	46,763	7,811	153,901
Glendale	Dorothy E. Getz[7]	1906;F.P. 1907	95,398	72	270,231	142,918	35,297	697,054
Hanford	Alice Hall	1890;F.P. 1900	9,829	75	19,838	33,247	4,715	88,043
Huntington Beach	Mrs. Lylvan Mossinger	1909	5,258	72	25,445	31,688	1,940	53,557
Lodi	Amy L. Boynton	1904;F.P. 1907	13,727	72	31,769	34,756	10,527	87,456
Long Beach	Edwin Castagna	1895;F.P. 1901	244,072	75½	539,588	247,938	77,311	1,252,024
Los Angeles	Harold Hamill	1872;F.P. 1878	1,957,692	74	2,769,257	1,913,914	455,777	8,204,082
Marysville	Thelma G. Neaville	1855;F.P. 1858	7,777	57	15,651	26,476	3,225	56,935
Modesto	Bessie B. Silverthorn[9]	1905;F.P. 1907	17,347	75	47,664	26,719	10,242	148,440
Monrovia	Anne L. Crews	1891;F.P. 1893	20,274	60	22,000	26,699	5,407	128,338
Monterey	Delbert R. Jeffers	1901;F.P. 1906	16,120	72	49,187	46,872	7,314	142,857
National City	Mrs. Ellen Baeder	1895;F.P. 1896	21,132	69	24,400	31,550	13,037	154,711
Oakland	Dr. Peter T. Conmy	1868;F.P. 1878	380,576	77	701,137	391,351	96,821	2,097,494
Ontario	Alberta Schaefer	a.1885;F.P.1902	22,823	69	34,914	44,303	11,122	173,354
Orange	Ethel Helliwell	1885;F.P. 1894	10,053	72	31,168	37,928	4,811	146,200
Oxnard	Emilie Ritchen	1906	21,519	66	30,184	47,233	11,419	161,988
Pacific Grove	Mrs. Josephine VanDeren	1905	9,573	63	23,872	29,928	2,682	[6]38,040
Palo Alto	Mrs. Grace Helliwell	1894;F.P. 1902	25,290	72	85,569	99,016	12,256	301,591
Pasadena	Doris Hoit	1882;F.P. 1890	104,087	72	336,045	247,077	55,852	1,153,976
Petaluma	Edna Bovett	1867;F.P. 1878	10,390	75	16,206	31,819	4,781	147,824
Pomona	Raymond M. Holt	1867;F.P. 1902	35,157	75	101,966	88,977	11,439	272,421
Redlands	Mabel Inness	1893;F.P. 1894	18,411	68	50,972	91,392	10,413	259,626
Redondo Beach	Mrs. Miriam N. Burney	1895;F.P. 1908	25,208	64	36,513	41,161	6,032	128,067
Redwood City	Wilhelmina Harper	1889;F.P. 1900	25,342	69	54,456	44,190	12,355	258,437
Richmond	Coit Coolidge	1907;F.P. 1909	99,218	75	114,137	100,682	53,172	537,972
Riverside	Albert C. Lake	1879;F.P. 1888	46,399	75	104,775	285,019	18,261	303,456
Sacramento	Mrs. Grace T. Dean	1857;F.P. 1879	135,761	72	209,271	306,628	46,177	579,101
San Bernardino	Mary B. Kellogg	1891	62,792	78	99,813	79,749	25,703	272,080
San Diego	Clara Breed	1880;F.P. 1882	321,485	72	898,193	273,739	82,357	1,591,430
San Francisco	Laurence J. Clarke	1878	760,753	81½	879,601	620,994	156,663	2,456,197
San Jose	Mrs. Geraldine L. Nurney	1874;F.P. 1880	95,044	72	[1]113,616	96,493	26,428	608,467
San Leandro	Marie E. Tinsley	1905	27,498	69	41,166	33,781	19,536	141,175
San Marino	Mrs. Louise W. Blinkhern	1932	11,199	72	47,522	32,876	5,236	134,793
San Mateo	Mrs. Kathleen B. Larson	1884;F.P. 1899	41,536	72	59,769	69,199	12,772	301,361
San Rafael	Mrs. Vivian R. Smith	1887;F.P. 1890	13,830	66	22,029	25,522	9,488	71,649
Santa Ana	Ethel Walker	1891	45,534	75	80,512	87,821	16,595	409,070
Santa Barbara	Gerald Lach[7]	1882	44,764	75	135,324	[2]154,276	30,319	296,079
Santa Cruz	Mrs. Geraldine G. Work	1868;F.P. 1881	21,848	72	65,424	[2]102,160	[2]6,856	161,549
Santa Monica	Katherine M. Whelan	1886;F.P. 1890	71,299	84	130,892	127,175	56,947	601,976
Santa Paula	Mrs. Gladys B. Kennedy	1907	16,535	72	25,002	33,516	8,406	77,171
Santa Rosa	Ruth Hall	1869;F.P. 1884	17,905	70	29,625	40,084	9,086	117,226
South Pasadena	Mrs. Mary E. Murdoch	1889;F.P. 1895	16,950	69	42,454	46,882	8,854	189,286
South San Francisco	Lauretta Hussar	1914	19,250	69	21,185	28,405	3,342	77,384
Stockton	Margaret Klausner	1880	71,660	63	[8]200,742	[3]294,817	14,552	203,073
Upland	Lucile McDonald	1909;F.P. 1913	9,166	66	20,187	31,917	5,867	80,993
Vallejo	Agnes Walsh	1883;F.P. 1884	23,164	70	40,000	81,183	8,603	180,216
Watsonville	Mrs. Elizabeth B. Collins	1896	21,848	69	18,362	32,506	2,755	90,116
Whittier	Ruth Ellis	1900	23,866	72	48,018	65,044	13,887	305,452

* First establishment is given, followed in some instances by date of change to free public (F.P.) library.
† Excludes balance in fund at beginning of fiscal year.
** Includes books, pamphlets and periodicals, except those on deposit through affiliation with a county library.
[1] Report year began December 1, 1948, and ended November 30, 1949.
[2] Includes statistics for the county library also.
[3] Exclusive of school collection in county library.
[4] Re-registration in process.
[5] Library was closed two months.
[6] Library was closed six months.
[7] Acting librarian.
[8] Report year was calendar year 1950.
[9] Retiring May 1, 1951.

DISTRIBUTION OF MUNICIPAL LIBRARIES BY CITY POPULATION (1950 CENSUS)

(Affiliated With County Library*)

1 to 5,000	5,001 to 10,000	10,001 to 25,000	25,001 to 50,000	50,001 to 100,000	Over 100,000
Arcata*	Benicia*	Anaheim	Beverly Hills	Alameda	Berkeley
Auburn	Calexico*	Arcadia	Palo Alto	Alhambra	Long Beach
Belvedere	El Segundo	Azusa	Pomona	Burbank	Los Angeles
Biggs*	Escondido	Brawley	Redondo Beach	Glendale	Oakland
Blythe*	Grass Valley	Burlingame	Redwood City	Richmond	Pasadena
Calistoga	Hanford	Chico	Riverside*	San Bernardino	Sacramento
Carmel*	Huntington Beach	Chula Vista	San Leandro*	San Jose	San Diego
(Harrison)	Indio	Colton*	San Mateo	Santa Monica	San Francisco
Colusa*	Lompoc*	Corona*	Santa Ana	Stockton*	
Corning	Marysville	Coronado	Santa Barbara*		
Covina	Mill Valley	Daly City*			
Crescent City	Mountain View*	El Centro			
Elsinore*		Eureka			
Emeryville*	Oroville*	Fullerton			
Etna*	Pacific Grove	Hayward			
Ferndale*	Palm Springs*	Lodi			
Fort Bragg	Porterville*	Modesto*			
Gilroy*	Roseville	(McHenry)			
Glendora	San Anselmo	Monrovia			
		Monterey			
Gridley*	Sierra Madre	Monterey Park*			
Healdsburg	Sunnyvale	(Bruggemeyer)			
Hemet*	Turlock*	Napa			
Hollister*	Ukiah	(Goodman)			
Imperial*	Upland	National City			
King City*	Woodland	Newport Beach			
		Oceanside			
		Ontario			
Lakeport		Orange			
Larkspur		Oxnard			
Lincoln		Petaluma			
Livermore*		Redlands			
Los Gatos		(A. K. Smiley)			
Nevada City		Salinas			
		San Bruno*			
Orland*		San Luis Obispo			
Paso Robles		San Marino			
Perris*		San Rafael			
Red Bluff		Santa Clara			
Saint Helena		Santa Cruz*			
San Jacinto*		Santa Maria*			
San Juan Bautista*		Santa Paula			
Sausalito		(Blanchard)			
Sebastopol		Santa Rosa			
Signal Hill		South Pasadena			
Sonoma*		South San			
Sonora*		Francisco			
		Torrance			
		Tulare*			
Vernon		Vallejo			
Willits		Ventura*			
Willows*		Visalia*			
Yreka*		Watsonville			
		Whittier			

CALIFORNIA LIBRARIES

STATISTICS

A list of California libraries is published in the annual statistics number of *News Notes of California Libraries* each January. This includes the annual reports of public libraries, special libraries and school libraries (except elementary schools) of the state, arranged by location under county and city.

Income, Circulation, etc.:

Statistics compiled from public library reports as of June 30, 1950, show the following totals. For all California public libraries (51 county free libraries, 1 state library, 11 district libraries and 145 municipal libraries) the book collections totaled about 15,780,219 volumes (1.5 per capita). The circulation of books, pamphlets and periodicals from these 208 public libraries was reported as 47,495,394 (4.5 per capita). There were 2,886,707 registered borrowers in these libraries.

The annual income from taxation and other sources totaled about $14,934,650 ($1.42 per capita). Expenditures for salaries amounted to $6,198,508 in the city and district libraries, $2,409,745 in the county libraries and $265,161 in the State Library. Payments for books and periodicals totals $1,232,884 in the city and district libraries, $869,333 in the county libraries and $42,675 in the State Library. Total expenditures for these public libraries were about $14,603,436.

The population served by California city and county libraries totals 10,513,875, only 72,348 being without such local public library service. Facilities of the California State Library are available to all citizens. Those who have no local library service may borrow directly from the State Library, and others may request service through their city or county libraries.

SALARIES IN CALIFORNIA PUBLIC LIBRARIES

All county and municipal libraries in California have just been circularized to secure current information on monthly salary ranges, or, for those libraries in which a classification plan with regular pay scale has not yet been established, a report of actual salaries being paid as of April 1, 1951.

This seventh tabulation of public library salaries * indicates that pay ranges for professional positions have continued to rise during the past year, with a sharp upward trend noticeable since the end of 1950. Some jurisdictions granted flat increases applying equally to all levels. Others applied increases on a percentage basis; and the remainder based their raises either on a formal cost-of-living plan, using an index, or a salary survey.

Government salaries started to rise during the last half of the year 1950. In some instances the adjustment of pay for clerical and other non-professional classes, to meet prevailing rates in private employment, served to push up professional salary ranges also, in order to maintain the established pattern of pay differential between the various types of positions in the whole pay structure. In other situations separate studies have been made of library salaries alone.

Employee associations have taken effective action in several counties and cities to crystalize action by the local salary-fixing authorities. A comprehensive study made by the California State Employees Association urged the Personnel Board and Legislature to provide for state salaries that are realistic "in the face of the minimum requirements for a decent standard of living, the prevailing rates, and the educational, experience and competitive examination requirements imposed by the State." While justification for a 13% raise was presented, only a 5% (one step) pay raise was granted to most workers as of January 1, 1951, but with the possibility of an additional 5% raise for some state civil service employees being allowed in July. Salary surveys in process for public libraries in several other jurisdictions also are expected to result in improved pay plans. The trend continues toward pay ranges, rather than fixed salaries, and with automatic raises after satisfactory completion of six month or yearly intervals.

The American Library Association Council has adopted Minimum Library Salary Standards for 1951 † (geared to a "Cost-of-Living Index"), by which the lowest professional pay rate recommended is $3,057 annually or $255 monthly. This is part of the *Classification and Pay Plans for Municipal Public Libraries* and *Classification and Pay Plans for Libraries in Institutions of Higher Education.* California public libraries currently equaling this desirable minimum are Contra Costa County, San Diego County, Los Angeles Public, Richmond Public, San Francisco Public, Whittier Public and the State Library.

In the following tabulation, positions in the city and county libraries have been grouped under several general headings. These groups are to be considered as merely indicative of certain levels of educational requirements and responsibility in the positions included. This necessarily broad classification should be interpreted to fit the local terminology of positions in each library. Salaries offered, must, of course, be considered in relation to working conditions, cost of living, and other factors in the individual libraries and communities.

* See also News Notes of California Libraries, v. 41, no. 1, p. 4-7 ; v. 42, no. 1, p. 4-9 ; v. 42, no. 4, p. 359-368 ; v. 43, no. 4, p. 309-318 ; v. 44, no. 2, p. 263-264 ; v. 45, no. 1. p. 5-15.

† ALA Bulletin, v. 45, no. 3, p. 102-103.

I. SALARY RANGES—CALIFORNIA STATE LIBRARY

Cost-of-living increases have been included in the base pay for all salary ranges

Class—Professional	Salary range
Exempt	
State Librarian	$9,500 per annum*
Civil Service**	
Assistant State Librarian	$530-556-584-613-644
Field Representative	395-415-436-458-481
Supervising Librarian (Reference; Law & Legislative Reference)	376-395-415-436-458
Supervising Librarian (Blind; California; Catalog; Government Documents; Order; Sutro Branch)	358-376-395-415-436
Senior Librarian	295-310-325-341-358
Home Teacher of Blind‡	281-295-310-325-341
Junior Librarian	255-268-281-295-310

* The State Librarian's salary is fixed by statute. Pending legislation would raise the salary to $10,000.
** Salary ranges for all civil service positions are set by the State Personnel Board.
‡ Professional library training not required.

Class—Nonprofessional**	Salary range
Storekeeper II	$295-310-325-341-358
Senior Stenographer-Clerk	243-255-268-281-295
Senior Clerk	231-243-255-268-281
Supervisor of Book Repair	231-243-255-268-281
Photocopyist	231-243-255-268-281
Serviceman, Book Reproducers for the Blind	210-220-231-243-255
Intermediate Clerk	200-210-220-231-243
Intermediate File Clerk	200-210-220-231-243
Intermediate Typist-Clerk	200-210-220-231-243
Elevator Operator	190-200-210-220-231
Book Repairer	180-190-200-210-220
Junior Clerk	180-190-200-210-220
Junior Typist-Clerk	180-190-200-210-220

** All civil service positions with salary ranges set by the State Personnel Board. Professional library training not required.

II-A. SALARIES IN COUNTY FREE LIBRARIES

Figures have been reported variously as, (1) fixed salary or amount paid at present, and as (2) established salary range (e.g. $250-290 R). When a cost-of-living bonus has been added to the regular salary, it is included in the figures listed below.

Professional Positions

County	Chief librarian	Assistant librarian	Department heads	Other professional librarians*
Alameda	$465	$323-394 R		$238-291 R 276-339 R
Amador	250			200
Butte	315-391 R	254-315 R		228-283 R
Calaveras	260			
Colusa	295-358 R			
Contra Costa	392-470 R		$297-357 R 311-374 R 326-392 R	259-311 R 284-341 R
El Dorado	281-341 R			190-231 R
Fresno[1] [2]	426-524 R	366-449 R	330-405 R	255-313 R 282-347 R
Glenn	225			
Humboldt	310	260		200-250
Imperial	299			
Inyo	300			250
Kern	400-500 R		280-340 R	240-280 R 275-295 R**
Kings¶	300	241.88	231.13	
Lassen	300	250	225	
Los Angeles	575-715 R		337-417 R 355-440 R 375-464 R	233-288 R 246-303 R 259-319 R 273-337 R 288-355 R
Madera	259	246		208-227
Marin	370		280	235
Merced	325			230-255
Modoc	300			
Monterey	342-423 R	264-325 R		
Napa	300	270		205-245
Orange[2]	375-464 R	319-395 R	259-319 R 273-337 R	233-288 R
Placer	300			231-255 R**
Plumas	297-357 R	256-304 R		236-284 R
Riverside	See city			
Sacramento	348-422 R	259-315 R	224-272 R	
San Benito	265			
San Bernardino†	347-437 R		252-316 R 276-347 R 327-397 R**	220-276 R 230-289 R 256-296 R**
San Diego‡	460-483 R**			
San Joaquin	See Stockton city			
San Luis Obispo¶	300		235	
San Mateo¶	351-439 R	314-392 R	266-332 R 281-351 R	252-314 R
Santa Barbara		276.66-301.66 R	243.33-268.33 R	215-235 R
Santa Clara¶	315-375 R		215-255 R	210-246 R
Santa Cruz	See city			
Shasta	375	300		150 pt. time
Siskiyou	300			
Solano[3]	370-414 R		265-297 R	237-265 R
Sonoma	271-326 R	236-284 R		215-259 R
Stanislaus	318-382 R		231-277 R	211-253 R 231-277 R
Sutter	275			
Tehama	300			188.10-225.50 R
Trinity	175 pt. time			
Tulare	392-491 R		297-332 R**	
Tuolumne	273-341 R			
Ventura¶ [2]	378.75-453.75 R	297.50-360 R	272.50-322.50 R	247.50-297.50 R 272.50-322.50 R
Yolo¶	275			210-220

* Some of these positions are filled by persons without library school training, who have been appointed to professional jobs because of inability to secure library school graduates for salaries available.

** When salary at which current appointments are made is higher than minimum of the established range, that appointive salary is listed here as the minimum.

[1] Appointments can be made above minimum step in special cases.

[2] Effective July 1, 1951.

[3] Effective June 1, 1951.

† Automatic raise of 5% after six months service, then at the end of next 1, 2, 4 and 6 years of service, effective either at the beginning of January or July.

‡ Raise of 5% is granted after each six months service, except there must be a year of service between the last two steps of the range.

¶ A salary survey is in process.

II-B. SALARIES IN COUNTY FREE LIBRARIES

Figures have been reported variously as, (1) fixed salary or amount paid at present, and (2) established salary range (e.g. $210-240 R). When cost-of-living bonus has been added to the base pay it is included in the figures listed below.

Nonprofessional Positions

County	Typists and clerks, bookmenders, library aids	Stenographers, bookkeepers and special aids	Branch library assistants	Pages	Shipping clerks, janitors and truck drivers
Alameda	$216-264 R 206-250 R 179-216 R	$188-226 R	$1-1.31 per hr.		
Amador	65¢ per hr.		5-40 pt. time		
Butte	166-205 R 185-228 R		166-205 R 185-228 R 10-40 pt. time		185-228 R
Calaveras	160		10 pt. time		70 pt. time
Colusa	175-210 R		10-35 pt. time	$1 per hr.	
Contra Costa	187-225 R 196-236 R 236-284 R	271-326 R	215-259 R		236-284 R
El Dorado	1 per hr.		150-190 R 5 pt. time	75¢ per hr.	1.10 per hr.
Fresno[1]	188-230 R 198-242 R 208-255 R 242-297 R	188-230 R 219-268 R 255-313 R	188-230 R 208-255 R 230-282 R	170-208 R	188-230 R 208-255 R 219-268 R
Glenn	160-200 R 175-225 R 75¢ per hr.		6.50-50 pt. time		75¢ per hr.
Humboldt	160-190	200	10-86 pt. time		
Imperial	**170-190 R **190-215 R				
Inyo	185		85-155 pt. time	75¢ per hr.	6-30 pt. time
Kern	180-220 R 200-240 R	200-240 R 230-270 R	20-40 pt. time 35-55 pt. time 67-109 pt. time 119-152 pt. time 180-220 R	1.07-1.13 per hr.	180-220 R 190-230 R 220-260 R 42.50-112.50 pt. tm.
Kings¶	192.50 88¢ per hr.		16.50-132 pt. time		198 5.51-27.50 pt. time
Lassen	104 1 per hr.		1 per hr. 5-15 pt. time		
Los Angeles	173-211 R 181-221 R 200-246 R 221-273 R	190-233 R 221-273 R 259-319 R 273-337 R 288-355 R 417-516 R	181-221 R 82¢-1.02 per hr.	173-211 R 70¢ per hr.	221-273 R 233-288 R 259-319 R 288-355 R 87¢ per hr.
Madera	199-208				
Marin	190-210 1.13 per hr.				1 per hr.
Merced	210		55-105 pt. time		20-50 pt. time
Modoc	150-200 85¢ per hr.				
Monterey	195-238 R	238-293 R	3-52.50 pt. time	89¢-1.11 per hr.	
Napa	165-200 75¢-1 per hr.		2.50-25 pt. time	75¢-1 per hr.	75¢-1 per hr.
Orange[1]	173-211 R 211-259 R	221-273 R	211-259 R 45-165 pt. time		190-233 R
Placer	**200-220 R **221-243 R		18-25 pt. time	75¢ per hr.	20 pt. time
Plumas	199-235 R 1.25 per hr.		2.50-160 pt. time	75¢ per hr.	20 pt. time
Sacramento	184-235 R	193-247 R	25-135 pt. time		203-247 R
San Benito	177.50-192.50				
San Bernardino†	169-210 R 176-220 R 184-230 R	176-220 R 201-252 R	169-210 R 176-220 R 184-230 R 97¢-1.21 per hr. 1.02-1.27 per hr.	77¢ per hr.	176-220 R 1.06 per hr.
San Diego‡	**164-210 R **172-221 R **190-244 R	**221-269 R	3.2¢ per circulation per mo. past year	**129-164 R	181-221 R 190-244 R
San Joaquin			1.32 per hr.		201-252 R 213-266 R 238-297 R

II-B. SALARIES IN COUNTY FREE LIBRARIES—Continued

County	Typists and clerks, bookmenders, library aids	Stenographers, bookkeepers and special aids	Branch library assistants	Pages	Shipping clerks, janitors and truck drivers
San Luis Obispo¶	150-190	----------	13.50-54 pt. time	----------	----------
San Mateo	190-238 R 213-266 R	----------	20-185 pt. time	144-180 R	201-238 R
Santa Barbara	160-175 R 180-195 R	165-185 R 215-235 R	70¢-90¢ per hr.	70¢-90¢ per hr.	185-205 R 210-230 R 276-301 R
Santa Clara¶	175-195 R	----------	----------	1 per hr.	----------
Santa Cruz	----------	----------	7.50-20 pt. time	----------	195-233 R
Shasta	190-210	----------	75¢ per hr.	100 pt. time	125
Siskiyou	150-170 75¢ per hr.	200-220	10-70 pt. time	----------	----------
Solano	179-201 R 201-224 R	----------	179-201 R 201-224 R 224-251 R	----------	201-224 R
Sonoma	156-187 R 1 per hr.	179-215 R	156 85¢-98¢ per hr.	----------	156 91¢ per hr.
Stanislaus	168-202 R 193-231 R	----------	20-75 pt. time 75-90 pt. time 90-105 pt. time	65¢ per hr.	211-242 R
Sutter	185-215 9 per day	----------	10-50 pt. time	1 per hr.	----------
Tehama	156.20-179.30 R 98¢ per hr.	----------	7-25 pt. time	98¢ per hr.	----------
Trinity	100 pt. time	----------	5-25 pt. time	75¢ per hr.	40 pt. time
Tulare	161-201 R 180-225 R	213-266 R	180-225 R 201-252 R 25-45 pt. time	----------	75¢ per hr.
Tuolumne	156-195 R 75¢-$1.25 per hr.	----------	----------	----------	65¢ per hr.
Ventura¶[1]	----------	210-260 R	185-235 R 197.50-247.50 R	1.01-1.14 per hr.	197.50-247.50 R 235-272.50 R
Yolo¶	200-210	----------	5-110 pt. time	----------	190 6-25 pt. time

† Automatic raise of 5% after six months service, then at the end of next 1, 2, 4, and 6 years of service, effective either at the beginning of January or July.

‡ Raise of 5% is granted after each six months service, except there must be a year of service between the last two steps of the range.

¶ A salary survey is in process.

** When salary at which current appointments are made is higher than minimum of the established range, that appointive salary is here listed as the minimum.

[1] Effective July 1, 1951.

[2] Effective June 1, 1951.

III-A. SALARIES IN MUNICIPAL LIBRARIES

CITIES OVER 50,000 POPULATION

Figures have been reported variously as, (1) fixed salary or amount paid at present, and (2) established salary range (e.g. $250-290 R). When cost-of-living has been added to the base pay, it is included in the figures listed below.

Professional Positions

City	Chief librarian	Assistant librarian	Department heads	Branch librarians	Other professional librarians
Alameda	$430	$326	$286.70-293	$286.70	$244.60 274.60
Alhambra	356-444R	271-337R	243-302R	218-271R	218-271R
Berkeley	486-594R	340-406R	316-380R	275-330R	239-286R 262-315R
Burbank	398-499R	305-376R	----------	305-376R	247-350R 1.65 per hr.
Glendale†	550	----------	282-352R	252-315R	238-298R 252-315R
Long Beach	563-595R**	322-381R**	258-305R** 288-341R	258-305R**	231-273R**
Los Angeles[1]	1041.66	641-797R	395-489R 464-575R	337-417R 395-489R	273-337R 303-375R 337-417R 395-489R 417-516R
Oakland	750	----------	320-380R	275-325R	275-325R
Pasadena	592	405	287-344R	268-322R	243-292R 255-307R
Richmond	560	----------	320-380	270	260-270 270-320
Sacramento[2]	525-630R	360-440R	330-400R	288-345R	252-300R 288-345R
San Bernardino	395-435R	295-325R	265-292R 270-297R	240-264R 245-270R	205-226R 230-253R 245-270R
San Diego[4]	559	378-460R	311-398R 327-397R	244-282R 256-311R	244-282R 256-311R
San Francisco[3]	800	----------	330-390R 340-410R	300-350R	260-310R
San Jose	426-532R	----------	273-341R	----------	231-288R 258-322R
Santa Monica	413-496R	300-360R	274-329R	250-300R	250-274R**
Stockton	464-580R	----------	282-352R 315-393R 332-416R	282-352R	252-297R** 282-332R** 297-371R

** When salary at which current appointments are made is higher than minimum of the established range, that appointive salary is here listed as the minimum.

† Second step in pay range is granted after six months service, succeeding steps after each additional year of service.

[1] Appointments can be made above the minimum step in special cases.

[2] Effective May 1, 1951.

[3] Effective July 1, 1951.

[4] Salary survey is in process, with proposal for professional pay to start at $256 July 1, 1951.

III-B. SALARIES IN MUNICIPAL LIBRARIES
CITIES OVER 50,000 POPULATION

Figures have been reported variously as, (1) fixed salary or amount paid at present, and (2) established salary range (e.g. $250-290 R). When cost-of-living has been added to the base pay, it is included in the figures listed below.

Nonprofessional Positions

City	Secretaries, bookkeepers, administrative, personnel and public relations assistants	Typists, file clerks and office assistants	Library aids, desk attendants, branch assistants	Bookmenders and bindery assistants	Pages and messengers
Alameda	$213.20 218.40	$213.20 78c-90c per hr.	----------	----------	----------
Alhambra	212-264 R	----------	$166-206 R 185-230 R 195-243 R	$166-206 R	65½c-81c per hr.
Berkeley	270-324 R	173-207 R 216-259 R	173-207 R 216-259 R	173-207 R 216-259 R	$132-168 R 168-190 R
Burbank	----------	192-234 R	183-224 R 201-247 R	212-261 R	53c per hr.
Glendale†	225-282 R	162-202 R 191-238 R 238-298 R	162-202 R	191-238 R	136-171 R 78c-98c per hr.
Long Beach†	258-322 R	175-218 R 185-231 R 206-258 R	175-218 R 185-231 R 195-244 R 231-288 R	175-218 R	175-218 R
Los Angeles[1]	190-233 R 211-259 R 273-337 R 375-464 R 395-489 R 641-797 R	181-221 R 190-233 R 200-246 R 233-288 R 246-303 R 259-319 R	181-221 R 75c per hr.	190-233 R 375-464 R	150-181 R 173-211 R 75c per hr.
Oakland	220-280 R	205-255 R	----------	195-245 R	----------
Pasadena	231-277 R	181-217 R 206-247 R	----------	181-217 R 206-247 R	144-172 R
Richmond	----------	220-240	1.07 per hr.	230-250	1.07 per hr.
Sacramento[2]	252-300 R	200-240 R	200-240 R 220-264 R	220-264 R	168-200 R 95c per hr.
San Bernardino	190-209 R	180-198 R 185-204 R	185-204 R 195-215 R	170-187 R	70c-75c per hr.
San Diego	164-210 R 190-256 R 200-269 R	----------	149-190 R 181-232 R 86¢ per hr.	156-200 R	123-156 R 71¢-90¢ per hr. 135-181 R 78¢-1.04 per hr.
San Francisco	200-310 R 300-480 R	170-250 R	----------	180-260 R	75¢ per hr.
San Jose	206-258 R	----------	195-244 R	185-231 R	70¢-80¢ per hr.
Santa Monica	218-262 R 239-287 R	165-199 R 181-218 R	199-239 R	----------	80¢-88¢ per hr.
Stockton	238-297 R 266-332 R	161-201 R 191-238 R	135-155 1.32 per hr.	170-213 R	153-191 R 95¢ per hr.

[1] Appointments can be made above the minimum step in special cases.

† Second step in pay range is granted after six months service, succeeding steps after each additional year of service.

[2] Effective May 1, 1951.

IV-A. SALARIES IN MUNICIPAL LIBRARIES

CITIES OF 10,001 TO 50,000 POPULATION

Figures have been reported variously as, (1) fixed salary or amount paid at present, and (2) established salary range (e.g. $250-290 R). When cost-of-living bonus has been added to the base pay it is included in the figures listed below.

Professional Positions

City	Chief librarian	Assistant librarian	Department heads	Branch librarians	Other professional librarians*
Anaheim					
Arcadia					
Azusa	260				208-220
Beverly Hills¶	375-434 R		257.50-309 R		206-282 R
Brawley	275				210
Burlingame¶	350-450 R	285-315 R	255-275 R	235-265 R	235-265 R 255-275 R
Chico	345-415 R	288-345 R			
Chula Vista	326				220-262 R
Colton	315				220
Corona	235				185-195
Coronado¶	303.75-382.50 R				240.75-292.25 R
Daly City	255				225
El Centro					
Eureka	300-350 R				220-250 R
Fullerton	355-390 R		250-280 R 255-285 R		200-255 R
Hayward	305-381 R				244-305 R
Lodi	390	270-310 R			245-285 R 265-305 R
Modesto	See Stan. Co.		245		210-245
Monrovia	270				205-230
Monterey	369-443 R	281-336 R		246-294 R	246-294 R
Napa	350		260-280		200
National City	295				204-226
Newport Beach	254				225
Oceanside					
Ontario	300	235			180-210
Orange	365	290			250-260
Oxnard	309.60-359.20 R				208.60-270.20 R
Palo Alto	416	338	265.20-327.60 R	265.20-327.60 R	234-286 R
Petaluma	290				240
Pomona	356-430 R	313-376 R	273-328 R		227-273 R 249-299 R
Redlands	400		275-280		233
Redondo Beach					
Redwood City	460	332	268-332 R		228-283 R
Riverside	500		250-282 R 265-301 R	240-272 R	220-252 R 240-272 R 1.35 per hr.
Salinas	322-403 R				206-258 R
San Bruno					
San Leandro	395		260-300 R		230-270 R
San Luis Obispo	295				203-231
San Marino	325	285			240-265
San Mateo	450	331-372 R	283-318 R	252-283 R	252-283 R
San Rafael	300				210-215
Santa Ana	410		285-290	235-290	240-265
Santa Barbara		276.66-301.66	243.33-268.33 R		215-235 R
Santa Clara	275-350 R				210-275 R
Santa Cruz	322-388 R	233-280 R			195-233 R 213-256 R
Santa Maria	304.03	256.40	251		201.50
Santa Paula	335				200-250
Santa Rosa	273-360 R				218-288 R
South Pasadena¶	352-386 R**	293-321 R**			244-293 R 267-293 R** $1.44 per hr.

IV-A. SALARIES IN MUNICIPAL LIBRARIES—Continued

City	Chief librarian	Assistant librarian	Department heads	Branch librarians	Other professional librarians*
South San Francisco	325				240-250
Torrance					
Tulare	250				
Vallejo	300	250	225		225
Ventura	(See Ventura County)				
Visalia	300		260		
Watsonville	305				
Whittier	396	318	312		265-318 R

* Some of these positions are filled by persons without library school training, who have been appointed to professional jobs because of inability to secure library school graduates for salaries available.

** When salary at which current appointments are made is higher than minimum of the established range, that appointive salary is listed here as the minimum.

¶ A salary survey is in process.

IV-B. SALARIES IN MUNICIPAL LIBRARIES

CITIES OF 10,001 TO 50,000 POPULATION

Figures have been reported variously as, (1) fixed salary or amount paid at present, and (2) established salary range (e.g. $250-290 R). When cost-of-living bonus has been added to the base pay it is included in the figures listed below.

Nonprofessional Positions

City	Typists, file clerks and office assistants	Library aids, desk attendants, branch assistants	Bookmenders	Pages
Anaheim				
Arcadia				
Azusa	185			
Beverly Hills	180-214 R	180-214 R	82¢ per hr.	82¢ per hr.
Brawley		185		50¢ per hr.
Burlingame¶		205-235 R		70¢-75¢ per hr.
Chico		210-251 R 1.13-1.38 per hr.		75¢ per hr.
Chula Vista	220-262 R	194-230 R 202-250 R		65¢-75¢ per hr.
Colton		180	180	60¢ per hr.
Corona		80¢ per hr.	80¢ per hr.	
Coronado¶	219.60-277.50 R			55¢ per hr.
Daly City				
El Centro				
Eureka	135-150 R	150-185 R 185-200 R		
Fullerton	165-205 R 250-280 R	220-255 R	165-255 R	165-255 R
Hayward		2.06-231 R 1.16-2.44 per hr.	1.16-2.44 per hr.	78¢-1.65 per hr.
Lodi		210-250 R		
Modesto		160-185		50¢ pt. time
Monrovia		160		
Monterey	197-235 R	197-235 R 1-1.40 per hr.	197-235 R	75¢-$1 per hr.
Napa				
National City		126		1.05 per hr.
Newport Beach	190	132 pt. time	75¢ per hr.	
Oceanside				
Ontario		1 per hr.		
Orange		175-225	85¢ per hr.	
Oxnard	175.60-213.20 R	175.60-213.20 R		75¢ per hr.
Palo Alto	171.60-208 R 228.80-275.60 R	182-223.60 R	80¢ per hr.	60¢ per hr.
Petaluma		200 1 per hr.		75¢ per hr.
Pomona	238-286 R	189-227 R	173-207 R	151-181 R 85¢-1.05 per hr.
Redlands	145	130-175	93¢ per hr.	55¢-60¢ per hr.
Redondo Beach				
Redwood City	185-228 R 195-241 R 205-254 R			85¢ per hr.
Riverside	150-170 R 175-203 R 250-282 R	175-203 R 80¢-1.10 per hr.	175-203 R	60¢-75¢ per hr.
Salinas	140-175 R	140-175 R 156-195 R 175-218 R		75¢ per hr.
San Bruno				
San Leandro	190-230 R	175-215 R 190-230 R	1.20 per hr.	75¢ per hr.
San Luis Obispo	174			1 per hr.
San Marino		170-190 R		65¢-90¢ per hr.
San Mateo	199-224 R	199-224 R 70¢-75¢ pt. time		50¢-1.15 per hr.
San Rafael				
Santa Ana	185-215	185-215	190	65¢-75¢ per hr.
Santa Barbara	165-185 R 215-235 R 293.75	160-175 R 180-195 R	180-195 R	70¢-90¢ per hr.
Santa Clara	80¢ per hr.	80¢ per hr.		
Santa Cruz	170-204 R	156-186 R 163-195 R 85¢ per hr.		50¢-75¢ per hr.

IV-B. NONPROFESSIONAL POSITIONS—Continued

City	Typists, file clerks and office assistants	Library aids, desk attendants, branch assistants	Bookmenders	Pages
Santa Maria		75¢-$1 per hr.		75¢ per hr.
Santa Paula				
Santa Rosa		175-218 R 1.10 per hr.	1.04 per hr.	78¢-88¢ per hr.
South Pasadena¶	169-203 R 177-213 R	1.20 per hr.		60¢-75¢ per hr.
South San Francisco				50¢-75¢ per hr.
Torrance				
Tulare		120 pt. time		
Vallejo		170-200 75-135		55¢ per hr.
Ventura	(See Ventura County)			
Visalia		125-165		65¢ per hr.
Watsonville		181.50-211.50 R 198-228 R		37¢ pt. time
Whittier		205-246 R 96¢-1.08 per hr.		

¶ Salary survey is now in process.

V. SALARIES IN MUNICIPAL AND DISTRICT LIBRARIES

CITIES OF LESS THAN 10,000 POPULATION

Figures have been reported variously as, (1) fixed salary or amount paid at present, and (2) established salary range (e.g. $250-290 R). When cost-of-living has been added to the base pay, it is included in the figures listed below.

Professional and Nonprofessional Positions

Many of these positions have short weekly schedules of working hours

City	Chief librarian*	Other professional librarians*	Library aids and clerical assistants	Pages and bookmenders
Banning	$225	$210	$1 per hr.	
Beaumont	250	1.20 per hr.	1 per hr.	
Benicia	225		50 pt. time	
Blythe				
Calistoga	70 pt. time			
Carmel	270	210	185-195	75¢ per hr.
Coalinga	398	291.50-387.50 R	204-234 R 257-287 R	65¢-95¢ per hr.
Colusa	155 pt. time			
Covina	200		$1 per hr. 150	
Crescent City				
El Segundo	273	246		
Emeryville	270-390 R	115 pt. time		
Escondido	260		155-190	75¢ per hr.
Ferndale	119 pt. time			
Gilroy	120-150 pt. time		50¢-80¢ per hr.	
Glendora	275		1.25 per hr.	50¢-75¢ per hr.
Grass Valley	215		180	
Gridley	145 pt. time			
Hanford	320	227-245	170-190	
Healdsburg	162.50 pt. time		55 pt. time	
Hemet	300		90¢ per hr.	
Hollister	130 pt. time			
Huntington Beach	262	209-230	183 92¢ per hr.	
Imperial	165			
Indio				
King City	110 pt. time		52.50 pt. time	
Lakeport	150			
Larkspur	155 pt. time		75¢-$1 per hr.	
Livermore	200			
Los Gatos	247	200-226	75¢ per hr.	
Marysville	295.80	218.30	213.80 $1 per hr.	
Mill Valley	310	205	175 $1 per hr.	
Mountain View				
Nevada City	105 pt. time		100 pt. time	
Oroville	270		175-180	
Pacific Grove				
Palm Springs	273-341 R	218-273 R	185-231 R	$1 per hr.
Palos Verdes	240-285 R	200-250 R		
Paso Robles	225		150	
Perris				
Placentia	250		175 $1 per hr.	
Red Bluff				
Roseville	278.33-303.33 R	248.33-278.33 R	198.33-213.33 R 1.27 per hr.	
St. Helena	90 pt. time		45 pt. time	
Sausalito	250		115 pt. time $1 per hr.	
Sebastopol				
Sierra Madre	250		175	75¢ per hr.
Sonoma	100 pt. time		$1 per hr.	
Sunnyvale	205-230 R		150-195 R	
Turlock	220	125-180 pt. time		50¢ per hr.
Ukiah	285		80-100 pt. time 75¢ per hr.	40 pt. time
Upland	330	253 1.48½ per hr.	1.32 per hr.	60¢-75¢ per hr.
Vacaville	200		50 pt. time	
Willits	225		$1 per hr.	
Willows				
Woodland	285		100-185 pt. time	
Yorba Linda	185 pt. time		90¢ per hr.	
Yreka				

* Some of these positions are filled by persons without library school training, who have been appointed to professional jobs because of inability to secure library school graduates for salaries available.

VI. WORKING CONDITIONS IN STATE, COUNTY AND DISTRICT LIBRARIES

Libraries included in a civil service system are marked * ; those in a retirement system † ; those having a staff association "S"

Time allowance figured in working days

Based on annual reports of July 1, 1950

Library	Vacation allowance annually	Cumulative	Sick leave allowance annually	Cumulative	Hours worked weekly
California State*†S	15 days	to 30 days	12 days	unlimited	40
Banning District	12 days	No	10 days	No	36
Beaumont District	1 month	Yes	12 days	Yes	42
Buena Park District	15 days	No	30 days	No	40
Coalinga District	12 days	[1]	12 days	to 120 days	40
Dixon District	12 days	No	12 days	No	41½
Palos Verdes District	21 days	Yes	12 days	Yes	40
Placentia District	10 days	No	10 days	No	40
Upper Lake District					26
Vacaville District	12 days	No	None		32
Yorba Linda District	18 days	No	6 days	No	36
Alameda County*†	[2]	No	[3]	No	37½
Amador County†	15 days	No	15 days	No	38
Butte County†	15 days	No	30 days	Yes	43
Calaveras County	15 days	No	None		38
Colusa County†	15 days	No	None		38
Contra Costa County*†	15 days	to 30 days	12 days	to 90 days	40
El Dorado County	2 weeks				40
Fresno County*†S	15 days	No	12 days	to 60 days	38
Glenn County†	15 days	No	7 days	No	38
Humboldt County†	2 weeks	No	no set time		38
Imperial County	15 days	No	no set time		38
Inyo County†	15 days	No	no set time		35
Kern County*†S	[4]	No	10 days	Yes	40
Kings County†	15 days	No	12 days	to 60 days	38
Lassen County†	15 days	No	None		38
Los Angeles County*†S	10 days	to 20 days	6 days[5]	Yes	40
Madera County†	15 days	No	no set time		38
Marin County†	2 weeks		30 days		38
Merced County	11 days	No	12 days	to 60 days	38
Modoc County	11 days	No	no set time		38
Monterey County†	15 days	Yes	15 days	Yes	38
Napa County†	15 days	No	15 days	No	38
Orange County†S	15 days	No	12 days	to 30 days	40
Placer County†	15 days				38
Plumas County†	15 days	No	no set time		37½
Riverside County†	12 days	No	12 days	[5]	40
Sacramento County*†	15 days	No	15 days	to 90 days	40
San Benito County†	2 weeks	No			38
San Bernardino County*†S	10 days	No	12 days	to 13 weeks	40
San Diego County*†S	14 days	Yes	15 days	Yes	40
San Joaquin County*†	12 days	to 18 days	12 days	Yes	37½
San Luis Obispo County*	15 days	No	5 days		38
San Mateo County*†	12 days	to 24 days	12 days	to 60 days	38
Santa Barbara County†S	15 days	No	10 days	Yes	40
Santa Clara County*†	14 days	No	14 days	No	44
Santa Cruz County*†	11½ days	Yes	11½ days	Yes	40
Shasta County†	15 days				35
Siskiyou County†	15 days	Yes	no set time		37½
Solano County†	no set time		no set plan		38
Sonoma County†	15 days	to 30 days	12 days	to 36 days	40
Stanislaus County†	15 days	No	12 days	to 50 days	38
Sutter County	15 days	No	None		38
Tehama County	15 days	No	5 days	to 10 days	38
Trinity County	12 days				36
Tulare County†	15 days	to 30 days	12 days	to 36 days	38
Tuolumne County	15 days	to 30 days	12 days	to 60 days	40
Ventura County*†S	15 days	No	12 days	Yes	40
Yolo County	15 days	No	None		38

[1] Allowance 3 weeks after 10 years of service; 1 month after 15 years of service.
[2] Allowance 15 calendar days under 15 years of service, 21 calendar days each service year above 15.
[3] Allowance of 2 weeks to 4 months depending on length of service.
[4] Allowance 10 days under 5 years of service, 3 calendar weeks in each year of service over 5.
[5] Allowance of additional time depends on length of service.

VII. WORKING CONDITIONS IN MUNICIPAL LIBRARIES

City population more than 20,000 (1950 Census)

Libraries included in a civil service system are marked * ; those in a retirement system † ; those having a staff association "S"

Time allowance figured in working days. About one-fifth of the California public libraries which give evening service close Saturday nights.

Based on annual reports of July 1, 1950

City	Vacation allowance annually	Cumulative	Sick leave allowance annually	Cumulative	Hours worked weekly	Total days
Alameda*†S	2 weeks	No	[1]		40	5
Alhambra†	12 days	Yes	10 days[2]	Yes	40	5
Arcadia†	12 days	No	12 days	to 30 days	40	5
Berkeley†S	15 days prof. 10 days clerical	No	12 days	Yes	40	5
Beverly Hills*†	12 days	No	5 days	Yes	40	5
Burbank*†	10 days[2]	No	10 days	[3]	40	5
Eureka	12 days	No	12 days	to 30 days	40	6
Glendale*†S	10 days[2]	[4]	12 days	Yes	40	5
Long Beach*†S	12 days	No	12 days	3 days per year	40	5
Los Angeles*†S	10 days[7]	[4]	[5]	to 45 days	40	5
Monrovia	12 days	No			40	6
National City*†	15 days	No	12 days		44	
Oakland*†S	15 days	No	12 days	to 96 days	40	5
Ontario†S	10 days	No	12 days	Yes	40	5
Oxnard*	2 weeks	No	14 days	to 30 days	40	5½
Palo Alto†S	24 days	No	12 days	Yes	40	5
Pasadena†S	10 days[2]	to 20 days	[6]		40	5
Pomona†	3 weeks	No	"necessary time"		40	5
Redondo Beach*†	14 days	No	15 days	No	40	5
Redwood City*†	12 days	No	12 days	Yes	38	5
Richmond†S	15 days	No	30 days	No	40	5
Riverside†	12 days	No	[6]		40	5
Sacramento**†	15 days	to 30 days	15 days	3 days per year	40	5
San Bernardino*†S	18 days	No	12 days	No	40	6
San Diego*†S	15 days	Yes	15 days	Yes	40	5
San Francisco*†S	10 days	No	10 days	to 6 months	40	5
San Jose*†S	10 days	No	10 days	to 150 days	40	5
San Leandro*†S	12 days	No	12 days	to 60 days	40	5
San Mateo*†	12 days	Yes	12 days	Yes	40	5
Santa Ana*†	26 days	Yes	12 days	Yes	40	5
Santa Barbara†S	15 days	No	10 days	Yes	40	5
Santa Cruz*†	11½ days	Yes	11½ days	Yes	44	6
Santa Monica*†S	10 days	No	10 days	Yes	40	5
Stockton*†	12 days	to 18 days	12 days	Yes	37½	5
Torrance						
Vallejo*†	15 days	Yes	12 days	Yes	36	6
Whittier†	10 days	No	10 days	No	40	5

** Civil service system includes only non-professional staff members.
[1] Allowance "according to charter."
[2] Fifteen days allowed after 15 years service.
[3] Half of unused time accumulates to 90 days.
[4] Can accumulate for two years only.
[5] Five days full-time pay, then 5 days ¾-time pay, 20 days ½-time pay, more after 10 years service.
[6] Sliding scale depending on years of service.
[7] Fifteen days allowed after 15 years service, 20 days after 22 years service.

VIII. WORKING CONDITIONS IN MUNICIPAL LIBRARIES

City population 5,000-20,000 (1950 Census)

Libraries included in a civil service system are marked * ; those in a retirement system † ; those having a staff association "S"

Time allowance figured in working days

Based on annual reports of July 1, 1950

City	Vacation allowance annually	Cumulative	Sick leave allowance annually	Cumulative	Hours worked weekly	Total days‡
Anaheim	10 days	No	indefinite	No	40	5
Azusa*†	2 weeks	No	10 days	No	40	5
Brawley	18 days	No			44	6
Burlingame*†	12 days	No	30 days	No	40	5
Calexico†	15 days				44	6
Chico*	13 days	No	12 days	Yes	40	5
Chula Vista*†	15 days	Yes	12 days	Yes	40	5
Colton†	12 days	Yes	12 days	No	40	6
Corona	12 days	No	10 days	No	40	5
Coronado*†	15 days	Yes	12 days	Yes	40	5
Daly City*†	14 days	No	14 days	Yes	36½	5½
El Centro	27 days	No			40	5
El Segundo†	10 days	to 20 days	11 days	to 6 mouths	40	5
Escondido	12 days		6 days		40	6
Fullerton†	15 days	No	12 days	No	40	5
Grass Valley	12 days	No	none		48	6
Hanford†	12 days	No			42	6
Hayward**	15 days	No	12 days	Yes	40	5
Huntington Beach†	4 weeks		10 days		40	5
Indio	12 days	Yes	6 days	Yes	40	5
Lodi*†	12 days	to 18 days	12 days	to 90 days	40	5½
Lompoc	3 weeks	No			40	--
Marysville**	13 days	No	12 days	to 60 days	40	6
Mill Valley	10 days	No	12 days	to 36 days	40	5
Modesto	12 days	to 18 days	7 days	to 35 days	38	6
Monterey	[1]	No	12 days	to 60 days	40	5
Mountain View	14 days	Yes	10 days	No	40	6
Napa	15 days	No			38	6
Newport Beach†	10 days	No	none		40	5
Orange	13 days	No	13 days	No	38	5
Oroville	12 days	No	6 days	No	40	6
Pacific Grove	12 days	No	12 days	Yes	38	6
Palm Springs	18 days	No	12 days	to 48 days	40	5
Petaluma†	12 days	Yes	12 days	Yes	40	5
Porterville	15 days	No	15 days	No	40	5½
Redlands†	12 days	No	14 days	to 20 days	39	5½
Roseville*†	10 days	No	10 days	No	40	5
Salinas	15 days	Yes			38	5
San Anselmo	14 days	No	14 days	No	30	6
San Bruno*†	12 days	No	12 days	to 18 days	40	6
San Luis Obispo	26 days	No	none		40	5
San Marino†	[2]	No	10 days	No	40	5
San Rafael*	24 days	No	14 days	No	37	5½
Santa Clara*†	12 days	No	12 days	No	45	6
Santa Maria	15 days	No	15 days	No	40	6
Santa Paula†	15 days	Yes	15 days	Yes	38	5
Santa Rosa	15 days	No	12 days	No	40	5
Sierra Madre	24 days	No			40	5
South Pasadena†	15 days	to 30 days	12 days	to 60 days	40	5
South San Francisco*†	21 days	No	30 days	No	40	
Sunnyvale	12 days	No			37	6
Tulare	2 weeks	Yes				
Turlock	12 days	No	12 days	No	36	6
Ukiah	10 days	No			38	5
Upland*†	12 days	No	12 days	Yes	40	6
Ventura*†S	15 days	No	12 days	Yes	40	5
Visalia	15 days	No	12 days	No	40	5½
Watsonville†	10 days	No	10 days	No	40	5
Woodland†	14 days	No	no set policy		38	6

** Except the librarian.
[1] Allowance for professional staff 18 days, for non-professional 12 days.
[2] Allowance for Librarian 20 days, other professional staff 15 days, clerical 10 days.
‡ About one-fifth of California municipal libraries giving evening service close Saturday nights.

IX. WORKING CONDITIONS IN MUNICIPAL LIBRARIES

City population less than 5,000 (1950 Census)

Libraries included in a civil service system are marked * ; those in a retirement system †

Time allowance figured in working days

Based on annual reports of July 1, 1950

City	Vacation allowance annually	Cumulative	Sick leave allowance annually	Cumulative	Hours worked weekly	Total days
Auburn	14 days	Yes	7 days	Yes	33	5½
Belvedere					6	2
Biggs	12 days		none		45	6
Blythe	12 days	No	none		28	6
Calistoga					13½	6
Carmel	1 month	No	15 days	No	40	6
Colusa	14 days				30	6
Covina	12 days	No	12 days	No	40	6
Crescent City	14 days		none		36	6
Ferndale	2 weeks		none		39	6
Gilroy	10 days	No	10 days	No	27½	5
Glendora	15 days	No	15 days	No	40	6
Gridley†	12 days		none		33	6
Healdsburg	12 days	to 24 days	6 days	to 24 days	40	6
Hemet					45	6
Hollister	12 days	Yes	none		30	6
Imperial	2 weeks				34½	5½
King City	14 days	No	30 days	Yes	27	6
Lakeport	15 days	No			38	6
Larkspur					35	5
Lincoln	12 days	Yes	none		28	6
Livermore	12 days				40	6
Los Gatos*	12 days	to 24 days	12 days	to 90 days	40	6
Nevada City	14 days	Yes	10 days	Yes	27	6
Orland	14 days	No	14 days	No	40	6
Paso Robles	2 weeks	Yes			40	6
Perris	14 days	No	14 days	No	33	6
Red Bluff	12 days	No			29	
St. Helena	14 days		8 days		27	6
San Jacinto	14 days	Yes	none		24	6
Sausalito	14 days		40 days		38	6
Sebastopol	12 days	No	4 days	No	21	6
Signal Hill†	12 days	No	15 days	Yes	25	5
Sonoma	6 days	No	none		28½	5
Sonora	14 days		5 days		30	6
Vernon†					44	5½
Willits	1 week		1 week		44	6
Willows	14 days	No	"necessary time"		43	6

[1] Allowance 1 month if employee has worked 2 years or more.

X. CALIFORNIA BOOKMOBILE SERVICE

The following data on bookmobile service has been compiled from the latest public library reports on file.

Library Service Area	No. of Vehicles	Use	Bookshelf Capacity	Service	
				Adult	Juvenile
Alameda County	1	Community service	1,800 vols.‡	x	x
El Dorado County	1	Supplementary service to schools and stations	350 vols.‡	x	x
Kern County	1	Traveling branch	1,000 vols.	x	x
	1	School service only	1,000 vols.		x
Los Angeles County	1	Community service to Antelope Valley	1,100 vols.	x	x
	1	Community service	1,100 vols.	x	x
Marin County	1	General	700 vols.	x	x
Napa County	1	General	1,800 vols.	x	x
San Bernardino County	1*	Summer use only	600 vols.		x
Santa Barbara City and County	1	Traveling branch	1,950 vols.	x	x
Solano County	1†	General	250 vols.	x	x
Sonoma County	1	General	1,000 vols.	x	x
Tehama County	1*	General	500 vols.‡	x	x
Ventura City and County	5	General	Not reported	x	x
Long Beach City	1	Community service	1,500 vols.	x	x
Los Angeles City	1	Traveling branch	4,000 vols.	x	x
	1	Serves children in metropolitan schools area around central library	2,600 vols.		x
Richmond City	1	Traveling branch	1,500 vols.	x	x
Sacramento City	1**	Traveling branch	2,000 vols.	x	x
San Diego City	1	Traveling branch	2,000 vols.	x	x

* Converted station wagon with portable shelving.
† Portable shelves built in luggage compartment of coupe.
** Trailer, drawn by an automobile.
‡ Carries additional volumes in boxes, bags, etc.

XI. MUSIC RECORDS IN MUNICIPAL LIBRARIES

Since municipal libraries in California have begun, in the past few years, to feature music record collections, librarians were asked to include a statement about such collections in their annual reports for 1949-50. This tabulation is based on the data supplied.

City Library	Collection			Circulation			Rental Fee	Programs By Library
	Adult	Juvenile	Total	To Adults	To Children	Total		
Alameda	x	x		x	x		Free	Yes
Alhambra	x	x		Not specified				
Burlingame	x	x	258	x	x	3,027	Free	
Chico		x				None		Saturday story hour
Coalinga	x	x	2,329	x		20,970	Free	
Colton	x	x	77 (l.p.)			None		Has "listening room"
Escondido		x				None		Story hours
Fullerton	x		729	x		7,483	Free	
Glendale		x	96		x		Free	
Hemet	x	x	100				5c per week per record	
Long Beach	x	x	5,831	x			Free	
Los Angeles	x		2,094					In Lecture Room and on radio
Mill Valley		x				None		In children's department
Modesto	x			x		1,404	Free	
Monterey	x		773	x		6,148	Free	
Napa		x	135			None		Story hours
Oakland	x			x		1,132	$5 deposit	
Ontario	x			x			Free	
Oxnard	x	x	441	x		2,798	Free	Story hours
Palo Alto		x	19			None		Weekly
Pasadena	x	x	692			15,575	Free	
Pomona	x	x	522				Free	
Riverside	x	x	1,059			5,251	5c per record four days (minimum charge 10c)	
Roseville		x				None		Yes
Sacramento	x	x	1,547	x		15,088	Free	
Salinas	x			x			Free	
San Diego	x	x		Not specified			5c per record first week, 10c thereafter	
San Jose	x	x	10,500	x			Free	Weekly concert in Music Room and Story Hour

MUSIC RECORDS IN MUNICIPAL LIBRARIES—Continued

City Library	Collection			Circulation			Rental Fee	Programs By Library
	Adult	Juvenile	Total	To Adults	To Children	Total		
San Mateo	x	x	1,056	x	x	9,977	Free	
Santa Barbara	x	--------	1,735	x	--------	36,851	Free	Weekly Concert in Faulkner Room
Santa Cruz	x	x	--------	--------	--------	----------	25c per week per new album; records free	Has Music Room
Santa Monica	x	x	458	--------	--------	4,545	Free	Weekly noon concert in gallery
Stockton	x	--------	a.116	x	--------	----------	Free	
Upland	x	x	87	x	x	347	5c per week per record	Bi-weekly Listening Hour
Ventura	x	x	5,091	x	x	----------	Free	
Willows	x	x	a.53					

XIII. MUSIC RECORDS IN COUNTY LIBRARIES

For many years county libraries in California have maintained collections of music records, chiefly with audio-visual material for circulation to the county schools. Generally, the records are not maintained as part of a music library for circulation to individuals through community branches. Therefore, in those counties where school library service has recently been taken over by the county superintendent of schools, the county library usually has turned over to that office the audio-visual material acquired for school library use.

In their latest annual reports, county librarians listed this number of music records in the collection:

Alameda	35	Merced	601
Colusa	1,517	Modoc	422
Glenn	270	Monterey	677
Humboldt	423	Napa	1,261
Imperial	671	San Benito	168
Inyo	391	San Mateo	819
Kern	80	Santa Barbara	1,735
Kings	710	Sutter	526
Lassen	484	Tehama	17
Los Angeles	19	Trinity	458
Madera	7	Tuolumne	300
Marin	672	Ventura	5,091

XIII. MOTION PICTURE FILMS IN PUBLIC LIBRARIES

The California State Library is buying 16 mm. motion picture films on library work and the technical aspects of librarianship, supplemented by others which will illustrate how libraries contribute to education, recreation and enrichment of community life. They are lent to California libraries or to groups interested in library affairs.

At present none of the California county libraries are purchasing motion picture films for general circulation. Fourteen municipal libraries, as indicated below, are providing education films through purchase or rental, according to their latest annual reports.

Library	Owns films	Rents from outside agencies	Circulates films	Other equipment owned	Holds programs in library
Burlingame	1	Yes			Weekly shows
Coalinga		Yes	Yes	Projector and screen	Weekly for adults; monthly for children
Fullerton	61	Yes	Yes	Projector and screen (not lent)	Some
Glendale		Occasionally			
Lodi		Occasionally			
Long Beach*	64	Occasionally	To groups only	Yes, for use in library	Has "screening room" in basement as preview center
Los Angeles	200		To groups	Yes, for use in library	
Monterey		Yes, provides "film service"	To groups	Projector and screens	
Pasadena			Yes	Projector and screen	
Richmond	6	Yes, provides "film service"	To groups	Projectors and screens	
San Francisco		Some, generally for library use		Projector	Chiefly used for work with children
San Leandro		Yes		Projector, for use in library	Bi-weekly program for children
Santa Monica	86	Yes	Yes (3,886 in past year)	Sound projector	
Ukiah		Occasionally			

* Belongs to a film council, as do also Santa Clara County Free Library, Berkeley and San Diego Public Libraries.

XIV. CEILING PROJECTED BOOKS

Public libraries in 18 cities and counties have reported the acquisition of ceiling projectors, chiefly as gifts from local organizations. In some cases microfilm books, for reading on those machines, have been purchased by the libraries; but more often they, too, have been gifts from groups or individuals, frequently as memorials. In some other communities the projectors and filmed books have been given direct to hospitals, for use there as required, rather than given to public libraries for loan to bed-ridden persons who cannot hold books while reading. Restrictions on loan of the equipment to shut-ins varies from one community to another.

Library	Source of projector	Microfilm books
Alameda Co. F. L.	Zonta Club gave 1	yes
Alameda Co. F. L.	Lions Club gave 1	yes
Kern Co. F. L.	El Khern Grotto gave 1	30
Kern Co. F. L.	Wasco Lady Lions gave 1	53
Kern Co. F. L.	Has 3 others	40
Los Angeles Co. P. L.	Downey Lions Club gave 1	--
Alameda P. L.	Has 1	--
Alhambra P. L.	Co-Wed Class gave 1	25
Anaheim P. L.	Lions Club gave 1	34
Berkeley P. L.	Elks Club gave 1	--
Eureka P. L.		27
Marysville P. L.	Lions Club gave 1	6
Oakland P. L.	Has 1	yes
Ontario P. L.	Lions Club gave 1	26
Orange P. L.	Lions Club gave 1	37
Pomona P. L.	Lions Club gave 1	50
San Jose P. L.	Purchased 2	128
San Leandro P. L.	Lions Club gave 1	40
Santa Barbara P. L.	Has 1	yes
Santa Paula P. L.	Lions Club gave 1	yes
Stockton P. L.	Lions Club gave 1	52

XV. MUNICIPAL LIBRARY CIRCULATION MECHANICAL CHARGING AND SIGNATURE SYSTEMS

City library	Electric machine		Microfilm charging		Signature system	I. B. M.
	Gaylord	Dickman	Recordak	Rem.-Rand		
Alameda			x			
Arcadia					x	
Berkeley			x			
Beverly Hills	x					
Buena Park	x					
Chico	x					
Chula Vista	x					
Coalinga	x					
Colusa	x					
Corona	x					
Coronado	x					
El Segundo	x					
Escondido	x					
Eureka	x					
Fullerton	x					
Glendale			x			
Hayward	x					
Hemet	x					
Lodi	x					
Long Beach			x			
Los Angeles			x			
Marysville	x					
Mill Valley					x	
Modesto	x					
Monterey	x					
Napa					x	
National City	x					
Ontario					x	
Orange	x					
Oxnard		x				
Pasadena				x		
Paso Robles	x					
Petaluma	x					
Porterville	x					
Redwood City	x					
Richmond	x					
Riverside	x					
Roseville	x					
Sacramento			x			
Salinas	x					
San Bernardino			x			
San Bruno	x					
San Francisco			x			
San Leandro	x					
San Luis Obispo	x					
San Mateo	x					
San Rafael		x				
Santa Barbara			x			
Santa Cruz	x					
Santa Maria	x					
Santa Paula	x					
Sausalito					x	
South Pasadena			x			
South San Francisco	x					
Stockton					x	x
Sunnyvale	x					
Upland					x	
Vallejo	x					
Ventura					x	
Visalia	x					
Watsonville	x					
Willows	x					

XVI. RECIPROCAL LIBRARY SERVICE AGREEMENTS

By agreement, certain California public libraries regularly honor the library cards of residents in adjacent communities without charging non-resident borrower fees. This form of regional cooperation between libraries is most prevalent in southern California.

Library	Residents of Area
Alhambra Public Library	Alhambra, Los Angeles, South Pasadena and area served by Los Angeles County Public Library
Azusa Public Library	Azusa and Glendora
Burbank Public Library	Burbank, Glendale and Los Angeles
Contra Costa County Free Library, El Cerrito Branch	El Cerrito and Richmond
Glendale Public Library	Burbank, Glendale, Los Angeles and area served by Los Angeles County Public Library
Glendora Public Library	Azusa and Glendora
Long Beach Public Library	Long Beach and Los Angeles
Los Angeles County Public Library	Alhambra, Glendale, Los Angeles, Pomona, Santa Monica and area served by Los Angeles County Public Library
Los Angeles Public Library	Alhambra, Burbank, Glendale, Long Beach, Los Angeles, Santa Monica, South Pasadena and area served by Los Angeles County Public Library
Monterey Public Library	Monterey and Pacific Grove
Ontario Public Library	(Honors library cards from any other libraries, without formal agreement)
Pacific Grove Public Library	Monterey and Pacific Grove
Placer County Free Library	Roseville and area served by Placer County Free Library
Pomona Public Library	Pomona and area served by Los Angeles County Public Library (also honors library cards from any other libraries, without formal agreement)
Richmond Public Library	El Cerrito and Richmond
Roseville Public Library	Roseville and area served by Placer County Free Library
Santa Monica Public Library	Los Angeles, Santa Monica and area served by Los Angeles County Public Library
South Pasadena Public Library	Alhambra, Los Angeles and South Pasadena

NON-RESIDENT BORROWER FEES

A check of the latest annual reports from California municipal libraries indicates that 24 of those libraries charge $1.00 per year to non-resident borrowers; 7 charge $1.50; 32 charge $2.00; 4 charge $2.50; 16 charge $3.00 and another charges $3.00 for three years; 1 charges $4.50; 1 charges $5.00 per year and another charges $5.00 for three years.

No fee for library service is charged to non-residents in 60 cities, but 11 of these city libraries collect deposits of from $1.00 to $5.00, returnable upon discontinuance of borrowing.

Only 7 libraries note that smaller non-resident fees are assessed children and high school students. There is indication that some cities enlarge the meaning of "resident" to include students in local schools, property owners and those persons employed in the city although living outside its limits.

ASSOCIATIONS AND LIBRARY SCHOOLS

For list of officers of library associations and the directory of California library schools see *News Notes of California Libraries* for October, 1950.

C. L. A. MEETINGS

Dates set for the annual conference are October 3-6, 1951, the convention to be held at the Fairmont Hotel, San Francisco.

District meetings are scheduled as follows:

Golden Empire District, Stockton, April 14th.

Golden Gate District, Monterey, May 26th.

Mt. Shasta District, Chico, May 5th.

Redwood District, Eureka, May 12th.

Southern District, San Diego, April 7th.

Yosemite District, Hanford, March 31st.

A. L. A.

The 75th anniversary year of the American Library Association is centering its activities in the annual conference to be held at Chicago, Illinois, during the week of July 8-14, 1951.

P. N. L. A.

The Pacific Northwest Library Association will hold its annual conference in Spokane, August 29-31, with the Davenport Hotel as headquarters.

Officers serving for the year October 1, 1950 to September 30, 1951 are:

President—Mrs. Carma R. Zimmerman, Washington State Library, Olympia, Wash.

Second Vice Pres.—Muriel Laing, Victoria Public Library, Victoria, British Columbia.

First Vice Pres.-Pres. Elect—Lesley Heathcote, Montana State College Library, Bozeman, Montana.

Secretary—Ruby E. Egbert, Washington State Library, Olympia, Wash.

Treasurer—Katherine Hughes, Oregon State Colloge Library, Corvallis, Ore.

Editor, PNLA Quarterly—Mrs. Ruth Hale Gershevsky, University of Washington, Seattle, Wash.

SCHOOL LIBRARY ASSOCIATION

Santa Barbara was the meeting place for the annual conference on March 17th. The Southern Section met at San Diego April 7th, in conjunction with the Southern District meeting of C. L. A. The Northern Section meeting is scheduled for May 19, in the Willow Glen High School and Edwin Markham Junior High School, San Jose.

SYMPOSIUM IN PUBLIC LIBRARIANSHIP

A symposium in public librarianship has been scheduled for the Berkeley and Los Angeles campuses of the University of California, it is announced by Dr. J. Periam Danton, Dean of the School of Librarianship at Berkeley.

The Berkeley sessions will be held May 22-23 and the Los Angeles sessions will take place May 24-26, 1951.

Principal speakers will include Luther Evans, Librarian of Congress; Clarence Graham, Librarian of the Louisville Public Library and president of A.L.A.; and Amy Winslow, assistant director of the Enoch Pratt Free Library, Baltimore.

Subjects scheduled for discussion include "A Municipal Public Library and its Community;" "Free Libraries and the Free World;" "Ways and Means of Increasing Library Service to the Citizen and of Promoting the Use of Library Materials and Facilities by Present Non-Users;" "The Problem of Pressure Groups, the Incidence of Censorship and the Obligations and Responsibilities of the Library and Librarian Concerning It."

Further information concerning the conferences may be obtained from the Department of Conferences and Special Activities, University of California Extension, Berkeley 4.

INSTRUCTION FOR LIBRARY TRUSTEES

A correspondence course designed to help library board members carry out their responsibilities more effectively will be available this fall. Althea H. Warren is preparing the syllabus for the course, which is sponsored jointly by the Home-Study Department of the University of Chicago and the American Library Association.

The *ALA Bulletin* for March, 1951 (page 112) carries further details, Registrations will be accepted, starting in September, 1951, by the Home-Study Department, University of Chicago, 1375 E. 60th St., Chicago 37.

U. S. C. SCHOOL OF LIBRARY SCIENCE

The University of Southern California announces four University Library Science scholarships for the academic year 1951/52. Each scholarship covers full tuition for the professional program in Library Science.

Application blanks and further information can be secured from the Assistant Director, School of Library Science, University of Southern California, Los Angeles 7.

At the Summer Session, June 25-August 3, two 3-unit courses for school librarians will be taught by Wilma Bennett: Reading Guidance for Children and The School Library. A seminar in School Library Problems will be taught during the Postsession, August 6-31, by Frieda M. Heller. During this latter period Dorothy Bevis will teach a course of general interest, the History of Books and Printing.

CARLETON B. JOECKEL INTERNSHIPS

The cooperation of a selected group of municipal and county libraries in the San Francisco Bay Area has enabled the School of Librarianship, University of California, Berkeley, to offer a limited number of working fellowships to be known as the Carleton B. Joeckel Internships.

For a small group of exceptional students in public library work these internships will provide opportunity to gain valuable experience and earn while studying. The libraries cooperating in the plan have agreed to guarantee a minimum of $100 a month, at their regular hourly rates, for 9 months of the school year, on schedules that will make it possible for students to attend Library School concurrently. The work will amount to approximately half time. Recipients of the internships will normally take two years to complete the Library School course.

The School of Librarianship must grant admission to applicants who will be selected for the internships by a committee composed of representatives of the libraries and the School.

DIRECTORY FOR LIBRARY SUPPLIES AND EQUIPMENT

For latest directory, see *News Notes of California Libraries* for January, 1951. Recommendations by librarians of items and dealers to be listed in the next statistical compilation (January, 1951) should be sent to the State Librarian, Sacramento 9. Please notify us also of names and addresses that should be changed or deleted.

CALIFORNIA COUNTY LIBRARIANS

Mabel R. Gillis, ex officio Chairman.

COMMITTEES

For complete list of committees see *News Notes of California Libraries*, October, 1950.

LIBRARIANS

Bessie B. Silverthorn, Librarian of Stanislaus County and McHenry Public Libraries since January, 1920, is retiring May 1, 1951.

Mrs. James A. Wimberley is the new name of Evalyn Peat, Napa County Librarian, since her marriage on February 24th.

BOARD OF LIBRARY EXAMINERS, CALIFORNIA

MEMBERS OF THE BOARD

Mabel R. Gillis, State Librarian, Chairman.

Harold L. Hamill, Librarian, Los Angeles Public Library.

Laurence J. Clarke, Librarian, San Francisco Public Library.

Sections 22161-2 and 22131-4 of the Education Code (Chap. 71, Cal. Statutes 1943) read as follows:

Sec. 22161. There is in the State Government a commission known as the Board of Library Examiners, consisting of the State Librarian, who is ex officio chairman of the board, the librarian of

the public library of the City and County of San Francisco, and the librarian of the Los Angeles public library. The members of the board shall receive no compensation for their services, except their actual and necessary traveling expenses, to be paid out of the State Library Fund.

SEC. 22162. The board shall pass upon the qualifications of all persons desiring to become county librarians, and may, in writing, adopt rules and regulations not inconsistent with law for its own government, and carrying out the purposes of this chapter.

SEC. 22131. Upon the establishment of a county free library, the board of supervisors shall appoint a county librarian, who shall hold office for the term of four years, subject to prior removal for cause, after a hearing by the board.

SEC. 22132. No person is eligible to the office of county librarian unless, prior to his appointment, he has received from the board of library examiners a certificate of qualifications for the office.

SEC. 22133. At the time of his appointment, the county librarian need not be a resident of the county nor a citizen of the State of California.

SEC. 22134. Persons of either sex are eligible to certification for the office of county librarian.

EXAMINATION OF CANDIDATES

Dates for the next examination have not yet been determined. Persons who might be interested in taking a future examination should file immediately with the Chairman of the Board a request to receive the next announcement. The list of those who will possibly be interested is important to the board so that a decision may be reached in regard to the time of holding another examination.

Application blanks will be sent to those who request them after the receipt of the next announcement.

For further information, address the Chairman of the Board, Mabel R. Gillis, State Library, Sacramento 9, California.

CERTIFICATE HOLDERS

For complete list of Certificate Holders see the January, 1951, issue of *News Notes of California Libraries.*

COUNTY FREE LIBRARY LAW

The County Free Library Law was made a part of the Education Code at the 1943 session of the Legislature. The provisions of the Law have not been changed but they have been completely rearranged and the wording changed in many cases.

A revised edition of *Library Laws of the State of California*, 1946, is available for distribution upon request to the State Library, Sacramento 9.

FACTS

Copies of the booklet, *Facts About California County Libraries*, are available upon request to the State Library, Sacramento 9, for distribution as needed throughout the counties.

CALIFORNIA STATE LIBRARY

The bill establishing the California State Library was signed by Governor Peter H. Burnett, January 24, 1850.

California State Library School was established by resolution adopted September 4, 1913, discontinued by motion adopted May 22, 1920.

The fiscal budget for the period July 1, 1950-June 30, 1951 totals $378,776 (which includes allotments of $277,533 for salaries, $56,350 for books, continuations and binding, and $44,893 for other operating expenses and equipment).

Total acquisitions 456,957 (less 7,627 lost and withdrawn=449,330), exclusive of 53,469 accessions in Books for the Blind Section and 91,362 volumes in the Sutro Branch in San Francisco.

STAFF

Administrative and Office

Mabel R. Gillis, State Librarian.
Mrs. Eleanor H. Morgan, Assistant State Librarian.
Thelma Reid, Field Representative.
Grace Murray, Senior Librarian.
Mrs. Marguerite W. Duggins, Senior Stenographer-Clerk.
Mrs. Lovern K. McIntyre, Intermediate Typist-Clerk.
Martha Jane Ong, Junior Clerk.

Blind

Mrs. Virginia S. Simpson, Supervising Blind Section Librarian.
Mrs. Dorothy Isard, Intermediate Clerk.
Mrs. June R. Platz, Intermediate Clerk.
Mrs. Edith T. Abbott, Junior Typist-Clerk.
Mrs. Juliet K. Bindt, Home Teacher of the Blind.
Patricia Byrnes, Home Teacher of the Blind.
James Talbot, Serviceman, Book Reproducers for the Blind.

Book Repair

Mrs. Lulu M. Thomsen, Supervisor of Book Repair.
Mrs. Kathryn Brinson, Book Repairer.
Mrs. Doris E. Fulkerson, Book Repairer.
Ena Harmon, Book Repairer.
Mrs. Lucile M. Harris, Book Repairer.
Mrs. Flora Michie, Book Repairer.
Frederick H. Rupert, Book Repairer.

California

Caroline Wenzel, Supervising California Section Librarian.
Allan R. Ottley, Senior Librarian.
Margaret Dennison, Junior Librarian.
Harlow W. Clarke, Junior Librarian (temporary).
John A. Lopes, Senior Clerk.
Mrs. Nell W. McMillan, Senior Clerk.
Arthur E. Desmangles, Photocopyist.
Elizabeth R. Buda, Intermediate Typist-Clerk.
Mrs. Eleanor G. Sheffield, Intermediate Typist-Clerk.
Mrs. Carrol Joan Diaz, Junior Clerk.

Catalog

Olive Swain, Supervising Catalog Librarian.
Elizabeth M. Gallagher, Senior Librarian.
Martha W. James, Senior Librarian.
Rachel G. Look, Junior Librarian.
Margaret Wheeler, Junior Librarian.
Ellenthorp Rocca, Intermediate Clerk.
Rosalind L. Hemmert, Intermediate Typist-Clerk.
Mrs. Agnes R. Simmer, Intermediate File Clerk.
Virginia H. Guadiana, Junior Typist-Clerk.

Documents

Evelyn E. Huston, Supervising Government Documents Librarian.
Mrs. Lillian F. Altman, Senior Librarian.
Mary E. Schell, Senior Librarian.
Ray B. Engelke, Junior Librarian.
Eunice M. Keefe, Intermediate Clerk (on leave of absence).
Mrs. Audre M. Johnston, Intermediate Clerk (temporary).
Mrs. Almeana E. Knowles, Intermediate Typist-Clerk.
Mrs. Gloria E. Perryman, Intermediate Typist-Clerk (temporary).
Elizabeth E. White, Intermediate Typist-Clerk.
Mildred L. Gulick, Junior Clerk (temporary).

Law

Herbert V. Clayton, Supervising Law and Legislative Reference Librarian.
Carmelita Duff, Senior Librarian.
Franklin F. Armstrong, Intermediate Clerk (temporary).
Leslie D. Fisher, Intermediate Clerk.

Order

Margaret E. Preston, Supervising Order Librarian.
Edith A. Irwin, Junior Librarian.
Kiyoko Kiino, Intermediate Typist-Clerk.

Periodicals

Lily M. Tilden, Senior Librarian.
Mrs. Anna W. Lee, Intermediate Clerk (to May 4).
Ann Younger, Junior Clerk.

Prints

Mrs. Alicia M. Hook, Senior Librarian.

Property and Shipping

Harlo Whipple, Storekeeper II.
Duane A. Reule, Intermediate Clerk.
Yoshio Ueda, Intermediate Clerk (to April 30).
Urban O. Weisser, Intermediate Clerk.
Rose M. Buscaglia, Junior Clerk.
Dewey Littlefield, Elevator Operator.

Reference and Circulation

Beulah Mumm, Supervising Reference Librarian.
Mrs. Phyllis I. Dalton, Senior Librarian.
Mrs. Julia M. Waldron, Senior Librarian.
Charles A. McGinley, Junior Librarian (temporary).
Eugene L. Pike, Junior Librarian.
Anna Mae Ashley, Intermediate Clerk.
Y. Pat Baba, Junior Clerk.
Mrs. Lilian S. Buhler, Senior Librarian.
Mrs. Corinne R. Tracy, Junior Librarian.
Sarah Carder, Intermediate Clerk.
Janet M. Neil, Intermediate Clerk.
Mrs. Yuriko Taketa, Intermediate Clerk.
Mrs. Evelyn P. Bunnell, Junior Typist-Clerk.

Messengers

Mrs. Joye L. O'Keefe, Intermediate Clerk.
Catherine M. Cort, Junior Clerk.
Mrs. Thelma Lewis, Junior Clerk.
E. Lillian McCracken, Junior Clerk.
Eva P. Reeder, Junior Clerk.
Mrs. Edith M. Williams, Junior Clerk.

Sutro Branch

Helen M. Bruner, Supervising Sutro Branch Librarian.
Richard H. Dillon, Junior Librarian.
Mrs. Vera P. Plescia, Intermediate Clerk.
Lee L. Burtis, Intermediate Typist-Clerk.

LIBRARY HOURS

Monday to Friday 9 a.m. to 5 p.m.; Saturday 9 a.m. to 12 m. (The Prints Room, however, is usually open only the second Saturday morning and is closed the following Monday until 1 p.m., as well as being closed from 1 to 2 p.m. other week days.)

Since Jan. 19, 1950, the Law and Legislative Reference Section has been open Monday to Saturday 9 a.m. to 9 p.m. (except during the summer).

QUARTERLY NOTES

Talks, Meetings, Etc.

On March 20 Governor Warren announced that Miss Gillis wishes to retire on June 30, after nearly 47 years service with the State Library.

Miss Gillis went to Oakland on January 7 for the dedication of the new Oakland Public Library Building. Other staff members who attended were the Misses Reid, Wenzel and Schell and Mrs. Altman.

Miss Gillis has been chosen one of only six Honorary Associate members of the Print Makers Society of California.

Mrs. Morgan went to Chicago for the Mid-Winter meeting of the American Library Association January 26-February 5. Much of her time was spent attending sessions of the Board on Personnel Administration.

Miss Reid attended a meeting of the East Bay Library Executives Council in San Francisco February 7 and went also to the regular monthly meeting of the Southern California Executives Council in Los Angeles on the 13th. On March 17 and 18 Miss Reid was at the annual meeting of the School Library Association in Santa Barbara, and on March 31 she attended the C. L. A. Yosemite District meeting in Hanford.

Staff

In Government Documents Section Mrs. Betty Mae Kelley served as temporary Junior Clerk for legislative routines from January 10 to February 16, and was succeeded by Mildred Gulick on March 12. Mrs. Lillian Noad transferred to the Personnel Board and was succeeded by Mrs. Knowles. Donald E. Dutra began work March 8 on a month's appointment to do shifting of Documents material in the stacks. On February 8 Elizabeth White announced her engagement to Raymond Lascola.

On January 11 Mr. McGinley moved from the Loan Desk to the Reference

Room and Mrs. Corinne Tracy was reinstated as Junior Librarian at the Loan Desk.

In the Catalog Section Miss Look returned from leave of absence on January 11. Mrs. Dorine Steinwandt resigned March 23 and was succeeded March 26 by Virginia Guadiana, Junior Typist-Clerk.

Mrs. Bonnie Jaynes resigned as Book Repairer February 28 and was succeeded on March 12 by Mrs. Doris Fulkerson.

On March 7 Harlow W. Clarke, a recent graduate of the Department of Librarianship, University of Michigan, began work on temporary authorization as Junior Librarian in the California Section.

Margaret Morse came from the University of Washington March 26 to do a month's practice work which is required of students in the School of Librarianship.

The sympathy of the staff was extended to Miss Duff at the death of her mother on March 18.

All civil service members of the staff were granted a five per cent increase in salary on January 1.

Staff Association

At the annual business meeting of the Staff Association January 3 the following officers were elected for 1951:—Mr. Ottley, President; Mrs. Altman, First Vice President and President Elect; Mrs. McIntyre, 2nd Vice President; Mrs. McMillan, Secretary, and Miss Reeder, Treasurer.

The spring tea was held on March 27. Mrs. McIntyre acted as coordinator of the committee from the staff of the second and fourth floors.

Mrs. Duggins was in charge of the March of Dimes in February. Martha Ong was State Library representative for the Red Cross Drive in March, collecting $177.00 from 46 persons.

FIELD REPRESENTATIVE

Thelma Reid.

The work of the Field Representative includes a variety of activities relating to the establishment and administration of municipal and county libraries. Under the direction of the State Librarian, a clearing house of information on library practice, administrative policies and professional procedures is maintained through correspondence, interviews and field trips. Advice and recommendations regarding library problems are provided to librarians, trustees and local officials upon request.

From time to time the Field Representative undertakes investigations of special problems, compiling and interpreting pertinent data in the field or in State Library files, and prepares articles and talks on library questions and activities. Surveys of city and county libraries are made when requested by the proper authorities. Statements on the application and interpretation of library law are prepared. Suggestions and advice pertaining to the establishment of county libraries is given to individuals, organizations, and interested local officials. Other assignments include inspection of county libraries, conferring with state and local officials regarding school library service, departmental and special libraries.

In carrying forward this work there is maintained in the Field Representative's Office files of library building plans, pictures, publicity, equipment catalogs, legal opinions, ordinances, library contracts and data on school and public library service. Current additions to the collection are welcomed. Librarians are urged to send copies of plans for new or remodeled buildings, pictures, reports of special activities and unusual booklets or publicity releases which may be of assistance to other librarians.

BOOK REPAIR SECTION

Mrs. Lulu M. Thomsen, Supervisor.

Responsibility for the repair and preservation of books and other library materials is centered in this Section. The work consists of repairing and recovering books, making slip covers for valuable books, binding certain newspapers and ephemeral materials, mounting and framing pictures, maps, etc., marking titles and numbers on bindings.

BOOKS FOR THE BLIND SECTION

Mrs. Virginia S. Simpson, Supervising Librarian.

Embossed books in the various types are sent to any blind resident of California upon application. Lists of material available for loan will be sent on request. Writing appliances and games for the blind are lent as samples to those wishing to buy such articles, so that the different kinds can be tried before they are ordered. Addresses of firms supplying all articles lent will be furnished on request.

Books sent between blind persons and an institution distributing embossed literature are carried free through the mails.

A catalog of all books in Moon type in the Library up to October 1, 1926, and one including all books in Braille up to April 1, 1927, will be sent to anyone requesting them. Catalogs of Braille and Moon books received through the Library of Congress Project, Books for the Adult Blind, are also available upon request for the period 1931-1948. *News Notes*, reprinted from *News Notes of California Libraries*, carrying a list of additions to the Library each quarter, is sent to each blind reader. The State Library will be glad to have borrowers who care to do so write any letters or requests for books to the Library in Braille.

Attention of the borrower is drawn to the fact that books for return to the Library should always be placed inside mail boxes and not left on top of them.

Again we request borrowers not to send post card receipts or requests to the Library inside of books. When books are returned they often go out very quickly again and the pages are not opened up one by one. Therefore, a request sent in that way can very easily be lost for many months. The post cards should be sent in the mail separately.

Under the provisions of an Act entitled "An act to provide books for the adult blind," approved by Congress in 1931, and subsequently amended, an annual appropriation of $1,000,000 is authorized, $200,000 for books in raised characters, and the balance for sound-reproduction records and for the maintenance and replacement of reproducers.

The Library of Congress distributes to the various printing houses for the blind the assignments of printing books for the blind readers of the United States. The California State Library has been designated as one of the centers to receive the books and the talking book records supplied from these appropriations. Many titles have been received and are reported currently in the list of books added, with the note that they are provided by the United States government through the Library of Congress. See page 336.

Since May, 1936, the State Library has had the responsibility of assigning 2,262 talking book machines to blind persons in California and Nevada. These machines are distributed as loans for an indefinite period. Those persons who are interested in borrowing them should write to the State Library. They will be sent application blanks in turn as more machines are available for distribution.

A word of explanation regarding the various grades of Braille will clarify the following accession and circulation figures. Prior to 1932 there was only one Braille Grade 2 type, which was known as European Braille. Books in the English language printed in this type were published only in England. The United States publishing houses printed most books for the blind in Revised Braille, or Braille Grade 1½. In 1932 the Uniform Type Commission, representing all English speaking countries, met in New York and agreed to adopt Standard English Braille, or Braille Grade 2, as the standard type for press-Braille books for adults. Standard English Braille Grade 2 is a modified form of European Braille, having 189 contractions. There will be no further additions to the European Braille collection.

The first book was lent June 13, 1905.

Total accessions are now 53,469, as follows: European Braille books, 2,460; Moon books, 11,891; Braille Grade 1 and Grade 1½ books, 13719; Braille Grade 2 books, 15,728; all other types, 215; Braille books about music and music scores, 2,388; appliances, 92; games, 72; maps, 40; talking books (containers), 6,864. There are 16,794 magazines in Moon and Braille.

During January, February and March, 13,537 books, etc. were lent as follows: Braille Grades 1 and 1½, 352; Braille Grade 2, 1,723; Moon, 1,368; magazines, 572; talking books (containers), 9,512.

Home Teaching

Miss Patricia Byrnes, Y. W. C. A., 550 Pacific Ave., Long Beach, telephone 66294, is home teacher for the blind in southern California. She gives lessons regularly in Los Angeles and vicinity and makes occasional trips to San Diego.

Mrs. Juliet Bindt, home teacher for the northern part of the State, is located in Berkeley at 2709 Derby St., Zone 5, telephone THornwall 3-8680. She gives lessons in the counties around the Bay and down the San Joaquin valley and makes occasional trips to other parts of northern California.

From January 1 to March 31 the home teachers gave 316 lessons in the homes of the blind and 17 lessons in libraries. They made 237 visits and calls in connection with the work for purposes other than giving lessons.

During the quarter, Mrs. Bindt and Miss Byrnes spent 241 hours on correspondence and preparing lessons. They wrote 220 letters and 251 postals, and received 224 letters and 69 postals. They also answered and made 387 telephone calls. The various other activities in connection with the work of the home teachers cannot easily be tabulated.

CALIFORNIA SECTION

Caroline Wenzel, Supervising Librarian.

The California Section of the State Library has a working collection of printed and manuscript sources dealing with the history of the state in its many phases. This section collects and preserves books, manuscripts, maps, periodicals, newspapers, photographs, and other material bearing upon the development of California. The entire collection is available for reference and much of it also circulates. The staff of the department, by maintaining a familiarity with the material in its specialized field and by preparing indexes and other keys, is able to give expert assistance to students, authors, librarians, and others interested in the State's history.

Among the valuable reference tools in the Section is the newspaper card index, being chiefly an index to the California material in a file of San Francisco newspapers beginning with 1847, but also containing references to the earlier *Californian* (first published in 1846 at Monterey) and to portions of a few other files. The index card gives a brief reference to the article, the name of the paper, the date, page, and column.

An extensive information index is also maintained. This index is of great assistance in locating sketches of California persons and places and items of local historical interest.

For many years biographical information pertaining to California pioneers, authors, artists and musicians has been collected, and this file now comprises a unique source of such data. Other specialties are the collection of California fiction, dramatic material, printed indexes to the great registers of voters of the state, business papers, and letters and diaries of pioneers.

The collection of California newspapers now numbers over 20,000 bound volumes, and there are numerous files of California periodicals.

The installation of microfilm reading machines has made available to public use the library's growing microfilm collection. Most current California newspapers now received are being recorded on microfilm by the library's photocopyist. The collection of microfilms also includes files of several early and rare California newspapers and some few other miscellaneous items. Films are filed in special humidity-controlled steel cabinets readily accessible to users of the reading machines.

During January, February and March, 357 catalog, 1,455 information, and 5,869 newspaper cards have been added to the indexes; 63 processed books and pamphlets, 124 bound volumes of periodicals, 26 bound volumes of newspapers and 169 rolls of microfilm copies of California newspapers have been made available in the Section. 463 author and subject request slips were received and 297 letters requiring research were answered.

Pioneers and Early Settlers

The following pioneer cards, for persons arriving in California before the year 1860, have been received during the past quarter:

Henry Booksin, 1851
Aaron F. Bradley, 1853
John Breuner, 1853
James H. Galloway, 1853
Henry W. Hammerton, 1858
David Benson Harned, 1851
John McCollough, 1858
Jacob Keiper, 1850
Thomas Yeatman Read, ca. 1850
Abraham Watters, 1849
Christian Weisel, 1854

CATALOG SECTION

Olive Swain, Supervising Librarian.

The work of the Catalog Section consists of classifying and cataloging the new material acquired by the Library and maintaining the public catalog, the official catalog, the shelf list, and the Union Catalog.

The Union Catalog consists of cards from the county libraries and various city libraries in California, cards from various university libraries and the printed cards from the Library of Congress. Since the Library of Congress discontinued supplying cards to depository catalogs, on December 31, 1946, Library of Congress entries have appeared in the *Library of Congress Author Catalog.* This publication supplements the Union Catalog.

During January, February and March, 1,125 books were cataloged; 6,833 cards were added to the catalogs; 44,006 cards were filed in the Union Catalog.

GOVERNMENT DOCUMENTS SECTION

Evelyn Huston, Supervising Librarian.

The State Library's resources in the field of federal, state, county, municipal and foreign publication were brought together in 1909 to form the Government Documents Section. Its function is to select, acquire, arrange, and assist in the use of this material.

The Library was made a depository before 1895 for all the U. S. publications distributed by the Superintendent of Documents. Since 1907 the State Library has receiped copies of all printed California state publications and in 1945, under the Library Distribution Act (Cal. Stats. 1945 ch. 1403), was made a depository library for all California documents. Exchanges are maintained with many other states for official publications of those states.

Under the 1933 law, as amended in 1939 (Cal. Stats. 1939 ch. 430), the State Library is entitled to receive copies of all publications issued by the cities and counties of California. Accessions for the past quarter may be found on page 332.

A special collection of reports and publications is also maintained by this Section. Reports from foreign governments, particularly those of English speaking countries, are to be found here.

A stock of duplicate California state publications is maintained for the benefit of libraries wishing to complete their files. Discarded or duplicate California state documents from other institutions will be accepted, on a selective basis, after shipping arrangements have been made with the State Library.

Maps

The Library's map resources are housed in a special room adjacent to the Documents Section. Special emphasis is placed on California maps. The Library, however, is a depository for U. S. Geological Survey topographic maps. Maps on California, issued by the U. S. Corps of Engineers, Forest Service, and the Coast and Geodetic Survey, are represented in the collection. Maps from many of the California state mapping agencies —Division of Mines, Division of Forestry, and Division of Highways—are available for reference use. An unusually fine collection of California county maps is to be found in this collection.

LAW AND LEGISLATIVE REFERENCE SECTION

Herbert V. Clayton, Supervising Librarian.

The Law and Legislative Reference Section is fully equipped with the latest reports, digests, encyclopedias, and textbooks, the statutes of other states, the United States, Great Britain, Canada, Australia and certain other foreign countries, and briefs of counsel in cases decided in the California Supreme and Appellate courts. It is the policy to lend books through other libraries where possible. State officers are entitled to borrow books direct, however. All books are subject to recall, if required by a state officer, or if, in the opinion of the Librarian, a recall is fair and expedient.

In addition to special service to members of the Legislature, information on the laws of California and other states and countries is given on inquiry from librarians and individuals.

The Handbook of Information for Use of Members of the California Legislature, General Session, 1951, has been compiled and printed. Copies are available on request.

ORDER SECTION

Margaret E. Preston, Supervising Librarian.

The Order Section places orders for all books, periodicals and other publications purchased by the State Library. It also receives these materials, accessions them and forwards them to the Catalog Section. (The practice of accessioning volumes received from the bindery—Law, documents, newspapers and general periodicals—was discontinued January 1, 1951. These volumes will be counted as acquisitions rather than accessions.)

The selection of books for the Library is done by the Order Librarian jointly with the Reference Librarian. Advice on selection is given by other members of the staff, particularly in fields relating to their work.

The policy of the California State Library, funds permitting, is to furnish needed books to the various state departments and to maintain an adequate collection of standard and scholarly works in nearly all fields. This collection is used to fill local requests and to furnish extension service through the city and county libraries of California. It is assumed that the smaller libraries will be able to buy fiction, light non-fiction, and children's books to fill the needs of their communities. The State Library makes an effort to supplement this service with books which many small libraries cannot buy. Our purchasing is therefore rather closely limited to the more substantial non-fiction, including technical books and scholarly works in all fields except medicine.

During January, February and March, 2,012 books and 7 prints were accessioned. 76 books were withdrawn.

PERIODICALS SECTION

Lily M. Tilden, Senior Librarian.

The Periodicals Section handles newspapers, magazines and certain other serials received by the Library, recording their receipt, distributing them to the proper sections of the Library, collecting and processing them for binding.

During January, February and March, 317 volumes of periodicals bindery, 176 volumes of law bindery and 20 bound volumes of newspapers were forwarded from this section.

PRINTS SECTION

Mrs. Alicia M. Hook, Librarian.

The Prints Section is housed in a specially planned and equipped room, in which are kept the prints acquired by the State Library. In display cases can be shown about 50 prints at a time and exhibits are constantly maintained. Visitors are invited.

During the past quarter 2 new prints were added to the collection, making a total of 4947. 31 new bookplates were added making the total 3839. There were 1064 visitors to the room in January, February and March.

The exhibit in January was of etchings, drypoints and monotypes by William C. F. Gillam of Burlingame and etchings by John W. Winkler of Berkeley. On January 10th the 83 year old artist, William Gillam, with his family and a group of his friends, paid a visit to the gallery.

The 15th annual exhibit of the Prairie Print Makers was shown in February.

In March the California Society of Etchers annual show was presented, along with an exhibit from the Association of San Francisco Potters. The afternoon of March 2 the Tuesday Club Art Section sponsored a lecture on pottery by Elizabeth McCrone of San Francisco, and a tea followed. Other members of the Association attending were Josephine Mount and Eileen Reynolds, well known California potters.

PROPERTY AND SHIPPING SECTION

Harlo Whipple, Storekeeper.

The responsibility is centered in this section for library equipment and supplies, printing of library forms and shipping of books and other library materials on inter-library loans.

REFERENCE SECTION

Beulah Mumm, Supervising Librarian.

The Reference Section has the responsibility for circulation of books and magazines, except those borrowed from the Law and Legislative Reference Section and from the Books for the Blind Section. It also handles all requests for books and information except those referred to the specialized departments of the Library.

A collection of general reference books is shelved in James L. Gillis Hall, the main reading room.

The policy of the State Library is to lend books through other libraries where possible. Individuals in communities without local library service may borrow directly upon making arrangements with the State Library.

Through an extended reference service to state agencies and employees the Library is contributing to in-service training in the state program. In July, 1948, a Senior Librarian was appointed to act as liaison librarian in making the resources of the State Library available to state workers. Monthly reading lists prepared on the subjects of management, personnel and accounting are distributed throughout the state departments; books and articles useful in solving problems arising directly from state work are assembled on request; special assistance is given in preparation for civil service examinations.

Rare Acquisition

A recent addition to the State Library, of interest to all book-lovers, is a facsimile of the *Book of Kells*, now on exhibition at the Loan Desk.

The *Book of Kells* is an illuminated manuscript on vellum, containing the four gospels in Latin. Its date has yet to be precisely determined: some writers have placed it as early as the sixth century, others as late as the end of the ninth. It has been in the possession of Trinity College, Dublin, since the year 1661.

The facsimile has been published with the authority of the Board of Trinity College, and with the cooperation of the Swiss National Library. by Urs-Graf-Verlag, Berne. Of the 678 pages of text, 48 are reproduced in color.

The *Book of Kells* is a beautiful document, considered the finest example of early Christian art in Ireland, and the facsimile is an extraordinary example of fine book-making. The State Library's copy is one of only 400 issued in this very limited edition.

Manual

California State Library Service to Other Libraries: Procedure Manual has been distributed to all county and municipal libraries. If additional copies are needed for branch or department use, we shall be glad to supply them. School and university libraries and special libraries may obtain copies upon request. It is urged that this Manual be carefully studied by all concerned with State Library loans.

A revision of page 21 of the *Procedure Manual*, regarding Receipt Postals, became effective April 1, 1950. The State Library no longer sends out the return postals formerly accompanying each shipment of books. Under the current plan, the request slips which we return to the borrowing library, indicating what books have been sent, should be checked carefully when received. Notification should be made to the State Library at once if the books have not arrived.

Mail Labels

We have, available on request, printed return labels for use on packages for inter-library loans. These are addressed to California State Library, with space in upper left corner for your address. The labels contain the statement, "Contents: Books mailed under Section 34.83 P.L.&R."

Unless libraries have their own printed labels, we urge them to use the return labels we are offering. It is important the library have its return address filled in on the labels when sending packages to the State Library. This is needed by our Shipping Room in keeping records.

Films

The State Library is building up a collection of motion picture films on library work which now includes the following titles:

Effective use of library facilities in rural schools. (1938)
Help yourself. (1950)
It's your library. (1949)
The librarian. (1947)
Library on wheels. (1945)
New chapters. (1948)
Not by books alone. (1945)
Use your library. (1948). Filmstrip.

As suitable items become available it is hoped to develop a collection of films on technical aspects of librarianship, supplemented by others which will illustrate how libraries contribute to education, recreation and the enrichment of community life. The collection should be useful for library students and professional conferences, as well as helpful for recruiting and public relations programs.

Films are available for loan without charge to libraries for groups interested in library affairs.

SUTRO BRANCH

Helen M. Bruner, Supervising Librarian.

The Sutro branch occupies space in the Public Library, Civic Center, San Francisco 2, and is open Monday to Friday from 9 a.m. to 5 p.m.; Saturday 9 a.m. to 12 m.

EMPLOYMENT REGISTRATION

The State Library registers all library workers in California who are looking for positions and who wish to receive such assistance as this registration can supply.

The State Library will be glad to know of libraries that want head librarians or assistants in any branch of their work. In writing for recommendations, libraries are urged to be as specific as possible, especially in regard to time position must be filled and salary offered.

A librarian who wishes to be dropped from the Employment Registration list and a library that fills a position for which it has asked a recommendation will help the work greatly by notifying the State Library at once.

For further information, write to the State Library, Sacramento 9, California.

FACTS

Copies of the booklet of facts entitled *Do You Know?* are available upon request to the California State Library, Sacramento 9, for general distribution as needed.

RECENT ACCESSIONS

Additions to the Library during January, February and March, 1951.

Inconsistencies in the capitalization of entries appear on this list. In each case the entry follows the form of the card prepared for the catalogs in this library. Cards printed at the Library of Congress since the change of rules (July 1, 1947) follow the new capitalization; older printed cards and those typed by this library follow the old rules.

BIBLIOGRAPHY

Alden, John Eliot, ed.
Rhode Island imprints, 1727-1800. 1949 [i.e. 1950] **r015.745 A358**

Allen, Albert Henry, ed.
Arkansas imprints, 1821-1876. 1947. **r015.767 A425**

American-Swedish News Exchange, inc., New York.
Guide to information about Sweden. 1947. **r016.9485 A512**

Baldensperger, Fernand.
Bibliography of comparative literature. 1950. (North Carolina. University. Studies in comparative literature) **r016.809 B175**

Bleiler, Everett Franklin, ed.
The checklist of fantastic literature. 1948. **r016.8 B646**

British Drama League. Library.
The player's library. [1950] **r016.822 B862**

Coleman, John Winston.
A bibliography of Kentucky history. 1949. **r016.9769 C692**

Coulter, Ellis Merton.
Travels in the Confederate States. 1948. (American exploration and travel) **r016.9175 C855**

Easterby, James Harold.
Guide to the study and reading of South Carolina history. 1949-50. 2 pts. (South Carolina bibliographies) **r016.9757 E13**

Fairbank, John King.
Modern China; a bibliographical guide to Chinese works, 1898-1934. 1950. (Harvard-Yenching Institute studies) **rq016.951 F16**

Harvard University. Psycho-Acoustic Laboratory.
A bibliography in audition. [1950] 2 v. **rq016.61285 H33**

Heifetz, Anna (Sherman)
Chekhov in English. 1949. **rq012 C51h**

Higginson, Alexander Henry.
British and American sporting authors. 1949. **rq016.79 H63**

Kapsner, Oliver Leonard, Father.
A Benedictine bibliography. 1950. v.2. **rq016.2711 K17**

Kimball, Alice H.
Bibliography of research on heavy hydrogen compounds. 1949. (National nuclear energy series. Manhattan Project technical section. Division III) **r016.546 K49**

Lawrence, Frieda (von Richthofen).
The Frieda Lawrence collection of D. H. Lawrence manuscripts. 1948. **r012 L41l**

Lovell, Eleanor Cook, & Hall, Ruth Mason, comps.
Index to handicrafts. Second supplement. 1950. (Useful reference series) **r016.6 L89a1**

McMurtrie, Douglas Crawford.
Oregon imprints, 1847-1870. 1950. (University of Oregon Library. Studies in bibliography) **rq015.795 M16**

Osborne, Mary Tom.
Advice-to-a-painter poems, 1633-1856; an annotated finding list. 1949. **r016.821 O81**

Parsons, Wilfrid.
Early Catholic Americana. 1939. **r016.282 P272**

Rehder, Alfred.
Bibliography of cultivated trees and shrubs hardy in the cooler temperate regions of the Northern Hemisphere. 1949. **rq016.582 R34**

Rue, Eloise.
Subject index to books for intermediate grades. 2d ed. 1950. **rq016.372 R9a**

Scribner, firm, publishers, New York. (1948. Charles Scribner's Sons)
Selections from Scribner's stock of rare books and manuscripts in every field of collecting. [1948] **r016.09 S434**

Thurlow, Constance E.
The Jefferson papers of the University of Virginia, 1950. (University of Virginia bibliographical series) **r012 J45th**

LIBRARIES AND READING

American Library Association.
Handbook. 1948. rq020.6 A5h

——— Membership directory, 1949. 1950. rq020.6 A5m

Berner, Elsa R., & Sacra, Mabel.
A basic book collection for junior high schools. 1950. r028 B525

Cooperative Committee on Library Building Plans.
The Chicago conference. 1948. q022.3 C77

Johnson, Margaret (Fullerton), & Cook, Dorothy Elizabeth.
Manual of cataloging and classification for small school and public libraries. 4th ed. 1950. 025.3 J68a2

Kapsner, Oliver Leonard, Father.
Catholic subject headings. 2d ed. 1947.

——— Supplement. 1st. 1949. rq025.3 K17a

Los Angeles. Bureau of Budget and Efficiency.
Organization, administration, and management of the Los Angeles Public Library. 1950-51. v.8, 10-12. qc027.4 L87

Manley, Marian Catherine.
Library service to business. 1946. 026 M279

Martin, David, Brother, ed.
Catholic library practice, 1950. v.2. (Portland, Or. University. Miscellaneous publication) 026 M379

Norvell, George Whitefield.
The reading interests of young people. [1950] 028 N891

Special Libraries Association.
Classification schemes and subject headings lists. Rev. ed. 1949. rq025.4 S74a

Tucker, Lena Lucile.
Author headings for the official publications of the State of Washington. 1950. (State author headings) rq025.3 T89

ENCYCLOPEDIAS

Collier's encyclopedia. [1949-50] v.1-19. rq031 C69

Kane, Joseph Nathan.
Famous first facts. 1950. rq031 K16

Stimson, George William.
Information roundup. [1948] r031 S859i

PSYCHOLOGY. PHILOSOPHY

Bennett, George Kettner, & Cruikshank, Ruth Marjorie.
A summary of clerical tests. [1949] r151.2 B471

Blanche, Ernest Evred.
You can't win. [1949] r174.6 B641

Carnap, Rudolf.
Logical foundations of probability. [1950] 164 C28l

Cattell, Raymond Bernard.
Personality. 1950. (McGraw-Hill publications in psychology) 137 C368

Critical evaluation of non-directive counseling and psychotherapy. 1948. (Journal of clinical psychology. Monograph supplements) q131 C93

Dukes, Ethel, & Hay, Margaret.
Children of today and tomorrow. [1949] 136.7 D877

Elonen, Anna S.
A comparison of two tests of intelligence administered to adults. [1950] (Psychological monographs: general and applied) q151.2 E48

Fisher, Seymour.
Patterns of personality rigidity and some of their determinants. [1950] (Psychological monographs: general and applied) q137 F53

Freud, Anna.
Introduction to psycho-analysis for teachers. [1949] 131 F889i

Fryer, Douglas, & Henry, Edwin Ruthvan, eds.
Handbook of applied psychology. [1950] 2 v. q150 F94

Gandhi, Mohandas Karamchand.
The Gandhi sutras. 1949. 181.4 G195

Harris, Henry.
The group approach to leadership-testing. [1949] 151.2 H314

International Congress on Mental Health, London, 1948.
International Congress on Mental Health, London, 1948. [1948?] 4 v. 131.06 I61

Jones, Ernest.
On the nightmare. 1949. (The international psycho-analytical library) 135 J76a

Kent, Grace Helen.
Mental tests in clinics for children. [1950] (Textbooks on psychology) 136.7 K373

Krout, Johanna.
Symbol elaboration test (S. E. T.) [1950] (Psychological monographs: general and applied) q137 K93

Kubie, Lawrence Schlesinger.
Practical and theoretical aspects of psychoanalysis. [1950] 130 K95a

London, Louis Samuel, & Caprio, Frank Samuel.
Sexual deviations. [1950] 132 L847

Maloney, James Clark.
The magic cloak. 1949. 131 M728

Morris, Lloyd R.
William James. 1950. (Twentieth century library) 191 J29zm

Overstreet, Harry Allen.
The mature mind. [1949] 136.5 O96

Schofield, William
Changes in responses to the Minnesota multiphasic inventory following certain therapies. [1950] (Psychological monographs: general and applied) q137 S36

A Soviet history of philosophy. [1950] (Current Soviet thought series) 190 S729

Stebbing, Lizzie Susan.
A modern elementary logic. [4th ed.] [1949] 160 S811m

Thomson, Ford.
Ask the children. [1950] 136.7 T482

Thorpe, Louis Peter.
The psychology of mental health. [1950] 131 T519

RELIGION

Bible. English. 1948. Authorized.
The Westminster study edition of the Holy Bible. [1948] (Westminster aids to the study of the Scriptures) 220.52 B58w

——— ——— 1949. Douai.
New Catholic edition of the Holy Bible. [1949] 220.52 B58n

——— O. T. English. 1948. Knox.
The Old Testament. 1948-50. 2 v. 221 B58kn

——— N. T. English. 1943. Goodspeed.
The Goodspeed parallel New Testament. [1943] 225.52 B58g

Bolshakoff, Serge.
Russian nonconformity. [1950] 274.7 B693

Book of the dead.
The Book of the dead. 2d ed., rev. and enl. 1949. (Books on Egypt and Chaldaea) 299 B72a

Burnett, Peter Hardeman.
The path which led a Protestant lawyer to the Catholic church. [186-?] c1859. c282 B96a

Coulton, George Gordon.
Five centuries of religion. 1950. v.4. 270 C85

Cranston, Ruth.
World faith. [1949] 290 C891

Dawson, Christopher Henry.
Religion and the rise of Western culture. 1950 (Gifford lectures) 270 D272

Denis, Maurice.
Histoire de l'art religieux. [1939] q246 D39

Dix, Morgan & Lewis, Leicester Crosby, eds.
A history of the parish of Trinity Church in the city of New York. 1950. v.5. q283 D61

Forster, Arnold.
A measure of freedom. 1950. 296 F733

Goldstein, Morris.
Jesus in the Jewish tradition. 1950. 232 G624

Goodman, Philip, ed.
The Purim anthology. 1949. 296 G6532

Herculano de Carvalho e Araujo, Alexandre.
History of the origin and establishment of the inquisition in Portugal. 1926. (Stanford university publications. University series. History, economics and political science) qc378.794 SMh v.1

Lebreton, Jules.
The history of the primitive church. 1949, c1942-47. 2 v. 270.1 L452

Lonsway, Jesse William.
The episcopal lineage of the hierarchy in the United States, 1790-1948. [1948] rf262 L86

Roberts, David Everett.
Psychotherapy and a Christian view of man. 1950. 201 R643

Sheen, Fulton John.
Peace of soul. [1949] 239 S541

Torrey, Charles Cutler.
The Apocryphal literature. [1948] 229 T694

Tripitaka. English. Selections.
The Vedāntic Buddhism of the Buddha. 1948. 294 T835

Watts, Alan Wilson.
Zen Buddhism. 1947. 294 W34z

SOCIOLOGY: GENERAL

Ashley-Montagu, Montague Francis.
On being human. [1950] 301 A826

Davis, Harold Eugene.
Social science trends in Latin America. [1950] 300 D262

Fairchild, Henry Pratt, ed.
Dictionary of sociology. [1944] r303 F165

Hawley, Amos Henry.
Human ecology. [1950] 301 H396

Hollingshead, August de Belmont.
Elmtown's youth. 1949. 301.15 H741

Homans, George Caspar.
The human group. [1950] 301.15 H763

Iowa Conference on Attitude and Opinion Research, University of Iowa, 1949.
The polls and public opinion. [1949] 301.15 I64

Jefferson, Thomas, Pres. U. S.
Papers. 1950. v.2. 308 J45p

Jennings, Manson van Buren.
The development of the modern problems course in the senior high school. 1950. (Columbia University. Teachers College. Contributions to education) 307 J54

Merrill, Francis Ellsworth.
Social problems. 1950. 301 M571

Nordskog, John Eric, ed.
Analyzing social problems. [1950] (The Dryden Press sociology publications) 301.15 N832

Simmel, Georg.
The sociology of Georg Simmel. [1950] 301 S592

White, Morton Gabriel.
Social thought in America. 1949. 309 W586

Young, Pauline (Vislick).
Scientific social surveys and research. 2d ed. 1949. (Prentice-Hall sociology series) 307 Y75a

STATISTICS

Guilford, Joy Paul.
Fundamental statistics in psychology and education. 2d ed. 1950. (McGraw-Hill publications in psychology) 311 G956

Johnson, Palmer Oliver.
Statistical methods in research. 1949. 311 J68

Symposium on statistics for the clinician. 1950.
(Journal of clinical psychology. Monograph supplements) q311 S98

POLITICAL SCIENCE

Boyd, Anne Morris.
United States Government publications. 3d ed. rev. 1949 [i.e. 1950] rq328.73 B7a1

Brownell, Baker.
The human community. [1950] 323.3 B884

Dahl, Robert Alan.
Congress and foreign policy. [1950] 328.73 D131

La Farge, John.
No postponement. 1950. 323.1 L159

Lilienthal, Alfred M.
Which way to world government? [1950] (Headline series) 321 L728

Lipset, Seymour Martin.
Agrarian socialism. 1950. 329.971 L767

McWilliams, Carey.
Witch hunt. 1950. 323.4 M177

Riggs, Fred W.
Pressures on Congress. 1950. 325.251 R569

Smith, Edward Conrad, & Zurcher, Arnold John.
New dictionary of American politics. 1949. r320.3 S64a

Stedman, Murray Salisbury, & Stedman, Susan (Winter).
Discontent at the polls. 1950. 329 S812

Warner, William Lloyd.
Social class in America. 1949. 323.3 W28soc

White, Wilbur Wallace.
White's Political dictionary. [1948] c1947. r320.3 W589

MIGRATION. MINORITY GROUPS

Bergmann, Leola Marjorie (Nelson).
Americans from Norway. [1950] 325.2481 B499

Jaworski, Irene D.
Becoming American. [1950] (Bureau for Intercultural Education. Publication series. Problems of race and culture in American education) 325.73 J41

Klees, Fredric.
The Pennsylvania Dutch. 1950. 325.243 K63

Rose, Arnold Marshall.
The Negro's morale. [1949] 325.26 R795n

Schiavo, Giovanni Ermenegildo.
Italian-American history. [1947] v.1. r325.245 S329

Stilwell, Lewis Dayton.
Migration from Vermont. 1948. (Growth of Vermont) 325.2743 S857

FOREIGN RELATIONS

Corbett, Percy Ellwood.
Britain: partner for peace. [1946] 327.42 C789

Gantenbein, James Watson, ed.
The evolution of our Latin-American policy. 1950. 327.73 G211

Laserson, Max M.
The American impact on Russia, diplomatic and idealogical, 1784-1917. 1950. 327.73 L343

Moodie, A. E.
The Italio-Yugoslav boundary. 1945. 327.497 M817

ECONOMICS: GENERAL

Cohen, Jerome Bernard.
Japan's economy in war and reconstruction. 1949. q330.952 C67

Daugherty, Carroll Ropp, & Daugherty, Marion Roberts.
Principles of political economy. [1950] 2v. 330.1 D238

Hoover, Glenn Edwin, ed.
Twentieth century economic thought. [1950] 330.4 H789

Infield, Henrik F., ed.
Cooperative group living. 1950. (Group Farming Research Institute. Research series on cooperation) 334.6 I43c

Koopmans, Tjalling C., ed.
Statistical inference in dynamic economic models. 1950. (Cowles Commission for Research in Economics. Monographs) q330.1 K82

Loomis, Charles Price, & Beegle, J. Allan.
Rural social systems. 1950. (Prentice-Hall sociology series) 324.9 L863

LABOR AND LABORING CLASSES

Boyce, Carroll W.
How to plan pensions. 1950. 331.25 B789

Carpenter, Jesse Thomas.
Employers' associations and collective bargaining in New York City. 1950. (Industrial and labor relations series) 331.11 C295

Denver. Psychology of labor-management relations meeting, 1949.
Psychology of labor-management relations. 1949 [i.e. 1950] (Industrial Relations Research Association. Publications) 331.1 D416

Industrial Relations Research Association.
Membership directory, October, 1949. [1949] (Its Publications) r331.06 I42

Jensen, Vernon H.
Heritage of conflict. 1950. (Industrial and labor relations series) 331.88 J54

Kitson, Harry Dexter, & Newton, Juna Barnes.
Helping people find jobs. [1950] 331.11 K62

Michael, Lionel Baker.
Wage and salary fundamentals and procedures. 1950. (McGraw-Hill industrial organization and management series) 331.2 M621

Owsley, Roy Hamilton.
City plans for promoting industrial peace. 1947. q331.1 O97

Southall, Sara Elizabeth.
Industry's unfinished business. [1950] 331.1 S726

Yoder, Dale.
Manpower economics and labor problems. 3d ed. 1950. 331 Y54m

MONEY AND FINANCE

Bloomfield, Arthur Irving.
Capital imports and the American balance of payments, 1934-39. [1950] 332 B655

Ettinger, Richard Prentice, & Golieb, David Edwin.
Credits and collections. 3d ed. 1949. 332.7 E85a

Investment Bankers Association of America. Education Committee.
Fundamentals of investment banking. 1949. 332.6 I62f

Munn, Glenn Gaywaine.
Encyclopedia of banking and finance. 5th ed. [rev]. 1949. rq332.03 M9a3

Murphy, Henry Clifford.
The National debt in war and transition. 1950. 336.73 M978

San Francisco news letter.
The daily financial postscript of the San Francisco news letter. v.1, 1872. Incomplete. qc332.05 S19

Wiesenberger, Arthur.
Investment companies and their securities. 1949-50. rq332.6 W65

INDUSTRY. PRODUCTION

Bennett, Merrill Kelley.
International commodity stockpiling as an economic stabilizer. [1949] (Commodity policy studies) **338 B472**

Espy, Willard R.
Bold new program. [1950] **338.9 E77**

Hicks, John Richard.
A contribution to the theory of the trade cycle. 1950. **331 H631**

Klein, Lawrence Robert.
Economic fluctuations in the United States, 1921-1941. 1950. (Cowles Commission for Research in Economics. Monographs) **331 K64**

Mezerik, Avrahm G.
The pursuit of plenty. [1950] **338 M617p**

Ohlin, Bertil Gotthard.
The problem of employment stabilization. 1949. **338.9 037**

U. S. Bureau of Foreign and Domestic Commerce. Office of Domestic Commerce.
National associations of the United States. 1949. **rq338.6 U58**

SOCIALISM AND COMMUNISM

Bestor, Arthur Eugene.
Backwoods utopias. 1950. **335.9 B561**

Payne, Pierre Stephen Robert.
Zero, the story of terrorism. [1950] **335.8 P346**

The Proletariat. v.1, no.1, May-June 1918. **c335.05 P964**

Schumpeter, Joseph Alois.
Capitalism, socialism, and democracy. 3d ed. [1950] **335 S392**

INTERNATIONAL AND CONSTITUTIONAL LAW

Buck, Philip Wallenstein.
The governments of foreign powers. Rev. ed. [1950] **342 B922a**

Laing, Lionel Hassell, ed.
Source book in European governments. [1950] **342.4 L187**

Marx, Herbert L., ed.
The welfare state. 1950. (The Reference shelf) **342.73 M392**

Parmelee, Maurice Farr.
Geo-economic regionalism and world federation. 1949. **341.1 P253**

Peace on earth [by] Trygve Lie [and others] 1949. **341.1 P355**

Strausz-Hupé, Robert.
International relations in the age of the conflict between democracy and dictatorship. 1950. (McGraw-Hill series in political science) **341 S912i**

Taylor, John.
An inquiry into the principles and policy of the Government of the United States. 1950. (Rare masterpieces of science and philosophy) (Yale University. Louis Stern memorial fund) **342.73 T24i**

PUBLIC ADMINISTRATION. CIVIL SERVICE

Eiseman, James S.
Elements of investigative techniques. [1949] **351.74 E36**

Ogg, Frederic Austin, & Ray, Perley Orman.
Essentials of American government. 6th ed. [1950] **353 034e2**

Pergande Publishing Company, Milwaukee.
Telephone operator. [1950] **351.3 P43t1**

Pfiffner, John McDonald.
A manual for administrative analysts. 1947. **q350 P52**

Simon, Herbert Alexander, & others.
Public administration. 1950. **350 S594p**

MUNICIPAL ADMINISTRATION

Institute for Training in Municipal Administration, Chicago.
Municipal finance administration. 4th ed. 1949. (International City Managers' Association. Municipal management series) **q352.1 I5a**

Municipal Finance Officers Association of the United States and Canada.
Simplified municipal accounting. [1950] **352.1 M96si**

Stewart, Frank Mann.
A half-century of municipal reform. 1950. **352 S849**

Town hall, Los Angeles.
Budget for Los Angeles city planning. 1942. **qc352.1 T74**

MILITARY SCIENCE

De Seversky, Alexander Procofieff.
Air power: key to survival. 1950. 623.74 D452ai

Gingerich, Melvin.
Service for peace; a history of Mennonite Civilian Public Service. 1949. 355.2 G492

Horchow, Reuben.
Careers for young Americans in the Army and after. [1950] 355 H811

SOCIAL SERVICE

Chevigny, Hector, & Braverman, Sydell.
The adjustment of the blind. 1950. 362.4 C528ad

Dulles, Foster Rhea.
The American Red Cross, a history. [1950] 361 D883

Jenkins, Edward Corbin.
Philanthropy in America. 1950. 360.973 J52

Linford, Alton A.
Old age assistance in Massachusetts. [1949] (Social service monographs) 362.6 L754

Rodgers, Betsy (Aikin-Sneath).
Cloak of charity; studies in eighteenth-century philanthropy. [1949] 360.942 R691

CRIME AND CRIMINALS

Boolsen, Frank M., comp. and ed.
Directory of university and college criminology programs. 1950. rq364 B72

Reckless, Walter Cade.
The crime problem. [1950] (Appleton-Century-Crofts sociology series) 364 R29c

Willcock, H. D.
Report on juvenile delinquency. [1949] 364.1 W697

EDUCATION: GENERAL

Alexander, William Marvin, & Saylor, John Galen.
Secondary education. [1950] 373 A379

American Council on Education.
Issues in education. 1950. (Its Studies. Series I: Reports of committees and conferences) 370.6 A512i

——— Committee on Student Personnel Work.
Counseling foreign students. 1950. (American Council on Education. Studies. Series VI: Student personnel work) 371.42 A512c

Brickman, William W.
Guide to research in educational history. 1949. 370.7 B849

Brinton, Howard Haines.
Quaker education in theory and practice. 1949. (Pendle Hill pamphlets) 377.896 B85a

Catholic University of America. Dept. of Education.
Criteria for the evaluation of Catholic elementary schools. [2d and rev. ed.] 1949. q377.82 C36

Conference on Japan and Okinawa, Washington, 1950.
Educational progress in Japan and the Ryukyus. [1950] 370.952 C748

Du Bois, Rachel (Davis)
Neighbors in action. [1950] 370.1 D816

Hahn, Milton Edwin, & MacLean, Malcolm Shaw.
General clinical counseling in educational institutions. 1950. 371.42 H148

Hay, Clyde Lemont.
The blind spot in American public education. 1950. 377.1 H412

Hodge, Dolores Emma (Wilber).
A century of service to public education. 1945. 371.106 H688

Hume, Emily Gertrude.
Learning and teaching in the infants' school. [1948] 372.2 H921

Leland Stanford junior university. School of education.
Aviation education source book. 1946. q372.8 L53

Morlan, Robert Loren.
Intergovernmental relations in education. [1950] (Intergovernmental relations in the United States; research monographs) q379.776 M86

Trow, William Clark.
Educational psychology. 2d ed. [1950] 370.1 T86a

Whitney, Frederick Lamson.
The elements of research. 3d ed. 1950. (Prentice-Hall education series) 370.7 W61e2

Wills, Clarice Dechent, & Stegeman, William H.
Living in the kindergarten. [1950] 372.2 W741

EDUCATION: SPECIAL

Conference on the Education of Hospitalized Children, Atlantic City, 1948.
Advancing the education of the hospitalized child. 1948. (National Foundation for Infantile Paralysis. Publications) **371.91 C748**

Dabney, Lillian Gertrude.
The history of schools for Negroes in the District of Columbia, 1807-1947. 1949. **371.974 D114**

Dahl, Loraine (Anson)
Public school audiometry. 1949. **371.91 D131**

Eisenstein, Miriam.
Jewish schools in Poland, 1919-39. 1950. **371.98 E36**

Hamilton, Kenneth W.
Counseling the handicapped in the rehabilitation process. [1950] **371.91 H218**

HIGHER EDUCATION

American Council on Education. Committee on Student Personnel Work.
Housing of students. 1950. (American Council on Education. Studies. Series VI: Student personnel work) **371.87 A512**

Benjamin, Harold, ed.
Democracy in the administration of higher education. [1950] (John Dewey Society. Yearbooks) **370.5 J65 10th**

Bowdoin College.
General catalogue of Bowdoin College and the Medical School of Maine; a biographical record of alumni and officers, 1794-1950. [5th ed.] 1950. **rq378.741 BF 1950**

Chambers, Merritt Madison, ed.
Universities of the world outside U. S. A. 1950. **r378 C445**

Freedom and the university. 1950. **378.01 F853**

Gilbert, Amy Margaret.
ACUNY, the Associated Colleges of Upper New York. 1950. **378.747 AE**

Leland Stanford junior university.
Selections from The college prince. c1914. **qc378.794 SSc**

Orme, Rhoda.
Counseling in residence halls. 1950. **371.42 073**

Oxford. University. Rhodes Scholarships.
Register of Rhodes scholars, 1903-1945. 1950. **r378.42 098**

TEACHERS AND TEACHING

American Association of Teachers Colleges. Committee on Standards and Surveys.
School and community laboratory experiences in teacher education. 1948. **370.7 A5122**

American council on education. Commission on teacher education.
The improvement of teacher education. 1946. **370.73 A5122**

Conference on the Preparation of College Teachers, Chicago, 1949.
The preparation of college teachers. 1950. (American Council on Education. Studies. Series I: Reports of committees and conferences) **370.73 C748**

Fields, Morey R., & Edgerton, Avis E.
Teacher's guide for health education. 1949. **371.7 F462**

Kelly, Ellen Davis.
Teaching posture and body mechanics. [1949] **371.7 K293**

Taylor, Harold, ed.
Essays in teaching. [1950] **371.3 T242**

COMMERCE. COMMUNICATION

Bauer, John.
Transforming public utility regulation. [1950] **380.16 B34t**

——— & Costello, Peter.
Transit modernization and street traffic control. 1950. **388 B344**

Beebe, Lucius Morris.
Mixed train daily. 1947. **q385 B41**

Daniels, Walter Machray, comp.
Should we have more TVA's? 1950. (The Reference shelf) **380.16 D186**

Gomez, Rosendo Adolfo.
Intergovernmental relations in highways. [1950] (Intergovernmental relations in the United States; research monographs) **q388.1 G63**

Konwiser, Harry Myron.
The American stamp collector's dictionary. [1949] **r383.03 K82am**

Stufflebeam, George Teele, ed.
The traffic dictionary. 4th ed., enl. and rev. [1950] **r380.3 S93a**

COSTUMES. FOLKLORE

Evans, Mary.
Costume throughout the ages. [Rev. ed.] [1950] 391 E92a

Funk & Wagnalls standard dictionary of folklore, mythology and legend. [1949-50] v.1-2. rq398.03 F98

Lys, Claudia de.
A treasury of American superstitions. [1948] r398.3 L993

Nylén, Anna Maja.
Swedish peasant costumes. [1949] 391 N995

PHILOLOGY

Baker, Sidney John.
New Zealand slang. [1941] r427 B168n

Buck, Carl Darling.
A dictionary of selected synonyms in the principal Indo-European languages. [1949] r413 B922

Colby, Frank O., ed.
The American pronouncing dictionary of troublesome words. [1950] r421.5 C686

Dawson, Mildred Agnes.
Language teaching in grades one and two. [1949] 420.7 D272

Hubbell, Allan Forbes.
The pronunciation of English in New York City. 1950. 421.5 H876

Kurath, Hans.
A word geography of the eastern United States. 1949. (Studies in American English) rq427 K96

A Learner's dictionary of current English. 1948. r423 L438

Monteleone, Vincent Joseph.
Criminal slang. [Rev. ed.] [1949] r427 M776

Partridge, Eric.
A dictionary of slang and unconventional English. 3d ed., rev. and enl. 1950. rq427 P2a

——— A dictionary of the underworld, British & American. [1950] rq427 P2d

——— Slang to-day and yesterday. 3d ed., rev. 1950. r427 P27a

Reeds' concise Maori dictionary. 2d ed., rev. and enl. [1949] r499 R327

Reiss, Samuel.
The rise of words and their meanings. [1950] 412 R378

Segal, Louis.
New complete Russian-English dictionary. 3d ed., rev. and enl. 1946. rq491.7 S45a1

Vuolle, Aino.
Finnish-English dictionary. 3d ed. [1947] r494 V994

Webster, Noah.
Webster's new collegiate dictionary. [1949] r423 W38a3

Wemyss, Stanley.
The languages of the world, ancient and modern. 1950. r411 W466

PHYSICS

Beranek, Leo Leroy.
Acoustic measurements. [1949] 534 B482

Garlick, G. F. J.
Luminescent materials. 1949. (Monographs on the physics and chemistry of materials) 535.3 G233

Hartridge, Hamilton.
Colours and how we see them. 1949. 535.6 H334

Leverenz, Humboldt W.
An introduction to luminescence of solids. 1950. (Structure of matter series) 535.3 L661

Miles, Edward Roy Cecil.
Supersonic aerodynamics. 1950. 533.6 M643

CHEMISTRY

Alexander, Albert Ernest, & Johnson, Paley.
Colloid science. 1949. 2 v. 541.1 A374

De Ment, Jack Andrew.
Handbook of fluorescent gems and minerals. 1949. 549 D376

Inorganic syntheses. 1946-50. v.2-3. 545 I58

Oldenberg, Otto.
Introduction to atomic physics. 1949. 541.2 O44

GEOLOGY. METEOROLOGY

American Association of Petroleum Geologists.
Structure of typical American oil fields. [1950] c1929. 2 v. 553.2 A51s

Conrad, Victor, & Pollak, Leo Wenzel.
Methods in climatology. 2d ed., rev. and enl. 1950. 551.5 C754a

Ordóñez, Ezequiel.
El volcán de Paricutin. 1947. q551.21 O65

Pirsson, Louis Valentine.
Rocks and rock minerals. 3d ed., rev. [1947] 552 P67a

Weaver, Charles Edwin.
Geology of the coast ranges immediately north of the San Francisco Bay region, California. 1949. (The Geological Society of America. Memoirs) qc557.94 W36

BIOLOGY. ANTHROPOLOGY

Andersen, Johannes Carl.
Maori string figures. 1927. (Memoirs of the Board of Maori ethnological research) 572.9931 A544

Cole, Fay Cooper.
Chinese pottery in the Philippines. 1912. (Field museum of natural history. Publications. Anthropological series) 572 F45 v.12 no.1

——— The Tinguian. 1922. (Field museum of natural history. Publications. Anthropological series) 572 F45 v.14 no.2

——— Traditions of the Tinguian. 1915. (Field museum of natural history. Publications. Anthropological series) 572 F45 v.14 no.1

——— The wild tribes of Davao district, Mindanao. 1913. (Field museum of natural history. Publications. Anthropological series) 572 F45 v.12 no.2

Field museum of natural history, Chicago.
Japanese sword-mounts in the collections of Field museum. 1923. (Field museum of natural history. Publications. Anthropological series) 572 F45 v.16

Gillin, John Philip.
The Barama river Caribs of British Guiana. 1936. (Papers of the Peabody museum of American archaeology and ethnology, Harvard university) 570.7 P35 v.14 no.2

Haury, Emil Walter.
The excavation of Los Muertos and neighboring ruins in the Salt river valley, southern Arizona. 1945. (Papers of the Peabody museum of American archaeology and ethnology, Harvard university) q570.7 P35 v.24 no.1

Jaeger, Edmund Carroll.
A source-book of biological names and terms. 2d ed. [1950] r574.03 J22a

Keesing, Felix Maxwell.
The changing Maori. 1928. (Memoirs of the Board of Maori ethnological research) 572.9931 K26

Laufer, Berthold.
Chinese clay figures. 1914. v.1. (Field museum of natural history. Publications. Anthropological series) 572 F45 v.13 no.2

——— Notes on turquois in the East. 1913. (Field museum of natural history. Publications. Anthropological series) 572 F45 v.13 no.1

Linton, Ralph.
The Tanala. 1933. (Field museum of natural history. Publications. Anthropological series) 572 F45 v.22

Montgomery, Ross Gordon.
Franciscan Awatovi. 1949. (Peabody museum of American archaeology and ethnology. Awatovi expedition. Reports) (Papers of the Peabody museum of American archaeology and ethnology, Harvard university) q570.7 P35 v.36

Oliver, Douglas L.
Studies in the anthropology of Bougainville, Solomon Islands. 1949. (Papers of the Peabody museum of American archaeology and ethnology, Harvard university) q570.7 P35 v.29

Pastore, Nicholas.
The nature-nurture controversy. 1949. 575.1 P293

Sims, Agnes C.
San Cristobal petroglyphs. [1950] q571.7 S61

Thompson, John Eric.
Archaeological investigations in the southern Cayo district, British Honduras. 1931. (Field museum of natural history. Publications. Anthropological series) 572 F45 v.17 no.3

——— A correlation of the Mayan and European calendars. 1927. (Field museum of natural history. Publications. Anthropological series) 572 F45 v.17 no.1

——— Ethnology of the Mayas of southern and central British Honduras. 1930. (Field museum of natural history. Publications. Anthropological series) 572 F45 v.17 no.2

——— The solar year of the Mayas at Quirigua, Guatemala. 1932. (Field museum of natural history. Publications. Anthropological series) 572 F45 v.17 no.4

Voth, Henry R.
Brief miscellaneous Hopi papers. 1912. (Field museum of natural history. Publications. Anthropological series) 572 F45 v.11 no.2

——— The Oraibi Marau ceremony. 1912. (Field museum of natural history. Publications. Anthropological series) 572 F45 v.11 no.1

Winstedt, Sir Richard Olof.
The Malays, a cultural history. [Rev. ed.] [1950] 572 W783

BOTANY

Ames, Oakes, & others.
The genus Epidendrum in the United States and Middle America. 1936. q584.1 A514

Anderson, Edgar.
Introgressive hybridization. 1949. (Biological research series) 581.1 A546

Arber, Agnes (Robertson).
The natural philosophy of plant form. 1950. 581.4 A664

Gray, Asa.
Manual of botany. 8th ed. [1950] 581.97 G77a

Le Sueur, Arthur Denis Carrington.
The care and repair of ornamental trees. [Rev. and enl.] [1949] 582 L644

MacDaniels, Laurence Howland.
A study of the fe'i banana and its distribution with reference to Polynesian migrations. 1947. (Bernice P. Bishop Museum. Bulletins) 584.2 M134

Walcott, Mary Morris (Vaux).
Illustrations of North American pitcherplants. 1935. f583.1 W15

ZOOLOGY

Ali, Sâlim A.
The book of Indian birds. 3d ed., rev. and enl. [1945] (Indian natural history series) 598.2 A398

Audubon, John James.
Birds of America. 1950. 598.2 A916

Fishes of the western North Atlantic. 1948. v.1. (Yale University. Sears Foundation for Marine Research. Memoirs) q597 F53

Iredale, Tom.
Birds of paradise and bower birds. [1950] q598.2 I65

MEDICINE

Alexander, Franz.
Psychosomatic medicine. [1950] 616.8 A37p

Baynes, Helton Godwin.
Mythology of the soul. [1949] 616.8 B361

Elkins, Hervey Bertrand.
The chemistry of industrial toxicology. [1950] 615.9 E43

Fishbein, Morris.
The popular medical encyclopedia. [Rev. and enl. ed.] [1950] r610.3 F532a

Jackson, Lydia, & Todd, Kathleen Mary.
Child treatment and the therapy of play. 2d ed. [1950] 618.9 J13a

Koos, Earl Lomon.
The sociology of the patient. 1950. (McGraw-Hill series in nursing) 610.73 K82

Kraus, Hans.
Principles and practice of therapeutic exercises. [1949] 615.82 K91

Levine, Maurice.
Psychotherapy in medical practice. 1948, c1942. 615.85 L665

Marvin, Harold Myers, & others.
You and your heart [1950] 616.1 M391

Naumburg, Margaret.
Schizophrenic art; its meaning in psychotherapy. 1950. q616.8 N31

Pepper, Oliver Hazard Perry.
Medical etymology. 1949. r610.3 P424

Porter, Elias Hull.
An introduction to therapeutic counseling. [1950] 615.85 P844

Puffer, Ruth Rice.
Practical statistics in health and medical work. 1950. (McGraw-Hill series in health science) 610.7 P977

Sadler, William Samuel.
Mental mischief and emotional conflicts. 1947. 616.85 S126

Skinner, Henry Alan.
The origin of medical terms. 1949. rq610.3 S62

Wechsler, Israel Spanier.
The neurologist's point of view. Rev. and enl. ed. 1950. 616.8 W386a

Weiss, Edward, & English, Oliver Spurgeon.
Psychosomatic medicine. 2d ed. 1949. 616.8 W429a

World Health Organization.
Manual of the international statistical classification of diseases, injuries and causes of death. 1948-49. 2 v.
r616 W927

ANATOMY. PHYSIOLOGY. HYGIENE

American Speech and Hearing Association.
Speech problems of children. 1950.
612.7 A512

Douglas, Claude Gordon, & Priestley, John Gillies.
Human physiology. 3d ed. 1948.
612 D733

Freud, Sigmund.
Three essays on the theory of sexuality. [1949] 612.6 F88t2

Hawk, Sara Mae (Stinchfield).
Speech therapy for the physically handicapped. [1950] 612.7 H392

Proudfit, Miss Fairfax Throckmorton, & Robinson, Corinne Hogden.
Nutrition & diet therapy. 10th ed. 1950. 613.2 P96a2

Rose, Mary Davies (Swartz).
Laboratory handbook for dietetics. 5th ed. 1949. 613.2 R79l3

Sparger, Celia.
Anatomy and ballet. [1949]
q611.7 S73

Trelease, Sam Farlow, & Beath, Orville Andrew.
Selenium. 1949. 612.014 T788

Wilton, George.
How to overcome stuttering. [1950]
612.7 W755

PUBLIC HEALTH

Hill, Charles, & Woodcock, John.
The National Health Service. [1949]
614.2 H645

Milbank Memorial Fund.
Backgrounds of social medicine. 1949. 614.2 M638

Taylor, Stephen James Lake, & Gadsden, Phyllis.
Shadows in the sun. [1949]
614.42 T246

Wilson, Norman.
Municipal health service. [1946] (The new town and county hall series) 614.0942 W751

OLD AGE

Charles A. Fisher Memorial Institute on Aging, University of Michigan, 1948.
Living through the older years. 1949.
618.97 C477

Stieglitz, Edward Julius.
The second forty years. [1946]
618.97 S855

Vischer, Adolf Lucas.
Old age. [1947] 618.97 V823

ENGINEERING: MECHANICAL. CIVIL

Adams, H. T.
Elements of internal combustion turbine theory. 1949. 621.43 A213

Cooper, Morley.
The trailer book. [1950] 625.6 C777

Cummings, Charles Sumner.
Everyday ballistics. [1950]
623.5 C971

Drake, Rollen H.
Aircraft maintenance and service. 1949. (His Aircraft mechanic series)
629.16 D762am

Jakosky, Jay John.
Exploration geophysics. [2d ed.] [1950] 622.1 J25a

Kent, William.
Mechanical engineers' handbook. 12th ed. [1950] 2 v. (Wiley engineering handbook series) r621 K37a3

Michelon, Leno Ceno.
Industrial inspection methods. Rev. ed. [1950] 621.9 M623

Peery, David J.
Aircraft structures. 1950.
629.16 P375

Railroad gazette.
American locomotives, 1871-1881. 1950. f621.13 R15

Rodger, John Marshall.
Civil engineering drawings, specifications, and quantities. [New and rev. ed.] [1949] 620 R691

Rogers, Stanley Reginald Harry.
The sailing ship, a study in beauty. [1950] q623.82 R72

Schurr, Sam H., & Marschak, Jacob, eds.
Economic aspects of atomic power. 1950. q621.48 S39

Torrington Company. Bantam Bearings Division.
Anti-friction bearing design for movable span bridges. [1950]
q624.8 T69

Woodbury, George.
The story of a Stanley Steamer. [1950] 625.6 W884

ENGINEERING: ELECTRIC

Gibbs, Jesse Berthold.
Transformer principles and practice. 2d ed. 1950 (Westinghouse-McGraw-Hill engineering books for industry) 621.31 G443

Manly, Harold Phillips.
Electric appliance repair and servicing. [1950] 621.39 M279

Standard handbook for electrical engineers. 8th ed. 1949. r621.3 S78a4

TELEVISION. ELECTRONICS

Heller, Solomon, & Shulman, Irving.
Television servicing. 1950. 621.38 H477

Kamen, Ira.
TV-FM antenna installation. 1949. 621.38 K15

Kloeffler, Royce Gerald.
Basic electronics. [1949] 621.38 K66b

ENGINEERING: HYDRAULIC. SANITARY

Escritt, Leonard Busby, & Rich, Sidney Frank.
The work of the sanitary engineer. 1949. q628 E74

Minikin, Robert C. Royal.
Winds, waves, and maritime structures. 1950. 627.2 M665

Nadeau, Remi A.
The water seekers. 1950. c627.1 N134

AGRICULTURE. ANIMAL HUSBANDRY

Davis, Henry P., ed.
The modern dog encyclopedia. [1949] rq636.703 D26

Elliker, Paul Reuben.
Practical dairy bacteriology. 1949. (McGraw-Hill publications in the agricultural sciences) 637 E46

[**Flowers**, Willie Flora]
Aviary and cage birds. [1949] 636.6 F644av

Frear, Donald Elisha Harding, ed.
Agricultural chemistry. [1950] v.1. 630 F849

Hammonds, Carsie.
Teaching agriculture. 1950. (McGraw-Hill series in education) 630.7 H227

Lapham, Macy Harvey.
Crisscross trails; narrative of a soil surveyor. [1949] c631.4 L312

Laurie, Alexander, & Ries, Victor Heinrich.
Floriculture, fundamentals and practices. 2d ed. 1950. 716 L38f1

McCay, Clive Maine.
Nutrition of the dog. 2d ed. 1949. 636.7 M123a

Matheson, J. K., & Bovill, E. W., eds.
East African agriculture. 1950. 630.9676 M427

Northen, Rebecca Tyson.
Home orchid growing. [1950] 716.2 N874

Post, Kenneth.
Florist crop production and marketing. 1949. 716 P857

Puri, Amar Nath.
Soils, their physics and chemistry. 1949. 631.4 P985

Smock, Robert Mumford.
Apples and apple products. 1950. (Economic crops) 634 S666

Thorne, David Wynne, & Peterson, Howard Boyd.
Irrigated soils, their fertility and management. [1949] q631.2 T51

Ward, Francis Kingdon.
Rhododendrons. [1950] 715 W25r

Westcott, Cynthia.
Plant disease handbook. [1950] 632 W524

Westveld, Ruthford Henry.
Applied silviculture in the United States. 2d ed. [1949] 634.9 W538

HOME ECONOMICS. FOOD

Conason, Emil Gilbert, & Metz, Ella.
The salt-free diet cook book. [1949] 641 C743

Curtis-Bennett, Sir Noel.
The food of the people. [1949] 647.95 C981

De Armond, Fred.
The laundry industry. [1950] 648 D285

Lundberg, Donald E.
Personnel management in hotels and restaurants. [1949] q647.94 L96

Nickell, Paulena.
Management in family living. 2d ed. 1950. 640 N63a

Rowland, Joan.
Good food from the Near East. [1950] 641 R883

Thompson, Henrietta Mary.
Clothing for children. 1949. 646 T472

BUSINESS

Buckley, Earle A.
How to write better business letters. 3d ed. 1950. 658.7 B924a

Carey, Charles Michael.
Business writing. 1949. 658.7 C273

Chicago. University. School of Business.
The challenge of business education. c1949. 650.7 C532

Doutt, Howard MacKenzie.
Secretarial science. 1949. 651 D741

Eiteman, Wilford John.
Graphic budgets. 1949. 658 E36

Hutchinson, Lois Irene.
Standard handbook for secretaries. 6th ed. 1950. 651 H976a1

Lubbock, Alfred Basil.
The opium clippers. [1946] 656.8 L92o

Mees, Charles Edward Kenneth, & Leermakers, John A.
The organization of industrial scientific research. 2d ed. 1950. 658 M49a

Robb, Louis Adams.
Dictionary of business terms; Spanish - English and English - Spanish. [1950] r658 R631

Wooler, Richard G.
Tankerman's handbook, 2d ed. 1950. 656.8 W913

PRINTING AND PUBLISHING

Goldschmidt, Ernst Philip.
The printed book of the Renaissance. 1950. q655.1 G62

Graphic forms; the arts as related to the book. 1949. 655 G766

Morison, Stanley.
The typographic arts. 1950. 655.1 M86t

ACCOUNTING

Chamberlain, Henry T.
C. P. A. coaching course. 1950. 2 v. rq657.07 C44

Greidinger, Benjamin Bernard.
Preparation and certification of financial statements. [1950] 657 G824

Smith, Dan Throop.
Taxable and business income. 1949. (Fiscal policy series) 657 S645

PERSONNEL MANAGEMENT

Calhoon, Richard Percival.
Problems in personnel administration. [1949] 658.5 C152

Current trends in industrial psychology. 1949. 658.5 C976

Glover, John Desmond, & Hower, Ralph Merle, eds.
The administrator. 1949. 658.5 G566

Mayo, Elton.
The social problems of an industrial civilization. [1949] (International library of sociology and social reconstruction) 658.5 M47s1

Ross, H. John.
Technique of systems and procedures. [1948] 658.5 R824

Tredgold, Roger Francis.
Human relations in modern industry. [1950] 658.5 T786

ADVERTISING

Barton, Roger, ed.
Advertising handbook. 1950. r659 B2932

Garver, Robert I.
Successful radio advertising with sponsor participation programs. 1949. 659 G244

Sunners, William.
American slogans. 1949. r659.03 S958

CHEMICAL TECHNOLOGY

Barksdale, Jelks.
Titanium. [1949] 669.7 B256

Huntington, Richard Lee.
Natural gas and natural gasoline. 1950. (Chemical engineering series) 665.5 H952

Mantell, Charles Letnam.
Industrial electrochemistry. 3d ed. 1950. (Chemical engineering series) 660 M29a1

Perry, John Howard, ed.
Chemical engineers' handbook. 3d ed. 1950. (Chemical engineering series) rq660 P46

Smithells, Colin James, ed.
Metals reference book. 1949.
r669 S664

Taylor, Frank John, & Welty, Earl M.
Black bonanza. [1950] qc665.5 T24

West, Trustham Frederick.
Synthetic perfumes. [1949]
668.5 W521

Wolfe, Herbert Jay.
Printing and litho inks. 4th rev. ed. [1949] 667.5 W85p

MANUFACTURES. MECHANIC TRADES

American wool and cotton reporter. v.54, pt. 2-v.62, May 1940-Dec. 1948.
q677.05 A51

Morison, Samuel Eliot.
The ropemakers of Plymouth. 1950.
677 M861

Palmer, Brooks.
The book of American clocks. 1950.
rq681 P17

BUILDING

Morris, Howard Hastings.
How to build a better home. 3d ed. [1948] q690 M87

Norris, John W.
Warm air heating and winter air conditioning. 2d ed. 1950. q697 N85

Severns, William Harrison, & Fellows, Julian Robert.
Heating, ventilating, and air-conditioning fundamentals. 2d ed. [1949]
697 S499

Sweet's file, architectural. 1938, 1944-1950. rq691 S97

ART: GENERAL

Badham, Herbert E.
A study of Australian art. [1949]
709.94 B135

The Coast collector. v.1-3, no.1-7, Nov. 1945-June 1947. fc708 C65

Doane, Ethel Mary.
Antiques dictionary. [1949]
r708 D631

Guggenheimer, Richard Henry.
Creative vision in artist and audience. [1950] 701 G942

Hammond, Natalie Hays.
Anthology of pattern. 1949.
rq704 H22

Hoff, Ursula, ed.
Masterpieces of the National Gallery of Victoria. [1949] q708.9 H69

Kochnitzky, Léon.
Negro art in Belgian Congo. 2d ed. 1949. (Art, life and science in Belgium) 709.675 K76

Lehner, Ernst.
Symbols, signs & signets. [1950]
rq704 L52

ARCHITECTURE

Fernandez, Jose Antonio.
The specialty shop, a guide. [1950] ("Designing for business" series)
q725.2 F36

Kuyck, Hugo van.
Modern Belgian architecture. 2d ed. 1948. (Art, life and science in Belgium) 720.9493 K97

Niemeyer Soares, Oscar.
The work of Oscar Niemeyer. [1950]
720.8 N672

Richardson, Albert Edward.
Design in civil architecture. [1948] v.1. q729 R52

Sanford, Trent Elwood.
The architecture of the Southwest. [1950] 720.979 S224

Sheppard, Richard Herbert, & Wright, Hilton.
Building for daylight. 1948.
q721.8 S54

SCULPTURE. CERAMICS. METAL WORK

Lindsey, Bessie M.
Lore of our land pictured in glass. 1948-50. 2 v. 738 L752

Manzú, Giacomo.
Giacomo Manzú. 1948. (Monografie de artisti italiani contemporanei)
q735 M29

Raymond, Wayte, ed.
Coins of the world, twentieth century issues. 3d ed. [1948]
r737 R27co

Rood, John.
Sculpture in wood. [1950] q736 R77

Sheldon, William Herbert.
Early American cents, 1793-1814. [1949] r737 S544

Sperisen, Francis J.
The art of the lapidary. [1950]
739 S749

Wenham, Edward.
Old silver for modern settings. 1950.
739 W474o

DRAWING. ENGRAVING

Cutler, Merritt Dana.
Scratchboard drawing. [1949] (Library of commercial art) q741 C98

Degas, Hilaire Germain Edgar.
Monotypes [1948] q766 D31

Farmer, J. Harold, & others.
Illustrating for tomorrow's production. [1950] 744 F233

Gallatin, Albert Eugene.
Aubrey Beardsley; catalogue of drawings and bibliography. 1945. r741 B368g

Hull, Joseph William.
Perspective drawing, freehand and mechanical. 1950. q742 H91

Ledoux, Louis Vernon.
Japanese prints by Harunobu & Shunshō. 1945. vf761 L47j

Mornand, Pierre.
Vingt-deux artistes du livre. [1948] q741 M86

Rowlandson, Thomas.
Drawings. [1949] q741 R8

DECORATION. TEXTILES

Clifford, Chandler Robbins.
Period furnishings. 5th ed., rev. [1949] q749 C6a

Grant, Bruce.
Leather braiding. [1950] 745 G761

Gysin, Fritz.
Swiss medieval tapestries. [1947] q745 G99

Hayden, Arthur.
Chats on cottage and farmhouse furniture. [Rev. ed.] 1950. (The Chats series (New York, A. A. Wynn)) 749 H41a

Henneberg, Alfred, freiherr von.
La dentelle ancienne. c1931. q746 H51

Kent, William Winthrop.
Hooked rug design. [1949] q745 K37h

Lescure, Alfred.
Fonds de bonnets du XIXe siècle. [1926] vf746 L6

Nesbitt, Alexander.
Lettering. [1950] q745 N45

Pratt, Elma.
Mexico in color. [1947] vf745 P91

Seaby, Allen William.
Pattern without pain. [1948] 745 S438

PAINTING

Aeschlimann, Erardo, & Ancona, Paolo d'.
Dictionnaire des miniaturistes du Moyen Age et de la Renaissance dans les différentes contrées de l'Europe. 2 éd. rev. et augm. 1949. rq757 A25

Barker, Virgil.
American painting. 1950. q759.1 B25

Chardin, Jean Baptiste Siméon.
Chardin. [1950] (Masters of painting. New York) q759.4 C47

Deknatel, Frederick B.
Edvard Munch. [1950] q759.8 M96d

Gogh, Vincent van.
Vincent van Gogh. 1950. (The Library of great painters) q759.9 G6s

Goris, Jan Albert.
Portraits by Flemish masters in American collections. 1949. (Art, life and science in Belgium) 757 G669

Jourdain, Margaret.
The work of William Kent, artist, painter, designer and landscape gardener. [1948] q759.2 K37j

McGee, Lloyd R.
You can paint landscapes in oil colors. c1949. c758 M145

New York. Museum of Modern Art.
Franklin C. Watkins. [1950] q759.1 W33n

Raynal, Maurice.
History of modern painting. [1949-50] 3 v. q759.9 R27

Renoir, Auguste.
Pierre Auguste Renoir. 1950. (The Library of great painters) q759.4 R41p

Rodman, Selden.
Horace Pippin, a Negro painter in America. 1947. q759.1 P66r

Rosenau, Helen.
The painter Jacques-Louis David. [1948] 759.4 D249r

San Lazzaro, Gaultieri di.
Painting in France, 1895-1949. [1949] 759.4 S227

Steegmann, John.
The artist and the country house. [1949] q758 S81

Uccello, Paolo di Dono, known as.
The complete work of Paolo Uccello. [1950] q759.5 U16

Venturi, Lionello.
Georges Rouault. [2. éd.] [1948]
q759.4 R85v

PHOTOGRAPHY. MOVING PICTURES

Adams, Ansel Easton.
Camera & lens: studio, darkroom, equipment. [1948] (His Basic photo)
770 A211b v.1

——— The negative: exposure and development. [1948] (His Basic photo)
770 A211b v.2

——— The print: contact printing and enlarging. [1950] (His Basic photo)
770 A211b v.3

Greenleaf, Allen R.
Photographic optics. 1950. 771 G814

Lester, Henry M.
Photo-lab index. 10th ed., 1949.
r770 L642

Rose, Jackson Joseph.
American cinematographer hand book and reference guide. 7th ed. [1950] r778 R79a1

Rotha, Paul
The film till now. [Rev. and enl. ed.] [1949] 778 R84a

——— & Manvell, Roger.
Movie parade, 1888-1949. [Rev.] [1950] rq778 R8a

Sadoul, Georges.
Histoire d'un art; le cinéma des origines à nos jours. [1949]
791.4 S126

MUSIC AND MUSICIANS

Abraham, Gerald Ernest Heal, ed.
Grieg; a symposium. [1950]
780.2 G84ab

Alton, Robert.
Violin and 'cello building and repairing. [2d ed.] [1950] 787.1 A46a

Baker, Theodore.
Biographical dictionary of musicians. 4th ed., rev. and enl. Supplement 1949. [1949] r780.19 B16a suppl.

Barnes, Edward Shippen.
Modulation in theory and practice. [1949] (Fischer editions) q781.3 B26

Blesh, Rudi, & Janis, Harriet (Grossman)
They all played ragtime. 1950.
785 B647t

Brook, Donald.
Violinists of today. 1949.
780.19 B871

Carpenter, Paul S.
Music, an art and a business. 1950.
780.65 C296

Farnsworth, Paul Randolph.
Musical taste. 1950. (Stanford University publication. University series. Education-psychology)
qc378.794 SMep. v.2 no.1

Hall, David.
Records: 1950 edition. 1950.
r789.9 H17r

Heart songs dear to the American people. [1950] r784.4 H43a

Hughes, Rosemary.
Haydn. [1950] (The Master musicians. New series) 780.2 H415hu

Kolodin, Irving.
The new guide to recorded music. 1950. r780.1 K81a

Matthay, Tobias Augustus.
The visible and invisible in pianoforte technique. c1932, c1947.
786.3 M43a

Morris, Alton Chester, ed.
Folksongs of Florida. 1950.
784.4 M875

Saleski, Gdal.
Famous musicians of Jewish origin. 1949. rq780.19 S16

Schweitzer, Albert.
J. S. Bach. [1950] 2 v.
780.2 B118sc1

Tovey, Sir Donald Francis.
The main stream of music, and other essays. 1949. 780.4 T736ma

THEATRE. RECREATION

Boyd, Alice Katharine.
The interchange of plays between London and New York, 1910-1939. 1948. 792 B789

Czarnowski, Lucile Katheryn.
Dances of early California days. [1950] qc793.1 C99

Davis, J. Charles.
California salt water fishing. [1949] (The Sportsman's Library)
c799.1 D262c

The Fisherman's encyclopedia. [1950]
rq799.103 F53

Gagey, Edmond McAdoo.
The San Francisco stage, a history. 1950. c792 G133

Harvey, Ruth (Walker)
Curtain time. 1949. 792 H342

Lasker, Edward.
The adventure of chess. 1950.
794 L345ad

Nicoll, Allardyce.
British drama. 4th ed., rev. [1949]
792 N64a1

Olympic games, Los Angeles, 1932.
The games of the Xth Olympiad, Los Angeles, 1932. 1933. qc796 O5l

Spreen, Hildegard L.
Folk-dances of South India. [2d ed.] [1948] 793.1 S768

Von Gassner, Paul.
Figure and dance skating. [1949]
q796.91 V94

LITERATURE: GENERAL

Bowen, Elizabeth.
Collected impressions. 1950.
824 B786

Cicero, Marcus Tullius.
Brutus. On the nature of the gods. On divination. On duties. [1950] (Chicago editions) 875 C56bp

Dreer, Herman.
American literature by Negro authors. 1950. 810.8 D771

Guthrie, Ledru O.
Factual communication. 1948.
808 G984

Haydn, Hiram Collins, & Fuller, Edmund, eds.
Thesaurus of book digests. [1949]
r803 H415

Hubbell, Jay Broadus, ed.
American life in literature. Rev. ed. [1949] 2 v. rq810.8 H87

Hunt, Cecil.
A dictionary of word makers. [1949]
r803 H939

I ching.
The I ching; or, Book of changes. [1950] 2 v. (Bollingen series)
895 I11

Jefferies, Richard.
Chronicles of the hedges. 1948.
824 J45c

McHugh, Vincent.
Primer of the novel. [1950]
808.3 M151

Magill, Frank N., ed.
Masterplots. 1949. 2 v.
r808.8 M194

Mallock, William Hurrell.
The new Republic; or, Culture, faith, and philosophy in an English country house. 1950. 827 M255

Plinius Secundus, C.
Natural history. 1950. v.5. (Loeb classical library) 878 P72r

Rilke, Rainer Maria.
The notebooks of Malte Laurids Brigge. [1949] 833 R57a

Voltaire, François Marie Arouet de.
Voltaire's Micromégas. 1950. (Princeton publications in modern language) 843 V93m1

LITERATURE: HISTORY AND CRITICISM

Beck, Richard.
History of Icelandic poets, 1800-1940. 1950. (Islandica; an annual relating to Iceland and the Fiske Icelandic Collection in Cornell University Library) 839.6 B393h

Bethell, Samuel Leslie.
Essays on literary criticism and the English tradition. [1948] 801 B562

Bose, Buddhadeva.
An acre of green grass. [1948]
891.44 B743

Cecil, Lord David.
Poets and story-tellers. 1949.
820.4 C388

Coblentz, Stanton Arthur.
New poetic lamps and old. 1950.
c808.1 C656n

Craig, Hardin, ed.
A history of English literature. 1950. 820.9 C886h

Curle, Richard.
Characters of Dostoevsky. [1950]
891.73 C72zc

Downer, Alan S.
The British drama. [1950]
822.09 D748

Fierz-David, Linda.
The dream of Poliphilo. [1950] (The Bollingen series) 858 C719zf

Fülöp-Miller, René.
Fyodor Dostoevsky. 1950. (Twentieth century library) 891.73 D72zf

Gardner, Helen Louise.
The art of T. S. Eliot. [1950]
811 E42zg

Green, Frederick Charles.
The mind of Proust. 1949.
843 P96zg

Hadas, Moses.
A history of Greek literature. 1950.
880.9 H125

Halkin, Simon.
Modern Hebrew literature. [1950]
892.4 H173

Hélin, Maurice.
A history of medieval Latin literature. Rev. ed. 1949. 879 H475

Hough, Graham Goulden.
The last romantics. [1949] 820.9 H838

Huhner, Max.
Shakespeare's Hamlet. [1950] 822.33 P6h

International Goethe Bicentennial Convocation and Music Festival, Aspen, Colo., 1949.
Goethe and the modern age. [1950] 832.62 Di

Jessup, Josephine Lurie.
The faith of our feminists. 1950. 813.09 J58

The Mark Twain quarterly.
Edwin Markham number. 1941. qc811 M3zm

Muir, Edwin.
Essays on literature and society. 1949. 820.4 M953

Murry, John Middleton.
The mystery of Keats. [1949] 821 K25zm2

Paul, Henry Neill.
The royal play of Macbeth. 1950. 822.33 R8p

Sackville-West, Hon. Edward.
Inclinations. [1950] c1949. 809 S121

Unger, Leonard.
Donne's poetry and modern criticism. 1950. 821 D68zu

Warren, Austin.
Rage for order. [1948] 820.4 W286

Watkins, Walter Barker Critz.
Shakespeare & Spenser. 1950. 822.33 Dwatk

Willard, Charles Borromeo.
Whitman's American fame. 1950. (Brown University. Brown University studies) (Brown University. Americana series) 811 W61zwi

Young, Arthur Milton.
Troy and her legend. 1948. 809 Y68

POETRY

Aldington, Richard.
The complete poems of Richard Aldington. [1948] 821 A36co

Arnold, Matthew.
Poetical works. 1950. 821 A757p3

Auden, Wystan Hugh, ed.
Poets of the English language. [1950] 5 v. (The Viking portable library) 821.08 A899

Ault, Norman, ed.
Seventeenth century lyrics from the original texts. [2d ed.] [1950] 821.08 A92s

Barnes, William.
Selected poems. [1950] (The Muses' library) 821 B26s

Beddoes, Thomas Lovell.
Plays and poems. [1950] (The Muses' library) 821 B39p

Blanding, Don.
The rest of the road. 1937. c811 B6421r

——— Today is here. 1946. c811 B6421t

Ciardi, John, ed.
Mid-century American poets. [1950] (The Twayne library of modern poetry) 811.08 C566

Coatsworth, Elizabeth Jane.
Night and the cat. 1950. 811 C652n

Daiches, David, & Charvat, William, eds.
Poems in English, 1530-1940. [1950] 821.08 D132

Englands Helicon; edited from the edition of 1600 with additional poems from the edition of 1614. [1950] (The Muses' library) 821.08 E582

Evans, Oliver Wendell.
Young man with a screwdriver. [1950] 811 E924

Henly, A. T.
Ichin nou pâle l'patouais. Patois spoken here. 1949. 841.08 H514

Hutchison, Collister.
Toward daybreak. [1950] 811 H978

James, Arthur Leroy.
Kitseele. 1937. c811 J27

Lampson, Robin.
The mending of a continent. 1937. (The Archetype press chapbooks) c811 L23m

Morley, Christopher Darlington.
The ballad of New York, New York, and other poems, 1930-1950. 1950. 811 M86b

Nims, John Frederick.
A fountain in Kentucky, and other poems. [1950] 811 N713

The Oxford book of American verse. 1950. 811.08 098a

Rexroth, Kenneth.
The signature of all things. [1950] c811 R45s

Rodman, Selden, ed.
100 modern poems. 1949. 808.81 R693

Rukeyser, Muriel.
Orpheus; the poem. 1949.
c811 R93o

Sandburg, Carl.
Complete poems. [1950] 811 S21co

Stevens, Wallace.
The auroras of autumn. 1950.
811 S846au

Warren, Edith, ed.
Important American poets and songwriters of nineteen forty-eight. c1949. 811.08 W287

Wilbur, Richard.
Ceremony, and other poems. [1950]
811 W666c

Wordsworth, William.
The poetical works of William Wordsworth. 1947-49. v.4-5.
821 W92p3

DRAMA

Aristophanes.
The Birds. 1950. 882 A71bm

Gassner, John, ed.
A treasury of the theatre. Rev. ed. [1950] [v.1] q808.82 G25

Gide, André Paul Guillaume.
Two legends: Oedipus and Theseus. 1950. 842 G453

Holberg, Ludvig, baron.
Seven one-act plays. 1950.
839.82 H72s

Inge, William Motter.
Come back, little Sheba. [1950]
812 I45

Lindsay, Howard.
Clarence Day's Life with mother. 1949. 812 L74li

Priestley, John Boynton.
The plays of J. B. Priestley. 1950. v.3. 822 P94p

Taylor, Samuel A.
The happy time. [1950] 812 T246

Yeats, William Butler.
The land of heart's desire. 1926. (Benoit classics) c882 Y41a

MISCELLANY

Benham, Sir William Gurney.
Book of quotations, proverbs and household words. Rev. ed. [1949?]
r808.8 B46p1

Esar, Evan, ed.
The dictionary of humorous quotations. 1949. r808.8 E74

Gide, André Paul Guillaume.
Autumn leaves. [1950] 848 G45au

Haines, Jennie Day, comp.
Christmasse tyde. c1907.
c820.8 H153

Woods, Henry Fitzwilliam.
American sayings. Rev. and enl. ed. [1949] r818 W894a

GEOGRAPHY. VOYAGES

Artz, Frederick Binkerd.
The map, XV-XVIII centuries. 1939. 912 A792

Fischer, Eric.
A German and English glossary of geographical terms. 1950. (American Geographical Society. Library series)
r910.3 F529

Hart, Henry Hersch.
Sea road to the Indies. 1950.
910.9 H325

Webster's geographical dictionary. [1949] rq910.3 W38

ARCHEOLOGY

Blegen, Carl William, ed.
Troy. 1950. 1 v. in 2. q913.39 B64

[Joint expedition of the British school of archaeology in Jerusalem and the American school of prehistoric research, 1929-1934]
The stone age of Mount Carmel. 1937-1939. 2 v. q913.33 J74

Mackay, Ernest John Henry.
Early Indus civilizations. 2d ed., rev. and enl. 1948. 913.34 M153

The Oxford classical dictionary. [1950]
rq913.38 098

BIOGRAPHY: COLLECTIVE

Dictionary of national biography. [Fifth supplement] 1931-1940. 1949.
r920.042 D55s5

Whitton, Mary Ormsbee.
First First Ladies, 1789-1865. [1948]
920.7 W627

Who's who in America.
Monthly supplement. The current biographical reference service. Ser. 1-10. 1940-49. r920.07 W62aa

BIOGRAPHY: INDIVIDUAL

Davis. Abbott, Mabel.
The life of William T. Davis. 1949.
B D2653ab

Mackay. Manter, Ethel H. (Van Vick).
Rocket of the Comstock; the story of John William Mackay. 1950.
cB M1534m

Roosevelt. Roosevelt, Eleanor (Roosevelt).
This is my story. [1937] B R7815t

——— Roosevelt, Franklin Delano, Pres. U. S.
F. D. R.: his personal letters. [1950] v. 3. B R7814fd

Samuel. Samuel, Maurice.
The gentleman and the Jew. 1950. B S1935

Stein. Stein, Leo.
Journey into the self. [1950] B S8196

DESCRIPTION AND TRAVEL: EUROPE

Dutton, Ralph, & Holden, Angus Holden, baron.
The land of France. [3d ed., rev.] [1949] 914.4 D98a

Franco-Allied Goodwill Committee.
France. [1947] 914.4 F825

Friis, Henning Kristian, ed.
Scandinavia, between East and West. 1950. 914.8 F912

Nicholson, Norman.
Cumberland and Westmorland. [1949] (The County books series) 914.28 N627

Pirogov, Peter.
Why I escaped. [1950] 914.7 P671

Royal Irish automobile club.
Official gazeteer of Ireland. [1948?] r914.15 R888

Shearman, Hugh.
Ulster. [1949] (The County books series) 914.16 S539

Travel Association of the United Kingdom of Great Britain and Northern Ireland.
Travel agents' information sheets. 1947. rq914.2 T77

Turner, M. Lovett
Somerset. [1949] (The County books series) 914.23 T949

ASIA

Brown, Hilton, ed.
The sahibs. [1948] 915.4 B878

Riencourt, Amaury de.
Roof of the world. [1950] 915.15 R557

Stamp, Laurence Dudley.
Asia; a regional and economic geography. [8th ed., rev.] [1950] (Dutton advanced geographies) 915 S78a

Tilman, Harold William.
Two mountains and a river. 1949. 915.8 T579

LATIN AMERICA

Hanson, Earl Parker, ed.
The New World guides to the Latin American republics. 3d ed., rev. [1950] 3 v. r918 H251a1

Pfefferkorn, Ignaz.
Sonora, a description of the province. 1949. (Coronado cuarto centennial publications, 1540-1940. Coronado historical series) q917.21 P52

Redfield, Robert
A village that chose progress. [1950] (The University of Chicago publications in anthropology. Social anthropological series) 917.26 R31v

Toor, Frances.
New guide to Mexico. [1950] 917.2 T67a2

UNITED STATES. CANADA

Beckey, Fred W.
Climber's guide to the Cascade and Olympic Mountains. c1949. 917.97 B396

De Jarnatt and Crane, Colusa, Calif.
Colusa county, California. 2d ed. 1887. c917.9433 D326

Federal Writers' Project. Idaho.
Idaho. [2d ed. rev.] 1950. (American guide series) 917.96 F29a

——— Iowa.
Iowa, a guide to the Hawkeye State. [1949] (American guide series) 917.77 F29a

——— Kansas.
Kansas. [1949] (American guide series) 917.81 F29a

——— Mississippi.
Mississippi. [1949] (American guide series) 917.62 F29a

——— Montana.
Montana. [1949] (American guide series) 917.86 F29a

——— Tennessee.
Tennessee. [1949] (American guide series) 917.68 F29a

Putnam, George Palmer.
Up in our country. [1950] c917.9487 P991

Raeder, Ole Munch.
America in the forties. c1929. (Norwegian-American historical association. Publications. Travel and description series) 917.3 R134

Taylor, Thomas Griffith.
Canada. [2d ed., rev.] [1950] (Methuen's advanced geographies) 917.1 T246c

Writers' Program. Florida.
A guide to Key West. Rev., 2d ed. [1949] (American guide series) 917.59 W95a

WORLD WAR II

Applied physics. 1948. (Science in World War II; Office of Scientific Research and Development) 940.98 A652

Arne, Sigrid.
United Nations primer. Rev. ed. [1948] 940.98 A748a

Churchill, Winston Leonard Spencer.
The hinge of fate. 1950. (His The second World War) 940.98 C56s v.4

Daniels, Walter Machray, comp.
Defense of Western Europe. 1950. (The Reference shelf) 940.98 D186

Emmens, Robert G.
Guests of the Kremlin. 1949. 940.98 E54

Feis, Herbert.
The road to Pearl Harbor. 1950. 940.98 F299

Germany. Wehrmacht. Oberkommando.
Hitler directs his war. 1950. 940.98 G3735

McMillan, George.
The old breed; a history of the First Marine Division in World War II. [1949] q940.98 M16

Morgan, Sir Frederick Edgworth.
Overture to Overlord. 1950. 940.98 M847

Morison, Samuel Eliot.
Breaking the Bismarcks Barrier, 22 July, 1942—1 May, 1944. 1950. (His History of United States naval operations in world war II) 940.98 M861 v.6

Pratt, Fletcher.
War for the world. 1950. (The Chronicles of America series) 973 C55 54

Royal Institute of International Affairs.
Chronology of the Second World War. [1947] r940.98 R88c

Stettinius, Edward Reilly.
Roosevelt and the Russians. 1949. 940.98 S841r

Titmuss, Richard Morris.
Problems of social policy. 1950. (History of the Second World War; United Kingdom civil series) 940.98 T619

U. S. Army. 40th Division.
40th Infantry Division; the years of World War II [1947] qc940.98 U5858

HISTORY: GENERAL

Durant, William James.
The age of faith. 1950. (His The story of civilization) q901 D9 v.4

Kraus, Michael.
The Atlantic civilization. 1949. 901 K91

Palmer, Robert Roswell.
A history of the modern world. 1950. 909 P175

Year. 1948-49. rf909.9 Y39

EUROPE

Butterfield, Herbert.
George III, Lord North, and the people, 1779-80. 1949. 942.07 B988

Inkeles, Alex.
Public opinion in Soviet Russia. 1950. (Russian Research Center studies) 947.08 I56

Kranzberg, Melvin.
The siege of Paris, 1870-1871. 1950. 944.08 K89

Morrison, Herbert Stanley.
The peaceful revolution. [1949] 942.08 M879

Schevill, Ferdinand.
The Medici. [1949] 945.5 S32m

Scott, Franklin Daniel.
The United States and Scandinavia. 1950. (The American foreign policy library) 948 S425

Somervell, David Churchill.
British politics since 1900. 1950. 942.08 S69b

Steinberg, Julien, ed.
Verdict of three decades. [1950] 947.08 S819

Toyne, Stanley Mease.
The Scandinavians in history. 1948. 948 T756

Trend, John Brande.
The civilization of Spain. [1949] (The Home university library of modern knowledge) 946 T794

Trevelyan, George Macaulay.
Illustrated English social history. [1950] v.2. 942 T81e1

ASIA

Bilby, Kenneth W.
New star in the Near East. 1950.
956.9 B595

Green, Adwin Wigfall.
The epic of Korea. [1950]
951.9 G795

Lenczowski, George.
Russia and the West in Iran, 1918-1948. 1949. 955 L563

McCune, George McAfee.
Korea today. 1950. 951.9 M133

Sansom, Sir George Bailey.
The Western world and Japan. 1950 [i.e. 1949] 952 S229

Sugrue, Thomas.
Watch for the morning. [1950]
956.9 S947

Tong, Hollington Kong.
Dateline: China. 1950. 951 T665d

AMERICA

Bogart, Ernest Ludlow.
Peacham, the story of a Vermont hill town. 1948. 974.33 B674

Bolton, Herbert Eugene.
Coronado, knight of pueblos and plains. [1949] 973.1 B69co

——— Coronado on the Turquoise Trail. 1949. (Coronado cuarto centennial publications, 1540-1940. Coronado historical series) q973.1 B69

Brogan, Denis William.
The era of Franklin D. Roosevelt. 1950. (The Chronicles of America series) 973 C55 52

Haskell, Henry C., & Fowler, Richard B.
City of the future. [1950]
977.84 H349

Indiana. Historical commission.
Bulletin. no. 6-9, 11-18, 1916-23.
977.2 I39b

Isham, James.
Observations on Hudsons Bay, 1743. 1949. (The publications of the Champlain Society. Hudson's Bay Company series) 971.2 I79

Jensen, Merrill.
The New Nation; a history of the United States during the Confederation. 1950. 973.318 J54

Long, Haniel.
The power within us. [1944]
973.1 L848

McKelvey, Blake.
Rochester, the flower city, 1855-1890. 1949. (Rochester Public Library. Kate Gleason Fund publications)
974.789 M154r

Reyes, Alfonso.
The position of America. 1950.
970 R457

Southwestern Indiana historical society, Evansville, Ind.
Proceedings. 1922-23, 5th-6th, 9th, 1924-28. 977.2 S728

AMERICAN INDIANS

Appleton, Le Roy H.
Indian art of the Americas. [1950]
q970.6 A65

Bowers, Alfred W.
Mandan social and ceremonial organization [1950] (Chicago. University. University of Chicago publications in anthropology. Social anthropology series) 970.3 B786

King, Jeff.
Where the two came to their father, a Navaho war ceremonial; text and paintings. [1943] f970.6 K53

O'Kane, Walter Collins.
Sun in the sky. 1950. (The Civilization of the American Indian)
970.3 O41

Reichard, Gladys Amanda.
Navaho religion. [1950] (Bollingen series) 970.6 R348n

Smith, Marian Wesley, ed.
Indians of the urban Northwest. 1949. (Columbia University contributions to anthropology) 970.3 S65i

Wingert, Paul Stover.
American Indian sculpture. [1949]
970.6 W76

CALIFORNIA

Hendry, George Whiting, & Bowman, Jacob N.
The Spanish and Mexican adobe and other buildings in the nine San Francisco Bay counties. 1940. 11 v.
qc979.46 H49

The history of Colusa County, California, and general history of the state, by Will S. Green. 1950. qc979.433 C7a

Kinyon, Edmund G.
The Northern Mines. [1949]
c979.43 K56

Travers, James Wadsworth.
California; romance of clipper ship and gold rush days. [1950]
c979.4 T779

SPANISH

Alcala, Pedro de.
Arte para ligeramēte saber la lēgua arauiga. 1928. q492.7 A34

Alcalá López, Antonio.
Bajo el cielo filipino. [1943] 863 A346

Almstead, Francis E., & others.
Radio, principios fundamentales y práctica. 1946. 621.38 A452r

Altamira y Crevea, Rafael.
Manual de historia de España. 2. ed. [1946] 946 A46m

Anda, José Guadalupe de.
Los cristeros. 1937. 863 A543c

Arguedas, Alcides.
Raza de bronce. c1945. (Biblioteca contemporanea) 863 A694

Atenea; revista mensual de ciencias, letras y bellas artes. año 21-24 (t. 76-86), jun. 1944-jun. 1947. 056 A864

Aub, Max.
El rapto de Europa. 1946. 862 A888

Azuela, Mariano.
Cien años de novela mexicana. 1947. 863.09 A997

——— La mujer domada. 1946. 863 A99mu

Ballesteros, Antonio.
Organización de la escuela primaria. 1943. 372 B191

Baroja y Nessi, Pío.
Susana y los cazadores de moscas. 1941. 863 B26su

Basadre, Jorge.
Historia de la república del Perú. 3. ed. [1946] 2 v. q985 B29

Beltrán Núñez, Rosario.
Raíz india. 1943. 863 B453

Benavente y Martínez, Jacinto.
Obras completas. 3. ed. 1945-47. 8 v. 862 B45o

Bible. Spanish. 1946. Torres Amat.
Sagrada Biblia. 7. ed. 1946. 220.56 B582

Bosch y Gimpera, Pedro.
El poblamiento antiguo y la formación de los pueblos de España. 1944 [i.e. 1945] (Publicaciones del Instituto de historia de la Universidad nacional de Mexico) 913.46 B742

Brunet, Marta.
Humo hacia el sur. [1946] (Novelistas de España y América) 863 B895

Buschiazzo, Mario José,
Estudios de arquitectura colonial hispano americana. 1944. q720.98 B97

Cajar Escala, José A.
El cabecilla, novela de ambiente nacional. [1944] (Biblioteca de escritores panameños. Colección Lilia) 863 C139

Canet Alvarez, Gerardo A.
Atlas de Cuba. 1949. rq912.729 C22

Carbó Paganini, J.
La porcelana europea. 1946. q738 C26

Cervantes Saavedra, Miguel de.
Don Quixote de la Mancha. 1941. v.4. 863 C41a7

Codex en croix.
Codice en cruz. 1942. q913.72 C66

Confederación de trabajadores de América latina.
Presente y futuro de la América latina. [1945?] q330.98 C748

Cossío, Mauuel Bartolomé, & Pijoan y Soteras, José.
Summa artis. 1944-50. v.1-13. q709 C83

Covarrubias, Miguel, & Rubín de la Borbolla, Daniel Fernando, eds.
El arte indígena de Norteamérica. [1945] q970.6 C87

Darío, Rubén.
Antología poética. 1949. 861 D21an

Díaz Pequeros, Francisco.
Manual del perfumista y jabonero. 1942. 668.5 D542

Doctrina Christiana. The first book printed in the Philippines, Manila, 1593. [1947] 499.2 D637

Domenchina, Juan José, ed.
Antología de la poesía española contemporánea (1900-1936). 3. ed. 1947. 861.08 D668

Dumas, Alexandre, & Maquet, Auguste.
Los tres mosqueteros y Veinte años después. 1944. 843 D88th5

——— El Vizconde de Bragelonne. 1944. 843 D88v5

Ercilla y Zúñiga, Alonso de.
La Araucana. [1944] 2 v. (Clásicos américanos) 861 E65ar1

García Lorca, Federico.
La casa de Bernarda Alba. [1946] (His Obras completas) 868 G216 v.8

Garcilaso de la Vega, el Inca.
Comentarios reales de los incas. [2. ed.] [1945] 2 v. 985 G216

[Godoy Alcayaga, Lucila]
Tala, poemas. [1947] 861 G589t

Gómez-Correa, Enrique.
Las hijas de la memoria. 1940. 861 G633

Gómez Restrepo, Antonio.
Historia de la literatura colombiana. [194-?] v.3 (Dirección de extensión cultural de Colombia) 860.9 G633

González Martínez, Enrique.
Segundo despertar, y otros poemas. 1945. (Nueva floresta) 861 G6432

Goytortúa Santos, Jesús.
Lluvia roja. 1947. 863 G724l

——— Pensativa. 2. ed. 1947. 863 G724

Grismer, Raymond Leonard, & others.
Vida y obras de autores venezolanos. 1945. v.1. (Biografías de autores hispanoamericanos) 860.9 G869vv

Guillén, Jorge.
Cantico. 3. ed. 1945. 861 G95

Hernández, Francisco.
Antigüedades de la Nueva Espana. 1945. 972 H557

Inter American statistical institute.
The Inter American statistical institute. 2d ed. 1943. 310.6 I61

Larousse, Pierre.
Pequeño Larousse ilustrado. [35. ed.] 1948. r036 L33a

Lazarillo de Tormes.
La vida de Lazarillo de Tormes. 1948. 863 L431a

Lecuna, Vicente.
Crónica razonada de las guerras de Bolívar. 1950. 980 L471

León, Francisco de P.
Los esmaltes de Uruapán. 1939. q751 L57

Le Riverend, Julio, ed.
Cartas de relacion de la conquista de América. [1945?] 2 v. (Colección Atenea) 973.1 L615

Leroux, Gaston.
El misterio del cuarto amarillo. [1943] (Colección Luciernaga. Serie amarilla de adventura y misterio) 843 L618m1

Levillier, Roberto.
América la bien llamada. [1948] 2 v. q973.1 L66

McHale, Charles Frederick.
El comercio. [1950] 468 M149

Madrid, Francisco.
Cincuenta años de cine. [1946] 791.4 M183

Malaret, Augusto.
Diccionario de americanismos. 3. ed. [1946] (Biblioteca Emecé de obras universales) r467 M237

Manceaux, Alberto.
Un angel. 1946. 862 M268an

——— El barón de Meda de Mouros. 1946. 862 M268

——— Un joker y cuatro reinas. [1946] 862 M268j

——— Sandra Machado. 1946. 862 M268s

——— La última Diéguez. 1946. 862 M268u

Mancisidor, José.
En la rosa de los vientos. [1941] (Ediciones Romance) 863 M269

Marías Aguilera, Julián.
Historia de la filosofía. 4. ed. [1948] 109 M333

——— Introducción a la filosofía. [1947] (Manuales de la Revista de Occidente) 100 M333

Martínez, Maximo.
Las plantas medicinales de México. 3. ed. 1944. 615.3 M385

Morales, Ernesto, ed.
Antología de poetas americanos. [1941] 861.08 M828an

Omar Khayyām.
Rubaiyat. 1941. (Cuadernos de letras) 891.5 054f9

Oribe, Emilio.
Poesía. [1944] 861 069

Orozco, José Clemente.
Autobiografía. 1945. 759.9 074

Palau y Dulcet, Antonio.
Manual del librero hispano-americano. 2. ed. corr. y aumentada. 1948-50. v.1-3. rq015.46 P15

Pearson, Isaac R.
Marimar. 4. ed. [1940] (Biblioteca americana) 863 P361

Peers, Edgar Allison, ed.
A critical anthology of Spanish verse. 1949. 861.08 P375

Pérez de Ayala, Ramón,
Prometeo, Luz de domingo, La caída de los Limones. 2. ed. [1944] (Biblioteca contemporánea) 863 P437p

Pérez Galdós, Benito.
Misericordia. [2. ed.] [1945] (Biblioteca contemporánea) **863 P43mi**

Picón-Salas, Mariano.
Formación y proceso de la literatura venezolana. 1940. **860.9 P598**

Prado, Pedro.
La reina de Rapa Nui. 2. ed. 1938. **863 P89r**

[Ramírez Astier]
Medias tintas. 1929. **861 R173**

[Rodríguez Alvarez, Alejandro]
La dama del alba. [1944] (Biblioteca contemporánea) **862 R696**

Rojas González, Francisco.
Cuentos de ayer y de hoy. [1946] **863 R741**

Romero, José Rubén.
Rosenda. 1946. **863 R763r**

Rueda Medina, Gustavo.
Las islas también son nuestras. 1946. **863 R918**

Ruiz Meza, Victor.
La primera imprenta en Toluca, 1830-1837. 1949. **655.1 R934**

Sáinz de Robles, Federico Carlos.
Ensayo de un diccionario de la literatura. 1949. v.1-2. **r803 S157**

Salinas, Pedro.
Zero. 1947. (Distinguished poets series of Contemporary Poetry) **861 S16ze**

Salterain Herrera, Eduardo de.
El Arandú. 1944. **863 S177**

Salvá y Pérez, Vicente.
Nuevo diccionario francés-español y español-francés. 5. ed. 1864. v.1 **r463 S182**

Sánchez, José, ed.
Nineteenth-century Spanish verse. [1949] **861.08 S2113**

Shakespeare, William.
El mercader de Venecia y La tragedia de Mácbeth. 3. ed. [1943] (Colección austral) **822.33 S3as**

Sociedad de arte moderno, Mexico.
Máscaras mexicanas. [1945] **q970.6 S67**

Sosa, Julio Bautista.
Tú sola en me vida. [1943] (Biblioteca de escritores panameños. Colección Lilia) **863 S715**

Spota, Luis.
José Mojica. [1944] **780.2 M715s**

Taller de gráfica popular, Mexico.
El Taller de gráfica popular. 1949. **q760 T14**

Torres Bodet, Jaime.
Sonetos. 1949. **861 T69s**

Torres Ríoseco, Arturo.
Grandes novelistas de la América Hispana. [2. ed.] 1949, c1941-43. **863.09 T69a**

Ugarte, Salvador.
Catalog de obras escritas en lenguas indígenas de Mexico. 1949. **016.497 U26**

The University of Chicago Spanish dictionary. [1948] **r463 U58**

Valle-Arizpe, Artemio de.
Notas de platería. 1941. **q739 V18**

Vega Carpio, Lope Félix de.
La batalla del honor. 1934. (La Universidad de California. Autógrafos de Lope de Vega Carpio) (Las comedias autógrafas de Lope de Vega) **862 V42bat**

——— El cordobés valeroso Pedro Carbonero. 1935. (La Universidad de California. Autógrafos de Lope de Vega Carpio) (Las comedias autógrafas de Lope de Vega) **862 V42c**

——— El desdén vengado. 1935. (La Universidad de California. Autógrafos de Lope de Vega Carpio) (Las comedias autógrafas de Lope de Vega) **862 V42d**

——— La prveba do los amigos. 1934. (La Universidad de California. Autógrafos de Lope de Vega Carpio) (Las comedias autógrafas de Lope de Vega) **862 V42p**

Yáñez, Agustín.
Archipiélago de mujeres. 1943. **863 Y222**

CALIFORNIA STATE PUBLICATIONS

For a list of current California state documents see the quarterly bulletin, *California State Publications*, compiled by the Supervisor of Publications Distribution. Libraries may obtain copies of this list from the Documents Section, Printing Division, Dept. of Finance, 11th and O Streets, Sacramento 14.

CALIFORNIA COUNTY PUBLICATIONS

Received during January, February and March, 1951

Alameda County. Superintendent of Schools.
Superintendent's bulletin, v. 13, no. 4-7, December 1950-March 1951. 4 nos.

Alameda County Mosquito Abatement District.
Report of engineer-manager for December 1950-February 1951. 3 nos. (mim.)

Butte County. Superintendent of Schools.
Butte county school bulletin, v. 11, no. 3-5, November 1950-February, 1951. 3 nos.

Contra Costa County. [Auditor]
Financial report, 1949/50; 1950/51 budget. [1950] 122 p.

——— [Superintendent of Schools]
Contra Costa county school bulletin, v. 15, no. 4-7, December 1950-March 1951. 4 nos.

Fresno County. Superintendent of Schools.
Fresno county schools, v. 7, no. 4-6, January-March, 1951. 3 nos.

Humboldt County. Auditor.
Annual financial report [for the] fiscal year 1949/1950. [1950] 54 p.

Lassen County. [Office of the Superintendent of Schools]
Lassen county school news, v. 2, no. 4, January, 1951.

Los Angeles County. Agricultural Commissioner.
Annual report [for the fiiscal year] 1949/50. [1950] 44p. (mim.)

——— Assessor.
Annual report of the . . . to the Board of supervisors [for the] fiscal year 1949/50. [1950] 62 p. (mim.)

——— Auditor.
Auditor's annual report . . . [for the] fiscal year ended June 30, 1950. [1950] (unpaged) (mim.)

——— ——— Statement of bonded indebtedness; supplemental report of the Board of supervisors. December 31, 1950. [1951] 176 p.

——— Board of Supervisors.
Annual report . . . [for the] fiscal year ending June 30, 1950. [1950] 144 [1] p.

——— Building and Safety Department.
17th annual report [for the] year 1949/50. [1950] 61 p. (mim.)

——— Civil Service Commission.
37th annual report . . . [for the] fiscal year ending June 30, 1950. [1950] 63 p. (processed)

——— Clerk.
Annual report of the . . . [for the fiscal year] 1949/50. [1950] (unpaged) (mim.)

——— County Counsel.
Annual report . . . [for the] fiscal year ending June 30, 1950. [1950] 39 p. (mim.)

——— District Attorney.
Annual report [for the year] 1949/50. [1950] 33 p. (mim.)

——— Engineer and surveyor.
Annual report [for the] fiscal year ended June 30, 1950. [1950] 64 p. (processed)

——— Forester and Fire Warden Department.
Annual report [for the] fiscal year ended June 30, 1950 [by the] Department of forester and fire warden and county fire protection districts. [1950] 66 p. (processed)

——— Health Department.
Annual report [for the year] 1949/50. [1950] 92 p. (mim.)

——— Mechanical Department.
Annual report . . . [for the year] 1949/50. [1950] 39 p. (mim.)

——— Mental Health Department.
Annual report [for the] fiscal year 1949/50. [1950] 25 p. (mim.)

——— Pound Department.
Annual report [for the] fiscal year ending June 30, 1950. [1950] v. p. (mim.)

——— Probation Officer.
Annual report . . . to the judge of the Juvenile court. January, 1950. [6] p. (typewritten)

——— Public Defender.
Annual report . . . [for the year] July 1, 1949 to June 30, 1950. [1950] 10 p. (typewritten)

——— Purchasing and Stores Department.
Purchasing and stores annual report [for the year ending] June 30, 1950. [1950] 11 p. (mim.)

——— Regional Planning Commision.
Annual report of . . . and the Los Angeles county regional planning district for the fiscal year 1949/50. [1950] 54 p.

——— Registrar of Voters.
Annual report [for the year] 1949/50. [1950] 16 p. (mim.)

——— Soldier Burials Supervisor.
Annual report to the Board of supervisors, 1949/50. [1950] [5] p. (typewritten)

——— Superintendent of Schools.
Annual report . . . for the fiscal year ending June 30, 1950. [1950] 114 p. (mim.)

——— ——— Monthly bulletin, v. 9, no. 4-7, December, 1950-March, 1951. 4 nos.

——— Tax Collector.
Annual report . . . to Board of supervisors for fiscal year ending June 30, 1950. [1950] (unpaged) (mim.)

——— Telephone Department.
Annual financial report . . . for the fiscal year 1949/50. [1950] 2 p. (mim.)

——— Treasurer.
Annual report of . . . to Board of supervisors for fiscal year ending June 30, 1950. [1950] [8] p. (typewritten)

——— Weights and Measures Department.
Thirty-sixth annual report [for the] fiscal year 1949/50. [1950] (unpaged) (mim.)

——— Youth Committee.
Third annual report [for the] year ending June 30, 1950. [1950] 37 p. (mim.)

Los Angeles County Air Pollution Control District.
Technical and administrative report on air pollution control in Los Angeles county ; annual report 1949/50. [1951] 48[1] p.

Los Angeles County Flood Control District.
Annual report [for the] fiscal year 1949/50. [1950] 70 p. (mim.)

Los Angeles County Sanitation Districts.
Report upon the collection and disposal of refuse in the county sanitation districts of Los Angeles county, California. October, 1950. 141 p.

Marin County. Auditor.
Final budget . . . [for the year] 1950/51 . . . and financial report for the fiscal year ending June 30, 1950. [1950] 81[1] p. (processed)

——— ——— Tax levy for the fiscal year 1950/51. [1950] 2 p.

Orange County. [Superintendent of Schools]
Orange county schools, v. 6, no. 3-4, January-February, 1951. 2 nos.

Placer County. Auditor.
Final budget [for the year] 1950/51. [1950] 51 p.

——— Superintendent of Schools.
Superintendent's newsletter, v. 8, no. 3-6, December, 1950-March, 1951. 4 nos.

Riverside County. Sheriff's Office.
Annual report for the fiscal year 1949 to 1950. [1951] 25 p. (mim.)

Sacramento County. Auditor.
Approved budget for the fiscal year ending June 30, 1951 and financial report [for the] fiscal year 1949/50. [1950] 100 p. (processed)

San Benito County. Auditor.
Annual financial and statistical report . . . [for the] fiscal year 1949/50. [1950] 31 p. (mim.)

——— ——— Budget of proposed expenditures and estimated revenues (school districts excluded) for the fiscal year 1950/51. 1951. 85 p. (mim.)

San Diego City and County. Health Department.
San Diego's health, v. 3, no. 8-10, January-March, 1951. 3 nos.

San Diego County. Public Welfare Department.
Annual report [for the year] 1949/50. [1950] 66 p. (mim.)

——— ——— Intake survey of the Department of public welfare, November, 1950-February, 1951. 4 nos. (mim.)

——— ——— Statistical report, v. 31, no. 5-6, November-December, 1950. 2 nos. (mim.)

——— Road Department.
Annual report [for the] fiscal year 1949/50. [1951] v. p. (mim.)

——— Superintendent of Schools.
Education newsletter, v. 8, no. 3-5, December, 1950-February, 1951. 3 nos.

——— Surveyor and Road Commissioner.
Annual report, 1949/50. [1950] 24 p. (mim.) (Vol. III)

San Luis Obispo County. Superintendent of Schools.
School talk, v. 3, no. 4-6, December, 1950-February, 1951. 3 nos.

San Mateo County. Public Health and Welfare Department.
Health bulletin, v. 14, no. 11-v. 15, no. 3, November, 1950-March, 1951. 4 nos.

——— ——— Your Department of public health and welfare, San Mateo county. [1951] [4] p. (mim.)

Santa Barbara County. Superintendent of Schools.
Santa Barbara county schools, v. 3, no. 2, February, 1951.

Stanislaus County. Superintendent of Schools.
Stanislaus county schools, v. 1, no. 1-2, February-March, 1951. 2 nos.

Tulare County. Education Board.
Tulare county schools bulletin, v. 16, no. 4-7, December, 1950-March, 1951. 4 nos.

Tuolumne County. Auditor.
Annual report [for the] fiscal period July 1, 1950 to June 30, 1951. [1951] 131 p. (processed)

Ventura County. Superintendent of of Schools.
Ventura county schools, v. 26, no. 4-6, January-March, 1951. 3 nos.

CALIFORNIA MUNICIPAL PUBLICATIONS

Received during January, February and March, 1951

Berkeley Unified School District. Superintendent of Schools.
Berkeley public schools, v. 19, no. 21-v. 20, no. 3, December 6, 1950-March 9, 1951. 5 nos.

Long Beach. City Accountant.
Annual report of the . . . [for the] fiscal year ending June 30th 1950. [1951] 79 p. (mim.)

——— ——— Budget . . . for the fiscal year 1950/51 as amended by the City council. Adopted July 11, 1950. [1951] 26[7] p. (mim.)

——— Harbor Commissioners Board.
What is this tidelands question? [1950] 24 p.

——— Public Health Department.
Community health in Long Beach, California, v. 3, no. 1-2, January-February, 1951. 2 nos.

——— Water Department.
Annual report [for the year] July 1, 1949 to June 30, 1950. [1950] 77 p.

Los Angeles. Budget and Efficiency Bureau.
Organization, administration, and management of the Los Angeles public library. 1950-51. v. 10-12. (mim.)
Contents. v. 10—Library relationships in the Los Angeles metropolitan area. v. 11—General administration. v. 12—Recapitulation of recommendations.

——— Controller.
Annual report . . . for the fiscal year ended June 30, 1950. [1950] 121 p.

——— ——— Budget [for the] fiscal year 1950/51 as submitted by Honorable Fletcher Bowron, mayor, modified and adopted by the council. [1950] v. p.

——— Housing Authority.
Housing news, v. 7, no. 12-v. 8, no. 2, December, 1950-February, 1951. 3 nos.

——— Municipal Court.
Comparative report [for the] fiscal year 1949/50 as compared with averages. [1950] (unpaged) (mim.)

——— Pension Commissioners Board.
Annual report . . . for the fiscal year ended June 30, 1950 with charter and ordinance provisions governing pension system. [1950] 34 p.

——— Planning Commission.
Branch administrative centers. February, 1950. 35 p. (processed)

——— Public Utilities and Transportation Board.
Forty-first annual report . . . fiscal year report, July 1, 1949-June 30, 1950. [1950] 65 p. (mim.)

——— Public Works Department. Sanitation bureau.
Annual report for 1949/50. [1950] 38 p. (mim.)

——— Water and Power Department.
Intake, v. 27, no. 12, December, 1950.

——— ——— Business Agents Division.
Production expediter; a monthly newsletter for industrial and business executives, v. 6, no. 12-v. 7, no. 3, December 1950-March, 1951. 4 nos.

Merced. Planning Commission.
Who cares about the future of the city of Merced? [Report of] the Merced city planning commission from Nov. 1, 1948 to June 30, 1950. [1951] 25[1] p. (mim.)

Oakland. Port Commissioners Board.
Monthly progress report for November 1950-February 1951. 4 nos. (mim.)

——— ——— Port of Oakland ship arrivals and departures, Schedule no. 111-117, December 15, 1950-March 14, 1951. 8 nos.

——— ——— Press release, December 14, 1950-March 15, 1951. 12 nos. (mim.)

——— Superintendent of Schools.
Oakland public schools; Superintendent's bulletin, v. 31, no. 14-24, December 14, 1950-March 15, 1951. 11 nos.

Orange. [Auditor]
Preliminary budget, 1950/51. [1950] 1 p. (mim.)

Palo Alto. Mayor.
Annual report . . . fiscal year 1949/50. [1950] 154 p.

Pasadena. [Controller]
Statement showing taxes levied for past years, with amounts and percentages of delinquencies at various dates. February 20, 1951. 1 p. (mim.)

——— Engineering-Street Department.
Annual report . . . [for the] fiscal year ended June 30, 1950. [1950] 47 p. (processed)

——— Health Department.
Health happenings; annual report of . . . 1950. [1951] 23[1] p.

——— ——— Health happenings, January 5-February 5, 1951. 2 nos.

——— Planning Commission.
Annual report [for the year] July 1949-July 1950. [1950] 21 p. (mim.)

——— ——— Housing survey. December, 1950. [1951] 74 p.

Riverside. Auditor.
Auditor's annual report for the fiscal year ending June 30, 1950. [1951] 42 p.

Sacramento. Health Department.
Health news, December, 1950-February, 1951. 2 nos.

——— Planning Commission.
Planning progress; annual report [for the year] 1949/50. [1950] 44 p. (mim.)

——— ——— Planning trends, v. 2, no. 11-v. 3, no. 2, November, 1950-February, 1951. 4 nos.

——— ——— Sacramento parking report. June, 1950. 59 p. (processed)
This report is a part of the master plan of Sacramento.

——— ——— Sacramento urban redevelopment; existing conditions in blighted areas. October, 1950. 53 p. (processed)
This report is a part of the master plan of the city of Sacramento, California.

Sacramento Unified School District.
News, Sacramento city public schools, v. 16, no. 7-v. 17, no. 3, December 1, 1950-March 9, 1951. 7 nos.

San Diego. Auditor and Comptroller.
Financial report for the year ending June 30, 1950. [1950] 67 p. (processed)

——— City Schools. Curriculum Council.
Curriculum digest, v. 11, no. 1, December, 1950.

——— Disaster Council.
Civil defense and disaster plan. September 18, 1950. 40 p. (processed)

——— Police Department.
Juvenile bureau report for December 1950-February, 1951. 3 nos. (mim.)

——— Superintendent of Schools.
San Diego city schools; Superintendent's bulletin, v. 15, 14-26, December 8, 1950-March 16, 1951. 13 nos.

San Francisco. Board of Supervisors.
Journal of proceedings, v. 45, no. 46-vol. 46, no. 5, November 6, 1950-January 29, 1951. 14 nos.

——— Controller.
Annual report of the . . . for the fiscal year ended June 30, 1950. [1950] 175 p.

——— Planning Department.
Capital improvement program, 1951/52 through 1956/57. January 20, 1951. v. p. (processed)

——— Public Health Department.
Statistical summary for 1950. February 15, 1951. [4]6 p. (mim.)

——— ——— Statistical summary for the week ending December 16, 1950-March 23, 1951. 16 nos. (mim.)

——— Public Utilities Commission.
Annual report [for the] fiscal year 1949/50. [1951] 48 p.

——— Recreation Department. Junior Museum.
The Junior naturalist, v. 14, no. 1-3, January-March, 1951. 3 nos.

——— ——— ——— The Third dimension, v. 8, no. 1-3, January-March, 1951. 3 nos.

——— Superintendent of Schools.
San Francisco public schools bulletin, v. 22, no. 16-26, January 3-March 12, 1951. 11 nos.

San Jose. Health Department.
Health events, week ending December 16, 1950-March 24, 1951. 14 nos.

Santa Ana. Superintendent of Schools Office.
Santa Ana city schools, v. 2, no. 10-12, February 8-March 15, 1951. 3 nos.

Tulare. [Planning Commission]
Off-street parking; analysis and recommendations . . . survey by Gordon Whitnall & associates. April 1950. 20 p.

Woodland. City Manager.
Annual report, 1949/50. [1951] (unpaged) (processed)

BOOKS FOR THE BLIND

Added during January, February and March, 1951.

In Moon Grade Two

Du Maurier, Daphne.
Hungry hill. 10 vols.
Available also in Braille Grade Two and on Talking book records.
Long saga of a hundred years, 1820-1920, relating the story of the feud between two Irish families.

Magazines

*Moon magazine.
Moon weekly.

In Standard Moon

Turnbull, Agnes Sligh.
The bishop's mantle. 11 vols.
Available also in Braille Grade Two and on Talking book records.
Novel built around the figure of a rector of an Episcopal church.

Magazines

Current numbers of the following:

Lutheran herald for the blind.
Matilda Ziegler magazine.
Moon Messenger.

In Braille Grade 1½

Books

Contractions are used in all the following books.
American Red Cross is abbreviated to ARC in the following notes.

Irish, William, pseud.
Deadline at dawn. 6 vols.
Mystery story.
Hand copied. Gift of the National Council of Jewish Women, San Francisco Section. Bound by volunteers of Berkeley Chapter, ARC.

Magazines

Current numbers of the following:

*Braille radio news.
Catholic digest.
Christian science quarterly.
Church herald for the blind.
Forward day by day.
Gospel trumpet.
Herald of Christian science.
Illuminator.
John Milton magazine.
Map of the month.
†**Messenger** to the sightless.
Our special.
Unity daily word.

In Standard English Braille (Braille Grade 2)

Books

These books have been provided by the United States Government through the Library of Congress unless otherwise indicated.
Contractions are used in all the following books.

Allen, Hervey.
Toward the morning. 7 vols.
Historical romance set in Carlisle, Pennsylvania, about ten years before the Revolution.

---

* Provided by the United States Government, through the Library of Congress.
† Printed in Braille Grade One.

Anderson, Frank Maloy.
The mystery of "A public man". 2 vols.
Diary of Samuel Ward.

Azoy, Anastasio C. M.
Paul Revere's horse. 2 vols.
United States history.

Bishop, Morris.
Champlain; the life of fortitude. 3 vols.

Bowen, Elizabeth.
The heat of the day. 4 vols.
Romance with a London background.

Brown, Frederic.
The screaming Mimi. 3 vols.
Mystery story.

Buck, Pearl (Sydenstricker)
Kinfolk. 5 vols.
A novel of modern China.

Cather, Willa.
Death comes for the archbishop. 3 vols.
Available also in Moon type and on Talking book records.
The life histories of two missionary priests in the territories of New Mexico and Colorado.

Cheyney, Edward P.
A short history of England. 12 vols.

Collis, Maurice.
The first holy one. 3 vols.
An acount of Confucius' life and the importance of Confucianism in China's past.

Corbett, Lucy & Corbett, Sidney.
Long windows. 2 vols.
Essays on cooking and living in the house with the long front windows at Grosse Ile, Michigan.

Costain, Thomas B.
High towers. 6 vols.
Historical novel based on the early history of Canada.

Davidson, Levette J. & Blake, Forrester, eds.
Rocky Mountain tales. 4 vols.
Tales, legends and other accounts of the ways of living in the Rocky Mountain sections of the United States.

De la Roche, Mazo.
Mary Wakefield. 4 vols.
Available also on Talking book records.
The eleventh volume in the Jalna series is the second in point of time.

Dodge, Constance W.
The unrelenting. 2 vols.
An unusual suspense novel.

Douglas, Lloyd Cassel.
The big fisherman. 7 vols.
Available also on Talking book records.
A religious novel.

Doyle, Sir Arthur Conan.
A study in scarlet. 3 vols.
Available also on Talking book records.
Mystery story.

Erskine, John.
My life as a teacher, 3 vols.
Autobiography.

Fletcher, Inglis.
Roanoke hundred. 6 vols.
Historical novel based on the Grenville expedition to Roanoke, Virginia.

Foley, Martha, ed.
The best American short stories. 4 vols.

Fowler, Gene.
Timber line. 5 vols.
Biography of Bonfils and Tammen of the Denver Post.

Franken, Rose.
From Claudia to David. 3 vols.
Sequel to *Claudia.*

Gardner, Erle Stanley.
The case of the negligent nymph. 3 vols.
Mystery story.

Glick, Carl.
I'm a busybody. 3 vols.
Autobiography.

Glidden, Frederick Dilley [Luke Short, pseud.]
Ambush. 2 vols.
Western story.

Grey, Zane.
The heritage of the desert. 2 vols.
Western story.

Gulbranssen, Trygve.
The wind from the mountains; tr. by Naomi Walford. 4 vols.
Sequel to *Beyond sing the woods.*

Hart, Scott.
Eight April days. 1 vol.
Story of the retreat of the Confederate Army from Petersburg to Appomattox.

Hatch, Eric.
The beautiful bequest. 2 vols.
Humorous doings of a young war veteran.

Havighurst, Walter.
The winds of spring. 4 vols.
A story of pioneer days in Wisconsin from the early 1840's to about 1870.

Helmericks, Constance & Helmericks, Harmon.
Our Alaskan winter. 3 vols.

Higginbottom, Sam.
Sam Higginbottom; farmer. 3 vols.
Autobiography of a missionary to India.

Hough, Emerson.
The Mississippi bubble. 3 vols.
Deals with the fortunes of John Law, the financier and with his scheme to colonize the Mississippi valley.

Jacob, Heinrich E.
Six thousand years of bread. 6 vols.
A study of the religious, political, and technical history of bread.

Kaye-Smith, Sheila.
The happy tree. 3 vols.
Love story of a lonely English farmer who some time after his wife's death realized that he was falling in love with the wife of a neighbor.

Landon, Margaret.
Never dies the dream. 4 vols.
The theme of this book is the salvation of the American widow of a Siamese prince.

Lawrence, Marjorie.
Interrupted melody. 3 vols.
Autobiography of an opera star.

Lincoln, Joseph C.
The Portygee. 3 vols.
Another inimitable Cape Cod story.

Loomis, Madeline Seymour.
Which grade of Braille should be taught first. 1 vol.

MacCracken, Henry Noble.
The family on Gramercy Park. 3 vols.
The ex-president of Vassar writes these memories of his own boyhood in New York in the 1890's.

McKeown, Martha Ferguson.
The trail led north; Mont Hawthorne's story. 3 vols.
Pioneering in western United States and Canada.

Marriott, Alice.
The ten grandmothers. 3 vols.
Short sketches of life among the Kiowa Indians.

Meeker, Arthur.
Prairie Avenue. 4 vols.
Story about Chicago at various periods between 1880 and 1918.

Minter, John Easter.
The Chagres: river of westward passage. 4 vols.
The River Chagres is the river of the Panama Isthmus. This book tells its story from the visit of Columbus in 1502 to the building of the Panama Canal.

Nicolay, Helen.
Lincoln's secretary; a biography of John G. Nicolay. 4 vols.

Onis, Harriet de, ed.
The golden land; an anthology of Latin American folklore in literature. 5 vols.

Osborn, Fairfield.
Our plundered planet. 2 vols.
A survey of the lessening of earth's natural resources.

Pauli, Hertha & Ashton, E. B.
I lift my lamp. 4 vols.
The story of the Statue of Liberty as a physical monument and symbol of freedom.

Peattie, Roderick.
Struggle on the veld. 3 vols.
An appraisal of the peoples and cultures of the high veld country of South Africa.

Powers, Paul S.
Doc Dillahay. 3 vols.
Novel about a young doctor in Arizona Territory.

Redinger, Ruby.
The golden net. 7 vols.
Novel of life in a midwestern college during the war years.

Schaefer, Jack Warner.
Shane. 1 vol.
Western story.

Scowcroft, Richard.
First family. 4 vols.
The setting for this family story is in a western town in the 1920's and 1930's.

Seeley, Mabel.
The beckoning door. 2 vols.
Available also on Talking book records.
Mystery story.

Shub, David.
Lenin. 6 vols.
Biography.

Stuart, Jesse.
The thread that runs so true. 4 vols.
Biography.

Taylor, Deems.
Music to my ears. 3 vols.

U. S. Children's Bureau.
Prenatal care. 1 vol.
Children's Bureau publication no. 4, completely rewritten, 1949.

——— Your child from one to six. 3 vols.
Children's Bureau publication no. 30, revised 1945.

Vogt, William.
Road to survival. 3 vols.
Stimulating book on the problem of the conservation of our natural resources.

Wecter, Dixon.
The age of the great depression, 1929-1941. 5 vols.

White, Stewart Edward.
Stampede. 2 vols.
Western story.

Wilson, Ethel D.
The innocent traveller. 3 vols.
Available also on Talking book records.
The portrait of an English lady who lived for 100 years, first in England and then in Vancouver.

Magazines

Current numbers of the following:

*All Story Braille magazine.
*Braille book review.
Braille courier.
*Braille mirror and march of events.
Braille musical magazine.
Braille musician.
*Braille science journal.
Braille star theosophist.
Catholic review.
*Hampstead.
The Home teacher.
*Hora jucunda.
Illinois Braille messenger.
Inspiration.
The Lamp.
Lutheran messenger for the blind.
Matilda Ziegler.
Outlook for the blind.
*Progress.
*Reader's Digest.
Searchlight.
Weekly News.

* Provided by the United States Government, through the Library of Congress.

o

40092 2-51 1,200

News Notes . . . of California Libraries

CALIFORNIA STATE LIBRARY

VOL. 46, No. 3 JULY, 1951

CONTENTS

	Page
MAP OF CALIFORNIA SHOWING COUNTIES	343
COUNTY FREE LIBRARIES	344
LARGER MUNICIPAL AND DISTRICT LIBRARIES	345
DISTRIBUTION OF MUNICIPAL LIBRARIES BY CITY POPULATION	346
CALIFORNIA LIBRARIES—STATISTICS	347
DIRECTORY FOR LIBRARY SUPPLIES AND EQUIPMENT	347
ASSOCIATIONS AND LIBRARY SCHOOLS	347
MISS GILLIS RETIRES	349
CALIFORNIA COUNTY LIBRARIANS	350
BOARD OF LIBRARY EXAMINERS	350
SALARIES IN CALIFORNIA PUBLIC LIBRARIES	353
SALARY RANGES—CALIFORNIA STATE LIBRARY	353
SALARIES IN COUNTY FREE LIBRARIES	354
CALIFORNIA STATE LIBRARY	357
Staff, Quarterly Notes, Etc.	357
Sections	361
Sutro Branch	365
Employment Registration	365
Recent Accessions	366
California County Publications	397
California Municipal Publications	398
Books for the Blind	400

Issued quarterly in the interest of the libraries of the State by the California State Library. Preceded by the Quarterly Bulletin of the California State Library, of which the last issued was no. 4 of vol. 4, September-December, 1905.

All communications should be addressed to the California State Library, Sacramento 9, California.

Entered as second-class matter December 1913, at the post office at Sacramento, California, under the act of August 24, 1912.

Acceptance for mailing at the special rate of postage provided for in Section 1103, Act of October 3, 1917, authorized August 27, 1918.

printed in CALIFORNIA STATE PRINTING OFFICE

MAP OF CALIFORNIA—SHOWING COUNTIES

COUNTY FREE LIBRARIES

Statistics of July 1, 1950

County	Librarian	Established	Income* 1949-50	Volumes	Registered borrowers	Circulation	Branches and stations†
Alameda	Mrs. Dorothy F. Roberts	Sept. 26, 1910	$100,775	87,110	24,511	338,548	46
Amador	Frances Schacht‡	June 2, 1919	15,141	58,443	4,042	44,274	33
Butte	Mrs. Lucille B. Metzger	Sept. 3, 1913	42,383	116,724	11,624	188,380	71
Calaveras	Roxie Hall	Aug. 31, 1938	12,298	26,116	2,317	37,665	33
Colusa	Mrs. Ella P. Morse	June 8, 1915	21,334	101,775	6,996	81,746	25
Contra Costa	Jessie A. Lea	June 2, 1913	221,093	315,770	41,649	690,921	101
El Dorado	Edith Gantt	June 3, 1947	20,854	18,000	3,626	45,508	56
Fresno	Mrs. Margaret Van Dussen	Mar. 12, 1910	430,441	552,609	51,910	955,530	172
Glenn	Mrs. Addah W. Bedford‡	April 8, 1914	16,003	62,204	7,336	66,838	37
Humboldt	Edna D. Davis	May 12, 1914	64,989	188,475	13,226	295,166	129
Imperial	Mrs. Violet M. Thompson‡	Feb. 6, 1912	14,746	72,925	8,680	54,131	53
Inyo	Mary A. Cavitt	Sept. 15, 1913	26,704	48,810	5,632	81,101	28
Kern	Eleanor N. Wilson	Nov. 16, 1910	407,123	451,480	55,709	1,334,225	158
Kings	Mrs. Harriet S. Davids	June 4, 1912	53,165	112,920	7,740	177,947	42
Lassen	Lenala A. Martin	Sept. 7, 1915	25,327	82,523	6,060	77,330	45
Los Angeles	John D. Henderson	Sept. 5, 1912	955,949	689,477	246,520	3,530,089	170
Madera	Blanche Galloway	May 3, 1910	57,712	192,672	8,153	235,080	55
Marin	Mrs. Virginia V. Keating	Aug. 3, 1926	43,687	86,548	14,439	207,892	70
Mariposa	Minette L. Stoddard	Oct. 4, 1926	3,638	3,586	1,497	25,905	8
Merced	Minette L. Stoddard	June 6, 1910	62,139	232,804	18,931	315,844	54
Modoc	Barbara G. Boyd	July 8, 1915	23,970	54,381	1,846	49,093	32
Mono	Mary A. Cavitt	Aug. 4, 1947	4,502	2,807	318	7,030	13
Monterey	Lois Lowman	Aug. 6, 1912	54,454	124,447	20,820	167,410	80
Napa	Mrs. Evalyn P. Wimberley	Feb. 9, 1916	30,363	63,604	5,889	122,160	45
Orange	Mrs. Margaret A. Morrison	Dec. 9, 1919	109,614	180,970	15,960	[4]424,768	64
Placer	Jane C. Cotton	June 2, 1936	26,931	49,449	8,787	100,070	46
Plumas	Dorothy Dorland	Sept. 7, 1915	35,065	[2]54,287	5,507	96,469	41
Riverside	Albert C. Lake	Nov. 8, 1911	25,375	[3]	[3]	185,010	59
Sacramento	Frederick A. Wemmer	Oct. 1, 1908	95,065	228,578	19,631	218,619	90
San Benito	Mrs. Florence Townsend	Feb. 4, 1918	11,420	53,568	6,338	18,512	45
San Bernardino	Helen Luce	July 14, 1913	158,354	233,823	35,220	471,945	134
San Diego	Frances A. Hahn	April 15, 1912	79,200	98,523	24,213	528,480	57
San Francisco**							
San Joaquin	Margaret Klausner	Mar. 7, 1910	[1]87,973	[5]64,584	20,468	289,096	93
San Luis Obispo	Mrs. Lila D. Adams	July 6, 1915	24,959	40,409	5,893	131,025	23
San Mateo	Clara B. Dills	Sept. 5, 1912	99,573	163,188	33,512	308,675	57
Santa Barbara	Gerald Lach‡	Feb. 16, 1910	69,524	[6]	5,591	302,489	89
Santa Clara	Mrs. Elizabeth Singletary	July 20, 1912	90,002	285,627	50,247	526,414	91
Santa Cruz	Mrs. Geraldine Work	Oct. 13, 1916	21,800	[7]	[7]	191,704	32
Shasta	Esther L. Mardon	Aug. 1, 1949	36,338	6,743	5,136	68,795	17
Sierra	Dorothy Dorland	Aug. 2, 1926	3,060	[5]6,785	797	14,682	14
Siskiyou	Alice Hanna	June 7, 1915	44,122	95,166	5,423	178,337	80
Solano	Jack A. Ramsey	April 1, 1914	48,626	116,257	11,329	230,942	59
Sonoma	Frances G. Murphy	May 8, 1945	36,801	49,105	6,110	98,679	105
Stanislaus	Margaret Tredway‡	Aug. 14, 1911	60,982	157,767	24,932	329,428	60
Sutter	Mrs. Irminna S. Rudge‡	May 9, 1917	31,804	87,386	10,553	[4]135,490	32
Tehama	Lillian F. Nisbet	Aug. 8, 1916	18,330	48,070	2,548	85,351	47
Trinity	Mrs. Ruth H. Betterton‡	Sept. 8, 1916	9,378	18,081	898	18,940	32
Tulare	Edith W. Taylor	June 10, 1910	100,191	237,466	47,591	536,595	122
Tuolumne	Mrs. Helen Dambacher	July 3, 1917	13,346	42,618	4,026	42,998	39
Ventura	Mrs. Mildred S. Spiller	April 5, 1915	125,062	216,341	10,122	341,621	95
Yolo	Mrs. Vivian G. Douglas‡	July 12, 1910	42,176	127,378	4,970	96,870	46
52	Totals		$4,213,861	6,408,379	935,273	15,101,817	3,226

* Exclusive of balance in fund July 1, 1949.

† Including central library.

** San Francisco city and county being coterminous, the city library covers the entire county. For statistics see under "Larger Municipal and District Libraries" on next page.

‡ Acting librarian in charge.

[1] Fiscal year was calendar year 1950.

[2] Includes general book stock of Sierra County Free Library.

[3] Same as for Riverside Public Library.

[4] Exclusive of borrowers in school agencies.

[5] School collection only.

[6] Same as for Santa Barbara Public Library.

[7] Same as for Santa Cruz Public Library.

LARGER MUNICIPAL AND DISTRICT LIBRARIES
(25,000 volumes and over) Statistics of July 1, 1950

City	Librarian	Established*	Population (1950 prelim. census)	Total hours of service	Income† 1949-50	Volumes**	Registered borrowers	Circulation
Alameda	Theodora T. Larsen	1877;F.P. 1879	63,425	69	$76,289	108,957	19,115	307,005
Alhambra	George F. Farrier	1906	51,284	72	98,327	77,650	22,339	397,735
Anaheim	J. Elizabeth Calnon	1901	14,522	72	35,762	35,053	7,812	134,802
Arcadia	Mrs. Louise M. DuMond	1913;F.P. 1919	23,041	64	40,320	28,753	12,067	172,306
Azusa	Mrs. Gladys Alexander	1902;F.P. 1903	11,072	59½	15,034	25,323	4,056	64,432
Berkeley	Helen A. Kearney	1893;F.P. 1895	113,217	75	169,278	207,230	46,300	603,368
Beverly Hills	Lura B. Wallace	1914;F.P. 1929	28,915	63	48,345	67,741	13,442	222,893
Burbank	Mrs. Elizabeth Ripley	1913;F.P. 1926	78,318	66	97,937	56,524	18,509	396,008
Burlingame	George P. Lechich	1909	19,817	66	46,955	83,275	8,294	190,237
Carmel	Elizabeth M. Niles	1927	4,321	76	22,778	28,144	3,889	[5]68,405
Chula Vista	Mrs. Janice L. Stewart	1912	15,844	69	20,545	27,305	6,250	151,988
Coalinga	Harry M. Rowe	1912	5,520	72	43,910	33,925	3,305	78,729
Corona	Mrs. Helen Wilkins	1893;F.P. 1899	10,219	63	14,809	25,997	3,483	60,985
Coronado	Mrs. Evelyn B. Detchon[7]	1889;F.P. 1895	12,423	75	30,160	27,881	6,491	116,957
El Centro	Mrs. Agnes F. Bigelow	1907;F.P. 1909	12,484	63	26,168	44,277	[4]4,267	88,377
Eureka	Mrs. Helen B. Murie	1878	22,913	74½	26,337	33,432	13,838	163,980
Fullerton	Carrie Sheppard	1906;F.P. 1907	13,939	66	52,214	46,763	7,811	153,901
Glendale	Dorothy E. Getz	1906;F.P. 1907	95,398	72	270,231	142,918	35,297	697,054
Hanford	Alice Hall	1890;F.P. 1900	9,829	75	19,838	33,247	4,715	88,043
Huntington Beach	Mrs. Lylyan Mossinger	1909	5,258	72	25,445	31,688	1,940	53,557
Lodi	Amy L. Boynton	1904;F.P. 1907	13,727	72	31,769	34,756	10,527	87,456
Long Beach	Edwin Castagna	1895;F.P. 1901	244,072	75½	539,588	247,938	77,311	1,252,024
Los Angeles	Harold Hamill	1872;F.P. 1878	1,957,692	74	2,769,257	1,913,914	455,777	8,204,082
Marysville	Thelma G. Neaville	1855;F.P. 1858	7,777	57	15,651	26,476	3,225	56,935
Modesto	Alma Rossel[7]	1905;F.P. 1907	17,347	75	47,664	26,719	10,242	148,440
Monrovia	Anne L. Crews	1891;F.P. 1893	20,274	60	22,000	26,699	5,407	128,338
Monterey	Ethel Solliday[7]	1901;F.P. 1906	16,120	72	49,187	46,872	7,314	142,857
National City	Mrs. Ellen Baeder	1895;F.P. 1896	21,132	69	24,400	31,550	13,037	154,711
Oakland	Dr. Peter T. Conmy	1868;F.P. 1878	380,576	77	701,137	391,351	96,821	2,097,494
Ontario	Alberta Schaefer	a.1885;F.P.1902	22,823	69	34,914	44,303	11,122	173,354
Orange	Mrs. Ethel Helliwell Swanger	1885;F.P. 1894	10,053	72	31,168	37,928	4,811	146,200
Oxnard	Emilie Ritchen	1906	21,519	66	30,184	47,233	11,419	161,988
Pacific Grove	Mrs. Josephine VanDeren	1905	9,573	63	23,872	29,928	2,682	[6]38,040
Palo Alto	Mrs. Grace Helliwell	1894;F.P. 1902	25,290	72	85,569	99,016	12,256	301,591
Pasadena	Doris Hoit	1882;F.P. 1890	104,087	72	336,045	247,077	55,852	1,153,976
Petaluma	Edna Bovett	1867;F.P. 1878	10,390	75	16,206	31,819	4,781	147,824
Pomona	Raymond M. Holt	1867;F.P. 1902	35,157	75	101,966	88,977	11,439	272,421
Redlands	Mabel Inness	1893;F.P. 1894	18,411	68	50,972	91,392	10,413	259,626
Redondo Beach	Mrs. Miriam N. Burney	1895;F.P. 1908	25,208	64	36,513	41,161	6,032	128,067
Redwood City	Wilhelmina Harper	1889;F.P. 1900	25,342	69	54,456	44,190	12,355	258,437
Richmond	Coit Coolidge	1907;F.P. 1909	99,218	75	114,137	100,682	53,172	537,972
Riverside	Albert C. Lake	1879;F.P. 1888	46,399	75	104,775	285,019	18,261	303,456
Sacramento	Mrs. Grace T. Dean	1857;F.P. 1879	135,761	72	209,271	306,628	46,177	579,101
San Bernardino	Mary B. Kellogg	1891	62,792	78	99,813	79,749	25,703	272,080
San Diego	Clara Breed	1880;F.P. 1882	321,485	72	898,193	273,739	82,357	1,591,430
San Francisco	Laurence J. Clarke	1878	760,753	81½	879,601	620,994	156,663	2,456,197
San Jose	Mrs. Geraldine L. Nurney	1874;F.P. 1880	95,044	72	[1]113,616	96,493	26,428	608,467
San Leandro	Marie E. Tinsley	1905	27,498	69	41,166	33,781	19,536	141,175
San Marino	Mrs. Louise W. Blinkhern	1932	11,199	72	47,522	32,876	5,236	134,793
San Mateo	Mrs. Kathleen B. Larson	1884;F.P. 1899	41,536	72	59,769	69,199	12,772	301,361
San Rafael	Mrs. Vivian R. Smith	1887;F.P. 1890	13,830	66	22,029	25,522	9,488	71,649
Santa Ana	Ethel Walker	1891	45,534	75	80,512	87,821	16,595	409,070
Santa Barbara	Gerald Lach[7]	1882	44,764	75	135,324	[2]154,276	30,319	296,079
Santa Cruz	Mrs. Geraldine G. Work	1868;F.P. 1881	21,848	72	65,424	[2]102,160	[2]6,856	161,549
Santa Monica	Katherine M. Whelan	1886;F.P. 1890	71,299	84	130,892	127,175	56,947	601,976
Santa Paula	Mrs. Gladys B. Kennedy	1907	16,535	72	25,002	33,516	8,406	77,171
Santa Rosa	Ruth Hall	1869;F.P. 1884	17,905	70	29,625	40,084	9,086	117,226
South Pasadena	Mrs. Mary E. Murdoch	1889;F.P. 1895	16,950	69	42,454	46,882	8,854	189,286
South San Francisco	Lauretta Hussar	1914	19,250	69	21,185	28,405	3,342	77,384
Stockton	Margaret Klausner	1880	71,660	63	[8]200,742	[3]294,817	14,552	203,073
Upland	Lucile McDonald	1909;F.P. 1913	9,166	66	20,187	31,917	5,867	80,993
Vallejo	Agnes Walsh	1883;F.P. 1884	23,164	70	40,000	81,183	8,603	180,216
Watsonville	Mrs. Elizabeth B. Collins	1896	21,848	69	18,362	32,506	2,755	90,116
Whittier	Ruth Ellis	1900	23,866	72	48,018	65,044	13,887	305,452

* First establishment is given, followed in some instances by date of change to free public (F.P.) library.
† Excludes balance in fund at beginning of fiscal year.
** Includes books, pamphlets and periodicals, except those on deposit through affiliation with a county library.
[1] Report year began December 1, 1948, and ended November 30, 1949.
[2] Includes statistics for the county library also.
[3] Exclusive of school collection in county library.
[4] Re-registration in process.
[5] Library was closed two months.
[6] Library was closed six months.
[7] Acting librarian.
[8] Report year was calendar year 1950.

DISTRIBUTION OF MUNICIPAL LIBRARIES BY CITY POPULATION (1950 CENSUS)

(Affiliated With County Library*)

1 to 5,000	5,001 to 10,000	10,001 to 25,000	25,001 to 50,000	50,001 to 100,000	Over 100,000
Arcata*	Benicia*	Anaheim	Beverly Hills	Alameda	Berkeley
Auburn	Calexico*	Arcadia	Palo Alto	Alhambra	Long Beach
Belvedere	El Segundo	Azusa	Pomona	Burbank	Los Angeles
Biggs*	Escondido	Brawley	Redondo Beach	Glendale	Oakland
Blythe*	Grass Valley	Burlingame	Redwood City	Richmond	Pasadena
Calistoga	Hanford	Chico	Riverside*	San Bernardino	Sacramento
Carmel*	Huntington Beach	Chula Vista	San Leandro*	San Jose	San Diego
(Harrison)	Indio	Colton*	San Mateo	Santa Monica	San Francisco
Cloverdale	Lompoc*	Corona*	Santa Ana	Stockton*	
Colusa*	Marysville	Coronado	Santa Barbara*		
Corning	Mill Valley	Daly City*			
Covina	Mountain View*	El Centro			
Crescent City		Eureka			
Elsinore*	Oroville*	Fullerton			
Emeryville*	Pacific Grove	Hayward			
Etna*	Palm Springs*	Lodi			
Ferndale*	Porterville*	Modesto*			
Fort Bragg	Roseville	(McHenry)			
Gilroy*	San Anselmo	Monrovia			
Glendora		Monterey			
Gridley*	Sierra Madre	Monterey Park*			
Healdsburg	Sunnyvale	(Bruggemeyer)			
Hemet*	Turlock*	Napa			
Hollister*	Ukiah	(Goodman)			
Imperial*	Upland	National City			
King City*	Woodland	Newport Beach			
		Oceanside			
		Ontario			
Lakeport		Orange			
Larkspur		Oxnard			
Lincoln		Petaluma			
Livermore*		Redlands			
Los Gatos		(A. K. Smiley)			
Nevada City		Salinas			
		San Bruno*			
Orland*		San Luis Obispo			
Paso Robles		San Marino			
Perris*		San Rafael			
Red Bluff		Santa Clara			
Saint Helena		Santa Cruz*			
San Jacinto*		Santa Maria*			
San Juan Bautista*		Santa Paula			
Sausalito		(Blanchard)			
Sebastopol		Santa Rosa			
Signal Hill		South Pasadena			
Sonoma*		South San			
Sonora*		Francisco			
		Torrance			
		Tulare*			
Vernon		Vallejo			
Willits		Ventura*			
Willows*		Visalia*			
Yreka*		Watsonville			
		Whittier			

CALIFORNIA LIBRARIES

STATISTICS

A list of California libraries is published in the annual statistics number of *News Notes of California Libraries* each January. This includes the annual reports of public libraries, special libraries and school libraries (except elementary schools) of the state, arranged by location under county and city.

Income, Circulation, etc.:

Statistics compiled from public library reports as of June 30, 1950, show the following totals. For all California public libraries (51 county free libraries, 1 state library, 11 district libraries and 145 municipal libraries) the book collections totaled about 15,780,219 volumes (1.5 per capita). The circulation of books, pamphlets and periodicals from these 208 public libraries was reported as 47,495,394 (4.5 per capita). There were 2,886,707 registered borrowers in these libraries.

The annual income from taxation and other sources totaled about $14,934,650 ($1.42 per capita). Expenditures for salaries amounted to $6,198,508 in the city and district libraries, $2,409,745 in the county libraries and $265,161 in the State Library. Payments for books and periodicals totals $1,232,884 in the city and district libraries, $869,333 in the county libraries and $42,675 in the State Library. Total expenditures for these public libraries were about $14,603,436.

The population served by California city and county libraries totals 10,513,875, only 72,348 being without such local public library service. Facilities of the California State Library are available to all citizens. Those who have no local library service may borrow directly from the State Library, and others may request service through their city or county libraries.

DIRECTORY FOR LIBRARY SUPPLIES AND EQUIPMENT

For latest directory, see *News Notes of California Libraries* for January, 1951. Recommendations by librarians of items and dealers to be listed in the next statistical compilation (January, 1951) should be sent to the State Librarian, Sacramento 9. Please notify us also of names and addresses that should be changed or deleted.

ASSOCIATIONS AND LIBRARY SCHOOLS

For list of officers of library associations and the directory of California library schools see *News Notes of California Libraries* for October, 1950.

C. L. A. MEETINGS

Dates set for the annual conference are October 3-6, 1951, the convention to be held at the Fairmont Hotel, San Francisco.

A. L. A.

The 75th anniversary year of the American Library Association is centering its activities in the annual conference to be held at Chicago, Illinois, during the week of July 8-14, 1951.

P. N. L. A.

The Pacific Northwest Library Association will hold its annual conference in Spokane, August 29-31, with the Davenport Hotel as headquarters.

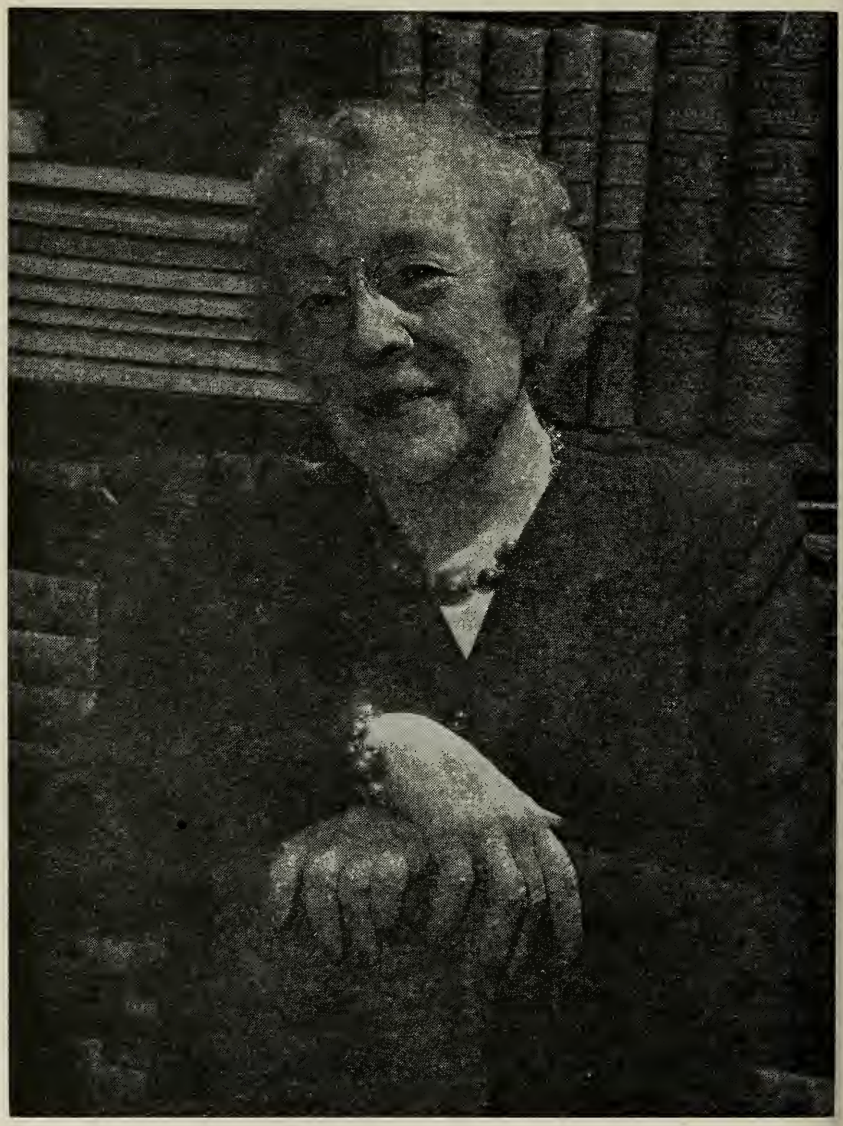

MABEL R. GILLIS

MISS GILLIS RETIRES

June 30, 1951 will always be a significant date in the history of the California State Library, because it marks the retirement of Mabel R. Gillis, State Librarian since October, 1930 and member of the State Library staff since December, 1904.

Miss Gillis' first appointment was as assistant in the Extension Department, where her principal duties were in the newly established work of lending books in raised print to the blind. In 1909 she was placed in charge of this work, and when a Books for the Blind Department was established in 1911 she was named its head.

In 1917, when Milton J. Ferguson succeeded James L. Gillis as State Librarian, his first official act was to appoint Mabel R. Gillis as Assistant State Librarian. When Mr. Ferguson went to South Africa in 1928 to conduct a survey for the Carnegie Corporation, Miss Gillis was appointed State Librarian. She relinquished this position the following May, returning to her former status when Mr. Ferguson came back to this country and was reappointed State Librarian. Upon his resignation October 1, 1930, to become Librarian of the Brooklyn Public Library, Miss Gillis was again appointed to the State Librarianship. This position she held at the pleasure of the four succeeding governors until she resigned on June 30, 1951.

During her career in the State Library the book collection has grown from 130,000 volumes to its present total of 590,000. In 1904 the Library staff numbered 20, and the annual appropriation was $36,000. Now, July 1, 1951, there are 91 positions in the Library and the appropriation for 1951-52 is $388,000.

An account of Miss Gillis' state and nation-wide activities, as well as her achievements within the State Library, is given in an article by Althea Warren in *California Librarian,* vol. 12, pages 197-199, June, 1951.

CALIFORNIA COUNTY LIBRARIANS

———, State Librarian, ex officio Chairman.

COMMITTEES

For complete list of committees see *News Notes of California Libraries*, October, 1950.

STATE LIBRARY VISIT

On the afternoon of June 28 representatives from the California County Librarians gathered in the State Librarian's office at Sacramento for a farewell visit with Miss Gillis just before her official retirement.

Frederick Wemmer, Sacramento County Librarian, presented Miss Gillis with a gift from the association, a gold wrist watch, "so that at any hour she may be reminded of the regard and affection of the California county librarians." Attending were librarians of twenty-two counties, several staff members, and former county librarians Mary Barmby, Stella Huntington and Edna Holroyd Yelland.

LIBRARIANS

Margaret Tredway is assistant in charge of Stanislaus County Library pending appointment of a certificated county librarian.

BOARD OF LIBRARY EXAMINERS, CALIFORNIA

MEMBERS OF THE BOARD

———, State Librarian, Chairman.

Harold L. Hamill, Librarian, Los Angeles Public Library.

Laurence J. Clarke, Librarian, San Francisco Public Library.

Sections 22161-2 and 22131-4 of the Education Code (Chap. 71, Cal. Statutes 1943) read as follows:

SEC. 22161. There is in the State Government a commission known as the Board of Library Examiners, consisting of the State Librarian, who is ex officio chairman of the board, the librarian of the public library of the City and County of San Francisco, and the librarian of the Los Angeles public library. The members of the board shall receive no compensation for their services, except their actual and necessary traveling expenses, to be paid out of the State Library Fund.

SEC. 22162. The board shall pass upon the qualifications of all persons desiring to become county librarians, and may, in writing, adopt rules and regulations not inconsistent with law for its own government, and carrying out the purposes of this chapter.

SEC. 22131. Upon the establishment of a county free library, the board of supervisors shall appoint a county librarian, who shall hold office for the term of four years, subject to prior removal for cause, after a hearing by the board.

SEC. 22132. No person is eligible to the office of county librarian unless, prior to his appointment, he has received from the board of library examiners a certificate of qualifications for the office.

SEC. 22133. At the time of his appointment, the county librarian need not be a resident of the county nor a citizen of the State of California.

SEC. 22134. Persons of either sex are eligible to certification for the office of county librarian.

EXAMINATION OF CANDIDATES

Dates for the next examination have not yet been determined. Persons who might be interested in taking a future examination should file immediately with the Chairman of the Board a request to receive the next announcement. The list of those who will possibly be interested is important to the board so that a decision may be reached in regard to the time of holding another examination.

Application blanks will be sent to those who request them after the receipt of the next announcement.

For further information, address the Chairman of the Board, _____, State Library, Sacramento 9, California.

CERTIFICATE HOLDERS

Adams, Mrs. Lila (Dobell), Ln. San Luis Obispo County Free Library, San Luis Obispo.

Altman, Mrs. Lillian F., Asst. California State Library, Sacramento.

Bagley, Alexandria J., Army Library service overseas, Pacific area.

Bird, Helen D., Asst. Ln. Fresno County Free Library, Fresno.

Boyd, Barbara G., Ln. Modoc County Free Library, Alturas.

Bruguière, Marie A., Asst. Ln. Alameda County Free Library, Oakland.

Burgess, Helen E., Ln. Service Club, Library No. 1, Camp Stoneman, Pittsburg.
Burket, Frances M., Ln. Library of the San Joaquin Memorial Museum and Art Gallery, Stockton.
Cameron, Mrs. Jean F., Asst. Stanford University Library.
Castagna, Edwin, Ln. Public Library, Long Beach.
Cavitt, Mary A., Ln. Inyo County Free Library, Independence.
Clarke, Laurence J., Ln. Public Library, San Francisco.
Cotton, Jane C., Ln. Placer County Free Library, Auburn.
Crabtree, Mrs. Virginia B., Coordinator, Fresno County Schools Library, Fresno.
Dambacher, Mrs. Helen (Rowland), Ln. Tuolumne County Free Library, Sonora.
Davids, Mrs. Harriet (Snyder), Ln. Kings County Free Library, Hanford.
Davis, Edna D., Ln. Humboldt County Free Library, Eureka.
Dills, Clara B., Ln. San Mateo County Free Library, Redwood City.
Dorland, Dorothy, Ln. Plumas County Free Library, Quincy.
Estes, Rice, Asst. Ln. University of Southern California, Los Angeles 7.
Farrier, George, Ln. Public Library, Alhambra.
Ferguson, Mrs. Ruth D., Asst. Stanislaus County Free Library, Modesto.
Galloway, Blanche, Ln. Madera County Free Library, Madera.
Gantt, Edith, Ln. El Dorado County Free Library, Placerville.
Hahn, Frances, Ln. San Diego County Free Library, San Diego.
Hall, Roxie, Ln. Calaveras County Free Library, San Andreas.
Hamill, Harold L., Ln. Public Library, Los Angeles.
Hanna, Alice, Ln. Siskiyou County Free Library, Yreka.
Hellum, Mrs. Bertha D., Ln. Jefferson Parish Library, Gretna, La.
Henderson, John D., Ln. Los Angeles County Public Library, Los Angeles.
Hoak, Maxine R., Asst. San Bernardino County Free Library, San Bernardino.
Howe, Elaine G., Ln. Mather Air Force Base Library, Mather Field.
Hugentugler, Mary T., Asst. Public Library, Los Angeles.
Jackson, Joy Belle, Ln. Alameda County Schools Library, Pleasanton, and County Teachers' Professional Library, Oakland.
Klausner, Margaret, Ln. Public Library, Stockton.
Lake, Albert C., Ln. Public Library, Riverside.
Lea, Jessie A., Ln. Contra Costa County Free Library, Martinez.
Lowman, Lois, Ln. Monterey County Free Library, Salinas.
Luce, Helen, Ln. San Bernardino County Free Library, San Bernardino.
Ludecke, Mrs. Mildred C., Asst. Public Library, Detroit, Mich.
Mardon, Esther L., Ln. Shasta County Free Library, Redding.
Marshall, Margaretta, Asst. Los Angeles County Public Library, Los Angeles.
Martin, Lenala A., Ln. Lassen County Free Library, Susanville.
Marvin, Marian Ruth, Ln. Public Library, Ukiah.
Maxwell, Mrs. Marialice, Asst. Solano County Free Library, Fairfield.
Metzger, Mrs. Lucille B., Ln. Butte County Free Library, Oroville.
Morgan, Mrs. Eleanor (Hitt), Asst. Ln. in charge, California State Library, Sacramento.
Morrison, Mrs. Margaret A., Ln. Orange County Free Library, Santa Ana.
Morse, Mrs. Ella (Packer), Ln. Colusa County Free Library, Colusa.
Murphy, Frances, Ln. Sonoma County Free Library, Santa Rosa.
Neaville, Thelma G., Ln. Public Library, Marysville.
Nisbet, Lillian F., Ln. Tehama County Free Library, Red Bluff.
Ramsey, Jack A., Ln. Solano County Free Library, Fairfield.
Reagan, Ida M., Ln. Public Library, Oroville.
Reid, Thelma, Field Representative, California State Library, Sacramento.
Ritter, Mrs. Cecile, Deputy Ln. Jefferson Parish Library, Gretna, La.
Roberts, Mrs. Dorothy (Farnsworth), Ln. Alameda County Free Library, Oakland.
Rowe, Harry M., Jr., Ln. Coalinga Union High School District Library, Coalinga.
Rowe, Howard M., Ln. Public Library, Tacoma, Wash.
Senello, Mrs. Mary Jacqueline (Green), Ln. International Institute of Education, Washington, D. C.

Singletary, Mrs. Elizabeth (Stevens); Ln. Santa Clara County Free Library, San Jose.
Snyder, Phyllis M., Nantahala Regional Library, Murphy, N. C.
Spiller, Mrs. Mildred S., Ln. Ventura County Free Library, Ventura.
Stephens, Eleanor S., Ln. Oregon State Library, Salem, Ore.
Stoddard, Minette L., Ln. Merced County Free Library, Merced.
Taylor, Edith W., Ln. Tulare County Free Library, Visalia.
Thorne, Marco, Asst. Ln. Public Library, San Diego.
Townsend, Mrs. Florence (Wheaton), Ln. San Benito County Free Library, Hollister.
Traver, Dorothy, Asst. San Bernardino County Free Library, San Bernardino.
Turner, Ruth N., Asst. Ln. Contra Costa County Free Library, Martinez.
Van Dussen, Mrs. Margaret, Ln. Fresno County Free Library, Fresno.
Walton, Mrs. Katherine, Asst. Orange County Free Library, Santa Ana.
Wemmer, Frederick A., Ln. Sacramento County Free Library, Sacramento.
Wilson, Eleanor N., Ln. Kern County Free Library, Bakersfield.
Wimberley, Mrs. M. Evalyn (Peat), Ln. Napa County Free Library, Napa.
Wright, Mrs. Helen (O'Connor), Asst. Los Angeles County Public Library, Los Angeles.
Young, Mary, Asst. Los Angeles Public Library, Los Angeles.
Zimmerman, Mrs. Carma (Russell), Ln. Washington State Library, Olympia, Wash.

At Present Out of Library Work

Barmby, Mary
Connor, Mrs. Dorcas W.
Craig, Mrs. Barbara M. (Travers)
Frink, Ellen B.
Gillis, Mabel R.
Hadden, Anne
Hart, Eugene D.
Huntington, Stella
Hupp, Mrs. Faye (Kneeshaw)
McCardle, Sarah E.
McLean, Frederick F.
Margrave, Anne
Provines, Cornelia D.
Rogers, Mrs. Wilma (Spangler)
Silverthorn, Bessie B.
Topping, Elizabeth R.
Warren, Althea
Watson, Mrs. Katherine (Woods)
Yelland, Mrs. Edna (Holroyd)

COUNTY FREE LIBRARY LAW

The County Free Library Law was made a part of the Education Code at the 1943 session of the Legislature. The provisions of the Law have not been changed but they have been completely rearranged and the wording changed in many cases.

A revised edition of *Library Laws of the State of California*, 1946, is available for distribution upon request to the State Library, Sacramento 9.

FACTS

Copies of the booklet, *Facts About California County Libraries*, are available upon request to the State Library, Sacramento 9, for distribution as needed throughout the counties.

SALARIES IN CALIFORNIA PUBLIC LIBRARIES

The State Personnel Board acted July 6, 1951, to grant approximately 5% raises to 91% of the state's civil service pay roll. This followed the board's study of prevailing wage rates in hundreds of types of work involved. Librarian classes were among the 9% not adjusted; but further study is being made of pay rates for these professional library positions. The upward revision of pay ranges as it affects clerical classes in the State Library is included in the tabulation following.

We find there has been another flurry of pay raises in California city and county libraries through the past three mouths, effective generally with beginning of the new fiscal year in July. Although numerous corrections were inserted on final proofs for the April issue of *News Notes of California Libraries* (v. 46, no. 2, p. 272-282), later salary rates reported by one-fourth of the county libraries have made it advisable to print revised salary tabulations for them now.

San Diego Public Library has a splendid new scale, the lowest professional salary step being $269. The ranges are: city librarian $616-$749; assistant librarian $483-$587; department heads $343-$417 and $378-$460; branch and other professional librarians $269-$327, $282-$343, $311-$378. Chico Public Library's new range for junior librarian is $263-$315. Salary for the city librarian of Los Angeles has been raised to $1,107 monthly.

In San Francisco Public Library the ranges for department heads are now $350-$410 and $370-$440, for branch librarians $330-$390 and for senior librarians $300-$350. The maximum is reached in all cases at end of the third year of service.

I. SALARY RANGES—CALIFORNIA STATE LIBRARY

(Revised July, 1951)

Class—Professional	Salary range
Exempt	
State Librarian	$10,000 per annum*
Civil Service**	
Assistant State Librarian	$530-556-584-613-644
Field Representative	395-415-436-458-481
Supervising Librarian (Reference; Law & Legislative Reference)	376-395-415-436-458
Supervising Librarian (Blind; California; Catalog; Government Documents; Order; Sutro Branch)	358-376-395-415-436
Senior Librarian	295-310-325-341-358
Junior Librarian	255-268-281-295-310

* The State Librarian's salary is fixed by statute.
** Salary ranges for all civil service positions are set by the State Personnel Board.

Class—Nonprofessional**	Salary range
Storekeeper II	$310-325-341-358-376
Senior Stenographer-Clerk	255-268-281-295-310
Senior Clerk	243-255-268-281-295
Supervisor of Book Repair	243-255-268-281-295
Photocopyist	231-243-255-268-281
Serviceman, Book Reproducers for the Blind	220-231-243-255-268
Intermediate Clerk	210-220-231-243-255
Intermediate File Clerk	210-220-231-243-255
Intermediate Typist-Clerk	210-220-231-243-255
Elevator Operator	190-200-210-220-231
Book Repairer	190-200-210-220-231
Junior Clerk	190-200-210-220-231
Junior Typist-Clerk	190-200-210-220-231

** All civil service positions with salary ranges set by the State Personnel Board. Professional library training not required.

II-A. SALARIES IN COUNTY FREE LIBRARIES

(Revised July, 1951)

Figures have been reported variously as, (1) fixed salary or amount paid at present, and as (2) established salary range (e.g. $250-290 R). When a cost-of-living bonus has been added to the regular salary, it is included in the figures listed below.

Professional Positions

County	Chief librarian	Assistant librarian	Department heads	Other professional librarians*
Alameda	$414-509 R	$399-414 R	$306-375 R	$264-306 R** 291-356 R
Amador	250			200
Butte	315-391 R	254-315 R		228-283 R
Calaveras	260			
Colusa	295-358 R			
Contra Costa	470-564 R		311-374 R 341-410 R	271-326 R 297-357 R
El Dorado	281-341 R			190-231 R
Fresno[1]	426-524 R	366-449 R	330-405 R	255-313 R 282-347 R
Glenn	225			
Humboldt	310	260		200-250
Imperial	299			
Inyo	300			250
Kern	400-500 R		280-340 R	240-280 R 275-295 R**
Kings	328-393 R	241.88	231.13	
Lassen	300	250	225	
Los Angeles	641-797 R		355-440 R 375-464 R 395-489 R	246-303 R 259-319 R 273-337 R 288-355 R 303-375 R
Madera	320			246-266
Marin	370		280	235
Merced	325			230-255
Modoc	300			
Monterey	342-423 R	264-325 R		
Napa	300	270		205-245
Orange	375-464 R	319-395 R	259-319 R 273-337 R	233-288 R
Placer	300			231-255 R**
Plumas	297-357 R	256-304 R		236-284 R
Riverside	See city			
Sacramento	348-422 R	259-315 R	224-272 R	
San Benito	265			
San Bernardino†	360-460 R		256-327 R 282-360 R	232-296 R 244-311 R
San Diego‡	438-532 R		327-397 R**	256-311 R
San Joaquin	464-580 R		282-352 R 315-393 R 332-416 R	252-297 R 282-332 R 297-371 R
San Luis Obispo	336		255	
San Mateo	392-491 R	332-415 R	281-351 R 297-371 R	266-332 R 281-351 R
Santa Barbara		276.66-301.66 R	243.33-268.33 R	215-235 R
Santa Clara	325-385 R		235-275 R	220-256 R
Santa Cruz	337-403 R	248-295 R		210-248 R 228-271 R
Shasta	375	336		150 pt. time
Siskiyou	325			
Solano	370-414 R		265-297 R	237-265 R
Sonoma	271-326 R	236-284 R		215-259 R
Stanislaus	318-382 R		231-277 R	211-253 R 231-277 R
Sutter	275			
Tehama	300			225-271 R
Trinity	175 pt. time			
Tulare	392-491 R		297-332 R**	
Tuolumne	273-341 R			
Ventura	378.75-453.75 R	297.50-360 R	272.50-322.50 R	247.50-297.50 R 272.50-322.50 R
Yolo	303-313 R**			231-241 R**

* Some of these positions are filled by persons without library school training, who have been appointed to professional jobs because of inability to secure library school graduates for salaries available.

** When salary at which current appointments are made is higher than minimum of the established range, that appointive salary is listed here as the minimum.

[1] Appointments can be made above minimum step in special cases.

† Automatic raise of 5% after six months service, then at the end of next 1, 2, 4 and 6 years of service, effective either at the beginning of January or July.

‡ Raise of 5% is granted after each six months service, except there must be a year of service between the last two steps of the range.

II-B. SALARIES IN COUNTY FREE LIBRARIES

(Revised July, 1951)

Figures have been reported variously as, (1) fixed salary or amount paid at present, and (2) established salary range (e.g. $210-240 R). When cost-of-living bonus has been added to the base pay it is included in the figures listed below.

Nonprofessional Positions

County	Typists and clerks, bookmenders, library aids	Stenographers, bookkeepers and special aids	Branch library assistants	Pages	Shipping clerks, janitors and truck drivers
Alameda	$179-216 R 206-250 R 216-264 R 226-276 R	$188-226 R	$1.20-1.50 per hr.		
Amador	65¢ per hr.		5-40 pt. time		
Butte	166-205 R 185-228 R		166-205 R 185-228 R 10-40 pt. time		$185-228 R
Calaveras	160		10 pt. time		70 pt. time
Colusa	175-210 R		10-35 pt. time	$1 per hr.	
Contra Costa	205-247 R 215-259 R 247-297 R	284-341 R	225-271 R	196-236 R	247-297 R
El Dorado	1 per hr.		150-190 R 5 pt. time	75¢ per hr.	1.10 per hr.
Fresno	188-230 R 198-242 R 208-255 R 242-297 R	188-230 R 219-268 R 255-313 R	188-230 R 208-255 R 230-282 R	170-208 R	188-230 R 208-255 R 219-268 R
Glenn	160-200 R 175-225 R 75¢ per hr.		6.50-50 pt. time		75¢ per hr.
Humboldt	160-190	200	10-86 pt. time		
Imperial	**170-190 R **190-215 R				
Inyo	185		85-155 pt. time 20-40 pt. time 35-55 pt. time	75¢ per hr.	6-30 pt. time
Kern	180-220 R 200-240 R	200-240 R 230-270 R	67-109 pt. time 119-152 pt. time 180-220 R	1.07-1.13 per hr.	180-220 R 190-230 R 220-260 R 42.50-112.50 pt. tm.
Kings	192.50 88¢ per hr.		16.50-132 pt. time		198 5.51-27.50 pt. time
Lassen	104 1 per hr.		1 per hr. 5-15 pt. time		
Los Angeles	181-221 R 190-233 R 211-259 R 233-288 R	200-246 R 233-288 R 273-337 R 303-375 R 464-575 R	190-233 R 233-288 R 246-303 R 259-319 R	181-221 R	200-246 R 221-273 R 233-288 R 248-303 R 259-319 R 273-337 R 288-355 R 303-375 R
Madera	219-228	219	5-20 pt. time		185
Marin	190-210 1.13 per hr.				1 per hr.
Merced	210		55-105 pt. time		20-50 pt. time
Modoc	150-200 85¢ per hr.				
Monterey	195-238 R	238-293 R	3-52.50 pt. time	89¢-1.11 per hr.	
Napa	165-200 75¢-1 per hr.		2.50-25 pt. time	75¢-1 per hr.	75¢-1 per hr.
Orange	173-211 R 211-259 R	221-273 R	211-259 R 45-165 pt time		190-233 R
Placer	**200-220 R **221-243 R		18-25 pt. time	75¢ per hr.	20 pt. time
Plumas	199-235 R 1.25 per hr.		2.50-160 pt. time	75¢ per hr.	20 pt. time
Sacramento	184-235 R	193-247 R	25-135 pt. time		203-247 R
San Benito	177.50-192.50				
San Bernardino†	172-221 R 190-244 R	181-232 R 210-269 R	172-221 R 181-232 R 190-244 R 97¢-1.21 per hr. 1.02-1.27 per hr.	80¢ per hr.	200-256 R 1.09 per hr.

II-B. SALARIES IN COUNTY FREE LIBRARIES—Continued

County	Typists and clerks, bookmenders, library aids	Stenographers, bookkeepers and special aids	Branch library assistants	Pages	Shipping clerks, janitors and truck drivers
San Diego†	164-200 R 181-221 R 200-244 R 210-256 R 221-269 R 244-296 R	221-269 R	a. 4¢ per circulation per month last year.	156-190 R	210-256 R
San Joaquin	----------	----------	1.32 per hr.	----------	201-252 R 213-266 R 238-297 R
San Luis Obispo	170-210	----------	13.50-54 pt. time	----------	----------
San Mateo	201-252 R 225-281 R	----------	20-174 pt. time	152-190 R	201-238 R
Santa Barbara	160-175 R 180-195 R	165-185 R 215-235 R	70¢-90¢ per hr.	70¢-90¢ per hr.	185-205 R 210-230 R 276-301 R
Santa Clara	185-205 R 195-237 R	----------	----------	1.10 per hr.	----------
Santa Cruz	----------	----------	7.50-20 pt. time	----------	195-233 R
Shasta	190-210	----------	75¢ per hr.	100 pt. time	125
Siskiyou	150-170 75¢ per hr.	200-220	10-70 pt. time	----------	----------
Solano	179-201 R 201-224 R	----------	179-201 R 201-224 R 224-251 R	----------	201-224 R
Sonoma	156-187 R 1 per hr.	179-215 R	156 85¢-98¢ per hr.	----------	156 91¢ per hr.
Stanislaus	168-202 R 193-231 R	----------	20-75 pt. time 75-90 pt. time 90-105 pt. time	65¢ per hr.	211-242 R
Sutter	185-215 9 per day	----------	10-50 pt. time	1 per hr.	----------
Tehama	163-196 R 187-226 R	----------	7-25 pt. time	98¢ per hr.	----------
Trinity	100 pt. time	----------	5-25 pt. time	75¢ per hr.	40 pt. time
Tulare	161-201 R 180-225 R	213-266 R	180-225 R 213-266 R 24-45 pt. time	----------	75¢ per hr.
Tuolumne	156-195 R 75¢-$1.25 per hr.	----------	----------	----------	65¢ per hr.
Ventura	----------	210-260 R	185-235 R 197.50-247.50 R	1.01-1.14 per hr.	197.50-247.50 R 235-272.50 R
Yolo	200-210 R** 210-220 R**	----------	5-110 pt. time	----------	190-200 R**

† Automatic raise of 5% after six months service, then at the end of next 1, 2, 4, and 6 years of service, effective either at the beginning of January or July.

‡Raise of 5% is granted after each six months service, except there must be a year of service between the last two steps of the range.

** When salary at which current appointments are made is higher than minimum of the established range, that appointive salary is here listed as the minimum.

CALIFORNIA STATE LIBRARY

The bill establishing the California State Library was signed by Governor Peter H. Burnett, January 24, 1850.

California State Library School was established by resolution adopted September 4, 1913, discontinued by motion adopted May 22, 1920.

The fiscal budget for the period July 1, 1951-June 30, 1952 totals $387,929 (which includes allotments of $284,757 for salaries, $56,600 for books, continuations and binding, and $49,744 for other operating expenses and equipment).

Total acquisitions 459,115 (less 7,852 lost and withdrawn=451,263), exclusive of 54,043 accessions in Books for the Blind Section and 91,362 volumes in the Sutro Branch in San Francisco.

STAFF

Administrative and Office

_____, State Librarian.
Mrs. Eleanor H. Morgan, Acting State Librarian.
Thelma Reid, Field Representative.
Grace Murray, Senior Librarian.
Mrs. Marguerite W. Duggins, Senior Stenographer-Clerk.
Mrs. Lovern K. McIntyre, Intermediate Typist-Clerk.
Martha Jane Ong, Junior Clerk.

Blind

Mrs. Virginia S. Simpson, Supervising Blind Section Librarian.
Mrs. Dorothy Isard, Intermediate Clerk.
Mrs. June R. Platz, Intermediate Clerk.
Mrs. Edith T. Abbott, Intermediate Typist-Clerk.
James Talbot, Serviceman, Book Reproducers for the Blind.

Book Repair

Mrs. Lulu M. Thomsen, Supervisor of Book Repair.
Mrs. Kathryn Brinson, Book Repairer.
Mrs. Doris E. Fulkerson, Book Repairer.
Ena Harmon, Book Repairer.
Mrs. Lucile M. Harris, Book Repairer.
Mrs. Flora Michie, Book Repairer.
Frederick H. Rupert, Book Repairer.

California

Caroline Wenzel, Supervising California Section Librarian.
Allan R. Ottley, Senior Librarian.
Margaret Dennison, Junior Librarian.
Harlow W. Clarke, Junior Librarian.
John A. Lopes, Senior Clerk.
Katherine Butkovich, Senior Clerk.
Arthur E. Desmangles, Photocopyist.
Mrs. Vivian E. Barnes, Intermediate Typist-Clerk.
E. Lillian McCracken, Intermediate Clerk.
Mrs. Carrol Joan Diaz, Junior Clerk.

Catalog

Olive Swain, Supervising Catalog Librarian.
Elizabeth M. Gallagher, Senior Librarian.
Martha W. James, Senior Librarian.
Margaret Wheeler, Senior Librarian.
Rachel G. Look, Junior Librarian.
_____, Junior Librarian.
Ellenthorp Rocca, Intermediate Clerk.
Rosalind L. Hemmert, Intermediate Typist-Clerk.
Mrs. Agnes R. Simmer, Intermediate File Clerk.
Virginia H. Guadiana, Junior Typist-Clerk.

Documents

Evelyn E. Huston, Supervising Government Documents Librarian.
Mrs. Lillian F. Altman, Senior Librarian.
Mary E. Schell, Senior Librarian.
Ray B. Engelke, Junior Librarian.
Eunice M. Keefe, Intermediate Clerk (on leave of absence).
Thomas H. Clayton, Intermediate Clerk.
Mrs. Almeana E. Knowles, Intermediate Typist-Clerk.
Mrs. Elizabeth E. Lascola, Intermediate Typist-Clerk.
Mrs. Gloria E. Perryman, Intermediate Typist-Clerk (temporary).

Law

Herbert V. Clayton, Supervising Law and Legislative Reference Librarian.
Carmelita Duff, Senior Librarian.
John F. Clayton, Intermediate Clerk (temporary).
Leslie D. Fisher, Intermediate Clerk.

Order

Margaret E. Preston, Supervising Order Librarian.
Edith A. Irwin, Junior Librarian.
Mrs. Kiyoko Kashiwagi, Intermediate Typist-Clerk.
Mrs. Genevieve M. Sibbio, Intermediate Typist-Clerk (half time).

Periodicals

Lily M. Tilden, Senior Librarian.
Elizabeth R. Buda, Intermediate Typist-Clerk.
Ann Younger, Junior Clerk.

Prints

Mrs. Alicia M. Hook, Senior Librarian.

Property and Shipping

Harlo Whipple, Storekeeper II.
Duane A. Reule, Intermediate Clerk.
Leroy H. Horton. Intermediate Clerk.
Reuel P. Lynch, Intermediate Clerk.
Urban O. Weisser, Intermediate Clerk.
Rose M. Buscaglia, Junior Clerk.
Dewey Littlefield, Elevator Operator.

Reference and Circulation

Beulah Mumm, Supervising Reference Librarian.
Mrs. Phyllis I. Dalton, Senior Librarian.
Mrs. Julia M. Waldron, Senior Librarian.
Charles A. McGinley, Junior Librarian.
Mrs. Bonnie S. Gardiner, Junior Librarian.
Anna Mae Ashley, Intermediate Clerk.
Y. Pat Baba, Junior Clerk.
Mrs. Elgie M. Fuson, Senior Librarian.
Eugene L. Pike, Junior Librarian.
Sarah Carder, Intermediate Clerk.
Janet M. Neil, Intermediate Clerk.
Mrs. Genevieve M. Sibbio, Intermediate Typist-Clerk (half-time).
Mrs. Yuriko Taketa, Intermediate Clerk.
Mrs. Evelyn P. Bunnell, Junior Typist-Clerk.
Betty Lou Savage, Junior Typist-Clerk.

Messengers

Mrs. Ellen M. Dunn, Intermediate Clerk.
Mrs. Catherine M. Dokken, Junior Clerk.
David L. Dugas, Junior Clerk.
Mildred L. Gulick, Junior Clerk.
Mrs. Thelma Lewis, Junior Clerk.
Eva P. Reeder, Junior Clerk.

Sutro Branch

Helen M. Bruner, Supervising Sutro Branch Librarian.
Richard H. Dillon, Junior Librarian.
Mrs. Vera P. Plescia, Intermediate Clerk.
Lee L. Burtis, Intermediate Typist-Clerk.

QUARTERLY NOTES

Meetings, travel, etc.

Mrs. Morgan represented the Library at the Southern District meeting of C.L.A. in San Diego on April 7, and conducted business in Los Angeles during the trip south.

The following Saturday Miss James officiated as secretary at the Golden Empire District meeting on the College of the Pacific Campus, Stockton. Miss Gillis, Mr. Engelke, Mrs. Altman, Mr. McGinley, and Misses Mumm, Reid, Murray, Preston, Huston, Wheeler and Schell also attended.

Miss Reid and Mrs. Morgan participated in the Chico meeting of Mt. Shasta District on May 5th, and Miss Reid represented the State Library in Monterey on May 26 at the Golden Gate District's annual meeting.

Miss Gillis and Miss Reid were in Modesto May 16 to attend the testimonial dinner honoring Bessie Silverthorn on her retirement as Librarian of McHenry Public and Stanislaus County libraries.

Miss Gillis conducted a meeting of the State Board of Library Examiners in Sacramento May 17. The next morning she was an honored guest at the Sacramento Chamber of Commerce breakfast. May 21 the San Francisco Public Library Commissioners and Friends of the Library honored Miss Gillis at a large evening reception, at the opening of Public Library Week. Miss Reid, Miss Bruner, Mrs. Plescia, Mr. Burtis and Mr. Dillon also attended.

On May 5th Miss Wenzel, Miss Murray and Mr. Dillon attended the U. C. Library School Alumni meeting at the Berkeley home of the Sydney B. Mitchells. Miss Gillis was a guest at the affair.

The Northern California Regional Group of Catalogers met at the University of California Library on April 21, with a delegation from the State Library including Misses Swain, Wheeler, James, Irwin and Schell.

Since the State Library has long provided law reference books and other reading material on loan to inmates of Folsom State Prison, the meeting of men librarians there on April 26 was of special interest to Messrs. Clayton, Engelke, Pike, Ottley and McGinley.

Mr. Dillon participated in the meeting of C.U.R.L.S. in Berkeley on April 28th. The Public Library Conference held there at the University May 22-23

drew attendance of Miss Gillis, Miss Reid, Mrs. Altman and Miss Huston.

Miss Huston also attended a meeting of the State Documents Committee in Fresno June 18.

Miss Gillis was a member of the civil service oral board on the Junior Librarian examination which met in San Francisco May 26, Sacramento June 7 and Los Angeles June 14. Miss Reid assisted on the city civil service examining board for San Diego Public Library May 28 and attended the meeting next day of the Southern California Public Library Executives Association in Los Angeles.

Mrs. Dalton meets monthly with the Sacramento Personnel Training Association, of which she is secretary. At the April 17th session she described the type of reference services she performs in the State Library for state agencies and employees.

Mrs. Juliet Bindt represented the Library at the annual convention of American Association of Workers for the Blind, June 24-29, at Daytona Beach, Florida.

Foreign visitors to the State Library during the quarter were Helle Kannila from Finland and J. D. A. Collier from Tasmania. Miss Kannila, here May 31 and June 1, is Director of the Library School of the College of Social Sciences, Helsinki and President of the Library Association of Finland. She has been on a four-month tour of representative institutional and public libraries and schools of library science in the United States. Mr. Collier had a grant from the Carnegie Corporation to study modern public library buildings, subject departmentalization of libraries, county and regional library service and adult education methods. He was in Sacramento June 25-27.

Staff

The final quarter in the fiscal year has, as usual, brought about a large number of staff changes.

Following the retirement of Miss Gillis on June 30, Governor Warren designated Mrs. Morgan Acting State Librarian until a new State Librarian should take office.

In the Blind Section, Mrs. Jill O'Connell resigned April 30th, following her maternity leave. Patricia Byrnes, who had been carrying on the teaching in southern California during Mrs. O'Connell's leave, was appointed Home Teacher May 1. Miss Byrnes and Mrs. Juliet Bindt were transferred from the Library to the Department of Education's Division of Special Schools and Services—Field Rehabilitation Services for the Blind on July 1, 1951. Home teaching service from the State Library has been discontinued. Mrs. Abbott was promoted to Intermediate Typist Clerk in the Blind Section July first.

Yoshio Ueda was granted indefinite military leave from Shipping Section at the beginning of May. Leroy Horton was appointed Intermediate Clerk, in his place, May 7. An additional position of Intermediate Clerk allowed in the new budget was filled July 2 by Reuel P. Lynch.

In Documents Section Donald Dutra was released from a temporary assignment April 6. Roderick Graham worked as Intermediate Clerk on a special assignment of stock shifting in the stacks May 8-28. Audre Johnston completed her temporary assignment June 8, and was succeeded June 15 by Thomas H. Clayton, on reinstatement as Intermediate Clerk.

Mrs. Eleanor Sheffield resigned May 15 as Intermediate Typist Clerk in California Section, and was succeeded the next day by Mrs. Vivian Barnes. Mrs. Nell McMillan resigned June 30, after serving 14 years on the staff, the last five of them as newspaper indexer.

In Law Section John Clayton was reinstated as temporary Junior Clerk June 14, and certified as Intermediate Clerk July 1. Franklin Armstrong completed his temporary assignment June 25.

A newly budgeted position of Senior Librarian in the Catalog Section was filled July 1 by reinstatement of Margaret Wheeler to that rating. Sympathy of the staff was extended to Rosalind Hemmert upon her father's death June 28.

Mrs. DeVona Parker transferred from Periodicals Section to another state department April 9. Ann Younger succeeded her as Junior Clerk the next day. Mrs. Pauline Smith worked as temporary Junior Clerk May 14-22. When Mrs. Anna Lee resigned May 4, Elizabeth Buda transferred from California to Periodicals Section to fill the Intermediate Typist Clerk position there.

Lillian McCracken was then promoted to Intermediate Clerk in California Section May 7, and Mrs. Ellen Dunn succeeded her as Junior Clerk in the stacks, coming on transfer May 14. When Mrs. Joye O'Keefe resigned June 29, Mrs. Dunn was promoted to Intermediate Clerk in charge of messengers. Then Mildred Gulick was moved from Documents to the stacks as Junior Clerk succeeding Edith Williams, who left June

17 to work in another state department. David Dugas filled the other Junior Clerk job June 28. Mrs. Corinne Tracy resigned as Junior Librarian at the Loan Desk May 31.

Harlow Clarke and Charles McGinley, who had been on temporary authorization, were certified as Junior Librarians July 1. Two newly established positions were filled July 2: Betty Lou Savage as Junior Typist Clerk in the Reference and Shipping Rooms, and Mrs. Genevieve Sibbio, Intermediate Typist Clerk dividing her time between Order Section and the Loan Desk.

There were three spring weddings. Elizabeth White was married to Raymond Lascola on May 19. Catherine Cort married James W. Dokken June 24. Kiyoko Kiino's marriage to Paul Kashiwagi took place July 1. On June 25 Rose Buscaglia passed the traditional box of candy announcing her engagement to Jack J. Sapnaro.

The staff enjoyed a Coffee Hour the morning of June 19, with the electric coffee urn acquired through a special project.

Edith Williams was in charge of the collection of clothes for Korean war refugees early in June. Mr. McGinley collected $180 from the staff for the Mercy Hospital Expansion Fund.

Miss Gillis called the staff together in the Prints Room on the morning of June 12 to award 25 year service certificates to Miss Bruner, Miss Carder, Mr. Clayton, Miss Dennison, Mrs. Duggins, Miss Harmon, Mrs. Hook, Miss Look, Miss Mumm, Mrs. Plescia, Miss Tilden, Mrs. Waldron and Miss Wenzel. Miss Gillis was awarded her service certificate at the Department of Education Executive Staff meeting June 26th.

Staff Association

Mr. Ottley called a business meeting on June 7th. The Executive Board and committees were busy throughout the quarter with plans for the staff's testimonial dinner for the retiring State Librarian.

This gala affair was held the evening of June 26 at the University Club, with 105 staff members and their families and a few guests in attendance. Mrs. Morgan was toastmistress, Miss Mumm chairman of arrangements and Miss Murray in charge of the program, for which she wrote and directed the humorous skit "Memory Book."

Eight colorful scenes in this skit portrayed memorable events in the State Library career of Mabel Gillis, with historical accuracy for names and dates, but freely imaginative interpretation of the happenings! Mrs. R. H. Mumm of Tracy was guest accompanist and narrator, and a dapper quartette of messrs. Desmangles, Lopes, McGinley and Ottley filled the musical interludes. Other members of the cast were John Clayton, Ray Engelke, Harlow Clarke, mesdames Bunnell, McIntyre, Harris, Johnston and misses Reeder, Ashley, Buda, Ong, Irwin, Younger and Buscaglia.

On behalf of the Staff Association Mr. Ottley presented to Miss Gillis an orchid corsage, a table model radio, and a life membership in the association, of which she was organizer and first president in 1930. This scroll was hand-lettered on parchment by Bertha S. Taylor, retired Prints Librarian. The evening closed with singing of "Auld Lang Syne."

On her last day of work Miss Gillis made a generous gift to the Staff Association of a punch bowl, stand, ladle, cups and tray.

LIBRARY HOURS

Monday to Friday 9 a.m. to 5 p.m.; Saturday 9 a.m. to 12 m. (The Prints Room, however, is usually open only the second Saturday morning and is closed the following Monday until 1 p.m., as well as being closed from 1 to 2 p.m. other week days.)

FIELD REPRESENTATIVE

Thelma Reid.

The work of the Field Representative includes a variety of activities relating to the establishment and administration of municipal and county libraries. Under the direction of the State Librarian, a clearing house of information on library practice, administrative policies and professional procedures is maintained through correspondence, interviews and field trips. Advice and recommendations regarding library problems are provided to librarians, trustees and local officials upon request.

From time to time the Field Representative undertakes investigations of special problems, compiling and interpreting pertinent data in the field or in State Library files, and prepares articles and talks on library questions and activities. Surveys of city and county libraries are made when requested by the proper authorities. Statements on the application and interpretation of library law are

prepared. Suggestions and advice pertaining to the establishment of county libraries is given to individuals, organizations, and interested local officials. Other assignments include inspection of county libraries, conferring with state and local officials regarding school library service, departmental and special libraries.

In carrying forward this work there is maintained in the Field Representative's Office files of library building plans, pictures, publicity, equipment catalogs, legal opinions, ordinances, library contracts and data on school and public library service. Current additions to the collection are welcomed. Librarians are urged to send copies of plans for new or remodeled buildings, pictures, reports of special activities and unusual booklets or publicity releases which may be of assistance to other librarians.

BOOK REPAIR SECTION

Mrs. Lulu M. Thomsen, Supervisor.

Responsibility for the repair and preservation of books and other library materials is centered in this Section. The work consists of repairing and recovering books, making slip covers for valuable books, binding certain newspapers and ephemeral materials, mounting and framing pictures, maps, etc., marking titles and numbers on bindings.

BOOKS FOR THE BLIND SECTION

Mrs. Virginia S. Simpson, Supervising Librarian.

Embossed books in the various types are sent to any blind resident of California upon application. Lists of material available for loan will be sent on request. Writing appliances and games for the blind are lent as samples to those wishing to buy such articles, so that the different kinds can be tried before they are ordered. Addresses of firms supplying all articles lent will be furnished on request.

Books sent between blind persons and an institution distributing embossed literature are carried free through the mails.

A catalog of all books in Moon type in the library up to October 1, 1926, and one including all books in Braille up to April 1, 1927, will be sent to anyone requesting them. Catalogs of Braille and Moon books received through the Library of Congress Project, Books for the Adult Blind, are also available upon request for the period 1931-1948. *News Notes*, reprinted from *News Notes of California Libraries*, carrying a list of additions to the Library each quarter, is sent to each blind reader. The State Library will be glad to have borrowers who care to do so write any letters or requests for books to the Library in Braille.

Attention of the borrower is drawn to the fact that books for return to the Library should always be placed inside mail boxes and not left on top of them.

Again we request borrowers not to send post card receipts or requests to the Library inside of books. When books are returned they often go out very quickly again and the pages are not opened up one by one. Therefore, a request sent in that way can very easily be lost for many months. The post cards should be sent in the mail separately.

Under the provisions of an Act entitled "An act to provide books for the adult blind," approved by Congress in 1931, and subsequently amended, an annual appropriation of $1,000,000 is authorized, $200,000 for books in raised characters, and the balance for sound-reproduction records and for the maintenance and replacement of reproducers.

The Library of Congress distributes to the various printing houses for the blind the assignments of printing books for the blind readers of the United States. The California State Library has been designated as one of the centers to receive the books and the talking book records supplied from these appropriations. Many titles have been received and are reported currently in the list of books added, with the note that they are provided by the United States government through the Library of Congress. See page 400.

Since May, 1936, the State Library has had the responsibility of assigning 2,244 talking book machines to blind persons in California and Nevada. These machines are distributed as loans for an indefinite period. Those persons who are interested in borrowing them should write to the State Library. They will be sent application blanks in turn as more machines are available for distribution.

A word of explanation regarding the various grades of Braille will clarify the following accession and circulation figures. Prior to 1932 there was only one Braille Grade 2 type, which was known as European Braille. Books in the English language printed in this type were published only in England. The United States publishing houses printed most books for the blind in Revised Braille, or Braille Grade 1½. In 1932 the Uniform Type Commission, representing all English speaking countries, met in New York

and agreed to adopt Standard English Braille, or Braille Grade 2, as the standard type for press-Braille books for adults. Standard English Braille Grade 2 is a modified form of European Braille, having 189 contractions. There will be no further additions to the European Braille collection.

The first book was lent June 13, 1905.

Total accessions are now 54,043, as follows: European Braille books, 2,460; Moon books, 11,975; Braille Grade 1 and Grade 1½ books, 13,719; Braille Grade 2 books, 15,919; all other types, 215; Braille books about music and music scores, 2,388; appliances, 92; games, 72; maps, 40; talking books (containers), 7,163. There are 17,082 magazines in Moon and Braille.

During April, May and June, 13,730 books, etc., were lent as follows: Braille Grades 1 and 1½, 360; Braille Grade 2, 1,718; Moon, 1,403; magazines, 400; talking books (containers), 9,843.

CALIFORNIA SECTION

Caroline Wenzel, Supervising Librarian.

The California Section of the State Library has a working collection of printed and manuscript sources dealing with the history of the state in its many phases. This section collects and preserves books, manuscripts, maps, periodicals, newspapers, photographs, and other material bearing upon the development of California. The entire collection is available for reference and much of it also circulates. The staff of the department, by maintaining a familiarity with the material in its specialized field and by preparing indexes and other keys, is able to give expert assistance to students, authors, librarians, and others interested in the State's history.

Among the valuable reference tools in the Section is the newspaper card index, being chiefly an index to the California material in a file of San Francisco newspapers beginning with 1847, but also containing references to the earlier *Californian* (first published in 1846 at Monterey) and to portions of a few other files. The index card gives a brief reference to the article, the name of the paper, the date, page, and column.

An extensive information index is also maintained. This index is of great assistance in locating sketches of California persons and places and items of local historical interest.

For many years biographical information pertaining to California pioneers, authors, artists and musicians has been collected, and this file now comprises a unique source of such data. Other specialties are the collection of California fiction, dramatic material, printed indexes to the great registers of voters of the state, business papers, and letters and diaries of pioneers.

The collection of California newspapers now numbers over 20,000 bound volumes, and there are numerous files of California periodicals.

The installation of microfilm reading machines has made available to public use the library's growing microfilm collection. Most current California newspapers now received are being recorded on microfilm by the library's photocopyist. The collection of microfilms also includes files of several early and rare California newspapers and some few other miscellaneous items. Films are filed in special humidity-controlled steel cabinets readily accessible to users of the reading machines.

During April, May and June, 303 catalog, 5,056 information, and 6,253 newspaper cards have been added to the indexes; 73 processed books and pamphlets, 113 bound volumes of periodicals, 124 bound volumes of newspapers and 211 rolls of microfilm copies of California newspapers have been made available in the Section. 357 author and subject request slips were received and 348 letters requiring research were answered.

Pioneers and Early Settlers

The following pioneer cards, for persons arriving in California before the year 1860, have been received during the past quarter:

Obadiah Newcomb Bush, ca. 1849
Joseph Cunningham, 1849
Charles Wesley Day, 1851
John Freeman, 1849
DeWitt Clinton Gaskill, 1849
Charles Baldwin Genung, ca. 1853
Mrs. Charles Baldwin Genung, 1853
Cyrus Augustus Hanson, ca. 1855
John Hilt, 1851
Philip Loving, 1849
Joseph Mesmer, 1859
Henry Pichoir, 1854
Josephus Hoffman Rickey, 1852
Benjamin Franklin Stevenson, 1849
Ichel Watters, 1850
Stephen A. Wright, 1846

CATALOG SECTION

Olive Swain, Supervising Librarian.

The work of the Catalog Section consists of classifying and cataloging the new material acquired by the Library and maintaining the public catalog, the official catalog, the shelf list, and the Union Catalog.

The Union Catalog consists of cards from the county libraries and various city libraries in California, cards from various university libraries and the printed cards from the Library of Congress. Since the Library of Congress discontinued supplying cards to depository catalogs, on December 31, 1946, Library of Congress entries have appeared in the *Library of Congress Author Catalog.* This publication supplements the Union Catalog.

During April, May and June, 984 books were cataloged; 6,641 cards were added to the catalogs; 72,653 cards were filed in the Union Catalog.

GOVERNMENT DOCUMENTS SECTION

Evelyn Huston, Supervising Librarian.

The resources of the State Library in the field of U. S., state, county, municipal and foreign government publication were consolidated and organized in 1909 to form the Government Documents Section. Since that time the staff of this Section has had the responsibility for the selection, acquisition, processing and reference service on all official publications.

Before 1895 the Library was made a federal depository for all U. S. publications distributed by the Superintendent of Documents. Beginning in 1907, the State Library received copies of all printed California state publications from the State Printing Office to be used for exchanges with other libraries. This provision of the law has made it possible to build up a strong collection of reports and documents from other states. In 1945 with the passage of the Library Distribution Act (Cal. Stats. 1945 ch. 1403), the State Library contracted with the Dept. of Finance to become an "all" depository library for one copy of each publication issued by any California state agency except those duplicated by carbon paper or for inter-office or intra-office use only.

Under the 1933 law, as amended in 1939 (Cal. Stats. 1939 ch. 430) each city or county in California is required to send the State Library a copy of every report or publication issued. Acquisitions for the past quarter of this year may be found on page 397.

A special collection of library reports and publications is also maintained by this Section. Government documents of foreign governments, particularly those of English speaking countries, form a part of the resources of the Library.

For the benefit of libraries which are building up their collections of California state publications, an extensive stock of duplicates is maintained to assist in completing library files. Discarded or duplicate copies from other institutions will be accepted, on a selective basis, after shipping arrangements have been made with the State Library.

Maps

The Library's map resources are housed in a special room adjacent to the Documents Section. Special emphasis is placed on California maps. The Library, however, is a depository for U. S. Geological Survey topographic maps. Maps on California, issued by the U. S. Corps of Engineers, Forest Service, and the Coast and Geodetic Survey, are represented in the collection. Maps from many of the California state mapping agencies —Division of Mines, Division of Forestry, and Division of Highways—are available for reference use. An unusually fine collection of California county maps is to be found in this collection.

LAW AND LEGISLATIVE REFERENCE SECTION

Herbert V. Clayton, Supervising Librarian.

The Law and Legislative Reference Section is fully equipped with the latest reports, digests, encyclopedias, and textbooks, the statutes of other states, the United States, Great Britain, Canada, Australia and certain other foreign countries, and briefs of counsel in cases decided in the California Supreme and Appellate courts. It is the policy to lend books through other libraries where possible. State officers are entitled to borrow books direct, however. All books are subject to recall, if required by a state officer, or if, in the opinion of the Librarian, a recall is fair and expedient.

In addition to special service to members of the Legislature, information on the laws of California and other states and countries is given on inquiry from librarians and individuals.

The Handbook of Information for Use of Members of the California Legislature, General Session, 1951, has been compiled and printed. Copies are available on request.

ORDER SECTION

Margaret E. Preston, Supervising Librarian.

The Order Section places orders for all books, periodicals and other publications purchased by the State Library. It also receives these materials, accessions them

and forwards them to the Catalog Section. (The practice of accessioning volumes received from the bindery—Law, documents, newspapers and general periodicals—was discontinued January 1, 1951. These volumes will be counted as acquisitions rather than accessions.)

The selection of books for the Library is done by the Order Librarian jointly with the Reference Librarian. Advice on selection is given by other members of the staff, particularly in fields relating to their work.

The policy of the California State Library, funds permitting, is to furnish needed books to the various state departments and to maintain an adequate collection of standard and scholarly works in nearly all fields. This collection is used to fill local requests and to furnish extension service through the city and county libraries of California. It is assumed that the smaller libraries will be able to buy fiction, light non-fiction, and children's books to fill the needs of their communities. The State Library makes an effort to supplement this service with books which many small libraries cannot buy. Our purchasing is therefore rather closely limited to the more substantial non-fiction, including technical books and scholarly works in all fields except medicine.

During April, May and June 2,158 books and 9 prints were accessioned. 241 books were withdrawn and 16 were reinstated.

PERIODICALS SECTION

Lily M. Tilden, Senior Librarian.

The Periodicals Section handles newspapers, magazines and certain other serials received by the Library, recording their receipt, distributing them to the proper sections of the Library, collecting and processing them for binding.

During April, May and June 455 volumes of periodicals bindery, 130 volumes of documents bindery, and 144 bound volumes of newspapers were forwarded from this section.

PRINTS SECTION

Mrs. Alicia M. Hook, Librarian.

The Prints Section is housed in a specially planned and equipped room, in which are kept the prints acquired by the State Library. In display cases can be shown about 50 prints at a time and exhibits are constantly maintained. Visitors are invited.

During the past quarter 13 new prints were added to the collection, making a total of 4,960. 55 new bookplates were added, making the total 3,894. There were 1,831 visitors to the room in April, May and June.

The exhibit in April was the 13th Annual of the Sierra Camera Club. Tuesday, April 24, an evening meeting of the club was held in the Prints Room with Don Birrell, Director of the E. B. Crocker Art Gallery as speaker.

In May a one-man show of etchings and drypoints by James Swann of Chicago was displayed. Step-by-step photographs of the lithographic process from the Lynton Kistler Studio of Los Angeles and of the etching process by Ted Baggelmann of Sacramento were shown in the floor cases.

Shown during June were modern lithographs in color lent by the Print Club of Philadelphia and lithographs, monotypes and serigraphs by Wayne Thiebaud of Sacramento.

PROPERTY AND SHIPPING SECTION

Harlo Whipple, Storekeeper.

The responsibility is centered in this section for library equipment and supplies, printing of library forms and shipping of books and other library materials on inter-library loans.

REFERENCE SECTION

Beulah Mumm, Supervising Librarian.

The Reference Section has the responsibility for circulation of books and magazines, except those borrowed from the Law and Legislative Reference Section and from the Books for the Blind Section. It also handles all requests for books and information except those referred to the specialized departments of the Library.

A collection of general reference books is shelved in James L. Gillis Hall, the main reading room.

The policy of the State Library is to lend books through other libraries where possible. Individuals in communities without local library service may borrow directly upon making arrangements with the State Library.

Through an extended reference service to state agencies and employees the Library is contributing to in-service training in the state program. In July, 1948, a Senior Librarian was appointed to act as liaison librarian in making the resources of the State Library available to state workers. Monthly reading lists prepared on the subjects of management,

personnel and accounting are distributed throughout the state departments; books and articles useful in solving problems arising directly from state work are assembled on request; special assistance is given in preparation for civil service examinations.

Manual

California State Library Service to Other Libraries: Procedure Manual has been distributed to all county and municipal libraries. If additional copies are needed for branch or department use, we shall be glad to supply them. School and university libraries and special libraries may obtain copies upon request. It is urged that this Manual be carefully studied by all concerned with State Library loans.

A revision of page 21 of the *Procedure Manual*, regarding Receipt Postals, became effective April 1, 1950. The State Library no longer sends out the return postals formerly accompanying each shipment of books. Under the current plan, the request slips which we return to the borrowing library, indicating what books have been sent, should be checked carefully when received. Notification should be made to the State Library at once if the books have not arrived.

Mail Labels

We have, available on request, printed return labels for use on packages for inter-library loans. These are addressed to California State Library, with space in upper left corner for your address. The labels contain the statement, "Contents: Library Books mailed under Section 34.83 P.L.&R."

Unless libraries have their own printed labels, we urge them to use the return labels we are offering. It is important the library have its return address filled in on the labels when sending packages to the State Library. This is needed by our Shipping Room in keeping records.

Films

The State Library is building up a collection of motion picture films on library work which now includes the following titles:

Effective use of library facilities in rural schools. (1938)
Help yourself. (1950)
It's your library. (1949)
The Librarian. (1947)
Library on wheels. (1945)
New chapters. (1948)
Not by books alone. (1945)
Use your library. (1948). Filmstrip.

As suitable items become available it is hoped to develop a collection of films on technical aspects of librarianship, supplemented by others which will illustrate how libraries contribute to education, recreation and the enrichment of community life. The collection should be useful for library school students and professional conferences, as well as helpful for recruiting and public relations programs.

Films are available for loan without charge to libraries for groups interested in library affairs.

SUTRO BRANCH

Helen M. Bruner, Supervising Librarian.

The Sutro branch occupies space in the Public Library, Civic Center, San Francisco 2, and is open Monday to Friday from 9 a.m. to 5 p.m.; Saturday 9 a.m. to 12 m.

Sutro Library Notes, an occasional publication of the branch library, was first issued this summer. The mimeographed booklets will call attention to some of the interesting and potentially helpful items in this collection of unusual and often rare material.

EMPLOYMENT REGISTRATION

The State Library registers all library workers in California who are looking for positions and who wish to receive such assistance as this registration can supply.

The State Library will be glad to know of libraries that want head librarians or assistants in any branch of their work. In writing for recommendations, libraries are urged to be as specific as possible, especially in regard to time position must be filled and salary offered.

A librarian who wishes to be dropped from the Employment Registration list and a library that fills a position for which it has asked a recommendation will help the work greatly by notifying the State Library at once.

For further information, write to the State Library, Sacramento 9, California.

FACTS

Copies of the booklet of facts entitled *Do You Know?* are available upon request to the California State Library, Sacramento 9, for general distribution as needed.

RECENT ACCESSIONS

Additions to the Library during April, May and June, 1951.

Inconsistencies in the capitalization of entries appear on this list. In each case the entry follows the form of the card prepared for the catalogs in this library. Cards printed at the Library of Congress since the change of rules (July 1, 1947) follow the new capitalization; older printed cards and those typed by this library follow the old rules.

BIBLIOGRAPHY

Adams, Douglas Payne, ed.
An index of nomograms. [1950]
r016.51 A211

American foundation for the blind.
Directory of periodicals of special interest to the blind in Canada and the United States. 1947.
r016.05 A51d

American Hospital Association.
The magic key to hospital literature. [1948?] c1947. r016.362 A512

Amerine, Maynard Andrew, & Wheeler, Louise Bessie.
A check list of books and pamphlets on grapes and wine and related subjects, 1938-1948. 1951.
r016.6632 A512

Arms, George Warren, & Kuntz, Joseph Marshall.
Poetry explication. 1950.
r016.82109 A734

Bell, James Ford.
Jesuit relations, and other Americana in the library of James F. Bell. [1950] rq016.97 B43

Brown, Everett Somerville.
Manual of government publications, United States and foreign. [1950]
015 B877

California. University. Bureau of Public Administration.
Sources for the study of the administration of criminal justice. 1949.
r016.364 C153

Camp, Charles Lewis, & others.
Bibliography of fossil vertebrates, 1939-1943. 1949. (Geological Society of America. Memoirs)
rq016.566 C18al

Canadian index. v.1-4 no.1. 1948-Jan. 1951. r016.051 C212

Carnine, Helen (Wilson), & Kilzer, Louis R.
A book and magazine list suitable for small high-school libraries. 1949.
017 C289

Chicago, Burlington and Quincy Railroad Company. Guide to the Burlington archives in the Newberry Library, 1851-1901. 1949. r016.385 C532

Cordasco, Francesco.
A register of 18th century bibliographies and references. 1950.
r016.01 C794

The Directory of directories, annuals and reference books. 1st ed., 1950.
r016.05 D598

Donnelly, Joseph Peter.
A tentative bibliography for the colonial fur trade in the American colonies, 1608-1800. 1947. (Saint Louis University studies, Monograph series. Social sciences) r016.9732 D685

Dorcus, Roy Melvin, & Jones, Margaret Hubbard.
Handbook of employee selection. 1950. (McGraw-Hill publications in psychology) r016.1512 D694

Dun and Bradstreet, inc., New York.
A list of business histories and biographies in the business library. [1949] rq016.65 D89

Fears, Fulton K.
Bibliography on mineral aggregates. [1949] (National Research Council. Highway Research Board. Bibliography) rq016.6201 F28

Gibson, R. W.
Francis Bacon. 1950. rq012 B12g

Grace, Melania, Sister.
Books for Catholic colleges, 1948-1949. 1950. rq016 G72 suppl.

Harvard University.
The Harvard list of books in psychology. 1949. r016.15 H339

Hawkins, Reginald Robert, ed.
Scientific, medical, and technical books published in the United States of America. Supplement of books published 1945-1948. 1950.
rq016.5 H39 suppl.

Index to labor articles. v.18-23, 1944-49.
rq016.331 I38

Index translationum. [v.]1,1948. (United Nations Educational, Scientific and Cultural Organization. UNESCO publications) rq016 I38

International Council of Religious Education. Committee on Religious Education of Youth.
A classified bibliography of youth publications. [1948] r016.268 I61

Irish, Wynot R.
The modern American muse.[1950] rq016.811 I68

Jonas, Klaus W.
A bibliography of the writings of W. Somerset Maugham. 1950. r012 M449j

Kerr, Elizabeth Margaret.
Bibliography of the sequence novel. [1950] r016.8 K41

Kershaw, Alister.
A bibliography of the works of Richard Aldington from 1915 to 1948. 1950, c1949. r012 A363k

Kessler, Selma Pauline, comp.
Industry-wide collective bargaining. 1948. (Industry-wide collective bargaining series) r016.33111 K42

Kingery, Robert Ernest.
How-to-do-it books: a selected guide. 1950. r016 K54

Leslau, Wolf.
Bibliography of the Semitic languages of Ethiopia. 1946. rq016.492 L63

Loewenberg, Alfred, comp.
The theatre of the British Isles excluding London. 1950. (The Society for theatre research. Annual Publications) r016.792 L827

Malone, Rose Mary.
Wyomingana. 1950. (Denver. University. Publications. Studies in bibliography) r016.9787 M257

Matthews, William.
Canadian diaries and autobiographies. 1950. r016.92 M442c

Menninger, Karl Augustus.
A guide to psychiatric books. 1950. (The Menninger Clinic monograph series) r016.6168 M547

Miller, Bruce.
Sources of free and inexpensive pictures for the class room. [1949] 016.3713 M647

Minneapolis. Public Library. Music Dept.
An index to folk dances and singing games. Supplement. 1949. r016.79 M66 suppl.

The Music Index. 1949. rq016.78 M98

National Association of State Libraries.
Collected public documents of the States. 1947. rq015.73 N27

National Research Council. Highway Research Board.
Bibliography on frost action in soils. 1948. (Its Bibliographies) rq016.6257 N27

——— The effect of limited access expressways on existing street systems. 1947. (Its Bibliographies) rq016.388 N27

——— Index to publications, 1921-1949. 1950. r016.6257 N27i

——— A selected bibliography on highway safety. 1947. (Its Bibliographies) r016.6256 N277

New York. Engineering Societies Library.
Bibliography on precision investment casting by the lost wax process. [1949] (Its ESL bibliographies) rq016.671 N56

Norton, Jane Elizabeth.
Guide to the national and provincial directories of England and Wales, excluding London, published before 1856. 1950. (Royal Historical Society. London. Guides and handbooks) r016.9142 N885

Perham, Margery Freda.
Colonial government. 1950. (Nuffield College colonial reading lists) r016.3253 P439

Permanent International Committee of Linguists.
Bibliographie linguistique des années 1939-1947. 1949-50. 2 v. rq016.4 P45

Peterson, Clarence Stewart.
1950 supplement to Bibliography of county histories of the 3111 counties in 1946-47 revised edition. c1950. rq016.973 P58 suppl.

Polish Roman Catholic union of America. Archives and museum.
Polonica americana. 1950. r018 P768

Potter, Jack.
A bibliography of John Dos Passos. 1950. **r012 D723p**

Princeton University. Dept. of Economics and Social Institutions. Industrial Relations Section.
Incentive wage systems. 1947. (Its bibliographical series) **rq016.3312 P95i**

——— The office library of an industrial relations executive, 1946. 5th ed. 1946. (Its Bibliographical series) **r016.331 P95a2**

Reisner, Robert George.
Fakes and forgeries in the fine arts. 1950. **rq016.708 R37**

Robinson, Anthony Meredith Lewin.
Handlist of South African periodicals. 1946. (Grey bibliographies) **r016.05 R658**

Robinson, John Lewis.
A regional bibliography of articles in the Canadian geographical journal. [1948?] **rq016.91 R66**

Rogers, William Cecil, comp.
International administration. 1945. (Public administration service, Chicago. Publications) **rq016.341 R73**

Rudolph, Earle Leighton.
Confederate broadside verse. 1950. (Heartman's historical series) **r016.811 R917**

Seckler-Hudson, Catheryn.
Bibliography on public administration. [2d ed.] 1946. **rq016.35 S44**

Smith, Charles Wesley.
Pacific Northwest Americana. 3d ed., rev. 1950. **rq016.979 S6a**

Stallings, Roy, & Myers, Paul.
A guide to theatre reading. 1949. **r016.792 S782**

Starr, William Thomas.
A critical bibliography of the published writings of Romain Rolland. 1950. (Northwestern University studies. Humanities series) **r012 R749s**

Stewart, Powell.
British newspapers and periodicals, 1632-1800. 1950. **r016.05 S851**

Stott, Raymond Toole.
Maughamiana. [1950] **r012 M449s**

Swanson, Donald Carl Eugene.
A select bibliography of the Anatolian languages. 1948. **rq016.49 S97**

Têng, Ssŭ-yü.
An annotated bibliography of selected Chinese reference works. Rev. ed. 1950. (Harvard-Yenching Institute studies) **rq015.51 T29**

Tully, Marjorie F.
An annotated bibliography of Spanish folklore in New Mexico and southern Colorado. 1950. (University of New Mexico publications in language and literature) **r016.398 T923**

Ulrich, Carolyn Farquhar.
Little magazines. 1947. **rq016.05 U45**

U. S. Library of Congress.
California: the Centennial of the Gold Rush and the first State Constitution. 1949. **qc016.9794 U58**

Walker, Richard Lewis.
Western language periodicals on China. 1949. **r016.951 W183**

Weber, Clara Carter, & Weber, Carl Jefferson.
A bibliography of the published writings of Sarah Orne Jewett. 1949. (Colby College monographs) **r012 J59w**

Westminster, Eng. Public Libraries.
Directories and annuals. 1950. **rq016.05 W53**

Williams, Ames William.
Stephen Crane. 1948. **r012 C89w**

Williams, Harry Franklin.
An index of mediaeval studies published in Festschriften, 1865-1946. 1951. **rq016.9401 W72**

Wilson, H. W., firm, publishers.
Standard catalog for public libraries. 1949 ed. 1950. (Standard catalog series) **rq016 W7st2**

Workers Education Bureau of America.
Labor's library. [2d ed.] 1950. **r016.331 W926**

LIBRARIES AND LIBRARY SERVICES

Association of College and Reference Libraries. Engineering School Libraries Section.
Directory of college engineering library personnel. 1949. **rq026.62 A84**

[Berliner (J. J.) and Staff, New York]
Establishing & organizing technical libraries in industrial plants. [1949?] **q026 B51**

Conference on the Place of the Library in a University, Harvard University, 1949.
The place of the library in a university. 1950. q027.7 C748

Douglass, Robert Raymond.
Handbook of card forms for use in cataloging. [Rev. ed.] 1950, c1946-47. (Follett contributions to library education) rq025.3 D73a

Dunkin, Paul Shaner.
How to catalog a rare book. 1951. 025.3 D919

Galvin, Hoyt Rees.
Films in public libraries. 1947. 025.177 G182

Harvard University. Graduate School of Business Administration. Baker Library.
Industries list. 4th ed. [1949] rq025.4 H33

Hurley, Richard James.
The Bay City public library and school libraries. 1949. q027.4 H96

Lowe, John Adams, & Richards, John Stewart.
Report of a survey of the Vancouver (British Columbia) public library to the board of the Vancouver public library. 1949. q027.4 L91re

Michigan library association. Junior members section.
A directory of Michigan librarians. [1948] rq027 M62

Public administration service, Chicago.
The New York public library . . . report on a recommended pay plan for the reference department. 1948. q023 P97

Ranganathan, Shiyali Ramamrita, rao sahib.
Library development plan; thirty-year programme for India. 1950. (Delhi university publications. Library science series) 027 R196

Sherrie, Heather Hunter, & Jones, Phyllis Mander.
Short list of subject headings. [1950] r025.3 S553

U. S. Bureau of Labor Statistics.
Economic status of library personnel, 1949. 1950. q023 U58

Wheeler, Joseph Lewis.
Report of a survey preliminary to the establishment of the Ramon Guiteras Public Library at Matanzas, Cuba. 1949. 027.4 W563

BOOKS AND READERS

Belgion, Montgomery.
Reading for profit. 1950. 028 B429

Hart, James David.
The popular book. 1950. 028 H325

Have you read 100 great books? [3d ed., rev., enl.] [1950] rq028 H38a

Joint Committee of the American Library Association, National Education Association, Association for Childhood Education [and] National Council of Teachers of English.
A basic book collection for elementary grades. 5th ed. 1951. r028 J741a

SOCIETIES. MUSEUMS

Markham, Sydney Frank.
Directory of museums and art galleries in the British Isles. [1948] r069 M345

Occupied areas handbook. Dec. 1949, May 1950. r061 015

United Nations Educational, Scientific and Cultural Organization. Secretariat.
Handbook of national commissions. 1st. c1949. (United Nations Educational, Scientific and Cultural Organization. UNESCO publications) r060 U585

Wittlin, Alma Stephanie.
The museum, its history and its tasks in education. [1949] (International library of sociology and social reconstruction. London) 069 W832

PHILOSOPHY. PSYCHOLOGY

Annual review of psychology. v.1-2, 1950-51. 150.5 A615

Black, Max. ed.
Philosophical analysis. 1950. 104 B627

Bokser, Ben Zion.
The legacy of Maimonides. [1950] 181.3 M91zbo

Crafts, Leland Whitney.
Recent experiments in psychology. 2d ed. 1950. (McGraw-Hill publications in psychology. 150 C885

Fischer, Siegfried.
Principles of general psychopathology. [1950] 132 F529

Foulquié, Paul
Existentialism. c1950. 111 F769

Lewin, Bertram David.
The psychoanalysis of elation. [1950]
131 L672

Lord, Edith.
Experimentally induced variations in Rorschach performance. [1950] (Psychological monographs: general and applied) q137 L86

Mayer, Frederick.
A history of ancient & medieval philosophy. [1950] 180 M468

Montague, William Pepperell.
Great visions of philosophy. 1950. (The Paul Carus Foundation lectures)
109 M759

Persons, Stow, ed.
Evolutionary thought in America. 1950. 146 P467

Piaget, Jean.
The psychology of intelligence. [1950] (International library of psychology, philosophy and scientific method) 151 P579

Porteus, Stanley David.
The Porteus maze test and intelligence. [1950] 151.2 P849

Rank, Otto.
Psychology and the soul. 1950.
150 R198

Riezler, Kurt.
Man, mutable and immutable. 1950.
128 R564

Singer, Dorothea (Waley).
Giordano Bruno, his life and thought. [1950] 195 B89zs

Stekel, Wilhelm.
Technique of analytical psychotherapy. [1950] 131 S823

Summers, Montague.
The physical phenomena of mysticism. [1950] 149.3 S955

Symposium on Personal and Social Factors in Perception, Denver, 1949.
Perception and personality. [1950] (Duke University publications)
152 S989

Tolstoĭ, Lev Nikolaevich, graf.
The law of love and the law of violence. [1948] 172.4 T654

Urban, Wilbur Marshall.
Beyond realism and idealism. [1949]
121 U72

Weiss, Paul.
Man's freedom. 1950. 128 W432

Wilson, Pauline (Park).
College women who express futility. 1950. (Columbia University. Teachers College. Contributions to education)
132 W752

Wood, Ernest.
The glorious presence. 1951.
181.4 W874

RELIGION

American Bible society.
A history of the English Bible as shown in facsimile pages from 1525 to 1611. [1935] vf220.52 A51

Bailey, Albert Edward.
The gospel in hymns. 1950.
245 B154

Golden, Harry Lewis, & Rywell, Martin.
Jews in American history. [1950]
296 G618

Kisch, Guido.
In search of freedom. 1949.
296 K614

Levison, Wilhelm.
England and the continent in the eighth century. 1946. (Ford lectures)
274.2 L666

Loofbourow, Leonidas Latimer.
In search of God's gold. 1950.
c287.6 L863

Moore, Edward Roberts.
Roman collar. 1950. 253 M821

Richardson, Alan, ed.
A theological word book of the Bible. 1951, c1950.
r220.3 R521

Runes, Dagobert David, ed.
The Hebrew impact on western civilization. [1951] 296 R941

Sandall, Robert.
The history of the Salvation Army. 1950. v.2. 267.1 S213

Sartre, Jean Paul.
Anti-Semite and Jew. [1948]
296 S251

Schweitzer, Albert.
On the edge of the primeval forest & More from the primeval forest. 1948.
266 S41o1

SOCIOLOGY: GENERAL

Bluemel, Charles Sidney.
War, politics, and insanity. [2d ed., rev.] 1950. 301.15 B658

Connell, Kenneth Hugh.
The population of Ireland, 1750-1845. 1950. 312 C752

Dos Passos, John.
The prospect before us. 1950.
309.1 D723

Gilbert, Gustave Mark.
The psychology of dictatorship. [1950] 301.15 G464

Jefferson, Thomas, Pres. U. S.
Papers. 1950. v.3. 308 J45p

Jennings, Helen Hall.
Leadership and isolation. 2d ed. 1950. 301.15 J54

Kallen, Horace Meyer.
Patterns of progress. 1950. (Matchette Foundation lectures) 301.15 K14

Korzybski, Alfred.
Manhood of humanity. 2d ed. [1950] (International non-Aristotelian library) 301 K85a

Lincoln, Abraham, Pres. U. S.
The Lincoln encyclopedia. 1950.
rq308 L73l

——— The Lincoln treasury. [1950]
rq308 L73lt

Mannheim, Karl.
Freedom, power, and democratic planning. 1950. 301 M28f

Sorokin, Pitirim Aleksandrovich.
Social philosophies of an age of crisis. 1950. 301 S71soc

Wiener, Norbert.
Cybernetics. [1949] c1948.
311 W647

POLITICAL SCIENCE: GENERAL

Amerman, Helen E.
Instruction in race relations in American colleges and universities. 1950. q323.1 A5122

Arendt, Hannah.
The origins of totalitarianism. [1951] 321.6 A681

[**Atherton,** Edwin N., & associates]
Legislative investigative report. [1949] c328.794 A869

Carrington, Charles Edmund.
The British overseas. 1950.
325.342 C318

Cleverdon, Catherine Lyle.
The woman suffrage movement in Canada. 1950. 324.3 C635

Drake, Thomas Edward.
Quakers and slavery in America. 1950. (Yale historical publications. Miscellanies) 326.973 D763

Ferguson, John Henry.
The American system of government. 2d ed. 1950. (McGraw-Hill series in political science)
320.73 F352am

——— & McHenry, Dean Eugene.
The American Federal Government. 2d ed. 1950. (McGraw-Hill series in political science) 320.73 F352a

Gibson, Florence Elizabeth.
The attitudes of the New York Irish toward state and national affairs, 1848-1892. 1951. (Columbia University. Faculty of Political Science. Studies in history, economics and public law) 330.5 C72 no.563

Heard, Alexander, & Strong, Donald Stuart.
Southern primaries and elections, 1920-1949. 1950. q324.75 H43

Johnsen, Julia Emily, comp.
The investigating powers of Congress. 1951. (The Reference shelf)
328.3 J65

Phelps-Stokes Fund.
Negro status and race relations in the United States, 1911-1946. 1948.
q325.26 P54

Poston, Richard Waverly.
Small town renaissance. [1950]
323.3 P858

Sellers, James Benson.
Slavery in Alabama. 1950.
326.9761 S467

Sturgis, Alice Fleenor.
Standard code of parliamentary procedure. [1950] 328.1 S935

CIVIL RIGHTS

Barth, Alan.
The loyalty of free men. 1951.
323.4 B284

Jones, Howard Mumford, ed.
Primer of intellectual freedom. 1949.
323.4 J77

United Nations. Secretariat. Dept. of Public Information.
These rights and freedoms. 1950.
323.4 U58t

United Nations Educational, Scientific and Cultural Organization.
Human rights, comments and interpretations. 1949. 323.4 U585

FOREIGN RELATIONS

Armstrong, Hamilton Fish.
Tito and Goliath. 1951.
327.497 A735

Bailey, Thomas Andrew.
A diplomatic history of the American people. 4th ed. [1950] (Crofts American history series)
327.73 B15a

Bouscaren, Anthony Trawick.
Soviet expansion and the West. [1949] 327.47 B777

Dulles, John Foster.
War or peace. 1950. 327.73 D8832

Feis, Herbert.
The diplomacy of the dollar. 1950.
327.73 F299

Gleason, John Howes.
The genesis of Russophobia in Great Britain. 1950. (Harvard historical studies) 327.42 G554

McCamy, James Lucian.
The administration of American foreign affairs. 1950. 327.73 M122

McCune, George McAfee, & Harrison, John A., eds.
Korean-American relations. 1951. v.1 327.73 M133

Reischauer, Edwin Oldfather.
The United States and Japan. 1950. (The American foreign policy library)
327.73 R375

ECONOMICS: GENERAL AND HISTORICAL

Bishop, Claire (Huchet)
All things common. [1950]
335.9 B622

Colombain, Maurice Émile François.
Co-operatives and fundamental education. [1950] (Monographs on fundamental education) (United Nations Educational, Scientific and Cultural Organization. UNESCO publications)
334 C718

Commons, John Rogers.
The economics of collective action. 1950. 330.1 C73e

Daugert, Stanley Matthew.
The philosophy of Thorstein Veblen. 1950. 330.1 V39zd

Hartley, Robert W.
America's capital requirements; estimates for 1946-60. 1950.
q330.973 H33

Keezer, Dexter Merriam.
Making capitalism work. [1950]
330.973 K26

Kintner, William R.
The front is everywhere. [1950]
335.4 K56

Levy, Marion Joseph.
The rise of the modern Chinese business class. 1949. q330.951 L66

McIsaac, Archibald MacDonald.
Elements of economic analysis. 1950.
330 M152

Mises, Ludwig, Edler von.
Human action. 1949.
330.1 M678h

Mitchell, Broadus.
Economics: experience & analysis [1950] 330.973 M681e

Moulton, Harold Glenn.
The dynamic economy. 1950.
330.973 M92d

Pacific coast economic association.
Papers . . . 1942, 1943.
q330.6 P1p

Peach, William Nelson, & Krause, Walter.
Basic data of the American economy. 3d ed. [1950] rq330.973 P35

Surányi-Unger, Theo.
Private enterprise and governmental planning. 1950. 330.1 S961

Umbreit, Myron Henry, & others.
Modern economic problems. 1950.
330 U49

White, Melvin Irvin.
Personal income tax reduction in a business contraction. 1951. (Columbia University. Faculty of Political Science. Studies in history, economics and public law) 330.5 C72 no.564

LABOR AND LABORING CLASSES

Casselman, Paul Hubert.
Labor dictionary. [1949]
r331.03 C344

Fraser, John Munro.
A handbook of employment interviewing. 1950. 331.11 F841

Gilbert, Conrad Miller.
We over forty. [1948]
331.11 G464

International Labor Conference. 26th, 1944—31st, 1948.
Record of proceedings. 1944-50. 6 v.
q331.06 I6

International labor directory. 1950.
rq331.88 I615

International labor office.
Approaches to social security. 1942. (Its Studies and reports, series M. Social insurance) **331.8 I612m no.18**

——— The minimum wage. 1939. (Its Studies and reports, series D. Wages and hours of work) **331.8 I612d no.22**

——— The rural exodus in Czechoslovakia. 1935. (Its Studies and reports, series K. Agriculture) **331.8 I612k no.13**

——— Safety in spray painting. 1935. (Its Studies and reports, series F, second section. Safety) **331.8 I612f1 no.7**

——— Safety in the construction and use of lifts. 1939. (Its Studies and reports, series F, second section. Safety) **331.8 I612f1 no.8**

——— Social problems in agriculture. 1938. (Its Studies and reports, series K. Agriculture) **331.8 I612k no.14**

——— Social security for seafarers. 1945. (Its Studies and reports, series M. Social insurance) **331.8 I612m no.19**

Johnson, Malcolm Malone.
Crime on the labor front. [1950] **331.88 J68**

Meuche, Arthur J.
Successful pension planning. [1949] **331.25 M597**

Princeton University. Dept. of Economics and Social Institutions. Industrial Relations Section.
Layoff policies and practices. 1950. (Its Research report series) **331.13 P957**

[Riches, Edward John]
Labour conditions in war contracts. 1942. (International labor office. Studies and reports, series D. Wages and hours of work) **331.8 I612d no.23**

[Taylor, George Stevenson]
The safe installation and use of abrasive wheels. 1944. (International labor office. Studies and reports, series F, second section. Safety) **331.8 I612f1 no.9**

MONEY AND FINANCE

Bach, George Leland.
Federal Reserve policy-making. 1950. **332.4 B118**

Dowrie, George William.
Investments. 2d ed. [1950] **332.6 D751**

Duggan, Ivy William, & Battles, Ralph U.
Financing the farm business. 1950. (The Wiley farm series) **332.7 D866**

Fuller, Claud E.
Confederate currency and stamps, 1861-1865. c1949. **rq332.5 F96**

Groves, Harold Martin.
Financing government. 3d ed. [1950] **336.73 G88a1**

Limpert, Frank Alvin, comp.
United States paper money, old series, 1861-1923. [1948] **rq332.5 L73**

Polk's bankers encyclopedia (Purple book). 111th ed., 1950. **rq332.1 P76**

The Stock exchange official year-book. 1950. 2 v. **rq332.6 S86**

——— Register of defunct and other companies removed from The Stock exchange official year-book. 1950. **rq332.6 S86r**

PRODUCTION. CONSUMPTION

Brewers' almanac. 1949-50. **rq338.4 B84**

Cadman, John William.
The corporation in New Jersey. 1949. (Studies in economic history) **338.7 C124**

Deerr, Noël.
The history of sugar. 1949-50. 2 v. **q338.1 D31**

The Directory of directors. 1950. **r338.7 D598**

Fulmer, John Leonard.
Agricultural progress in the Cotton Belt since 1920. [1950] **338.1 F973**

The Future of democratic capitalism. 1950. (The Benjamin Franklin lectures of the University of Pennsylvania) **338.9 F996**

Japan foreign trade and industries directory of exporters, importers, manufacturers & foreign trade auxiliary organs. 1949/50. **rq338 J35**

Japan trade guide. 1949. **rq338 J35t**

Kapp, Karl William.
The social costs of private enterprise. 1950. **338 K17**

Leeston, Alfred M.
A world tour in oil. [1949]
r338.2 L487

Lewis, William Arthur.
Overhead costs. [1949] (The Library of economics. Sect. 2: New works) 338.5 L677

National Planning Association. Committee of the South.
New industry comes to the South. 1949. (Its Reports) 338 N2775

Orton, William Aylott.
The economic role of the state. [1950] (Charles R. Walgreen Foundation lectures) 338.9 O78

Saunderson, Mont H.
Western land and water use. [1950]
338 S257

Schultz, Theodore William.
Production and welfare of agriculture. 1949. 338.1 S387p

Smith, Guy Harold, ed.
Conservation of natural resources. 1950. 338 S648

Somers, Herman Miles.
Presidential agency: OWMR, the Office of War Mobilization and Reconversion. 1950. (Harvard political studies) 338.9 S694

Stewart, Maxwell Slutz.
This land of ours. 1950. (Public affairs pamphlets) 338 S851

Wythe, George.
Industry in Latin America. 2d ed. 1949. 338 W996a

INTERNATIONAL AND CONSTITUTIONAL LAW

Annuaire des organizations internationales. Yearbook of international organizations. 1949-50. r341.105 A615

Ch'ien, Tuan-shêng.
The government and politics of China. 1950. 342.51 C533

Dawson, Robert MacGregor.
Democratic government in Canada. c1949. 342.71 D272

Harley, John Eugene.
Documentary textbook on the United Nations. 2d ed., rev. and enl. [1950]
r341.1 H285a

Holcombe, Arthur Norman.
Our more perfect union. 1950.
342.73 H725

Political handbook of Japan. 1949.
r342.52 P769

United nations. Charter.
Charter of the United nations and Statute of the International court of justice. 1945. rq341.1 U582

The World diplomatic directory and world diplomatic biography. 1st ed., 1950.

——— **World** diplomatic directory service. Supplement no. 1-2, May-July 1950.
r341 W927

PUBLIC ADMINISTRATION

Blundred, Robert H., & Hanks, Donoh Wood.
Federal services to cities and towns. [1950] rq352 B65

Public administration clearing house, Chicago.
Educational preparation for public administration. 1948/49.
rq350.7 P97e

Public administration service, Chicago.
Current research projects in public administration. 1947-50.
rq350.7 P97c

Public Works Congress.
Proceedings. 51st-55th, 1945-49.
351.806 P976

Seckler-Hudson, Catheryn, ed.
Processes of organization and management. [1951] c1948. r350 S444

Steel, Ernest William.
Municipal affairs. 2d. ed. 1950. (International textbooks in civil engineering) 352 S813

Wilson, Orlando Winfield.
Police administration. 1950. (McGraw-Hill series in political science)
352.2 W751p

MILITARY SCIENCE

Gurwell, John K.
Veterans' information centers. 1945. (Public administration service, Chicago. Publications) q355.115 G98

Liddell Hart, Basil Henry.
Defense of the West. 1950.
355 L71de

Toynbee, Arnold Joseph.
War and civilization. 1950.
355 T756

SOCIAL SERVICE

Allen, Clara M.
Day care centers for school children. 1947. **362.7 A425**

American college of hospital administrators.
Geographical roster . . . Constitution and by-laws and regulations governing admission and advancement. 1943, 1945, 1949. **r362.06 A512**

Cohen, Emmeline W.
English social services. [1949] **360.942 C678**

Committee on Income Procedures of National Membership Organizations.
A study of the income procedures of national membership organizations. 1947. **rq361.8 C73**

Rudolf, Mildred de M.
Everybody's children; the story of the Church of England Children's Society, 1921-48. 1950. **362.706 R917**

Schmideberg, Melitta.
Children in need. [1948] **362.7 S348**

Trecker, Harleigh Bradley.
Group process in administration. [2d ed.] rev. and enl. [1950] **361.8 T785a**

Wilson, Joseph G.
Are prisons necessary? [1950] **364 W749**

Zahl, Paul Arthur.
Blindness. 1950. **362.4 Z19**

ASSOCIATIONS

Daughters of colonial wars.
Membership list and index of ancestors [1950] v.2 **369.121 D238**

Daughters of the American revolution. California. Edmund Randolph chapter.
[Year book] 1948/49-1949/50. **c369.135 C15ed**

——— Sacramento chapter.
By-laws of Sacramento chapter. 1945. **c369.135 C15sacb**

Youth organisations of Great Britain. 1946. **r369.4 Y83**

EDUCATION: GENERAL

Begtrup, Holger, & others.
The folk high schools of Denmark and the development of a farming community. 4th ed. 1949. **379.489 B41a**

California Association of School Administrators.
The people and the schools of California. [1950] (Its Yearbook) **c371.2 C153**

De Young, Chris Anthony.
Introduction to American public education. 2d ed. 1950. (McGraw-Hill series in education) **370.973 D529**

Fine, Benjamin.
Educational publicity. Rev. ed. [1951] (The American series of public relations books) **371.2 F485a**

Grace, Alonzo Gaskell.
Basic elements of educational reconstruction in Germany. [1949] **370.943 G729**

Grimsley, Glen.
A comparative study of the Wherry-Doolittle and a multiple cutting-score method. [1950] (Psychological monographs: general and applied) **q371.2 G86**

International yearbook of education. 10th, 1948. **r370.58 I61**

Johnson, William Herman Eckart.
Russia's educational heritage. 1950. **370.947 J71**

Orr, Dorothy.
A history of education in Georgia. [1950] **370.9758 O75**

The Public and preparatory schools year book. 1949. **r370.942 P976**

Wiles, Kimball.
Supervision for better schools. 1950. **371.2 W676**

Willcockson, Mary, ed.
Social education of young children. Rev. ed. 1950. (National Council for the Social Studies. Curriculum series) **q372.8 W69a**

TEACHERS AND TEACHING METHODS

Clarke, Henry Harrison.
Application of measurement to health and physical education. 2d ed. 1950. (Prentice-Hall books on health and sports) **371.7 C598a**

Film user year book. 1949. **r371.3 F487**

Haas, Kenneth Brooks.
Preparation and use of audio-visual aids. 1950. **371.3 H112a**

Kinder, James Screngo.
Audio-visual materials and techniques. [1950] **371.3 K51**

Leeds, Carroll Henry.
A scale for measuring teacher-pupil attitudes and teacher-pupil rapport. [1950] (Psychological monographs: general and applied) q371.1 L48

Mort, Paul R., & Vincent, William Shafer.
Modern educational practice. 1950. (McGraw-Hill series in education) 371.3 M88m

Rasey, Marie I.
This is teaching. [1950] 371.3 R224

Wilson, H. W., firm, publishers.
Filmstrip guide. 1950. rq371.3 W7f

SPECIAL EDUCATION

Nitchie, Elizabeth Helm.
New lessons in lip reading. [1950] 371.91 N728

Schmidt, Bernardine Genevieve.
Changes in personal, social, and intellectual behavior of children originally classified as feebleminded. [1946] (Psychological monographs) q371.92 S34

Smith, Samuel Leonard.
Builders of goodwill; the story of the State agents of Negro education in the South, 1910-1950. 1950. 371.974 S659

EDUCATIONAL GUIDANCE

Cox, Philip Wescott Lawrence, & Duff, John Carr.
Basic principles of guidance. [1948] (Prentice-Hall education series) 371.42 C87b

Dunsmoor, Clarence Clifford, & Miller, Leonard M.
Principles and methods of guidance for teachers. [1949] 371.42 D926

Kates, Solis L.
Rorschach responses related to vocational interests and job satisfaction. [1950] (Psychological monographs: general and applied) q371.42 K19

HIGHER EDUCATION

Bogue, Jesse Parker.
The community college. 1950. (McGraw-Hill series in education) 378.73 B675

Dugdale, Kathleen.
A manual of form for theses and term reports. 1950. q378.2 D86

Feingold, S. Norman.
Scholarships, fellowships and loans. [1949-51] v.1-2. r378.3 F299

Leland Stanford junior university.
The girl with the voice. c1912. qc378.794 SSg

National committee of regional accrediting agencies.
Institutions of higher education accredited by the regional accrediting agencies of the United States, January 1, 1950. [1950] r378.73 N2773

Study abroad: international handbook, fellowships, scholarships, educational exchange. v.1-2, 1948-49. (United Nations Educational, Scientific and Cultural Organization. UNESCO publications) rq378.3 S93

EDUCATION FOR ADULTS

Fansler, Thomas.
Creative power through discussion. [1950] 374.24 F21c

Institute for Training in Municipal Administration, Chicago.
Conference method training in management. [1946] (Management training guides for cities) 374.24 I59

National home study council, Washington, D. C.
Home study blue book. 1st, 9th-14th eds.; 1928, 1941-1950. r374.4 N277

National institute of adult education.
Adult education in the United Kingdom. [1950?] r374 N277

People and culture vivante. [1948] q374 P41

COMMERCE. COMMUNICATION

Abbot, Waldo.
Handbook of broadcasting. 3d ed. 1950. 384.5 A12a1

American road builders' association.
Highway officials and engineers. [1948] r388.1 A512

Bauer, John.
The public utility franchise. 1946. (Public administration service, Chicago. Publications) q380.16 B34

Bigham, Truman Cicero.
Citrus fruit rates. 1950. 385 B592c

Coase, Ronald Harry.
British broadcasting; a study in monopoly. 1950. (Publications of the London School of Economics) 384.5 C652

Corliss, Carlton Jonathan.
Main line of Mid-America. 1950.
385 C799

The Directory of shipowners, shipbuilders, and marine engineers. 1950.
r387 D598

Gill, Frederick W., & Bates, Gilbert L.
Airline competition. 1949.
387.7 G475

Illinois. University. Institute of Communications Research.
Mass communications. 1949.
384 129m

Philippine business directory. c1950.
r382 P552

Schloss, Hermann.
Distinguishing characteristics of classic stamps . . . Old German states. 1948. (The Stamp specialist series)
rq383 S34

Waters, Lawrence Leslie.
Steel trails to Santa Fe. 1950.
385 W329

Wireless world.
Guide to broadcasting stations. 5th ed. [1949] r384.5 W798

COSTUME. CUSTOMS. FOLKLORE

Albert, Alphaeus Homer.
Washington historical buttons. 1949.
r391.4 A333

Boatright, Mody Coggin, ed.
Mexican border ballads and other lore. 1946. (Texas Folk-lore Society. Publications) 398.2 B6622m

Comfort, Alexander.
Sexual behavior in society. 1950.
392.6 C732

Jakobson, Roman, & Simmons, Ernest Joseph, eds.
Russian epic studies. 1949. (Memoirs of the American Folklore Society)
398 A51 v.42

Johnston (W. and A. K.) ltd.
The Scottish clans & their tartans. 35th ed. 1950. r391 J73

Meyer, Robert Eugene.
Festivals U. S. A. [1950]
r394.26 M613

The Scottish tartans. [194–]
r391 S431

PHILOLOGY

Basescu, Sophie.
The word bank. [2d ed.] [1950]
r423 B299

Bithell, Jethro.
German-English and English-German dictionary. 4th ed. [1949]
r433 B62g

De Francis, John Francis.
Nationalism and language reform in China. 1950. 495 D316

Delattre, Pierre.
An introduction to French speech habits. c1947. 441 D341

De Vries, Louis.
Guide to scientific German. [1949]
438 D514

Dictionary of American underworld lingo. [1950] r427 D554

Franciscans, Saint Michaels, Ariz.
An ethnologic dictionary of the Navaho language. [1929] c1910.
r497 F819

Frizzle, Arnold Luther.
A study of some of the influences of Regents requirements and examinations in French. 1950. (Columbia University. Teachers College. Contributions to education) 440.7 F921

Funk, Charles Earle.
Thereby hangs a tale. [1950]
r422 F982t

Granville, Wilfred.
Sea slang of the twentieth century. [1950] r427 G765

Hall, Robert Anderson.
French [1948] (Structural sketches) (Language monographs)
408 L28 no.24

Joos, Martin.
Acoustic phonetics. [1948] (Language monographs) 408 L28 no.23

Kettridge, Julius Ornan.
French-English and English-French dictionary of financial & mercantile terms, phrases, & practice. [1948]
r443 K43fr

Lorge, Irving.
The semantic count of the 570 commonest English words. 1949.
rq422 L87

Opdycke, John Baker.
The Opdycke lexicon of word selection. 1950. 424 O61o

Ostrom, Frank Edison.
Ostrom's languages of the Pacific. [1945] 499 O85

Partridge, Eric.
Here, there and everywhere. [2d ed., rev.] [1950] 420.4 P275h

——— Name into word. [2d ed., rev. and enl.] 1950. r422 P275

Radford, Edwin.
Unusual words and how they came about. [1946] r422 R128

Rodale, Jerome Irving, ed.
The word finder. [1950] c1947. r423 R685

Thorndike-Barnhart comprehensive desk dictionary [1951] r423 T499

Turner, Lorenzo Dow.
Africanisms in the Gullah dialect. [1949] 427 T948

Vuolle, Aino.
Englautilais-suomalainen sanakirja. 2. painos. [1947] r494 V994e

SCIENCE: GENERAL

Henderson, Isabella Ferguson, & Henderson, William Dawson.
A dictionary of scientific terms. 4th ed. 1949. r503 H49a

Mid-century Convocation on the Social Implications of Scientific Progress, Massachusetts Institute of Technology, 1949.
Mid-century. 1950. 504 M627

Royal Society of London. Empire Scientific Conference, 1946.
The Royal Society Empire Scientific Conference, June-July 1946, report. 1948. 506 R8882

True, Webster Prentiss.
The Smithsonian, America's treasure house. [1950] 506 T866

United Nations Educational, Scientific and Cultural Organization.
The field scientific liaison work of UNESCO. [1949] (Its UNESCO publications) 507 U58

Zimmerman, Oswald Theodore, & Lavine, Irvin.
Scientific and technical abbreviations, signs and symbols. 2d ed. 1949. r501 Z72a

ASTRONOMY

Harvard University. Observatory.
Centennial symposia, December 1946. 1948. (Harvard Observatory monographs) 520.8 H339

Sidgwick, J. B.
The heavens above. 1950. 520 S568

Sterns, Mabel.
Directory of astronomical observatories in the United States. 1947. r522.1 S839

Struve, Otto.
Stellar evolution. 1950. (Princeton University. Louis Clark Vanuxem Foundation. Lectures) 523.8 S927

Woodbury, David Oakes.
The glass giant of Palomar. 1948, c1939. c522.2 W88a

PHYSICS

Acoustical society of America.
Journal. Cumulative index to acoustical literature and patents. 1938-48. v.11-20. rq534.05 A18 v.0

Chatfield, Charles Hugh, & others.
The airplane and its engine. 5th ed. 1949. 533.6 C49a2

Gibson, Arnold Hartley.
Hydraulics and its applications. [4th ed.] [1948] 532.5 G44a

Maerz, Aloys John, & Paul, Morris Rea.
A dictionary of color. 2d ed. 1950. rq535.6 M1a

CHEMISTRY

Alexander, Jerome, comp.
Colloid chemistry. 1950. v.7. 541.1 A37c

The Condensed chemical dictionary. 4th ed., completely rev. and enl. 1950. r540.3 C51a1

Gaynor, Frank.
Pocket encyclopedia of atomic energy. [1950] r541.2 G287

Glasstone, Samuel.
Sourcebook on atomic energy. [1950] 541.2 G549

Ludwick, Maria Thompson.
Indium. [1950] r546.67 L948

BIOLOGY. ANTHROPOLOGY

Bryan, Kirk.
Flint quarries. 1950. (Papers of the Peabody Museum of American Archaeology and Ethnology, Harvard University) 570.7 P35 v.17 no.3

Caspersson, Torbjörn Oskar.
Cell growth and cell function. [1950] (Thomas William Salmon memorial lectures) 576 C342

Cowdry, Edmund Vincent.
Laboratory technique in biology and medicine. 2d ed. 1948. r578 C874

Simpson, George Gaylord.
The meaning of evolution. c1949 [1950] (The Terry lectures) 575 S613

BOTANY

Benson, Lyman David.
The cacti of Arizona. [2d ed.] [1950] 583.4 B474a

Dame, Lorin Low.
Typical elms and other trees of Massachusetts. 1890. f582 D15

Kelley, Arthur Pierson.
Mycotrophy in plants. 1950. (A New series of plant science books) 581.5 K29

Martin, Emmett Virgil.
Adaptation and origin in the plant world. 1950. v.2. q581.1 M3

Sherff, Earl Edward.
Revision of the genus Cosmos. 1932. (Field museum of natural history. Publication. Botanical series) 580.6 F45 v.8

ORNITHOLOGY

Booth, Ernest Sheldon.
Birds of the West. [1950] 598.2 B725

Cayley, Neville William.
What bird is that? [1950] r598.2 C385w

Menaboni, Athos, & Menaboni, Sara.
Birds. [1950] q598.2 M53

MEDICINE. PHYSIOLOGY. HYGIENE

American college of physicians.
Directory. 1949. r610 A512

The Biochemistry of B vitamins. [1950] (American Chemical Society. Monograph series) 612.39 B615

Bleuler, Eugen.
Dementia praecox; or, The group of schizophrenias. [1950] (Monograph series on schizophrenia) 616.8 B647

Cobb, Stanley.
Emotions and clinical medicine. [1950] (The Thomas William Salmon memorial lectures) 616.8 C653e

Culpin, Millais.
Mental abnormality. [1948] (Hutchinson's university library: Psychology) 616.8 C968

Fisher, Vivian Ezra.
The meaning and practice of psychotherapy. 1950. 616.8 F536

Harvey, William.
Exercitatio anatomica de motu cordis et sanguinis in animalibus. 1949, c1941. 612.1 H342

Hawley, Paul R.
New discoveries in medicine. 1950. (Bampton lectures in America) 610.4 H396

Hirsch, Edwin Walter.
Sexual fear. [1950] 612.6 H66s

Jenkins, Glenn Llewellyn, & Hartung, Walter Henry
The chemistry of organic medicinal products. 3d ed. [1949] 615.3 J52

Johnstone, Rutherford Thompson.
Occupational medicine and industrial hygiene. 1948. 613.6 J73

Jolliffe, Norman, & others, eds.
Clinical nutrition. [1950] 616.39 J75

Kiefer, Norvin C.
Present concepts of rehabilitation in tuberculosis. [1949] c1948. 616.99 K47

National Safety Council.
American standard safety code for power presses and foot and hand presses. [1948] (American safety standards) q613.6 N27

Pratt, Joseph Hersey.
A year with Osler, 1896-1897. 1949. 616 P915

Rennie, Thomas Alexander Cumming.
Vocational rehabilitation of psychiatric patients. 1950. 616.8 R416

Ricci, James Vincent.
The genealogy of gynaecology. 2d. ed., enl. and rev. 1950. q618 R49

Scobee, Richard Gordon.
A child's eyes. 1949. 617.75 S421

Tuberculosis reference statistical yearbook, 1946. 1947. rq616.99 T88

Vail, Derrick Tilton.
The truth about your eyes. [1950] 617.7 V129

Wever, Ernest Glen.
Theory of hearing. [1949] (Wiley publications in psychology) 612.85 W544

Woodside, Moya.
Sterilization in North Carolina. 1950. 613.94 W898

PUBLIC HEALTH

Cohn, Alfred Einstein, & Lingg, Claire.
The burden of diseases in the United States. 1950. q614.1 C67

Hanlon, John Joseph.
Principles of public health administration. 1950. 614 H241

Heinrich, Herbert William.
Industrial accident prevention. 3d. ed. 1950. 614.8 H46a1

Joint Committee on Evolutions.
Handling ladders. c1949. q614.8 J74

ENGINEERING: MECHANICAL

Boyd, James Ellsworth.
Strength of materials. 5th ed., rev. 1950. 620.1 B78a2

Chase, Herbert.
Handbook on designing for quantity production. 2d ed. 1950. 621.8 C487a

Church, Edwin Fayette.
Steam turbines. 3d ed. 1950. 621.16 C561

Crouse, William Harry.
Automotive electrical equipment. 2d ed. [1950] 625.6 C952au

Dean-Averns, R.
Automobile chassis design. [1948] (Associated Iliffe technical books) 625.6 D282

De Laval steam turbine company, Trenton.
De Laval handbook. 1947. r621.16 D343

Dyke, Andrew Lee.
Automobile and gasoline engine encyclopedia. 22d ed. 1950. q625.6 D9a9

Industrial diamond trade names index.
1950. r621.9 I42

Leonard, Carroll Mendenhall.
Heat power fundamentals. [1949] 621.1 L581

Macintire, Horace James.
Refrigeration engineering. 2d ed. [1950] 621.5 M15r

Purvis, Judson Alfred.
Automatic transmissions simplified. 1950. 625.6 P986

Rossnagel, W. E.
Handbook of rigging. 1950. 621.86 R837

Salisbury, J. Kenneth.
Steam turbines and their cycles. [1950] 621.16 S167

Skrotzki, Bernhardt G. A., & Vopat, William A.
Steam and gas turbines. 1950. 621.16 S629

Smith, George V.
Properties of metals at elevated temperatures. 1950. (Metallurgy and metallurgical engineering series) 620.1 S648

Staniar, William, ed.
Plant engineering handbook. 1950. (McGraw-Hill industrial organization and management series) r621.7 S786

Stanley, Frank Arthur.
Punches and dies. 4th ed. 1950. 621.9 S78a2

Woodruff, Everett Bowman, & Lammers, Herbert B.
Steam-plant operation. 2d ed. 1950. 621.19 W893

World power conference. International executive council.
Statistical year-book of the World power conference. no.4, 1936/46. rq621.8 W92

ENGINEERING: CIVIL

American road builders' association.
Who's who in the highway industry. 1948. r625.7 A51w

Association of American railroads. Mechanical division.
Code of rules governing the condition of, and repairs to, freight and passenger cars for the interchange of traffic. 1948. 625.2 A849

Batson, Reginald George Cyril.
Roads, their alignment, layout and construction. [1950] q625.7 B33

Bishop, Edward T.
Highways by dedication. c1920. c625.7 B622

Bogert, Clinton Lathrop, ed.
Glossary, water and sewage control engineering. [1950?] r628.03 B674

Carter, Ernest Frank.
The model railway encyclopaedia. [1950] 625 C323

Dunham, Clarence Whiting.
Foundations of structures. 1950. (Civil engineering series) 624.1 D917

Kings river water association.
Kings river—facts and falsehoods. 1950. c627.1 K55

Urquhart, Leonard Church, ed.
Civil engineering handbook. 3d ed. 1950. r620.2 U79a1

ENGINEERING: ELECTRIC

Ahlquist, Robert Wilhelm.
Electrical fundamentals, circuits, and machines for engineers. [1950] 621.3 A285

Lewis, Walter Wallace.
The protection of transmission systems against lightning. [1950] (General Electric series) 621.31 L677

Molloy, Edward, ed.
Electrical engineer's reference book. [4th ed.] [1949] r621.3 M727

Pender, Harold, & others, eds.
Electrical engineers' handbook. 4th ed. [1949-50] 2 v. (Wiley engineering handbook series) r621.3 P39e1

Sporn, Philip.
The integrated power system. 1950. 621.3 S764

Vail, Charles R.
Circuits in electrical engineering. 1950. (Prentice-Hall electrical engineering series) 621.31 V129

RADIO. TELEVISION. ELECTRONICS

Albert, Arthur Lemuel.
Electrical communication. 3d ed. [1950] 621.38 A333e

Allied Radio Corporation, Chicago.
A dictionary of electronic terms. 1950. r621.3803 A436

Bailey, Arnold B.
TV and other receiving antennas. [1950] 621.38 B154

Battison, John H.
Movies for TV. [1950] 621.38 B336

Coyne Electrical School, Chicago.
Applied practical radio-television. [3d ed.] [1950] c1949 621.38 C881

Electronics.
Electronics manual for radio engineers. 1949. q621.38 E38e

Helt, Scott.
Practical television engineering. [1950] 621.38 H484

Henney, Keith, ed.
Radio engineering handbook. 4th ed. 1950. r621.38 H51a2

Hill, William Ryland.
Electronics in engineering. 1949. (McGraw-Hill electrical and electronic engineering series) 621.38 H648

Hills, Lee, & Sullivan. Timothy J.
Facsimile. 1949. 621.38 H655

Kraus, John Daniel.
Antennas. 1950. (McGraw-Hill electrical and electronic engineering series) 621.38 K91

Orman, Leonard M.
Electronic navigation. 1950. 621.38 073

Seely, Samuel.
Electron-tube circuits. 1950. (McGraw-Hill electrical and electronic engineering series) 621.38 S452

Wright, Ralph Ross.
Electronics; principles and applications. [1950] (Series in electrical engineering) 621.38 W952

MILITARY ENGINEERING

The Air officer's guide. 4th ed., Sept. 1950. 623.74 A298

Andrews, Marshall.
Disaster through air power. [1950] 623.74 A568

Jacobs, Charles R., ed.
Official gun book. c1950. rq623.4 J17

Parsons, John E.
The Peacemaker and its rivals. 1950. 623.4 P268

Wimpress, R. N.
Internal ballistics of solid-fuel rockets. 1950. 623.5 W757

AVIATION

Abbott, Ira Herbert, & Doenhoff, Albert Edward von.
Theory of wing sections. 1949. (McGraw-Hill publications in aeronautical science) 629.13 A131

Chapel, Charles Edward.
Jet aircraft simplified. 1950. q629.13 C46

Neville, Leslie E.
Aircraft designers' data book. 1950. q629.16 N52

Northrop Aeronautical Institute, Hawthorne, Calif.
Aircraft maintenance and repair. 1949. (Its Series of aviation texts) q629.16 N87

Perkins, Courtland D., & Hage, Robert E.
Airplane performance stability and control. [1949] 629.13 P448

AGRICULTURE. FORESTRY

Brown, Nelson Courtlandt.
Forest products. [1950] 634.9 B879f

Burton, W. G.
The potato. 1948. 635 B974

Cocannouer, Joseph A.
Weeds, guardians of the soil. 1950. 632 C659

Curtis, Charles Henry.
Orchids. [1950] q716.2 C97

New plants of the year. no.1-2, 1947-48. rq716 N53

Oregon Camellia Society.
Camellias as a hobby. [1947] 715 O66

Princes Risborough, Eng. Forest Products Research Laboratory.
Decay of timber and its prevention. 1950. 634.9 P957

Von Loesecke, Harry Willard.
Bananas; chemistry, physiology, technology. 2d rev. ed. 1950 (Economic crops) 634.7 V947

Woodcock, Hubert Drysdale, & Stearn, William Thomas
Lilies of the world. [1950] 716.2 W886

ANIMAL HUSBANDRY. DAIRYING

Aberconway, Cristabel Mary Melville (Macnaghten) McLaren, baroness.
A dictionary of cat lovers. [1950, 1949] q636.8 A14

Bronson, Julien Lucien.
Parrot family birds. [1950] 636.6 B869

Holme, Bryan, ed.
Cats and kittens. [1950] q636.8 H748

Lauder, Phyllis.
Siamese cats. [1950] 636.8 L368

Petersen, William Earl.
Dairy science. 2d ed. [1950] 637 P484

Zim, Herbert Spencer.
Homing pigeons. 1949 636.6 Z71

HOME ECONOMICS

Fowler, Sina Faye, & West, Bessie Brooks.
Food for fifty. 3d ed. 1950. 641 F788

Hovey, Helen Stone, & Reynolds, Kay.
The practical book of food shopping. [1950] 641 H846

Leonard, Leah W.
Jewish cookery. 1949. 641 L581

Turner, Ethel Mary.
A catering business of your own. [1949] 647.95 T945

BUSINESS: MISCELLANEOUS

Apple, James MacGregor.
Plant layout and materials handling. [1950] 658.2 A648

Barker, Curtis H.
Industrial materials handling. [1950] 658.2 B255

Beamer, Esther Kihn.
Effective secretarial practices. 2d ed. [1949] 651 B366

Berkeley, Edmund Callis.
Giant brains; or, Machines that think. [1949] 651 B512

Business executives of America. 2d ed. c1950. rq650.5 B97

Covell, Joseph Sylvester.
A complete "Procedure for procedures." c1949. q658.5 C87

Danielson, Robert P.
Industrial locations in the San Francisco Bay area. [1949] qc658.2 D18

Engineering Research Associates, inc.
High-speed computing devices. 1950. 651 E57

England, Arthur O., & Laurent, Harry.
A career in industrial relations. [1949?] q658.5 E58

Knorst, William James.
Transportation and traffic management. 2d ed. 1949-50. 4 v. 656 K72

Life Office Management Association. Clerical Salary Study Committee.
Clerical salary administration c1948. 658.5 L722

Paine, Lansing Morse, & Webster, Isabel Stevens.
Start your own business on less than $1000. [1950] **658 P145**

Rautenstrauch, Walter, & Villers, Raymond.
Budgetary control. [1950] (Modern industry books) **658 R24b**

Urban, Clarence.
Successful real estate practice. [1950] **658 U72**

ACCOUNTING

Palmer, Leslie E., & Bell, William Hansell.
Palmer and Bell's Accountants' working papers. 3d ed., rev. [1950] **657 P17a**

Pergande Publishing Company, Milwaukee.
Accountant and auditor, internal revenue agent, special agent. [1951] **657.07 P43aci**

Tunick, Stanley B., & Saxe, Emanuel.
Fundamental accounting. 1950. **657 T926**

SELLING

Agnew, Hugh Elmer.
Outlines of marketing. 3d ed. 1950. **658.8 A27o**

Jones, Fred Mitchell.
Principles of retailing. [1949] **658.8 J76**

Nolen, Herman Christian, & Maynard, Harold Howard.
Sales management. Rev. ed. [1950] **658.3 N791**

Roth, Charles B.
1000 ways a salesman can increase his sales. 1950. **658.3 R845o**

Russell, Frederic Arthur, & Beach, Frank Herman.
Textbook of salesmanship. 4th ed. 1949. **658.3 R96t2**

PRINTING AND PUBLISHING

American Booksellers Association.
A. B. A. almanac, 1950. [1950] **r655.5 A512**

The Bookman's glossary. 3d ed., rev. and enl. [1951] **r655.03 B724**

California. University. Press.
Rules of the editorial committee, with suggestions to authors. [5th ed.] 1945. **655.5 C153**

Edelstein, David Simeon.
Joel Munsell: printer and antiquarian. 1950. (Columbia University. Faculty of Political Science. Studies in history, economics and public law) **330.5 C72 no. 560**

Hlasta, Stanley C.
Printing types & how to use them. [1950] **q655.2 H67**

Karch, Robert Randolph.
How to plan and buy printing. 1950. **q655 K18**

ADVERTISING

Borden, Neil Hopper.
Advertising, text and cases. 1950, c1949. **659 B72ad**

Hotchkiss, George Burton.
An outline of advertising. 3d ed. 1950. **659 H832o2**

Hymes, David G.
Production in advertising. [1950] **655.2 H996**

Ronson, Harvey.
Advertising dictionary of selling words, phrases, and appeals. [1949] **r659.03 R774**

CHEMICAL TECHNOLOGY

Goldstein, Richard Frank.
The petroleum chemicals industry. 1949. (Industrial chemistry series) **q665.5 G62**

Guenther, Ernest.
The essential oils. 1950. v.4. **668.5 G927**

Metals and alloys. Rev. ed. 1950. **r669 M587**

Miller, Benjamin.
Gas transportation system calculations. [1949] **q665.7 M64**

Valaer, Peter John.
Wines of the world. [1950] **663.2 V136**

Vilbrandt, Frank Carl.
Chemical engineering plant design. 3d ed. 1949. (Chemical engineering series) **660 V699**

Von Loesecke, Harry Willard.
Outlines of food technology. 2d ed. 1949. **664 V945a**

MANUFACTURES. MECHANIC TRADES

Bronson, J., & Bronson, R.
The domestic manufacturer's assistant and family directory in the arts of weaving and dyeing. 1949. **677 B869**

Churchill, Harry D., & Austin, John B.
Weld design. 1949. **671 C563**

Dietert, Harry Walter.
Foundry core practice. [2d ed.] [1950] **671 D565a**

Federation of British Industries.
FBI register of British manufacturers. 20th ed., 22d ed.; 1947/48, 1949/50. **r670 F293**

Fry, Macon.
Designing computing mechanisms. c1946. **q681 F94**

Hutchinson, J. W.
The practical management of looms and yarns. [1949] **677 H976**

Keith, Elmer.
Shotguns by Keith. [1950] (A National Rifle Association library book) **683 K28**

Kompass. Informationswerk der schweizerischen wirtschaft. Oeuvre d'information sur l'économie suisse. A directory of Swiss industry and commerce. 1950. **rq670 K81**

The London directory and international register of manufacturers, wholesalers and shippers. 1950. **rq670 L84**

Navin, Thomas Randall.
The Whitin Machine Works since 1831. 1950. (Harvard studies in business history) **677 N326**

The Paper year book. 1950 **rq676 P21**

Wingate, Isabel (Barnum).
Textile fabrics and their selection. 3d ed. 1949. (Prentice-Hall retailing series) **677 W769**

Wymer, Norman.
English town crafts. [1949] **680 W984e**

BUILDING

American institute of steel construction.
Annual report. 1943-44. **691.7 A51an**

Constable, Jack E. R., & Constable, K. M.
The principles & practice of sound-insulation. [1949] **693 C756**

Crookes, Samuel Irwin.
Structural design of earthquake-resistant buildings. 1940. **c690 C948**

Frankl, Lee.
Exterior-interior finish for the small house. [1950] (Basic industrial series) **q694 F83**

Graham, Frank Duncan, & Emery, Thomas J.
Audels masons and builders guide. [1949-50] c1945. 4 v. **693 G738**

Modern building inspection; the building inspector's handbook. 2d ed. 1951, c1950. **692 M689**

Underwood, George.
House construction costs. 1950. **692 U56h**

ARCHITECTURE. PLANNING. GARDENING

Cassi Ramelli, Antonio.
Edifici per il culto. 2. ed. riv. [1949] (Manuali di composizione e tecnica nell' architettura moderna Pt.2. Composizione degli edifici) **q726 C34**

Hilberseimer, Ludwig.
The new regional pattern. 1949. **q711 H64n**

Holford, William Graham.
Cambridge planning proposals. 1950. 2 v. **q711 H72**

Newcomb, Rexford.
Architecture of the Old Northwest Territory. [1950] **q720.977 N53**

Sirén, Osvald.
China and gardens of Europe of the eighteenth century. [1950] **q712 S61**

——— Gardens of China. [1949] **q712 S61g**

Smith, George Everard Kidder.
Switzerland builds. [1950] **q720.9494 S64**

ART: GENERAL

Beuningen, Daniel George van.
Catalogue of the D. G. van Beuningen collection. 1949. **vf708.9 B56**

Buffalo Fine Arts Academy.
Catalogue of contemporary paintings and sculpture. c1949.
q708.1 B92c

——— Catalogue of the paintings and sculpture in the permanent collection. c1949. q708.1 B92

California. Centennials Commission.
California Centennials exhibition of art. [1949] c709.794 C153a

Carter, Dagny (Olsen).
Four thousand years of China's art. [1948] 709.51 C32f

The Connoisseur.
The Connoisseur year book and diary. 1950. rq705 C7c

Dreppard, Carl William.
Victorian, the Cinderella of antiques. 1950. 708 D772

London. Royal Academy of Arts.
The art of India and Pakistan. [1950] q709.54 L84

Malraux, André.
The psychology of art. c1950. v.3.
q701 M25

SCULPTURE. METAL WORK

Babin, Gregory.
Foreign-war medals, orders & decorations. [1947?] r737 B114

Frank, Edgar Block.
Old French ironwork. 1950.
739 F828

Hansford, S. Howard.
Chinese jade carving. 1950.
q739 H24

Kauffman, Henry.
Early American copper, tin, and brass. [1950] q739 K21

Raymond, Wayte, ed.
Coins of the world, nineteenth century issues. [1947] r737 R27cn

Richter, Gisela Marie Augusta.
The sculpture and sculptors of the Greeks. New rev. ed. 1950.
q733 R5a

Thorn, C. Jordan.
Handbook of American silver and pewter marks. [1949] r739 T496

Wingert, Paul Stover.
The sculpture of Negro Africa. 1950.
732 W76

CERAMICS

Corpus vasorum hispanorum. [1944] fasc.1. q738 C82

Daniel, Dorothy.
Cut and engraved glass. [1950]
738 D184

González Martí, Manuel.
Cerámica del Levante español. 1944.
q738 G64

Larsen, Ellouise Baker.
American historical views on Staffordshire china. New rev. and enl. ed. 1950. rq738 L3a

Lee, Ruth Webb.
Antique fakes & reproductions. Enl. and rev. [1950] 738 L479an1

Parish-Watson & co.
Chinese pottery of the Han, T'ang and Sung dynasties. 1917. q738 P23

Van Tassel, Valentine.
American glass. [1950] (Collectors' little-book library) 738 V282

Victoria and Albert museum, South Kensington.
Glass. 1946. q738 V6gl

Watkins, Lura (Woodside).
Early New England potters and their wares. 1950. q738 W33

DRAWING. DECORATION

Christensen, Erwin Ottomar.
The Index of American Design. 1950. q745 C554

Handbook of designs and motifs. [1950]
q745 H23

Hokinson, Helen Elna.
The ladies, God bless 'em! [1950]
q741 H72l

Hornung, Clarence Pearson.
Handbook of designs and devices. [2d rev. ed.] [1946] 745 H81a

Jacquinet, C.
Master French gunsmiths' designs of the mid-seventeenth century. 1950.
vq745 J21

Jones, Mary Eirwen.
British samplers. [1948] q746 J78

McCutcheon, John Tinney.
Drawn from memory. [1950]
741 M133

Mitchell, Edwin Valentine.
The romance of New England antiques. 1950. 749 M681

Official directory, American illustrators and advertising artists. 1949. r741 O32

Roe, Frederic Gordon.
Antique English cottage furniture. [1950] 749 R698

PAINTING

Bradley, Morton C.
The treatment of pictures. 1950. rq751 B811

Camón Aznar, José.
Dominico Greco. 1950. 2 v. q759.6 T3c

Canal, Antonio, called Canaletto.
Canaletto. c1949. (Master painters) f759.5 C21

Farnum, Royal Bailey.
Learning more about pictures. 1948. r750 F236

Foote, Henry Wilder.
John Smibert, painter. 1950. 759.1 S639f

Milburn, Robert Leslie Pollington.
Saints and their emblems in English churches. 1949. r755 M638

Miller, Dorothy.
The life and work of David G. Blythe. [1950] 759.1 B661m

Park, Esther Ailleen.
Mural painters in America. 1949. pt.1. rq751 P23

San Francisco museum of art.
Exhibition catalog, George Harris, 1936-46. [1946] c759.1 H314s

Sizer, Theodore.
The works of Colonel John Trumbull. 1950. rq759.1 T86s

Theotocopuli, Dominico, called El Greco.
El Greco. 1950. (The Library of great painters) q759.6 T3

United Nations Educational, Scientific and Cultural Organization.
Catalogue de reproductions en couleurs de la peinture de 1860 à 1949. Catalogue of colour reproductions of painting from 1860 to 1949. c1949. (Its Publications) r750 U58

Venturi, Lionello.
Impressionists and symbolists. 1950. (His Modern painters) 759.9 V469 v.2

Zucker, Paul.
Styles in painting. 1950 q750 Z94

ENGRAVING

Bushnell, George Herbert, comp.
Scottish engravers. 1949. r760 B979

Dehn, Adolf Arthur.
How to draw and print lithographs. [1950] q763 D32

Hollstein, F. W. H., Amsterdam.
Dutch and Flemish etchings, engravings and woodcuts, ca. 1450-1700. [1950?] v.3. rq760 H74

Ledoux, Louis Vernon.
Japanese prints, Sharaku to Toyokuni. 1950. vf761 L47js

Sternberg, Harry.
Modern methods and materials of etching. 1949. q767 S83

MUSIC AND MUSICIANS

Barlow, Harold, & Morgenstern, Sam.
A dictionary of vocal themes. [1950] r781.97 B258d

Bukofzer, Manfred F.
Studies in medieval & Renaissance music. c1950. 780.9 B932s

Burton, Jack.
The blue book of Tin Pan Alley. [1950] c1951. r784 B974

Davis, Arthur Kyle.
Folk-songs of Virginia. 1949. (Duke university publications) r784.4 D261

Davison, Archibald Thompson, & Apel, Willi, eds.
Historical anthology of music. 1950. v.2. q780.9 D26

Dichter, Harry.
Handbook of American sheet music. 1947. r781.97 D546

Einstein, Alfred.
Schubert; a musical portrait. 1951. 780.2 S384e

Ewen, David.
The encyclopedia of musical masterpieces. [6th ed.] c1949. r780.3 E94

Fields, Victor Alexander.
Training the singing voice. c1947. 784.9 F463

Gangoly, Ordhendra Coomar.
Rāgas & rāginīs. [1948] v.1. 780.954 G197

Lochner, Louis Paul.
Fritz Kreisler. 1950. 780.2 K92l

Moses, Julian Morton.
Collectors' guide to American recordings, 1895-1925. c1949. r789.9 M911

Myers, Louise Kifer.
Teaching children music in the elementary school. 1950. (Prentice-Hall music series) **780.7 M996**

Owens, William A., comp.
Texas folk songs. 1950. (Texas Folklore Society. Publications) **q784.4 O97**

Perry, Adelaide (Trowbridge).
Compendium of piano material. 3d ed., rev. and augm. [1948] **r781.97 P462a**

Schmitz, Elie Robert.
The piano works of Claude Debussy. [1950] **786.4 D289s**

Schrade, Leo.
Monteverdi, creator of modern music. [1950] **780.2 M781s**

Sendrey, Alfred.
Bibliography of Jewish music. 1951. **rq781.97 S47**

Stubbings, George Wilfred.
A dictionary of church music. [1950] **r783.03 S932**

PHOTOGRAPHY. MOVING PICTURES

Cocteau, Jean.
Diary of a film (La Belle et la bête). c1950. **791.4 C668**

Daniel Blum's Screen world. v.1, 1949. **r791.4 D184**

Film council of America.
[How-to-do-it pamphlets] [1949] 8 v. **q791.4 F48**

——— Putting films to work in the community. [1948] **q791.4 F48p**

Mortensen, William.
The model, a book on the problems of posing. [2d ed.] [1948] **778 M887**

Schary, Dore.
Case history of a movie. [1950] **c791.4 S311**

THEATRE. DANCE

Bell, Stanley.
Essentials of stage-planning. [1949] **q792 B43**

Buckle, Richard, ed.
Katherine Dunham. [1949] **q793.1 D91b**

Carson, William Glasgow Bruce.
Managers in distress; the St. Louis stage, 1840-1844. 1949. (St. Louis Historical Documents Foundation. Monograph series) **792 C321m**

Contact book. [A trade directory of film, stage, radio, agent, hotel, producer, newspaper, night club, publishing contacts in New York City] 1950. **r790 C759**

Corwin, Norman Lewis.
Thirteen by Corwin. [1949] **791.4 C832**

Fisher, Caroline E., & Robertson, Hazel Glaister.
Children and the theater. Rev. [i.e. 2d] ed. [1950] **q793.02 F5a**

Folk dance federation of California.
Folk dances from near and far. c1950. v.5. **q793.1 F66**

Kavanagh, Peter.
The story of the Abbey Theatre. 1950. **792 K21**

Moreno, Jacob L.
The theatre of spontaneity. 1947. **792 M843**

Players' guide. 7th ed. 1949. **rq792.05 P72**

Who's where. May 1950. **r792 W628**

GAMES AND SPORTS

Baker, Louis Henry.
Football: facts and figures. Supplement, 1945-1947. [1948] **r797 B167 suppl.**

Gabrielson, Ira Noel.
Wildlife management. 1951. **799 G11wi**

Hammond, Alex.
The book of chessmen. [1950] **q794 H22**

Kiphuth, Robert John Herman, & Burke, Harry M.
Basic swimming. 1950. **796 K57**

Musser, Howard Burton.
Turf management. [1950] **796.35 M989**

Official directory, the official national camp and school directory. 1948-1950. **r796.54 O32**

Who's who in thoroughbred racing. 1st-2d ed., 1946-1947. **rq798 W62**

LITERATURE: GENERAL. CRITICAL

Adams, Henry Hitch, & Hathaway, Baxter, eds.
Dramatic essays of the neoclassic age. 1950. **809.2 A213**

Altick, Richard Daniel.
The scholar adventurers. 1950.
820.7 A468

Baker, Richard Merriam.
The Drood murder case. 1951.
823 D54zba

Blenner-Hassett, Roland.
A study of the place-names in Lawman's Brut. 1950. (Stanford University publications. University series. Language and literature)
qc378.794 SMII v.9

Chute, Marchette Gaylord.
Shakespeare of London. 1949.
822.33 Bchu

Davidson, Gustav, ed.
In fealty to Apollo: Poetry Society of America, 1910-1950. 1950.
808.1 D252

Denny, Margaret, & Gilman, William H., eds.
The American writer and the European tradition. [1950] 810.9 D412

Fiskin, A. M. I., ed.
Writers of our years. 1950. (Denver. University. Publications. Studies in humanities) 804 F542

Frohock, Wilbur Merrill.
The novel of violence in America, 1920-1950. 1950. 813.09 F928

Garland, Jasper Vanderbilt.
Discussion methods explained and illustrated. 3d ed., rev. 1951.
808.5 G23a

Heath-Stubbs, John Francis Alexander.
The darkling plain. [1950]
821.09 H438

Hegarty, Edward J.
How to write a speech. [1951]
808.5 H462

Lavrin, Janko.
Ibsen, an approach. [1950]
839.82 I14zla

Leavis, Frank Raymond.
New bearings in English poetry. [1950] 821.09 L439

McCaffery, John K. M., ed.
Ernest Hemingway, the man and his work. [1950] 813 H48zm

Morgan, Bayard Quincy, & Hohlfeld, Alexander Rudolf, eds.
German literature in British magazines, 1750-1860. 1949. rq830.9 M84

Scott-Giles, Charles Wilfrid.
Shakespeare's heraldry. [1950]
822.33 Fsc

The speaker's desk book. c1948.
r808.8 S741

Stallman, Robert Wooster, ed.
The critic's notebook. [1950]
801 S782c

Tatlock, John Strong Perry.
The mind and art of Chaucer. [1950]
821.17 Dt

Thorndike, Arthur Russell.
In the steps of Shakespeare. [1950]
822.33 Dtho

Tindall, William York.
James Joyce. 1950. (Twentieth century library) 823 J89zt

Vestal, Stanley.
Writing: advice and devices. 1950.
808 V583

Walker, Franklin Dickerson.
A literary history of southern California. 1950. (Chronicles of California)
c810.9 W17l

Walker, Imogene B.
James Thomson (B. V.). 1950.
821 T484zw

Whitaker, Virgil Keeble.
The religious basis of Spenser's thought. 1950. (Stanford University publications. University series. Language and literature)
qc378.794 SMII v.7

POETRY

Allwood, Inga (Wilhelmsen) comp.
Modern Norwegian poems. 1949.
839.81 A442

Apollinaire, Guillaume.
Selected writings. [1950]
841 A643

Bevington, Helen Smith.
Nineteen million elephants. 1950.
811 B571

Bowra, Cecil Maurice, ed.
A second book of Russian verse. 1948. 891.71 B788s

Browning, Elizabeth (Barrett).
Sonnets from the Portuguese. Centennial variorum ed. 1950.
821 B88s2

Cabell, James Branch.
Sonnets from Antan. 1929.
c811 C114

Camões, Luiz de.
The Lusiads. 1950. q869.1 C1b

Hoffmann, Hans Augustus.
The great convulsion. c1945.
c811 H711

Holmes, John.
The double root. [1950] (The Twayne library of modern poetry)
811 H751

——— A little treasury of love poems. 1950. (The Little treasury series)
821.08 H751

Howard, Frances Minturn.
All keys are glass. 1950.
811 H8486

Kent, Louis.
Declensions of the air. 1950.
811 K377

Leach, Henry Goddard.
The fire's center. 1950. 811 L434

Lee, Jane Desmond.
Legacy of dreams. c1949.
c811 L4783

Lucretius Carus, Titus.
On the nature of things. 1950.
871 L94br

Major, Mabel, & Pearce, Thomas Matthews, eds.
Signature of the sun; Southwest verse, 1900-1950. [1950] 811.08 M234

Mogensen, Knud K., comp.
Modern Danish poems. 1949.
839.81 M696

Nutter, Medora (Addison).
Mountain creed, and other poems. 1950. 811 N984

Reece, Byron Herbert.
Bow down in Jericho. 1950.
811 R322

Schacht, Marshall.
Fingerboard. c1949. (The Twayne library of modern poetry) 811 S291

Schwartz, Delmore.
Vaudeville for a princess. [1950]
811 S399v

Smith, William Jay.
Celebration at dark. 1950.
811 S664c

Tate, Allen.
Poems. 1922-1947. 1949. 811 T21po

Thorpe, Mrs. Rose (Hartwick).
"Curfew must not ring to-night." 1883. c811 T521

Wright, Henry W.
That reminds me. [1941]
c811 W949

DRAMA

Anouilh, Jean.
Ring round the moon. 1950.
842 A615i

MacKaye, Percy.
The mystery of Hamlet, King of Denmark; or, What we will. 1950.
812 M15my

Molnar, Ferenc.
Stories for two. 1950. 894.52 M72s

O'Casey, Sean.
Collected plays. 1950. 2 v.
822 O15c

O'Neill, Eugene Gladstone.
Lost plays. 1950. 812 O58lo

ESSAYS

Brown, John Mason.
Still seeing things. [1950]
814 B878st

Chesterton, Gilbert Keith.
The common man. 1950.
824 C52co

Whitman, Walt.
Walt Whitman looks at the schools. 1950. 814 W615wa

——— Walt Whitman of the New York Aurora. 1950. 814 W615w

HUMOR AND MISCELLANY

Calet, Henri.
Young man of Paris. 1950.
843 C149

Cervantes Saavedra, Miguel de.
Three exemplary novels. 1950.
863 C41t

Gogarty, Oliver St. John.
Intimations. [1950] 827 G613

Pope, Alexander.
Memoirs of the extraordinary life, works, and discoveries of Martinus Scriblerus. 1950. 827 P825

St. Nicholas.
The St. Nicholas anthology. [1950] v.2. r818 S147

Schorer, Mark, ed.
The story, a critical anthology. 1950. (Prentice-Hall English composition and introduction to literature series)
r823 S374

BIOGRAPHY: COLLECTIVE

American biographies. [1950]
rq920.073 A51

Who's who in British Columbia. 1949/50.
r917.11 W628

Who's who in foreign correspondence. 1947/48. r920.5 W628

Who's who in industrial medicine. 1948/50. r926.1 W628

BIOGRAPHY: INDIVIDUAL

Adams. Bowen, Catherine (Drinker).
John Adams and the American Revolution. 1950. B A214bo

Baudelaire. Sartre, Jean Paul.
Baudelaire. [1950] (Direction) **B B338sa**

Biscailuz. Bynum, Lindley.
Biscailuz, sheriff of the new West. 1950. **cB B6214b**

Brontë. Braithwaite, William Stanley Beaumont.
The bewitched parsonage. [1950] **B B869ba**

Bunyan. Brittain, Vera Mary.
Valiant pilgrim. 1950. **B B942br**

Byron. Origo, Iris (Cutting) marchesa.
The last attachment; the story of Byron and Teresa Guiccioli. [1949] **B B996o**

Cameron. Wilson, Carol (Green).
Chinatown quest. Rev. ed. [1950] **cB C182w1**

Clemens. Andrews, Kenneth Richmond.
Nook Farm. 1950. **B C625an**

——— Clemens, Samuel Langhorne.
The love letters of Mark Twain. 1949. **B C625lo**

Denver. Barns, George C.
Denver, the man. 1949, c1950. **cB D416b**

Dillon. Dillon, Arthur Orison.
My star of destiny. 1950. **cB D579**

Eccleston. Eccleston, Robert.
Overland to California on the Southwestern Trail, 1849, 1950. (Bancroft Library publications) **qcB E17**

Einstein. Infeld, Leopold.
Albert Einstein. 1950. (Twentieth century library) **B E35i**

Fremont. Brotherhead, William.
General Fremont. 1862. **cB F8723br**

Gide. Gide, André Paul Guillaume.
The journals of André Gide. 1951. v.4. **B G4532j**

King. Crompton, Arnold.
Apostle of liberty: Starr King in California. 1950. **cB K543c**

Melville. Arvin, Newton.
Herman Melville. [1950] (The American men of letters series) **B M5313ar**

Miller. Miller, Loye Holmes.
Lifelong boyhood. 1950. **cB M6486**

Pepys. Pepys, Samuel.
The diary of Samuel Pepys. 1949. 8 v. in 3. **B P425w1**

Pierce. Burcham, Ralph.
Elias Davidson Pierce, discoverer of gold in Idaho. 1950. **qcB P61b**

Rose. Marsh, James B.
Four years in the Rockies; or, The adventures of Isaac P. Rose. [1950] **B R7964m**

Schweitzer. Kraus, Oskar.
Albert Schweitzer. 1944. **B S413k**

Semmelweis. Slaughter, Frank Gill.
Immortal Magyar. [1950] (The Life of science library) **B S4724s**

Shelley. Cameron, Kenneth Neill.
The young Shelley. 1950. **B S545ca**

Wells. American Dental Association. Horace Wells Centenary Committee.
Horace Wells, dentist, father of surgical anesthesia. 1948. **B W4545am**

Williams. Williams, George Marchant.
<Reminiscences> [1939-41] **qcB W723**

Wong. Wong, Jade Snow.
Fifth Chinese daughter. [1950] **cB W872**

GENEALOGY. HERALDRY. NAMES

Doane, Gilbert Harry.
Searching for your ancestors. [Rev. ed.] [1948] **929.1 D63a**

Everton, Walter Marion.
The handy book for genealogists. [1950] c1949. **r929.1 E93**

Gannett, Henry.
American names. [1947] **r929.4 G198**

Lawrence, Henry.
Heraldry from military monuments before 1350 in England and Wales. 1946 [pref. 1948] (The publications of the Harleian Society.) **q929 H2 v.98**

Ligon family and kinsmen association.
Proceedings. v.1, no.1, Oct. 1937. **929.2 L726l**

Smith, Elsdon Coles.
The story of our names. [1950] **929.4 S646**

Whitmore, John Beach.
A genealogical guide. 1947-50. 3 pts. (The publications of the Harleian Society) **q929 H2 v.99, 101-102**

ARCHEOLOGY

Haury, Emil Walter.
The stratigraphy and archaeology of Ventana Cave, Arizona. [1950] **913.791 H375**

Macalister, Robert Alexander Stewart.
The archaeology of Ireland. [2d ed., rev. and rewritten] [1949]
913.415 M11ar1

Marples, Morris.
White horses & other hill figures. [1949] 913.42 M356

Reifenberg, Adolf.
Ancient Hebrew arts. [1950]
913.33 R361

GEOGRAPHY

Bartholomew, John.
The advanced atlas of modern geography. 1950. rf912 B287

——— The regional atlas of the world. 1948. rq912 B287

Larousse, firm, publishers, Paris.
Atlas international Larousse; politique et économique. [1950]
rf912 L33

Leahy's hotel guide and travel atlas of the United States, Canada and Mexico. 75th ed. 1950. rf912.7 L43

DESCRIPTION AND TRAVEL: EUROPE

Bacon, George Washington.
Up-to-date pocket atlas of London. [1948] r914.21 B12u

Flower of cities, a book of London. 1950.
914.21 F644

Gt. Brit. Central Office of Information.
Britain, 1949-50. [1950]
r914.2 G786

Harvey, George Rowntree.
A book of Scotland. [1950]
q914.1 H34

Harvey, John H.
Dublin, a study in environment. [1949] ("The British cities" series)
914.183 H341

Menéndez Pidal, Ramón.
The Spaniards in their history. [1950] 914.6 M542

Muirhead, Litellus Russell, ed.
Scotland. [3d ed.] [1949] (The Blue guides) 914.1 M953

Siegfried, André.
Switzerland, a democratic way of life. [1950] 914.94 S571

Watson, Rowland.
A scrapbook of inns. c1950.
914.2 W341

Ussher, Arland.
The face & mind of Ireland. 1950.
914.15 U87

ASIA

China. Ministry of Information.
China handbook, 1950. 1950.
r915.1 C539a1

Davies, Cuthbert Collin.
An historical atlas of the Indian peninsula. 1949. rq915.4 D25

Letts, Malcolm Henry Ikin.
Sir John Mandeville. [1949]
915 M27zl

The Times of India, Bombay.
Directory of Bombay city & province, including western & central India, the surrounding states & Goa. 1948/49. rq915.4 T58

THE AMERICAS

Altrocchi, Julia (Cooley).
From Shasta to the sea. [1939]
c917.943 A469

American Association of University Women. Inyokern-China Lake (Calif.) Branch.
Indian Wells Valley. 1948.
c917.9488 A512

Business directory and mercantile register of Los Angeles, Pasadena, Long Beach, San Pedro, San Bernardino, Redlands, Riverside, Santa Monica, Ocean Park, Venice and neighboring towns. 1906/07. c917.9494 B979

Caen, Herbert Eugene.
Baghdad, 1951. 1950.
c917.9461 C127ba

Canada overseas reference book. [1949]
rq917.1 C212

Canadian almanac & directory. 101st-102d. 1948-49. r917.1 C212

The Denver post.
Rocky Mountain Empire. [1950]
917.8 D416

Emrich, Duncan, ed.
Comstock bonanza. [1950]
c917.93 E55

Escobosa, Hector A.
Seattle story. [2d ed., enl.] 1949.
917.97 E74a

[Finkenbinder, Charles E.]
Mojave Desert trails. c1940.
c917.9495 F499

The Hemet news.
Ramona play edition. 1940.
fc917.9497 H48

Kerr, Sir John Graham.
A naturalist in the Gran Chaco. 1950. 918.2 K41

Lloyd, Mary.
The birthplace of California. c1950.
c917.9498 L793

Ludlum, David McWilliams.
Social ferment in Vermont, 1791-1850. 1948. **917.43 L945**

Majors, Alexander.
Seventy years on the frontier. 1950.
c917.8 M23a

Oakley, Amy (Ewing).
Our Pennsylvania. [1950]
917.48 O11

Perry, Ralph Barton.
Characteristically American. 1949. (William W. Cook Foundation lectures) **917.3 P464c**

Ruxton, George Frederick Augustus.
Ruxton of the Rockies. [1950] (American exploration and travel)
917.8 R98r

Salisbury, Albert P., & Salisbury, Jane S.
Two captains west. [1950]
q917.8 S16

Schmedding, Joseph.
Cowboy and Indian trader. 1951.
917.8 S347

Shippey, Lee.
The Los Angeles book. 1950.
c917.9494 S557

Siringo, Charles A.
A Texas cowboy. [1950]
917.64 S619

Standard Oil Company of California.
See your West. [1947] **fc917.8 S78**

Weinstock, Matt.
Muscatel at noon. 1951.
c917.9494 W424m

AUSTRALIA. POLAR REGIONS

Farwell, George, & Johnston, Frank H., eds.
This land of ours: Australia. [1949]
q919.4 F24

Henry, Thomas Robert.
The white continent. [1951] c1950.
919.9 H524

Lantis, Margaret.
Alaskan Eskimo ceremonialism. [1947] (Monographs of the American Ethnological Society) **919.8 L296**

WORLD WAR II

Canada. Mutual aid board.
Report. 1945. **q940.98 C21**

Gantenbein, James Watson, ed.
Documentary background of World War II, 1931-1941. 1948. **940.98 G211**

O'Brien, Robert William.
The college nisei. 1949. **940.98 O13**

Swing, Raymond.
Watchman, what of the night? 1945.
cq940.98 S978

HISTORY: GENERAL

Ausubel, Herman.
Historians and their craft. 1950. (Columbia University. Faculty of Political Science. Studies in history, economics and public law)
330.5 C72 no.567

Brinton, Clarence Crane.
Ideas and men; the story of Western thought. [1950] **901 B858**

De Ford, Miriam Allen.
Who was when? 2d ed. 1950.
rq902 D3a

Earle, Edward Mead, ed.
Nationalism and internationalism. 1950. **904 E12**

Gottschalk, Louis Reichenthal.
Understanding history. 1950.
907 G687

Ibn Khaldūn.
An Arab philosophy of history. [1950] (The Wisdom of the East series) **901 I13**

Mayer, Alfred, comp.
Annals of European civilization, 1501-1900. [1949] **r902 M468**

Miller, Hugh.
The community of man. 1949.
901 M648

Nef, John Ulric.
War and human progress. 1950.
901 N383

Ridpath, John Clark.
Ridpath's history of the world. 1909. 9 v. **q909 R5h**

Schapiro, Jacob Salwyn.
The world in crisis. 1950. (McGraw-Hill series in history) **909.9 S299**

Schoyer's vital anniversaries. v.4, 1951.
r902 S376

Wisconsin. University.
The humanities. [1950] **901 W811**

EUROPE

Black, Cyril Edwin, & Helmreich, Ernst Christian.
Twentieth century Europe. 1950.
940.9 B627

Brodie, Fawn (McKay).
North Atlantic relations. [1941] (Conference on North Atlantic relations, Prout's Neck, Maine, 1941. Documents) q940.98 C74 no.10

Clay, Lucius Du Bignon.
Germany and the fight for freedom. 1950. (The Godkin lectures at Harvard University) 943.08 C619g

Conference on North Atlantic relations, Prout's Neck, Me., 1941.
Documents. no.4, 9-10, 14, 16-20. [1941] q940.98 C74

Dugdale, George S.
Whitehall through the centuries. [1950] 942.1 D866

Eagleston, Arthur John.
The Channel Islands under Tudor government, 1485-1642. 1949. 942.3 E11

Eden, Anthony.
Days for decision. 1950, c1949. 942.08 E22d

Eichelberger, Robert Lawrence.
Our jungle road to Tokyo. 1950. 940.98 E34

Encomium Emmae reginae, Richardi I ducis Normannorum filiae.
Encomium Emmae reginae. 1949. (Royal Historical Society, London. Publications. Camden third series) 942 R88p v.72

Jerrold, Douglas.
An introduction to the history of England. 1949. 942.01 J56

King, Jere Clemens.
Generals & politicians. 1951. 944.08 K53

Petrie, Sir Charles Alexander, bart.
The Jacobite movement. [1948-50] 2 v. 942 P49j

Smith, John Frederick.
Liverpool, past, present, future. 1948. 942.72 S652

Tocqueville, Alexis Charles Henri Maurice Clérel de.
Recollections. 1949. 944.07 T632

Vergilius, Polydorus.
The Anglica historia, A. D. 1485-1537. 1950. (Royal Historical Society, London. Publications. Camden third series) 942 R88p v.74

Walling, Robert Alfred John.
The story of Plymouth. [1950] 942.35 W211

Williams, David.
A history of modern Wales. [1950] 942.9 W722

ASIA. PACIFIC ISLANDS

'Abd Allāh ibn Husain, emir of Trans-Jordan.
Memoirs of King Abdullah of Transjordan. [1950] 956.9 A135

Bodde, Derk.
Peking diary. [1950] 951.1 B666

Danby, Hope.
The Garden of Perfect Brightness. [1950] 951.1 D172

Fraser-Tytler, Sir William Kerr.
Afghanistan. 1950. 958 F842

Hardy, Paul Osgood, & Dumke, Glenn S.
A history of the Pacific area in modern times. [1949] 950 H271

Hitti, Philip Khûri.
History of the Arabs. 4th ed., rev. 1949. 953 H67a

McLaren, Fergus Blair.
The Auckland Islands. [1948] 993 M161

Martin, Henry Desmond.
The rise of Chingis Khan and his conquest of North China. 1950. 951 M381

Mills, Lennox Algernon.
The new world or southeast Asia. [1949] 959 M657

Raman, T. A.
Report on India. [1944] 954 R165

Sjahrir, Soetan.
Out of exile. [1949] (An Asia book) 991 S625

UNITED STATES. MEXICO. WEST INDIES

Bakeless, John Edwin.
The eyes of discovery. [1950] 973.1 B167

Dumbauld, Edward.
The Declaration of independence and what it means today. [1950] 973.3 D887

Eavenson, Howard Nicholas.
Map maker & Indian traders. 1949. q974.8 E14

Franklin, Benjamin.
Letters to the press, 1758-1775. [1950] 973.311 F831

Grismer, Karl Hiram.
Tampa. c1950. q975.9651 G869

Hamele, Ottamar.
When destiny called. [1948]
973.6 H212

Hunt, Aurora.
The army of the Pacific. 1951, c1950.
c973.744 H939

Larsen, Jens Peter Mouritz.
Virgin Islands story. [1950]
972.97 L334

McDermott, John Francis, ed.
Old Cahokia. 1949. (Joseph Desloge Fund. Publications) 977.389 M134

Montgomery, Horace.
Cracker parties. [1950]
975.8 M787

Morison, Samuel Eliot.
The growth of the American Republic. [4th ed., rev. and enl.] 1950.
973 M86g2

Newton, Earle Williams.
The Vermont story. 1949. (The American States) q974.3 N56

Parkes, Henry Bamford.
A history of Mexico. Rev. and enl. 1950. 972 P24a

Robotii, Frances Diane.
Chronicles of old Salem. 1948.
974.45 R666

Schacter, Harry W.
Kentucky on the march. [1949]
976.9 S291

Schultz, Harold Seessel.
Nationalism and sectionalism in South Carolina, 1852-1860. 1950. (Duke University publications)
975.7 S387

Shearer, W. H.
Roster roll of the 8th Army corps. c1899. fc973.89 S53

Stampp, Kenneth Milton.
And the war came. [1950]
973.71 S783

Vermont historical society. Collections. (Indexes)
Index to the Collections of the Vermont historical society, volumes one to ten. 1946. r974.3 V527 v.0

Wilkinson, Henry Campbell.
Bermuda in the old Empire. 1950.
972.99 W68b

Williamson, Chilton.
Vermont in quandary: 1763-1825. 1949. (Growth of Vermont)
974.3 W729

AMERICAN INDIANS

Babington, Suren H.
Navajos, gods and tom-toms. [1950]
970.3 B114

Gillmor, Frances.
Flute of the Smoking Mirror. 1949.
970.2 G482

Kneale, Albert Harrington.
Indian agent. 1950. 970.5 K68

Motolinia, Toribio.
History of the Indians of New Spain. 1950. q970.4 M91

Popol vuh.
Popol vuh; the sacred book of the ancient Quiché Maya. [1950] (The Civilization of the American Indian)
972.8 P82a

Scholes, France Vinton.
The Maya Chontal Indians of Acalan-Tixchel. 1948. (Carnegie Institution of Washington. Publications)
q970.3 S36

Stubbs, Stanley A.
Bird's-eye view of the pueblos. [1950] (The civilization of the American Indian) 970.6 S932

Thompson, John Eric.
Maya hieroglyphic writing. 1950. (Carnegie Institution of Washington. Publications) q972 T47

Thompson, Laura.
Culture in crisis; a study of the Hopi Indians. [1950] 970.3 T473c

Wagley, Charles.
The Tenetehara Indians of Brazil. 1949. (Columbia University contributions to anthropology) 980.3 W131

THE WEST

Beard, John W.
Saddles east; horseback over the Old Oregon Trail. c1949. 978 B368

Brooks, Juanita.
The Mountain Meadows Massacre. [1950] 979.2 B873

Dickerson, Rollien.
Oregon pioneers. [1949]
979.5 D549

Fargo, Lucile Foster.
Spokane story. 1950. 979.7 F223

Ferguson, Robert G.
Camp fire tales of lost mines and hidden treasure. c1937. c978 F353

Hallenbeck, Cleve.
Land of the conquistadores. 1950.
978.9 H184

Victor, Mrs. Frances Auretta (Fuller) Barrett.
The river of the West. [1950]
c979.5 V64a

Winther, Oscar Osburn.
The Great Northwest. 2d ed., rev. and enl. 1950. (Western Americana) 979.5 W789a

CALIFORNIA

California palace of the Legion of honor, San Francisco.
The French in California, one hundred years of achievement, 1850-1950. [1950] c979.4 C1532

Fényes, Eva (Scott).
Thirty-two adobe houses of old California. 1950. qc979.4 F34

Gleason, Joe Duncan.
Islands of California. 1950. c979.49 G554

Guinn, James Miller.
El camino real. 1906. qc979.4 G9c

Lefebvre, Leon.
History of Swift's stone corral. [1938] qc979.433 L489

Mansfield, George Campbell.
The Feather River in '49 and the fifties. 1948, c1924. qc979.432 M2fa1

Milliken, Ralph LeRoy.
The Los Banos Henry Miller May day celebrations. 1950. c979.458 M654

Sacramento, Calif. C. K. McClatchy Senior High School.
Capitals of California. 1950. c979.4 S123c

Schulz, Paul E.
Stories of Lassen's place names. 1949. c979.42 S389

Smith, F. Scott, comp.
Miscellaneous scraps. [192–?] c979.467 S647

ITALIAN

Aloi, Roberto.
Architettura funeraria moderna. 2. ed. rifusa ed aumentata. 1948. q718 A45

Angelini, Luigi.
Arte minore bergamasca. 1947. q709.45 A58

Baldinucci, Filippo.
Vita di Gian Lorenzo Bernini. [1948] (Vite, lettere, testimonianze di artisti italiani) 759.5 B528b

Bargellini, Piero.
La fiaba pittorica di Benozzo Gozzoli. 2. ed. [1948] c1946. 759.5 G725b

Bartolini, Luigi.
Luigi Bartolini. [1943?] (Artisti italiani contemporanei) f766 B29

Bertarelli, Luigi Vittorio, ed.
Atlante internazionale del Touring club italiano. 5.ed. 1938. rf912 B53

Bettini, Sergio.
Giusto de' Menabuoi e l'arte del trecento. [1944] q759.5 M53b

Bianchetti, A., & Pea, C., eds.
Negozi moderni, architettura ed arredamento. c1949. 725.2 B577n

——— Il negozio. c1947. 725.2 B577

Brocchi, Virgilio.
Le aquile. [1945] 853 B86aq

Cairola, Stefano, ed.
Arte italiana del nostro tempo. [1946] f709.45 C13

Calderini, Emma.
Il costume popolare in Italia. [1946] q391 C14

Carli, Enzo.
Le sculture del Duomo di Orvieto. [1947] q734 C28

Cassi Ramelli, Antonio.
Edifici per il culto. 2. ed. riv. [1949] (Manuali di composizione e tecnica nell' architettura moderna Pt. 2. Composizione degli edifici) q726 C34

Caversazzi, Ciro.
Giovanni Carnovali, il Piccio. 3 ed. c1946. q759.5 C29c

[**Chirico,** Andrea de]
Casa "La vita". 3. ed. 1944. 853 C541

——— Narrate, uomini, la vostra storia. 4. ed. 1944. 920 C541

Chirico, Giorgio de.
12 opere di Giorgio de Chirico. 3. ed. [1947] (Pittori italiani contemporanei) f759.5 C54

Coletti, Luigi.
Il Tintoretto. 2. ed. [1944] (I grandi artisti italiani) q759.5 T5c

Dante Alighieri.
The Divine comedy, with trans. and comment by John D. Sinclair. 1948. 3 v. 851.15 P2s

Dürer, Albrecht.
Dürer. [1944] q759.3 D9b

Dyck, Sir Anthonie van.
Van Dyck. [1945?] (Capolavori della pittura) f759.9 D9

Enciclopedia italiani di scienze, lettere ed arti. 1939. v.36. qr035 E5

Fiesole, Giovanni da, called Fra Angelico.
Beato Angelico. [194–] (Collezione Silvana; monumenti della civiltà pittorica italiana) **f759.5 F46**

Fogazzaro, Antonio.
Leila. [1946] **853 F65l1**

Funi, Achille.
12 opere di Achille Funi. 2. ed. [1946] (Pittori italiani contemporanie) **f759.5 F98**

Gatto, Alfonso.
Luigi Broggini. 2. ed. [1943?] **735 B866g**

Guicciardini, Francesco.
Ricordi. [1949] (Casa Italiana. Library of Italian classics, Columbia University) **320.8 G945**

Guidi, Virgilio.
12 opere di Virgilio Guidi. 2. ed. [1946] (Pittori italiani contemporanie) **f759.5 G94**

Invernizio, Carolina.
Il bacio d'una morta. [194–?] **853 I62a**

——— La figlia della portinaia. [19–?] **853 I62f**

Leoni, Pietro.
La costruzione del mobile moderno. [1946] **q749 L58**

Lysle, Andrea de Roever, called A. de R.
The latest modern Italian-English & English-Italian dictionary. [194–] **r453 L994**

Manzú, Giacomo.
Giacomo Manzû. 1948. (Monografie di artisti italiani contemporanei) **q735 M29**

Marini, Marino.
Marino Marini, scultore. 1948. Monografie di artisti italiani contemporanei) **q735 M33**

Marussig, Pietro.
12 opere di Piero Marussig. 2. ed. [1947] (Pittori italiani contemporanei) **f759.5 M38**

Mazzini, Ferdinando.
Tappeti orientali. [5. ed.] [1947] **745 M477**

Modigliani, Amedeo.
12 opere. [1947] (Pittori italiani contemporanei) **f759.5 M69c**

Morandi, Giorgio.
Giorgio Morandi. [1943?] (Artisti italiani contemporanei) **f759.5 M82s**

Rembrandt Hermanszoon van Rijn.
Rembrandt. [1945] (Capolavori della pittura) **f759.9 R3**

Rosso di San Secondo, Piermaria.
La donna che puó capire, capisca. [4. ed.] [1947] **853 R838d**

Saracchi, Cesare.
Mobili imbottiti. [c1947] **q749 S24**

Segantini, Giovanni.
Segantini. [1945] (Capolavori della pittura) **f759.5 S4**

Sironi, Mario.
12 tempere di Mario Sironi. [1943] (Pittori italiani contemporanei) **f759.5 S62**

Sòffici, Ardengo.
12 opere di Ardengo Sòffici. [1945] (Pittori italiani contemporanei) **f759.5 S68**

Tevarotto, Mario.
Camini. [1945] (Quaderni di Domus) **729.9 T353**

Tosi, Arturo.
Un inverno a Rovetta di Arturo Tosi. 2. ed. [1947] (Pittori italiani contemporanei) **f759.5 T71**

Vittorini, Elio.
Conversazione in Sicilia. 6. ed. 1945. **853 V853**

——— Uomini e no. 2. ed. 1945. **853 V853u**

NORWEGIAN

Anderson, Rasmus Björn, ed.
Bygdejaevning. 1903. **325.2481 A549**

Bojer, Johan.
Kongens karer. 1938. **839.83 B68k**

——— Den store hunger. 7. oplag. 1916. **839.83 B68s**

Borgen, Johan.
Ingen sommer. [1946] **839.83 B732**

Bryn, Alf Bonnevie.
Peter van Heeren har faat blod paa tand. 1925. **839.83 B916**

Brynildsen, John.
Norsk-engelsk ordbok. 3. omarb. utg. 1927. **r439.8 B91n**

Enger, Kristen.
Hytta mi. [1946] **q728.7 E57**

[Fabricius, Sara]
En blå sofa og andre noveller. 1927. **839.83 F126**

Gleditsch, Theodor, & others.
Engelsk-norsk ordbok. 2. utg. 1948. **r439.8 G555**

Hanno, Lillemor von.
De og vi. 1936. **839.83 H246**

Kaper, Ernst.
Tysk-dansk-norskordbog. 1902. (Gyldendalske boghandels ordbøger) **r439.8 K17**

Kaper, Johannes.
Dansk-norsk-tysk haand-ordbog. 4. udg. 1900. **r439.8 K175**

Norsk nationalalbum. English-Norwegian edition. [194–?] (Norsk nasjonalmusikk) **q784.4 N86**

Norske kvinder, en oversigt over deres stilling og livsvilkaar. 1914-1925. 3 v. **920.7 N86**

Pauss, B., ed.
Laesebog i modersmaalet. 4. opl. 1903. **439.8 P334**

——— & Corneliussen, A. M., eds.
Laesebok i morsmaalet. 1907-8. 2 v. **439.8 P334l**

Ring, Barbra.
Tvillingerne og andre barn. 1907. **839.83 R581t**

Skouen, Arne.
Fest i Port des Galets. 2. opl. 1947. **839.83 S628**

[**Wiers-Jenssen,** Fru Rigmor Nikolowna (Danielsen)]
Pettersen og jeg. 7. opl. 1914. **839.83 W648**

PRINTS REPRODUCTIONS

Cézanne, Paul.
Pines and rocks. Color. **759.4 Ce-7**

Cobelle, Charles.
Street with bake shop. Color. **759.4 Cob-1**

Dufy, Raoul.
Regates à Deauville. Color. **759.4 Du-3**

Gauguin, Paul.
Moulin en Bretagne. Color. **759.4 Ga-4**

Gogh, Vincent van.
Barges on the Rhone. Color. **759.93 G-7**

Kent, Leslie.
October morning. Color. **759.2 Ke-1**

Klee, Paul.
Blue head. Color. **759.9 Kl-2**

Kokoschka, Oskar.
Terrace in Richmond. Color. **759.3 Ko-1**

Marc, Franz.
Blue horse. Color. **759.3 Ma-3**

Marquet, Albert.
La route à La Frette. Color. **759.4 Marq-2**

Masson, Andre.
Le Mistral. Color. **759.4 Mas-1**

Master of the Half-figures.
Three musical ladies. Color. **759.9 M-1**

Miró, Joán.
Composition. Color. **759.6 Mi-2**

Redon, Odilon.
Vase de fleurs. Color. **759.4 Red-1**

CALIFORNIA COUNTY PUBLICATIONS

Received during April, May and June, 1951

Alameda County. Superintendent of Schools.
Superintendent's bulletin, v.13, no. 8-9, April-May, 1951. 2 nos.

Alameda County Mosquito Abatement District.
Report of engineer-manager for March-May, 1951. 3 nos. (mim.)

——— Twentieth annual report for the calendar year 1950. [1951] 34 p.

Butte County. Superintendent of Schools.
Butte county school bulletin, v.11, no. 6-8, March-June 1951. 3 nos.

Contra Costa County [Superintendent of Schools].
Contra Costa county school bulletin, v.15, no. 8-9, April-May, 1951. 2 nos.

Del Norte County. Superintendent of Schools. Del Norte Scholar, v.1, no. 3, May 1, 1951.

Fresno County. Superintendent of Schools.
Fresno county schools, v.7, no. 7-9, April-June, 1951. 3 nos.

Lassen County. [Superintendent of Schools]
Lassen county school news, v.2, no. 5-7, March-May, 1951. 3 nos.

Los Angeles County. Janitors Department.
Annual report [for the fiscal year] 1949/50. [1951] 9 p. (mim.)

——— Parks and Recreation Department.
Annual report [for the] fiscal year ending June 30, 1950. [1951] 69[9] p. (mim.)

——— Probation Department.
Forty-sixth annual report for the calendar year 1949 and the first six months of 1950. [1951] 90 p. (mim.)

——— Public Administrator.
Annual report [for the] fiscal year ending June 30, 1950. [1951] 23 p. (processed)

——— Public Defender.
Annual report of . . . July 1, 1949 to June 30, 1950. [1951] (typewritten)

——— Recorder.
Annual report . . . 1949/50 [1951] 4 p. (typewritten)

——— Road Department.
Condensed report of operations; period of July 1, 1949 to June 30, 1950. [1951] 28 p. (mim.)

——— Superintendent of Schools.
Monthly bulletin, v.9, no. 8-10, April-June, 1951. 3 nos.

Orange County. [Superintendent of Schools]
Orange county schools, v.6, no. 5-7, April-June, 1951. 3 nos.

Placer County. Superintendent of Schools.
Superintendent's newsletter, v.8, no. 7-9, April-June, 1951. 3 nos.

Riverside County. Probation Department.
Thirty-sixth annual report [for the] calendar year 1950. [1951] 91 p. (mim.)

——— Superintendent of Schools.
Educational courier, v.5, no. 3-6, December, 1950-April, 1951. 3 nos.

San Diego City and County. Health Department.
San Diego's health, v.3, no. 11-12; v.4, no. 1, April-June, 1951. 3 nos.

San Diego County. Public Welfare Department.
Intake survey of the Department of public welfare, March-May, 1951. 3 nos. (mim.)

——— ——— Statistical report, v.31, no. 7-11, January-May, 1951. 5 nos. (mim.)

——— Probation Department.
Annual report [for the year] 1950. [1951] 51 p. (mim.)

——— Superintendent of Schools.
Education newsletter, v.8, no. 6-8, March-June, 1951. 3 nos.

——— Superintendent of Schools.
Education service briefs, no. 20-21, September, 1950-April, 1951. 2 nos.

San Luis Obispo County. Superintendent of Schools.
School talk, v.3, no. 7-8, April-May, 1951. 2 nos.

San Mateo County. Public Health and Welfare Department.
Health bulletin, v.15, no. 4-6, April-June, 1951. 3 nos.

——— ——— That you may know [1951] [23]p.

——— Superintendent of Schools.
San Mateo county school bulletin, v.1, no. 2, May, 1951.

Santa Barbara County. Superintendent of Schools.
Santa Barbara county schools, v.3, no. 3, May, 1951.

Stanislaus County. Superintendent of Schools.
Stanislaus county schools, v.1, no. 3-4, April-May, 1951. 3 nos.

Tulare County. Auditor.
Annual financial report . . . for the fiscal year 1949/50. [1951] 24 p.

——— Education Board.
Tulare county schools bulletin, v.16, no. 8-9, April-May, 1951. 2 nos.

Ventura County. Superintendent of Schools.
Ventura county schools, v.26, no. 7-9, April-June, 1951. 3 nos.

Yolo County. Superintendent of Schools.
Superintendent's bulletin, v.9, no. 4-5, March-June, 1951. 2 nos.

CALIFORNIA MUNICIPAL PUBLICATIONS

Received during April, May and June, 1951

Berkeley Unified School District. Superintendent of Schools.
Berkeley public schools, v.20, no. 4-11, March 30-June 15, 1951. 8 nos.

Los Angeles. Budget and Efficiency Bureau.
Progress report [on] police department activities survey. May, 1951. 18 p. (processed)

——— City Engineer.
Annual report of . . . for the Bureau of engineering, Department of public works . . . July 1, 1949 to June 30, 1950. [1951] 63, 44 p. (mim.)

——— Harbor Commissioners Board.
1950 annual report of . . . fiscal year July 1, 1949 to June 30, 1950. [1951] 62 p.

——— Health Department.
Another year toward better health in the city of Los Angeles; a report of the Los Angeles city health department for 1949/50. [1951] 39 p.

——— Housing Authority.
Los Angeles housing news. v.8, no. 3-4, March-April, 1951. 2 nos.

——— Reorganization of City Government Commission.
Second progress report . . . to Mayor Fletcher Bowron [and the] city council. [1951] 23 p.

——— Water and Power Commissioners Board.
Water and power 1949-50; 49th annual report . . . fiscal year ending June 30, 1950. [1951] 40 p.

——— Water and Power Department.
Intake. v.28, no. 1-5, January-May, 1951. 5 nos.

——— ——— Business Agents Division.
Production expediter; a monthly newsletter for industrial and business executives v.7, no. 4-6. April-June, 1951. 3 nos.

Oakland. Auditor.
Sixty-first annual report . . . for the fiscal year ended June 30, 1950. [1951] 113 p.

——— Port Commissioners Board.
Monthly progress report for March-April, 1951. 2 nos. (mim.)

——— ——— Port of Oakland ship arrivals and departures, Schedule no. 118-123, April 1-June 15, 1951. 6 nos.

——— ——— Press release, March 22-June 21, 1951. 14 nos. (mim.)

——— Superintendent of Schools.
Oakland public schools; Superintendent's bulletin, v.31, no. 25-36, March 29-June 14, 1951. 12 nos.

Pasadena. Controller.
Statement showing taxes levied for past years with amounts and percentages of delinquencies at various dates. May 14, 1951. 1 p. (mim.)

——— Health Department.
Health happenings, April 5-June 5, 1951. 3 nos.

Sacramento. Health Department.
Health news, March-May, 1951. 2 nos.

——— Planning Commission.
Planning trends, v.3, no. 3-5, March-May, 1951. 3 nos. (mim.)

Sacramento Unified School District.
News; Sacramento city public schools, v.17, no. 4-9, April 6-June 15, 1951. 6 nos.

San Bernardino. Superintendent of Schools.
Passing marks; a bulletin of, by, and for San Bernardino city schools, v.7, no. 5-10, February-June, 1951. 6 nos.

San Diego. Planning Commission.
A report on off-street parking, including proposed amendments to ordinance no. 8924. [1950] 90, 6 p. (mim.)

——— Police Department.
Juvenile bureau report for March-May, 1951. 3 nos. (mim.)

——— Superintendent of Schools.
San Diego city schools; Superintendent's bulletin, v.25. no. 27-37, March 30-June 8, 1951. 11 nos.

San Diego City Schools. Instructional Division.
Curriculum digest, v.11, no. 2-4[!] March-June, 1951. 2 nos.

San Francisco. Board of Supervisors.
Journal of proceedings, v.46, no. 6-20, February 5-May 26, 1951. 15 nos.

——— Controller.
Financial statement as at March 31, 1951 and 1950/51 tax collections as at April 20, 1951. [1951] 8 p. (processed)

——— Public Health Department.
Weekly statistical summary for the week ending March 30-June 22, 1951. 12 nos. (mim.)

——— Public Works Department.
Annual report . . . [for the] fiscal year ending June 30, 1950. [1951] 189 p.

——— Recreation and Park Commission.
Annual report 1950. [1951] 54 p. (mim.)

——— Recreation and Park Department. Junior Museum.
The Junior naturalist, v.14, no. 4-6, April-June, 1951. 3 nos.

——— ——— ——— The Third dimension, v.8, no. 4-6, April-June, 1951. 3 nos.

——— Superintendent of Schools.
San Francisco public schools bulletin, v.22, no. 27-38, March 26-June 11, 1951. 12 nos.

San Jose. Health Department.
Annual report 1950. [1951] [17]p.
Cover title: Health services 1950.

——— ——— Annual statistical report 1950. [1951] 35 p. (mim.)

——— ——— Health events, week ending March 31-June 16, 1951. 12 nos.

Santa Ana. Superintendent of Schools.
Santa Ana city schools; news [and] review. v.2. no. 13-16, March 29-May 24, 1951. 4 nos.

Stockton Unified School District. Superintendent of Schools.
News exchange, v.2, no. 8, May, 1951.

BOOKS FOR THE BLIND

Added during April, May and June, 1951

In Moon Grade Two

Bagnold, Enid.
National Velvet. 5 vols.
Available also on Talking Book records.
Story of a young English girl with a passion for horses and a devoted family.

London, Jack.
White fang. 4 vols.
Available also in Braille Grade Two and on Talking Book records.
Story of a wolf-dog.

Stafford, Ann.
Light me a candle. 7 vols.
Love story.

Magazines

*Moon magazine.
Moon weekly.

In Standard Moon

Goodspeed, Edgar J.
How to read the Bible. 6 vols.
Available also on Talking Book records.
A guide to find new spiritual enlightenment and beauty in the reading of the Scriptures.

Porter, Eleanor H.
Polyanna grows up. 6 vols.

Magazines

Current numbers of the following:

Lutheran herald for the blind.
Matilda Ziegler magazine.
Moon Messenger.

In Braille Grade 1½

Magazines

Current numbers of the following:

Braille map quarterly.
*Braille radio news.
Catholic digest.
Christian science quarterly.
Church herald for the blind.
Forward day by day.
Gospel messenger.
Herald of Christian science.
Illuminator.
John Milton magazine
John Milton sunday school quarterly.
†Messenger to the sightless.
Our special.
Unity daily word.

In Standard English Braille (Braille Grade 2)

Books

These books have been provided by the United States Government through the Library of Congress unless otherwise indicated.
Contractions are used in all the following books.
American Red Cross is abbreviated to ARC in the following notes.

Alegria, Ciro.
Broad and alien is the world; tr. from the Spanish by Harriet de Onis. 6 vols.
A story of life in an Indian village in the mountains of Peru.

American red cross.
Home nursing textbook. 3 vols.

---

* Provided by the United States Government, through the Library of Congress.
† Printed in Braille Grade One.

Benedict, Ruth.
The chrysanthemum and the sword. 3 vols.
Study of Japanese culture and behavior.

Binns, Archie.
Lightship. 3 vols.
Life and work on board a lightship.

Broster, Dorothy K.
The flight of the heron. 3 vols.
Available also in Moon type and in European Braille.
Historical novel set in the days of Bonnie Prince Charlie.

Brown, Lillian.
I married a dinosaur. 3 vols.
Light and amusing story of life in India and Burma.

Chevigny, Hector.
Woman of the rock. 3 vols.
Fictionized life story of a woman evangelist.

Conrad, Joseph.
Lord Jim. 4 vols.
Available also in European Braille.

Cozzens, James Gould.
Guard of honor. 8 vols.
A story of three days in 1943 in a huge air training camp in Florida.

Davenport, Gwen.
Family fortunes. 3 vols.
A novel about the descendants of some of the first settlers of Kentucky.

Davis, Mac.
Great American sports humor. 3 vols.

Faulkner, William.
Knight's gambit. 3 vols.
Six melodramatic detective story episodes.

Fink, David Harold.
Release from nervous tension. 3 vols.
A ten weeks course in relaxation.

Forester, Cecil Scott.
Mr. Midshipman Hornblower. 3 vols.

Gibbings, Robert.
Over the reefs and far away. 3 vols.
Anecdotes of the author's travels among the South Pacific islands.

Gide, André.
Travels in the Congo; tr. from the French by Dorothy Bussy. 4 vols.
Travel note-book of a journey through the Congo by a distinguished French man of letters.

Gollomb, Joseph.
Albert Schweitzer, genius in the jungle. 2 vols.
Life story of a man acclaimed as physician, musician, author and spiritual leader.

Guevremont, Germaine.
The outlander; tr. by Eric Sutton. 4 vols.
Stories of life in a small isolated French-Canadian village.

Holbrook, Stewart H.
Holy old mackinaw; a natural history of the American lumberjack. 2 vols.

Howe, Helen H.
The circle of the day. 3 vols.
Satirical novel with a sophisticated New York setting.

Hudson, William Henry.
The best of W. H. Hudson; ed. by Odell Shephard. 3 vols.

James, Henry.
The portrait of a lady. 7 vols.
Character study of a young American woman in contact with the sophisticated characters and conditions of European society.

Jeffries, Graham M. (Peter Bourne, pseud.)
Flames of empire. 6 vols.
Historical novel based on the story of Emperor Maximilian of Mexico.

Knaggs, Nelson S.
Adventures in Man's first plastic; the romance of natural waxes. 3 vols.
Not a technical book but a fascinating study of man's search for natural waxes.

Marsh, Ngaio.
A wreath for Rivera. 3 vols.
Mystery story.

Marshall, Edison.
Gypsy sixpence. 4 vols.
Story of love, hate and revenge laid in India and Zanzibar during the 1880's.

Maugham, William Somerset.
A writer's notebook. 4 vols.
Experiences and incidents drawn largely from the author's own notebook which he kept off and on since 1892.

Miller, Helen Topping.
Mirage. 3 vols.
Historical novel of the Texas frontier, twenty years after the Civil War.

Mitchell, Edwin Valentine.
Yankee folk. 3 vols.
Miscellaneous lore of various kinds about New England life and New Englanders.

Palmer, Stuart.
Four lost ladies. 3 vols.
Mystery story.

Peattie, Roderick, ed.
The inverted mountains; canyons of the West. 4 vols.

Schoonover, Lawrence.
The gentle infidel. 4 vols.
Historical novel of medieval Turkey.

Stevens, William Oliver.
Unbidden guests; a book of real ghosts. 4 vols.

Survival under atomic attack. 1 vol. (pamphlet)

Terrill, Haidee.
The square. 4 vols.
A novel of life in Covenant Square, an exclusive neighborhood in a New York state town.

Tully, Grace.
F.D.R., my boss. 5 vols.

Walker, Mildred.
Medical meeting. 3 vols.
A sincere, dramatic story of a doctor and his wife.

Weizmann, Chaim.
Trial and error. 8 vols.
Autobiography.

Whipple, Dorothy.
Because of the Lockwoods. 4 vols.
The intertwined fortunes of three English families form the background of the novel.

White, Stewart Edward.
The story of California. 12 vols.
Contents: *Gold; Gray dawn; Rose dawn.*

New Religious Magazine.

Light, a bimonthly religious magazine published in England, is now available for loan or it will be mailed free of charge by the publishers to anyone desiring a copy for his own use. Inquiries should be addressed to Mr. T. Sutton, 38 Brentbridge Road, Manchester 14, England.

Magazines

Current numbers of the following:

*All Story Braille magazine.
*Braille book review.
Braille courier.
*Braille mirror and march of events.
Braille musical magazine.
Braille musician.
*Braille science journal.
Braille star theosophist.
Braille Technical press; a radio and electronics guide.
Catholic review.
*Hampstead.
The Home teacher.
*Hora jucunda.
Illinois Braille messenger.
The Lamp.
Lutheran messenger for the blind.
Matilda Ziegler.
Outlook for the blind.
*Progress.
*Reader's Digest.
Searchlight.
Weekly News.

* Provided by the United States Government, through the Library of Congress.

o

45587 7-51 1,200

News Notes . . . of California Libraries

CALIFORNIA STATE LIBRARY

VOL. 46, No. 4 OCTOBER, 1951

CONTENTS

	Page
MAP OF CALIFORNIA SHOWING COUNTIES	403
COUNTY FREE LIBRARIES	404
LARGER MUNICIPAL AND DISTRICT LIBRARIES	405
STATE LIBRARIAN TAKES OFFICE	407
DISTRIBUTION OF MUNICIPAL LIBRARIES BY CITY POPULATION	408
SALARIES IN CALIFORNIA PUBLIC LIBRARIES	409
SALARY RANGES—CALIFORNIA STATE LIBRARY	409
CALIFORNIA LIBRARIES	410
DIRECTORY FOR LIBRARY SUPPLIES AND EQUIPMENT	410
CALIFORNIA COUNTY LIBRARIANS	410
BOARD OF LIBRARY EXAMINERS	411
ASSOCIATIONS AND LIBRARY SCHOOLS	412
CALIFORNIA STATE LIBRARY	415
Staff, Quarterly Notes, Etc.	415
Sections	418
Sutro Branch	423
Employment Registration	423
Recent Accessions	424
California County Publications	454
California Municipal Publications	456
Books for the Blind	457

Issued quarterly in the interest of the libraries of the State by the CALIFORNIA STATE LIBRARY. Preceded by the QUARTERLY BULLETIN OF THE CALIFORNIA STATE LIBRARY, of which the last issued was no. 4 of vol. 4, September-December, 1905.

All communications should be addressed to the California State Library, Sacramento 9, California.

Entered as second-class matter December 1913, at the post office at Sacramento, California, under the act of August 24, 1912.

Acceptance for mailing at the special rate of postage provided for in Section 1103, Act of October 3, 1917, authorized August 27, 1918.

printed in CALIFORNIA STATE PRINTING OFFICE

MAP OF CALIFORNIA—SHOWING COUNTIES

COUNTY FREE LIBRARIES

Statistics of July 1, 1951

County	Librarian	Established	Income* 1950-51	Volumes	Registered borrowers	Circulation	Branches and stations†
Alameda	Mrs. Dorothy F. Roberts	Sept. 26, 1910	[4]				
Amador	Frances Schacht‡	June 2, 1919	$15,200	59,588	3,407	44,281	32
Butte	Mrs. Lucille B. Metzger	Sept. 3, 1913	46,310	120,718	12,332	164,802	64
Calaveras	Roxie Hall	Aug. 31, 1938	13,000	28,185	2,311	36,780	33
Colusa	Mrs. Ella P. Morse	June 8, 1915	21,268	102,011	7,109	87,960	25
Contra Costa	Jessie A. Lea	June 2, 1913	[4]	347,960	46,201	731,717	100
El Dorado	Edith Gantt	June 3, 1947	[4]				
Fresno	Mrs. Margaret Van Dussen	Mar. 12, 1910	378,333	264,504	55,920	810,069	51
Glenn	Mrs. Addah W. Bedford‡	April 8, 1914	13,864	64,955	7,426	61,199	34
Humboldt	Edna D. Davis	May 12, 1914	63,603	196,404	13,380	298,075	125
Imperial	Mrs. Violet M. Thompson‡	Feb. 6, 1912	17,601	73,818	10,284	51,065	46
Inyo	Mary A. Cavitt	Sept. 15, 1913	28,237	50,283	4,400	84,010	28
Kern	Eleanor N. Wilson	Nov. 16, 1910	392,643	441,826	58,063	1,374,380	160
Kings	Mrs. Harriet S. Davids	June 4, 1912	53,582	114,076	8,306	115,472	42
Lassen	Lenala A. Martin	Sept. 7, 1915	27,508	79,153	6,707	70,584	42
Los Angeles	John D. Henderson	Sept. 5, 1912	1,021,556	726,356	246,434	3,485,716	166
Madera	Blanche Galloway	May 3, 1910	56,212	190,839	8,387	255,605	58
Marin	Mrs. Virginia V. Keating‡	Aug. 3, 1926	45,715	93,783	15,109	227,028	66
Mariposa	Minette L. Stoddard	Oct. 4, 1926	5,054	3,663	1,214	24,896	9
Merced	Minette L. Stoddard	June 6, 1910	60,624	233,947	18,072	319,536	49
Modoc	Hazel M. Barnhart‡	July 8, 1915	15,829	55,808	2,055	47,472	34
Mono	Mary A. Cavitt	Aug. 4, 1947	[9]	[9]	366	5,342	13
Monterey	Lois Lowman	Aug. 5, 1912	57,233	124,047	21,239	146,569	75
Napa	Mrs. Evalyn P. Wimberley	Feb. 9, 1916	32,469	65,969	6,666	131,291	42
Orange	Mrs. Margaret A. Morrison	Dec. 9, 1919	133,887	193,208	19,426	418,130	62
Placer	Jane C. Cotton	June 2, 1936	27,963	52,351	9,152	98,129	46
Plumas	Dorothy Dorland	Sept. 7, 1915	34,419	[2]55,670	5,818	112,386	35
Riverside	Albert C. Lake	Nov. 8, 1911	[4]	[3]			
Sacramento	Frederick A. Wemmer	Oct. 1, 1908	86,541	85,252	21,557	223,202	31
San Benito	Mrs. Florence Townsend	Feb. 4, 1918	11,579	55,254	6,421	7,503	47
San Bernardino	Helen Luce	July 14, 1913	166,933	234,015	37,258	461,661	131
San Diego	Frances A. Hahn	April 5, 1912	85,896	105,171	26,877	551,087	56
San Francisco**							
San Joaquin	Margaret Klausner	Mar. 7, 1910	[4]	[5]67,876	19,206	267,048	93
San Luis Obispo	Mrs. Bertha Franklin[7]	July 6, 1915	25,975	38,827	5,709	145,834	23
San Mateo	Clara B. Dills	Sept. 5, 1912	95,825	169,156	34,100	308,469	57
Santa Barbara	Gerald Lach‡	Feb. 16, 1910	72,483	[6]	4,775	390,588	98
Santa Clara	Mrs. Elizabeth Singletary	July 20, 1912	86,290	299,307	53,315	679,025	92
Santa Cruz	Mrs. Geraldine Work	Oct. 13, 1916	34,800	[10]	4,948	211,265	28
Shasta	Esther L. Mardon	Aug. 1, 1949	40,389	13,028	6,245	109,991	20
Sierra	Dorothy Dorland	Aug. 2, 1926	3,735	7,804	833	20,150	14
Siskiyou	Alice Hanna	June 7, 1915	50,332	97,446	5,746	192,926	82
Solano	Jack A. Ramsey	April 1, 1914	55,026	124,664	17,248	285,138	56
Sonoma	Frances G. Murphy	May 8, 1945	36,340	57,405	7,742	108,129	107
Stanislaus	Mrs. Margaret Tredway‡[8]	Aug. 14, 1911	77,516	151,347	24,996	330,158	68
Sutter	Mrs. Irminna S. Rudge‡	May 9, 1917	32,645	93,746	4,279	119,872	33
Tehama	Lillian F. Nisbet	Aug. 8, 1916	18,806	49,227	2,532	79,221	53
Trinity	Mrs. Ruth H. Betterton‡	Sept. 8, 1916	8,317	19,521	965	17,117	34
Tulare	Edith W. Taylor	June 10, 1910	106,248	244,077	47,883	529,705	115
Tuolumne	Mrs. Helen Dambacher	July 3, 1917	12,899	41,482	4,236	39,523	39
Ventura	Mrs. Mildred S. Spiller	April 5, 1915	172,102	217,983	10,201	379,148	99
Yolo	Mrs. Vivian G. Douglas‡	July 12, 1910	40,289	129,261	6,570	108,344	46

* Exclusive of balance in fund July 1, 1950.
† Including central library.
** San Francisco city and county being coterminous, the city library covers the entire county. For statistics see under "Larger Municipal and District Libraries" on next page.
‡ Acting librarian in charge.
[1] Exclusive of borrowers in school agencies.
[2] Includes general book stock of Sierra County Free Library.
[3] Same as for Riverside Public Library.
[4] Report not received.
[5] School collection only.
[6] Same as for Santa Barbara Public Library.
[7] Assistant librarian in charge temporarily.
[8] Frederick E. Kidder is to take office December 1, 1951.
[9] Included with Inyo County Library statistics.
[10] Same as for Santa Cruz Public Library.

LARGER MUNICIPAL AND DISTRICT LIBRARIES

(25,000 volumes and over) Statistics of July 1, 1951

City	Librarian	Established*	Population (1950 census)	Total hours of service	Income† 1950-51	Volumes**	Registered borrowers	Circulation
Alameda	Theodora T. Larsen	1877;F.P. 1879	63,425	69	$74,275	105,473	17,536	265,057
Alhambra	George F. Farrier	1906	51,284	72	104,530	81,277	23,889	400,302
Anaheim	J. Elizabeth Calnon	1901	14,522	72	36,285	36,350	8,316	123,085
Arcadia	Mrs. Louise M. DuMond	1913;F.P. 1919	23,041	64	42,345	31,055	12,490	171,043
Azusa	Mrs. Gladys Alexander	1902;F.P. 1903	11,072	59½	14,521	26,396	4,026	66,237
Berkeley	Helen A. Kearney	1893;F.P. 1895	113,217	75	171,710	210,629	45,122	563,348
Beverly Hills	Lura B. Wallace	1914;F.P. 1929	28,915	63	49,690	70,278	12,754	211,754
Burbank	Mrs. Elizabeth Ripley	1913;F.P. 1926	78,318	66	‡			
Burlingame	George P. Lechich	1909	19,817	72	51,830	85,009	9,166	197,690
Carmel	Elizabeth M. Niles	1927	4,321	76	24,719	29,798	4,085	90,031
Chula Vista	Ruth M. White	1912	15,844	69	26,719	28,491	7,450	151,977
Coalinga	Harry M. Rowe	1912	5,520	72	43,592	34,409	4,600	74,251
Corona	Mrs. Helen Wilkins	1893;F.P. 1899	10,219	63	16,118	26,837	3,789	54,823
Coronado	Mrs. Evelyn B. Detchon	1889;F.P. 1895	12,423	75	‡			
El Centro	Mrs. Agnes F. Bigelow	1907;F.P. 1909	12,484	63	25,565	46,135	5,720	90,814
Eureka	Mrs. Helen B. Murie	1878	23,058	74	28,500	35,247	14,931	167,482
Fullerton	Carrie Sheppard	1906;F.P. 1907	13,939	69	47,461	48,378	8,519	148,354
Glendale	Dorothy E. Getz	1906;F.P. 1907	95,398	72	‡			
Hanford	Alice E. Hall	1890;F.P. 1900	9,829	75	26,719	35,086	4,869	91,445
Huntington Beach	Mrs. Lylyan Mossinger	1909	5,258	72	44,760	33,182	2,208	49,105
Lodi	Amy L. Boynton	1904;F.P. 1907	13,727	72	37,082	36,684	10,612	92,918
Long Beach	Edwin Castagna	1895;F.P. 1901	244,072	75½	462,633	253,446	77,339	1,162,746
Los Angeles	Harold Hamill	1872;F.P. 1878	1,970,358	74	2,342,852	1,967,063	459,083	7,632,797
Marysville	Thelma G. Neaville	1855;F.P. 1858	7,777	57	16,328	27,749	3,181	59,110
Modesto	Alma Rossel[5]	1905;F.P. 1907	17,347	75	35,253	27,771	10,557	146,636
Monrovia	Anna L. Crews	1891;F.P. 1893	20,274	60	22,000	27,858	5,419	126,488
Monterey	Ethel M. Solliday	1901;F.P. 1906	16,120	69	57,558	48,631	8,730	133,335
National City	Mrs. Ellen Baeder	1895;F.P. 1896	21,132	69	22,521	34,264	13,123	155,087
Oakland	Dr. Peter T. Conmy	1868;F.P. 1878	380,576	77	‡			
Ontario	Alberta Schaefer	a.1885;F.P.1902	22,823	69	36,061	45,259	11,159	164,778
Orange	Mrs. Ethel H. Swanger	1885;F.P. 1894	10,053	72	31,531	37,758	4,897	133,299
Oxnard	Emilie Ritchen	1906	21,519	66	30,316	48,845	11,949	148,202
Pacific Grove	Mrs. Josephine VanDeren	1905	9,573	63	24,270	31,499	2,793	68,095
Palo Alto	Mrs. Grace Helliwell	1894;F.P. 1902	25,290	72	92,739	102,737	13,187	328,656
Pasadena	Doris Hoit	1882;F.P. 1890	104,087	72	356,885	253,827	56,523	1,122,734
Petaluma	Edna Bovett	1867;F.P. 1878	10,390	75	18,045	32,706	5,025	153,941
Pomona	Raymond M. Holt	1867;F.P. 1902	35,157	75	102,804	91,975	----------	272,421
Redlands	Mabel Inness	1893;F.P. 1894	18,411	68	49,422	93,534	10,237	259,174
Redondo Beach	Mrs. Miriam N. Burney	1895;F.P. 1908	25,226	64	32,703	44,360	6,440	117,581
Redwood City	Wilhelmina Harper	1889;F.P. 1900	25,342	69	59,052	46,010	12,760	290,184
Richmond	Coit Coolidge	1907;F.P. 1909	99,218	75	‡			
Riverside	Albert C. Lake	1879;F.P. 1888	46,399	75	‡			
Sacramento	Mrs. Grace T. Dean	1857;F.P. 1879	135,761	72	195,610	318,813	48,237	579,752
Salinas	Amanda Anderson	1900;F.P. 1905	----------	76	25,123	25,542	4,143	89,539
San Bernardino	Mary B. Kellogg	1891	62,792	78	83,622	86,739	26,955	288,143
San Diego	Clara Breed	1880;F.P. 1882	321,485	72	‡			
San Francisco	Laurence J. Clarke	1878	760,753	81½	1,087,444	638,742	140,145	2,289,042
San Jose	Mrs. Geraldine L. Nurney	1874;F.P. 1880	95,280	72	[1]126,350	102,113	27,615	603,832
San Leandro	Marie E. Tinsley	1905	27,498	69	43,555	35,831	20,963	117,827
San Marino	Mrs. Louise W. Blinkhern	1932	11,199	72	‡			
San Mateo	Mrs. Kathleen B. Larson	1884;F.P. 1899	41,536	72	68,675	72,920	14,228	301,067
San Rafael	Mrs. Vivian R. Smith	1887;F.P. 1890	13,830	57	24,663	26,201	9,233	75,370
Santa Ana	Ethel Walker	1891	45,534	75	113,428	91,294	15,466	394,630
Santa Barbara	Gerald Lach[5]	1882	44,764	75	[2]141,483	[2]156,643	21,025	275,416
Santa Cruz	Mrs. Geraldine G. Work	1868;F.P. 1881	21,848	72	[2]79,317	[2]109,158	10,118	[2]374,869
Santa Monica	Harold E. Helmrich	1886;F.P. 1890	71,299	98	142,916	129,409	58,620	571,351
Santa Paula	Mrs. Gladys B. Kennedy	1907	16,535	72	24,863	34,840	8,932	75,955
Santa Rosa	Ruth Hall	1869;F.P. 1884	17,905	70	37,292	40,944	9,350	119,528
South Pasadena	Mrs. Mary E. Murdoch	1889;F.P. 1895	16,950	69	44,206	47,037	9,099	193,254
South San Francisco	Lauretta Hussar	1914	19,250	69	‡			
Stockton	Margaret Klausner	1880	71,660	63	[4]	[3]308,716	14,881	200,226
Upland	Lucile McDonald	1909;F.P. 1913	9,166	66	21,054	32,392	6,157	82,251
Vallejo	Agnes Walsh	1883;F.P. 1884	23,164	70	40,000	84,292	9,828	177,277
Watsonville	Mrs. Elizabeth B. Collins	1896	11,516	69	21,101	34,386	3,390	94,278
Whittier	Ruth Ellis	1900	23,866	72	61,248	68,013	15,663	317,498

* First establishment is given, followed in some instances by date of change to free public (F. P.) library.
† Excludes balance in fund at beginning of fiscal year.
** Includes books, pamphlets and periodicals, except those on deposit through affiliation with a county library.
‡ Annual report not received.
[1] Fiscal year was September 1, 1950-August 30, 1951.
[2] Includes statistics for the county library also.
[3] Exclusive of school collection in county library.
[4] Financial statistics to be reported later.
[5] Acting librarian.

Governor Warren Appoints Mrs. Zimmerman

Bee Photo

STATE LIBRARIAN TAKES OFFICE

Carma Russell Zimmerman received her appointment and commission as State Librarian from Governor Warren under date of September 12, 1951.

Mrs. Zimmerman is well known to California librarians. For the past six years she served as Washington State Librarian, but prior to that was, successively, senior assistant in Berkeley Public Library, head of the Watsonville Public Library (1931-35), Orange County Librarian (1938-42) and San Bernardino County Librarian (1942-45). Her professional training at the University of California School of Librarianship in 1930 was followed by graduate study at that university for an M.A. degree in history, and later study at Columbia University School of Library Service.

She has served as second vice president of C. L. A., and as president of its southern district. Mrs. Zimmerman just completed a term as president of P. N. L. A. She was a member of the A. L. A. Council from 1945 to 1951 and has been active in division and committee work in that national organization, as well as in the National Association of State Libraries. Now, as California State Librarian, Mrs. Zimmerman is ex-officio chairman of the California County Librarians and chairman of the State Board of Library Examiners, also.

DISTRIBUTION OF MUNICIPAL LIBRARIES BY CITY POPULATION (1950 CENSUS)

(Affiliated With County Library*)

1 to 5,000	5,001 to 10,000	10,001 to 25,000	25,001 to 50,000	50,001 to 100,000	Over 100,000
Arcata*	Benicia*	Anaheim	Beverly Hills	Alameda	Berkeley
Auburn	Calexico*	Arcadia	Palo Alto	Alhambra	Long Beach
Belvedere	El Segundo	Azusa	Pomona	Burbank	Los Angeles
Biggs*	Escondido	Brawley	Redondo Beach	Glendale	Oakland
Blythe*	Grass Valley	Burlingame	Redwood City	Richmond	Pasadena
Calistoga	Hanford	Chico	Riverside*	San Bernardino	Sacramento
Carmel* (Harrison)	Huntington Beach	Chula Vista	San Leandro*	San Jose	San Diego
Cloverdale	Indio	Colton*	San Mateo	Santa Monica	San Francisco
Colusa*	Lompoc*	Corona*	Santa Ana	Stockton*	
Corning	Marysville	Coronado	Santa Barbara*		
Covina	Mill Valley	Daly City*			
Crescent City	Mountain View*	El Centro			
		Eureka			
Elsinore*	Oroville*	Fullerton			
Emeryville*	Pacific Grove	Hayward			
Etna*	Palm Springs*	Lodi			
Ferndale*	Porterville*	Modesto* (McHenry)			
Fort Bragg	Roseville	Monrovia			
Gilroy*	San Anselmo	Monterey			
Glendora					
Gridley*	Sierra Madre	Monterey Park* (Bruggemeyer)			
Healdsburg	Sunnyvale	Napa (Goodman)			
Hemet*	Turlock*	National City			
Hollister*	Ukiah	Newport Beach			
Imperial*	Upland	Oceanside			
King City*	Woodland	Ontario			
Lakeport		Orange			
Larkspur		Oxnard			
Lincoln		Petaluma			
Livermore*		Redlands (A. K. Smiley)			
Los Gatos		Salinas			
Nevada City		San Bruno*			
Orland*		San Luis Obispo			
Paso Robles		San Marino			
Perris*		San Rafael			
Red Bluff		Santa Clara			
Saint Helena		Santa Cruz*			
San Jacinto*		Santa Maria*			
San Juan Bautista*		Santa Paula (Blanchard)			
Sausalito		Santa Rosa			
Sebastopol		South Pasadena			
Signal Hill		South San Francisco			
Sonoma*		Torrance			
Sonora*		Tulare*			
Vernon		Vallejo			
Willits		Ventura*			
Willows*		Visalia*			
Yreka*		Watsonville			
		Whittier			

SALARIES IN CALIFORNIA PUBLIC LIBRARIES

By action of the State Personnel Board on September 21, 5% raises were granted to most professional librarian classes in the state service. This upward revision in salary ranges, effective October 1, 1951, is reflected in the State Library salary tabulation below. Librarian classes were among the 9% not adjusted in the general revision of state civil service pay ranges last July.

A recently adopted classification and pay plan for Richmond Public Library established the following salary ranges (with appointments above the minimum steps permitted): city librarian $610; assistant city librarian $362-412; chief children's librarian $350-400; senior librarian and book buyer $310-370; senior librarian $300-360; branch librarian $280-320; junior librarian $270-310.

The latest revision for Long Beach Public Library sets its pay ranges as follows: city librarian $593; assistant librarian $390-411; department librarian $303-371; general librarian $261-303.

Sacramento County Library salary raises effective October 1, 1951, are: county librarian $383-465; principal assistant $286-348; senior assistant $247-300. Pasadena Public Library also was to have general raises at that time.

SALARY RANGES—CALIFORNIA STATE LIBRARY

(Revised October, 1951)

Class—Professional	Salary range
Exempt	
State Librarian	$10,000 per annum*
Civil Service**	
Assistant State Librarian	$530-556-584-613-644
Field Representative	415-436-458-481-505
Supervising Librarian (Reference; Law & Legislative Reference)	395-415-436-458-481
Supervising Librarian (Blind; California; Catalog; Government Documents; Order; Sutro Branch)	376-395-415-436-458
Senior Librarian	310-325-341-358-376
Junior Librarian	268-281-295-310-325

* The State Librarian's salary is fixed by statute.
** Salary ranges for all civil service positions are set by the State Personnel Board.

Class—Nonprofessional**	Salary range
Storekeeper II	$310-325-341-358-376
Senior Stenographer-Clerk	255-268-281-295-310
Senior Clerk	243-255-268-281-295
Supervisor of Book Repair	243-255-268-281-295
Photocopyist	231-243-255-268-281
Serviceman, Book Reproducers for the Blind	220-231-243-255-268
Intermediate Clerk	210-220-231-243-255
Intermediate File Clerk	210-220-231-243-255
Intermediate Typist-Clerk	210-220-231-243-255
Elevator Operator	190-200-210-220-231
Book Repairer	190-200-210-220-231
Junior Clerk	190-200-210-220-231
Junior Typist-Clerk	190-200-210-220-231

** All civil service positions with salary ranges set by the State Personnel Board. Professional library training not required.

CALIFORNIA LIBRARIES

AMERICAN HERITAGE PROJECT

The Los Angeles County Public Library is one of six American libraries chosen by the A.L.A. American Heritage Project Committee to provide for demonstrations in local communities of discussion programs on the American Heritage.

The A.L.A. Committee is functioning under a grant of $150,000 from the Fund for Adult Education of the Ford Foundation, Paul G. Hoffman, President, "to assist public libraries in conducting experimental programs of adult discussion on the American heritage and its contemporary application." Director of the committee for the American Library Association is Mrs. Grace Thomas Stevenson, head of Seattle Public Library's Adult Education Department.

John D. Henderson, Los Angeles County Librarian, with his chief branches librarian, Mrs. Helen Wright, and chief reference librarian, Frances Christeson, attended a five-day institute in New York October 8-12, 1951, which was for representatives from all participating libraries. The program was then worked out in detail, under guidance of experts in fields of adult education, public relations and discussion leadership.

Other participating public libraries are Denver, Colorado; LaCrosse, Wisconsin; Athens, Georgia; New York City; Vermont State Library.

STATISTICS

A list of California libraries is published in the annual statistics number of *News Notes of California Libraries* each January. This includes the annual reports of public libraries, special libraries and school libraries (except elementary schools) of the state, arranged by location under county and city.

DIRECTORY FOR LIBRARY SUPPLIES AND EQUIPMENT

For latest directory, see *News Notes of California Libraries* for January, 1951. Recommendations by librarians of items and dealers to be listed in the next statistical compilation (January, 1952) should be sent to the State Librarian, Sacramento 9. Please notify us also of names and addresses that should be changed or deleted.

CALIFORNIA COUNTY LIBRARIANS

Mrs. Carma Russell Zimmerman, State Librarian, ex officio Chairman.

COMMITTEES

For complete list of committees see *News Notes of California Libraries*, October, 1950.

ANNUAL MEETING

Mrs. Zimmerman presided at the Fortieth Convention of California County Librarians in the Garden Room, Fairmont Hotel, San Francisco on October 3, 1951. Meetings were then held in conjunction with the C. L. A. conference October 4-6.

LIBRARIANS

Frederick E. Kidder, assistant in Solano County Library, will take office as Librarian of Stanislaus County and McHenry Public Libraries in Modesto on December first.

Hazel M. Barnhart is in charge of Modoc County Library, pending appointment of a certificated county librarian. Barbara G. Boyd resigned at the end of August to accept the position of Librarian, Kitsap County Library, Bremerton, Washington.

Since the resignation of Lila D. Adams as San Luis Obispo County Librarian on September 30th, Mrs. Bertha Franklin, assistant librarian, is temporarily in charge. Mrs. Adams is now field director of the State Library Commission, Morgantown, West Virginia.

BOARD OF LIBRARY EXAMINERS, CALIFORNIA

MEMBERS OF THE BOARD

Mrs. Carma Russell Zimmerman, State Librarian, Chairman.

Harold L. Hamill, Librarian, Los Angeles Public Library.

Laurence J. Clarke, Librarian, San Francisco Public Library.

Sections 22161-2 and 22131-4 of the Education Code (Chap. 71, Cal. Statutes 1943) read as follows:

Sec. 22161. There is in the State Government a commission known as the Board of Library Examiners, consisting of the State Librarian, who is ex officio chairman of the board, the librarian of the public library of the City and County of San Francisco, and the librarian of the Los Angeles public library. The members of the board shall receive no compensation for their services, except their actual and necessary traveling expenses, to be paid out of the State Library Fund.

Sec. 22162. The board shall pass upon the qualifications of all persons desiring to become county librarians, and may, in writing, adopt rules and regulations not inconsistent with law for its own government, and carrying out the purposes of this chapter.

Sec. 22131. Upon the establishment of a county free library, the board of supervisors shall appoint a county librarian, who shall hold office for the term of four years, subject to prior removal for cause, after a hearing by the board.

Sec. 22132. No person is eligible to the office of county librarian unless, prior to his appointment, he has received from the board of library examiners a certificate of qualifications for the office.

Sec. 22133. At the time of his appointment, the county librarian need not be a resident of the county nor a citizen of the State of California.

Sec. 22134. Persons of either sex are eligible to certification for the office of county librarian.

EXAMINATION OF CANDIDATES

The next examination will be held in Los Angeles November 26 and in Sacramento November 29. Persons interested in taking a future examination should file immediately with the Chairman of the Board a request to receive the next announcement. The list of those who will possibly be interested is important to the board in determining the time of holding another examination.

Application blanks will be sent to those who request them after the receipt of the next announcement.

For further information, address the Chairman of the Board, Mrs. Carma R. Zimmerman, State Librarian, Sacramento 9, California.

CERTIFICATE HOLDERS

For complete list of Certificate Holders see the July, 1951, issue of *News Notes of California Libraries.*

COUNTY FREE LIBRARY LAW

The County Free Library Law was made a part of the Education Code at the 1943 session of the Legislature. The provisions of the Law have not been changed but they have been completely rearranged and the wording changed in many cases.

A revised edition of *Library Laws of the State of California, 1946,* is available for distribution upon request to the State Library, Sacramento 9.

FACTS

Copies of the booklet, *Facts About California County Libraries,* are available upon request to the State Library, Sacramento 9, for distribution as needed throughout the counties.

ASSOCIATIONS AND LIBRARY SCHOOLS

AMERICAN ASSOCIATION OF LAW LIBRARIES

Officers for 1951-52 are:

President—George A. Johnston, Law Society of Upper Canada, Osgoode Hall, Toronto, Canada.

Vice President-President Elect—Forrest S. Drummond, Los Angeles County Law Library, Hall of Records, Los Angeles 12, Calif.

Secretary—Margaret E. Coonan, Bureau of Law Library, New Jersey State Library, Trenton, N. J.

Treasurer—Elizabeth Finley, Covington & Burling, Union Trust Bldg., Washington 5, D. C.

AMERICAN ASSOCIATION OF SCHOOL LIBRARIANS

Officers for 1951-52 are:

President—Laura K. Martin, Dept. of Library Science, University of Kentucky, Lexington, Ky.

Vice President—Mary Lee Keath, Denver Public Schools, Denver, Colo.

Secretary — Jean Jowrie, Campus School, Western Michigan College, Kalamazoo, Mich.

Treasurer—Mrs. Lucile W. Raley, Supervisor of Public School Libraries, Waco, Tex.

AMERICAN LIBRARY ASSOCIATION

Officers for 1951-52 are:

President—Mrs. Loleta D. Fyan, Michigan State Library, Lansing, Mich.

First Vice President-President Elect —Robert B. Downs, University of Illinois Library and Library School, Urbana, Ill.

Second Vice President—Marian McFadden, Indianapolis Public Library, Meridian at Saint Clair, Indianapolis 4, Ind.

Secretary—David H. Clift, 50 E. Huron St., Chicago 11, Ill.

Treasurer—R. Russell Munn, Public Library, Akron, Ohio.

CALIFORNIA LIBRARY ASSOCIATION

Officers for 1951-52 are:

President—Dorothy M. Drake, Scripps College Library, Claremont.

First Vice President-President Elect—Margaret Klausner, Public Library, Hunter and Market Sts., Stockton 6.

Second Vice President — Clara E. Breed, Public Library, Eighth Ave. and E St., San Diego 1.

Executive Secretary—Mrs. Edna H. Yelland, 829 Coventry Road, Berkeley 7.

Treasurer—Evelyn Huston, State Library, Sacramento 9.

Bulletin Editor—Bertha Marshall, Los Angeles Public Library, 630 West Fifth St., Los Angeles 17.

Delegate to A.L.A. Council—Anne Ethelyn Markley.

Executive Committee: President, First Vice President, Second Vice President, Executive Secretary, Treasurer, Retiring President (Laurence J. Clarke), and the District Presidents.

CLA DISTRICTS

Golden Empire

President—Jane C. Cotton, Placer County Free Library, Auburn.

Vice President-President Elect—Grace Murray, State Library, Sacramento 9.

Secretary—Mrs. Anita K. Bly, Sacramento Public Library, Sacramento 14.

The Golden Empire District consists of the following counties: Alpine, Amador, Calaveras, El Dorado, Mono, Nevada, Placer, Sacramento, San Joaquin, Yolo.

Golden Gate

President—Leone R. Garvey, Berkeley Public Library, Berkeley.

Vice President-President Elect—Anne M. Avakian, Western Regional Research Laboratory, U.S. Dept. of Agriculture Library, 800 Buchanan St., Albany 6.

Secretary—Faythe Elliott, Public Library, Oakland 12.

The Golden Gate District consists of the following counties: Alameda, Contra Costa, Lake, Marin, Mendocino, Monterey, Napa, San Benito, San Francisco, San Mateo, Santa Clara, Santa Cruz, Solano, Sonoma.

Mt. Shasta

President—Esther L. Mardon, Shasta County Free Library, Redding.

Vice President-President Elect—Mrs. Lucille B. Metzger, Butte County Free Library, Oroville.

Secretary—Alice M. Hanna, Siskiyou County Free Library, Yreka.

The Mount Shasta District consists of the following counties: Butte, Colusa, Glenn, Lassen, Modoc, Plumas, Shasta, Sierra, Siskiyou, Sutter, Tehama, Trinity, Yuba.

Redwood

President—Mrs. Helen Everett, Humboldt State College Library, Arcata.

Vice President-President Elect—Mrs. Helen B. Murie, Public Library, Eureka.

Secretary—Mrs. Miriam C. Maloy, Humboldt State College Library, Arcata.

The Redwood District consists of the following counties: Del Norte, Humboldt.

Southern

President—Esther Hile, University of Redlands Library, Redlands.

Vice President-President Elect—Mr. Beverley Caverhill, Los Angeles State College of Applied Arts and Sciences Library, 855 N. Vermont Ave., Los Angeles 27.

Secretary—Marjorie E. Kearney, Los Angeles Public Library, 630 West Fifth St., Los Angeles 17.

The Southern District consists of the following counties: Imperial, Inyo, Los Angeles, Orange, Riverside, San Bernardino, San Diego, San Luis Obispo, Santa Barbara, Ventura.

Yosemite

President—Harry M. Rowe, Coalinga District Library, Coalinga.

Vice President-President Elect—Dr. Henry M. Madden, Fresno State College Library, Fresno.

Secretary—Katherine Chastain, Coalinga District Library, Coalinga.

The Yosemite District consists of the following counties: Fresno, Kern, Kings, Madera, Mariposa, Merced, Stanislaus, Tulare, Tuolumne.

NATIONAL ASSOCIATION OF STATE LIBRARIES

Officers for 1951-52 are:

President—Roger McDonough, New Jersey State Library, Trenton, N.J.

First Vice President—Grace M. Sherwood, Rhode Island State Library, Providence, R. I.

Second Vice President—Paxton Price, Missouri State Library, Jefferson City, Mo.

Secretary-Treasurer—Alfred D. Keator, Pennsylvania State Library, Education Bldg., Harrisburg, Pa.

PACIFIC NORTHWEST LIBRARY ASSOCIATION

Officers for 1951-52 are:

President—Miss Lesley M. Heathcote, Montana State College Library, Bozeman, Montana.

First Vice President-President Elect—William H. Carlson, Director of Libraries, Oregon State System of Higher Education, Corvallis, Ore.

Second Vice President—Margaret Fulmer, Public Library, Great Falls, Montana.

Secretary—Alice M. Ridenour, Montana State College Library, Bozeman, Montana.

Treasurer—Katherine Hughes, Oregon State College Library, Corvallis, Ore.

SCHOOL LIBRARY ASSOCIATION OF CALIFORNIA

Officers for 1951-52 are:

President—Helen Bullock, San Jose State College Library, San Jose.

Vice President—Mrs. Margaret Crawford, Westchester Junior High School Library, Los Angeles.

Secretary—Edith Bond, Teachers Library, Bureau of Texts and Libraries, Public Schools, San Francisco.

Treasurer—Ruth Bradley, Santa Ana College Library, Santa Ana.

Bulletin Editor—Lucile Wester, Elmhurst Junior High School Library, Oakland.

Northern Section

President—Thomas Murray, East Contra Costa Junior College Library, Martinez.

Vice President—Geraldine Ferring, Bureau of Texts and Libraries, Public Schools, San Francisco.

Secretary—Barbara Cope, West Contra Costa Junior College Library, Richmond.

Treasurer—Elsie Gates, Franklin High School Library, Stockton.

Southern Section

President—Bess Olson, Long Beach City College Library, Long Beach.

Vice President—Marjory Pearson, South Gate High School Library, Los Angeles.

Secretary—Mrs. Ima Venable, Thomas Jefferson Junior High School Library, Long Beach.

Treasurer—Mary Louise Seely, Library and Textbook Section, City Schools, Los Angeles.

SPECIAL LIBRARIES ASSOCIATION

Officers for 1951-52 are:

President—Grieg Aspnes, Brown and Bigelow Library, St. Paul, Minn.

First Vice President-President Elect—Elizabeth Ferguson, Institute of Life Insurance Library, New York 22, N. Y.

Second Vice President—Eleanor V. Wright, Chrysler Corporation Library, Detroit 31, Mich.

Secretary—Frederic C. Battell, Minnesota & Ontario Paper Co., Minneapolis 2, Minn.

Treasurer—Martin Loftus, International Monetary Fund & International Bank for Reconstruction & Development, Washington 25, D.C.

San Francisco Chapter

President—Eugenia E. Ironside, Shell Development Co. Library, Emeryville.

Vice President—Doris H. Lanctot, Bechtel Corp. Library, San Francisco.

Secretary—Mrs. Miriam Horn, Wine Institute Library, San Francisco.

Treasurer—Mrs. Marjorie S. Deaner, Pacific Gas and Electric Co. Library, San Francisco.

Southern California Chapter

President—Edwin N. Hughes, Los Angeles County Public Library, Los Angeles.

Vice President—Julia Chesny, Water and Power Division, Municipal Reference Library, Los Angeles.

Secretary—Gladys Sandifur, Los Angeles Public Library, Los Angeles.

Treasurer—Marjorie Sheckard, Los Angeles County General Hospital Library, Los Angeles.

CALIFORNIA LIBRARY SCHOOLS

San Jose State College School of Librarianship

For information write to Dora Smith, Head of the Department of Librarianship, San Jose State College, San Jose.

University of California School of Librarianship

For information write to Dr. J. Periam Danton, Dean, School of Librarianship, University of California, Berkeley 4.

University of Southern California School of Library Science

For information write to Dr. Lewis F. Stieg, Director, School of Library Science, University of Southern California. Los Angeles 7.

CALIFORNIA STATE LIBRARY

The bill establishing the California State Library was signed by Governor Peter H. Burnett, January 24, 1850.

California State Library School was established by resolution adopted September 4, 1913, discontinued by motion adopted May 22, 1920.

The fiscal budget for the period July 1, 1951-June 30, 1952 totals $387,929 (which includes allotments of $284,757 for salaries, $56,600 for books, continuations and binding, and $49,744 for other operating expenses and equipment).

Total acquisitions 461,086 (less 7,859 lost and withdrawn=453,227), exclusive of 54,716 accessions in Books for the Blind Section and 91,362 volumes in the Sutro Branch in San Francisco.

STAFF

Of the 89 full-time positions, 34 are professional librarians and 55 are clerical or custodial ratings.

Administrative and Office

Mrs. Carma R. Zimmerman, State Librarian.
Mrs. Eleanor H. Morgan, Assistant State Librarian.
Thelma Reid, Field Representative.
Grace Murray, Senior Librarian.
Mrs. Marguerite W. Duggins, Senior Stenographer-Clerk.
Mrs. Lovern K. McIntyre, Intermediate Typist-Clerk.
Martha Jane Ong, Junior Clerk.

Blind

Mrs. Virginia S. Simpson, Supervising Blind Section Librarian.
Mrs. Dorothy Isard, Intermediate Clerk.
Mrs. June R. Platz, Intermediate Clerk (to Oct. 19).
Mrs. Edith T. Abbott, Intermediate Typist-Clerk.
James Talbot, Serviceman, Book Reproducers for the Blind.

Book Repair

Mrs. Lulu M. Thomsen, Supervisor of Book Repair.
Mrs. Kathryn Brinson, Book Repairer.
Mrs. Doris E. Fulkerson, Book Repairer.
Ena Harmon, Book Repairer.
Mrs. Lucile M. Harris, Book Repairer.
Mrs. Flora Michie, Book Repairer.
Frederick H. Rupert, Book Repairer.

California

Caroline Wenzel, Supervising California Section Librarian.
Allan R. Ottley, Senior Librarian.
Margaret Dennison, Junior Librarian.
_____, Junior Librarian.
Katherine Butkovich, Senior Clerk.
Arthur E. Desmangles, Photocopyist.
_____, Photocopyist.
Mrs. Rosemary J. Rausser, Intermediate Typist-Clerk.
E. Lillian McCracken, Intermediate Clerk.
Mrs. Carrol Joan Diaz, Junior Clerk.

Catalog

Olive Swain, Supervising Catalog Librarian.
Elizabeth M. Gallagher, Senior Librarian.
Martha W. James, Senior Librarian.
Margaret Wheeler, Senior Librarian.
Edith A. Irwin, Junior Librarian.
Rachel G. Look, Junior Librarian.
Ellenthorp Rocca, Intermediate Clerk.
Mrs. Pauline R. Chee, Intermediate Typist-Clerk.
Mrs. Agnes R. Simmer, Intermediate File Clerk.
Virginia H. Guadiana, Junior Typist-Clerk.

Documents

Evelyn E. Huston, Supervising Government Documents Librarian.
Mrs. Lillian F. Altman, Senior Librarian.
Mary E. Schell, Senior Librarian.
Ray B. Engelke, Junior Librarian.
Mrs. Lauramarie Clayton, Intermediate Typist-Clerk (temporary).
Mrs. Almeana E. Knowles, Intermediate Typist-Clerk.
Mrs. Elizabeth E. Lascola, Intermediate Typist-Clerk.
Mrs. Margaret F. Medlock, Intermediate Typist-Clerk.

Law

Herbert V. Clayton, Supervising Law and Legislative Reference Librarian.
Carmelita Duff, Senior Librarian.
Leslie D. Fisher, Intermediate Clerk.

Order

Margaret E. Preston, Supervising Order Librarian.
Eunice M. Keefe, Junior Librarian.
Mrs. Kiyoko Kashiwagi, Intermediate Typist-Clerk.
Mrs. Genevieve M. Sibbio, Intermediate Typist-Clerk (half time).

Periodicals

Lily M. Tilden, Senior Librarian.
Elizabeth R. Buda, Intermediate Typist-Clerk.
Mrs. Catherine M. Dokken, Junior Clerk.

Prints

Mrs. Alicia M. Hook, Senior Librarian.

Property and Shipping

Harlo Whipple, Storekeeper II.
Duane A. Reule, Intermediate Clerk.
Leroy H. Horton, Intermediate Clerk.
_____, Intermediate Clerk.
Urban O. Weisser, Intermediate Clerk.
Mrs. Rose M. Sapnaro, Junior Clerk.
Dewey Littlefield, Elevator Operator.

Reference and Circulation

Beulah Mumm, Supervising Reference Librarian.
Mrs. Phyllis I. Dalton, Senior Librarian.
Mrs. Julia M. Waldron, Senior Librarian.
Eugene L. Pike, Junior Librarian.
_____, Junior Librarian.
Anna Mae Ashley, Intermediate Clerk.
Y. Pat Baba, Junior Clerk.
Mrs. Elgie M. Fuson, Senior Librarian.
Mrs. Joan P. Dugdale, Junior Librarian (temporary).
Sarah Carder, Intermediate Clerk.
Janet M. Neil, Intermediate Clerk.
Mrs. Genevieve M. Sibbio, Intermediate Typist-Clerk (half-time).
Mrs. Yuriko Taketa, Intermediate Clerk.
Mrs. Evelyn P. Bunnell, Junior Typist-Clerk.
Betty Lou Savage, Junior Typist-Clerk.

Messengers

Mrs. Ellen M. Dunn, Intermediate Clerk.
_____, Junior Clerk.
Mildred L. Gulick, Junior Clerk.
Mrs. Thelma Lewis, Junior Clerk.
June A. Provost, Junior Clerk.
Eva P. Reeder, Junior Clerk.

Sutro Branch

Helen M. Bruner, Supervising Sutro Branch Librarian.
Richard H. Dillon, Junior Librarian.
Mrs. Vera P. Plescia, Intermediate Clerk (on leave of absence).
Mrs. Margaret H. Paddock, Intermediate Clerk (temporary).
Lee L. Burtis, Intermediate Typist-Clerk.

QUARTERLY NOTES

Meetings, Talks, etc.

Mrs. Zimmerman held her first meeting with State Library section supervisors and administrative assistants September 27th, and announced that such meetings would be held the last Thursday of each month in her office.

Mrs. Morgan was in Los Angeles July 31-August 1, attending a meeting of the Southern California Public Libraries Executives' Association and for other library business.

Miss Reid was the State Library delegate to the A.L.A.'s 75th anniversary conference in Chicago July 9-14, and attended the pre-conference Audio-Visual Workshop the preceding two days. She spoke on "Library Extension" at the 4th annual meeting of the Nevada Library Association in Carson City on September 15.

Mrs. Dalton talked to the State Deputy Directors organization at its September 12th meeting, outlining the State Library's special services to state offices and employees.

Miss Mumm called meetings of the C.L.A. Library Standards Committee in San Francisco July 27 and September 20.

Miss Huston was in the Bay area September 17-18 on the State Documents Committee work. At the Department of Education Executive Staff meeting on September 25 she was awarded a Certificate of Commendation under the state employees suggestion plan.

Visitors

Sven-Ola Hellmer, City Librarian of Umea and Central Librarian of Vasterbotten Province, Sweden, was at the State Library and other libraries in the vicinity August 6-8. There were two visitors from Australia during the quarter: Phyllis Corner, officer in charge of the library school at Sydney Public Library, was here August 16-17 en route to Emory University for a year's study at that library school. Mrs. Edythe Butler, recently resigned from the Central Murray Regional Public Library, Deniliquin, N.S.W., was here August 21. Debora Abramson of the Louisiana State Library and Mrs. Bertha D. Hellum of Jefferson Parish Library in Louisiana, visited September 17-18.

Staff

Mrs. Lilian Sargent Buhler, Senior Librarian in charge of the Loan Desk since December, 1928, retired July 13. Mrs. Elgie Fuson was appointed to succeed her July 18. Mrs. Bonnie Snow Gardiner was on temporary assignment

as Junior Librarian at the Loan Desk July 16-August 10. Then Mrs. Dugdale came on temporary authorization September 11. Charles McGinley resigned as Junior Librarian in Reference Section at the end of August, to accept a State Department library position at Manila, P.I.

Mrs. Dunn was promoted to Intermediate Clerk in charge of the messengers July 1. Mrs. Lewis was on leave of absence the month of August, and Carolyn Bradley was reinstated temporarily as Junior Clerk August 1-September 14. David Dugas, who resigned August 31 to return to study at the University of California, wrote a series of articles about the State Library which were printed in the *Daily Californian.* Anna Dong filled a Junior Clerk position September 4-October 5, and June Provost was appointed to the other messenger position September 17.

In Catalog Section Rosalind Hemmert resigned August 17 to resume college study in Sacramento. Gloria J. Kemp replaced her August 28 to September 24, and then Mrs. Chee was appointed to the Intermediate Typist Clerk position September 27.

Mrs. Dokken transferred from Circulation to Periodicals Section following the resignation of Ann Younger as Junior Clerk on August 31. Miss Younger is resuming study at San Jose State College.

Miss Keefe returned September 4 from a year's leave of absence for attendance at the U.S.C. School of Library Science. She was certified as Junior Librarian in Order Section, replacing Miss Irwin, who transferred into Catalog Section.

In California Section Harlow Clarke resigned at the end of July to accept a position with Sacramento County Schools Library. Miss Butkovich was appointed Senior Clerk (newspaper indexer) July 16. Mrs. Rausser was given temporary appointment as Intermediate Typist Clerk September 17, succeeding Mrs. Vivian E. Barnes, who resigned August 31. John A. Lopes, on the staff the past ten years, resigned October 4 to accept a position with the Sacramento Bee. His Senior Clerk position will be replaced by a Photocopyist.

Mrs. Vera Plescia began a six month leave of absence from Sutro Branch September 12. Mrs. Paddock was appointed on limited term as Intermediate Clerk beginning September 13.

John F. Clayton completed a two-month appointment as Intermediate Clerk in Law Section August 31.

A Shipping Section job of Intermediate Clerk was vacated September 24 by the resignation of Reuel P. Lynch.

In Documents Section, Mrs. Gloria Perryman completed her temporary assignment as Intermediate Typist Clerk August 6. Mrs. Lauramarie Clayton succeeded her on temporary authorization September 4. When Thomas H. Clayton completed his temporary Intermediate Clerk job August 29, the position was changed to Intermediate Typist Clerk, and filled by appointment of Mrs. Medlock September 19.

Sympathy of the staff was extended to Mrs. Lascola at the death of her father September 10.

The 5% raise granted to most state employees July 1 brought a salary increase to all but the classes of Photocopyist, Elevator Operator and librarians on the State Library staff. By action of the Personnel Board on September 21, a one-step raise was made effective October for the classes of Junior, Senior and Supervising Librarians, and also for Field Representative. Action of the Legislature raised the salary of State Librarian from $9,500 per annum to $10,000 on September 23.

Staff Association

Margaret Wheeler was appointed Staff Association Secretary in July, following the resignation of Mrs. Nell McMillan.

On the afternoon of September 18 a tea and reception for Mrs. Zimmerman was held in the Prints Room, following the presentation of a spray of white orchids to the new State Librarian by the Staff Association Executive Board. Representatives of the sections on the first and third floors of the Library formed the tea committee, for which Mrs. McIntyre was coordinator.

LIBRARY HOURS

Monday to Friday 8 A.M. to 5 P.M. are the official hours of service. Saturday closing for all divisions of the Department of Education took effect in October, 1951. This is in accordance with provisions of Govt. Code Chap. 1701, Sec. 11020, Cal. Stats. 1951.

FIELD REPRESENTATIVE

Thelma Reid.

The work of the Field Representative includes a variety of activities relating to the establishment and administration of municipal and county libraries. Under the

direction of the State Librarian, a clearing house of information on library practice, administrative policies and professional procedures is maintained through correspondence, interviews and field trips. Advice and recommendations regarding library problems are provided to librarians, trustees and local officials upon request.

From time to time the Field Representative undertakes investigations of special problems, compiling and interpreting pertinent data in the field or in State Library files, and prepares articles and talks on library questions and activities. Surveys of city and county libraries are made when requested by the proper authorities. Statements on the application and interpretation of library law are prepared. Suggestions and advice pertaining to the establishment of county libraries is given to individuals, organizations, and interested local officials. Other assignments include inspection of county libraries, conferring with state and local officials regarding school library service, departmental and special libraries.

In carrying forward this work there is maintained in the Field Representative's office files of library building plans, pictures, publicity, equipment catalogs, legal opinions, ordinances, library contracts and data on school and public library service. Current additions to the collection are welcomed. Librarians are urged to send copies of plans for new or remodeled buildings, pictures, reports of special activities and unusual booklets or publicity releases which may be of assistance to other librarians.

BOOK REPAIR SECTION

Mrs. Lulu M. Thomsen, Supervisor.

Responsibility for the repair and preservation of books and other library materials is centered in this Section. The work consists of repairing and recovering books, making slip covers for valuable books, binding certain newspapers and ephemeral materials, mounting and framing pictures, maps, etc., marking titles and numbers on bindings.

BOOKS FOR THE BLIND SECTION

Mrs. Virginia S. Simpson, Supervising Librarian.

Embossed books in the various types are sent to any blind resident of California upon application. Lists of material available for loan will be sent on request. Writing appliances and games for the blind are lent as samples to those wishing to buy such articles, so that the different kinds can be tried before they are ordered. Addresses of firms supplying all articles lent will be furnished on request.

Books sent between blind persons and an institution distributing embossed literature are carried free through the mails.

A catalog of all books in Moon type in the library up to October 1, 1926, and one including all books in Braille up to April 1, 1927, will be sent to anyone requesting them. Catalogs of Braille and Moon books received through the Library of Congress Project, Books for the Adult Blind, are also available upon request for the period 1931-1948. *News Notes*, reprinted from *News Notes of California Libraries*, carrying a list of additions to the Library each quarter, is sent to each blind reader. The State Library will be glad to have borrowers who care to do so write any letters or requests for books to the Library in Braille.

Attention of the borrower is drawn to the fact that books for return to the Library should always be placed inside mail boxes and not left on top of them.

Again we request borrowers not to send post card receipts or requests to the Library inside of books. When books are returned they often go out very quickly again and the pages are not opened up one by one. Therefore, a request sent in that way can very easily be lost for many months. The post cards should be sent in the mail separately.

Under the provisions of an Act entitled "An act to provide books for the adult blind," approved by Congress in 1931, and subsequently amended, an annual appropriation of $1,000,000 is authorized, $200,000 for books in raised characters, and the balance for sound-reproduction records and for the maintenance and replacement of reproducers.

The Library of Congress distributes to the various printing houses for the blind the assignments of printing books for the blind readers of the United States. The California State Library has been designated as one of the centers to receive the books and the talking book records supplied from these appropriations. Many titles have been received and are reported currently in the list of books added, with the note that they are provided by the United States government through the Library of Congress. See page 457.

Since May, 1936, the State Library has had the responsibility of assigning 2,963 talking book machines to blind persons in California and Nevada. These machines

are distributed as loans for an indefinite period. Those persons who are interested in borrowing them should write to the State Library. They will be sent application blanks in turn as more machines are available for distribution.

A word of explanation regarding the various grades of Braille will clarify the following accession and circulation figures. Prior to 1932 there was only one Braille Grade 2 type, which was known as European Braille. Books in the English language printed in this type were published only in England. The United States publishing houses printed most books for the blind in Revised Braille, or Braille Grade 1½. In 1932 the Uniform Type Commission, representing all English speaking countries, met in New York and agreed to adopt Standard English Braille, or Braille Grade 2, as the standard type for press-Braille books for adults. Standard English Braille Grade 2 is a modified form of European Braille, having 189 contractions. There will be no further additions to the European Braille collection.

The first book was lent June 13, 1905.

Total accessions are now 54,716, as follows: European Braille books, 2,460; Moon books, 12,075; Braille Grade 1 and Grade 1½ books, 13,740; Braille Grade 2 books, 16,206; all other types, 215; Braille books about music and music scores, 2,388; appliances, 92; games, 72; maps, 40; talking books (containers), 7,428. There are 17,379 magazines in Moon and Braille.

During July, August and September, 14,086 books, etc. were lent as follows: Braille Grades 1 and 1½, 354; Braille Grade 2, 1,772; Moon, 1,280; magazines, 435; talking books (containers), 10,233.

CALIFORNIA SECTION

Caroline Wenzel, Supervising Librarian.

The California Section of the State Library has a working collection of printed and manuscript sources dealing with the history of the state in its many phases. This section collects and preserves books, manuscripts, maps, periodicals, newspapers, photographs, and other material bearing upon the development of California. The entire collection is available for reference and much of it also circulates. The staff of the department, by maintaining a familiarity with the material in its specialized field and by preparing indexes and other keys, is able to give expert assistance to students, authors, librarians, and others interested in the State's history.

Among the valuable reference tools in the Section is the newspaper card index, being chiefly an index to the California material in a file of San Francisco newspapers beginning with 1847, but also containing references to the earlier *Californian* (first published in 1846 at Monterey) and to portions of a few other files. The index card gives a brief reference to the article, the name of the paper, the date, page, and column.

An extensive information index is also maintained. This index is of great assistance in locating sketches of California persons and places and items of local historical interest.

For many years biographical information pertaining to California pioneers, authors, artists and musicians has been collected, and this file now comprises a unique source of such data. Other specialties are the collection of California fiction, dramatic material, printed indexes to the great registers of voters of the state, business papers, and letters and diaries of pioneers.

The collection of California newspapers now numbers over 20,000 bound volumes, and there are numerous files of California periodicals.

The installation of microfilm reading machines has made available to public use the library's growing microfilm collection. Most current California newspapers now received are being recorded on microfilm by the library's photocopyist. The collection of microfilms also includes files of several early and rare California newspapers and some few other miscellaneous items. Films are filed in special humidity-controlled steel cabinets readily accessible to users of the reading machines.

During July, August and September, 221 catalog, 10,384 information, and 3,762 newspaper cards have been added to the indexes; 39 processed books and pamphlets, 38 bound volumes of periodicals, 34 bound volumes of newspapers and 200 rolls of microfilm copies of California newspapers have been made available in the Section. 286 author and 74 subject request slips were received and 231 letters requiring research were answered.

Pioneers and Early Settlers

The following pioneer cards, for persons arriving in California before the year 1860, have been received during the past quarter:

Landy Alford, 1846
Roger Dwyer Byron, 1850
Abiram Ballard Coldwell (II), 1849
Pierre Barlow Cornwall, 1848
Adolph G. E. Dobrowsky, ca. 1850
Thomas Dudley, 1849
Theodore Green, 1849
Jesse Hamrick, 1850
Charles Heintzen, 1849
John David Keener, 1853
James McMurry, 1853
William Sebastien Mooser, 1854
Henry Russell, 1846
Alanson Chandler Sponsler, 1850
Mark Stewart, 1848
Mrs. John Riley Woolley, 1853

CATALOG SECTION

Olive Swain, Supervising Librarian.

The work of the Catalog Section consists of classifying and cataloging the new material acquired by the Library and maintaining the public catalog, the official catalog, the shelf list, and the Union Catalog.

The Union Catalog consists of cards from the county libraries and various city libraries in California, cards from various university libraries and the printed cards from the Library of Congress. Since the Library of Congress discontinued supplying cards to depository catalogs, on December 31, 1946, Library of Congress entries have appeared in the *Library of Congress Author Catalog.* This publication supplements the Union Catalog.

During July, August and September, 1,132 books were cataloged; 6,530 cards were added to the catalogs; 49,094 cards were filed in the Union Catalog.

GOVERNMENT DOCUMENTS SECTION

Evelyn Huston, Supervising Librarian.

The resources of the State Library in the field of U. S., state, county, municipal and foreign government publication were consolidated and organized in 1909 to form the Government Documents Section. Since that time the staff of this section has had the responsibility for the selection, acquisition, processing and reference service on all official publications.

Before 1895 the Library was made a federal depository for all U. S. publications distributed by the Superintendent of Documents. Beginning in 1907, the State Library received copies of all printed California state publications from the State Printing Office to be used for exchanges with other libraries. This provision of the law has made it possible to build up a strong collection of reports and documents from other states. In 1945 with the passage of the Library Distribution Act (Cal. Stats. 1945 ch. 1403), the State Library contracted with the Dept. of Finance to become an "all" depository library for one copy of each publication issued by any California state agency except those duplicated by carbon paper or for inter-office or intra-office use only.

Under the 1933 law, as amended in 1939 (Cal. Stats. 1939 ch. 430) each city or county in California is required to send the State Library a copy of every report or publication issued. Acquisitions for the past quarter of this year may be found on page 454.

A special collection of library reports and publications is also maintained by this Section. Government documents of foreign governments, particularly those of English speaking countries, form a part of the resources of the Library.

For the benefit of libraries which are building up their collections of California state publications, an extensive stock of duplicates is maintained to assist in completing library files. Discarded or duplicate copies from other institutions will be accepted, on a selective basis, after shipping arrangements have been made with the State Library.

Maps

The Library's map resources are housed in a special room adjacent to the Documents Section. Special emphasis is placed on California maps. The Library, however, is a depository for U. S. Geological Survey topographic maps. Maps on California, issued by the U. S. Corps of Engineers, Forest Service, and the Coast and Geodetic Survey, are represented in the collection. Maps from many of the California state mapping agencies —Division of Mines, Division of Forestry, and Division of Highways—are available for reference use. An unusually fine collection of California county maps is to be found in this collection.

LAW AND LEGISLATIVE REFERENCE SECTION

Herbert V. Clayton, Supervising Librarian.

The Law and Legislative Reference Section is fully equipped with the latest reports, digests, encyclopedias, and textbooks, the statutes of other states, the United States, Great Britain, Canada, Australia and certain other foreign countries, and briefs of counsel in cases decided in the California Supreme and Appellate courts. It is the policy to lend books through other libraries where possible. State officers are entitled to borrow books direct, however. All books are subject to recall, if required by a state officer, or if, in the opinion of the Librarian, a recall is fair and expedient.

In addition to special service to members of the Legislature, information on the laws of California and other states and countries is given on inquiry from librarians and individuals.

ORDER SECTION

Margaret E. Preston, Supervising Librarian.

The Order Section places orders for all books, periodicals and other publications purchased by the State Library. It also receives these materials, accessions them and forwards them to the Catalog Section. (The practice of accessioning volumes received from the bindery—law, documents, newspapers and general periodicals—was discontinued January 1, 1951. These volumes will be counted as acquisitions rather than accessions.)

The selection of books for the Library is done by the Order Librarian jointly with the Reference Librarian. Advice on selection is given by other members of the staff, particularly in fields relating to their work.

The policy of the California State Library, funds permitting, is to furnish needed books to the various state departments and to maintain an adequate collection of standard and scholarly works in nearly all fields. This collection is used to fill local requests and to furnish extension service through the city and county libraries of California. It is assumed that the smaller libraries will be able to buy fiction, light non-fiction, and children's books to fill the needs of their communities. The State Library makes an effort to supplement this service with books which many small libraries cannot buy. Our purchasing is therefore rather closely limited to the more substantial non-fiction, including technical books and scholarly works in all fields except medicine.

During July, August and September 1,971 books, 16 art reproductions and 1 film were accessioned. 8 books were withdrawn and 1 was reinstated.

PERIODICALS SECTION

Lily M. Tilden, Senior Librarian.

The Periodicals Section handles newspapers, magazines and certain other serials received by the Library, recording their receipt, distributing them to the proper sections of the Library, collecting and processing them for binding.

During July, August and September 788 volumes of periodicals bindery, 147 volumes of documents bindery and 17 bound volumes of newspapers were forwarded from this section.

PRINTS SECTION

Mrs. Alicia M. Hook, Librarian.

The Prints Section is housed in a specially planned and equipped room, in which are kept the prints acquired by the State Library. In display cases can be shown about 50 prints at a time and exhibits are constantly maintained. Visitors are invited.

During the past quarter one new print was added to the collection, of which the total is now 4,961. No new bookplates were added, leaving the total 3,894. There were 1,482 visitors to the room in July, August and September.

The exhibit in July, the 4th Annual Northern California Arts Graphic and Decorative Arts Show, was judged by Don Birrel of the Crocker Art Gallery, Robert Else and Paul Beckman of the Sacramento State College. Awards for prints were won by Marion Kronfeld of Grass Valley, Wayne Thiebaud and Molly Pendergast of Sacramento, Charles Surendorf of Columbia, and Veva Porter of Modesto. Awards for crafts went to Dora Hunter, Marie Stone, Clovys and Charles Inderbitzen. A reception was held in the Prints Room the evening of July 7 for the artists and their friends.

The August exhibit was of membership prints from the Woodcut Society, N. Y., along with wood engravings by Robert Else of Sacramento and Mallette Dean of Fairfax.

Japanese prints from the Sutro collection of the State Library were displayed in September. Three large assortments

of netsukes, tsubas and other Japanese art work from the collections of Mrs. Edith Rodgers, Dr. Charles Von Geldern and Mr. Arthur Potts were displayed in the floor cases.

PROPERTY AND SHIPPING SECTION

Harlo Whipple, Storekeeper.

The responsibility is centered in this section for library equipment and supplies, printing of library forms and shipping of books and other library materials on inter-library loans.

REFERENCE SECTION

Beulah Mumm, Supervising Librarian.

The Reference Section has the responsibility for circulation of books and magazines, except those borrowed from the Law and Legislative Reference Section and from the Books for the Blind Section. It also handles all requests for books and information except those referred to the specialized departments of the Library.

A collection of general reference books is shelved in James L. Gillis Hall, the main reading room.

The policy of the State Library is to lend books through other libraries where possible. Individuals in communities without local library service may borrow directly upon making arrangements with the State Library.

Through an extended reference service to state agencies and employees the Library is contributing to in-service training in the state program. Monthly reading lists prepared on the subjects of management, personnel and accounting are distributed throughout the state departments; books and articles useful in solving problems arising directly from state work are assembled on request; special assistance is given in preparation for civil service examinations.

The work of the Reference Section showed the following totals for the year July 1, 1950 to June 30, 1951:

52,038 author requests were looked up, including 7,181 from prison libraries
8,262 subject requests were looked up
7,938 questions were answered by telephone
8,859 individuals were given reference service
19,005 shipments were sent out
88.955 books were lent
228 pictures were lent
27 films were lent
2,177 borrowers were enrolled
238 books were borrowed from other libraries
1,052 pamphlets were processed and filed
101,949 books were shelved by messengers

Manual

California State Library Service to Other Libraries: Procedure Manual is now being revised. The new edition will be distributed early in 1952.

Service to High School Libraries

A new edition of the *Outline of Procedure*, describing California State Library service to high schools, has just been issued. This is available (upon request to the State Library, Sacramento 9) to any high school library in California. It is suggested that this Outline be carefully studied by those interested in State Library loans.

Mail Labels

We have, available on request, printed return labels for use on packages for inter-library loans. These are addressed to California State Library, with space in upper left corner for your address. The labels contain the statement, "Contents: Library Books mailed under Section 34.83 P.L.&R."

Unless libraries have their own printed labels, we urge them to use the return labels we are offering. It is important the library have its return address filled in on the labels when sending packages to the State Library. This is needed by our Shipping Room in keeping records.

Films

The State Library is building up a collection of motion picture films on library work which now includes the following titles:

Effective use of library facilities in rural schools. (1938)
Help yourself. (1950)
It's your library. (1949)
Keys to the library. (1950)
The Librarian. (1947)
Library on wheels. (1945)
New chapters. (1948)
Not by books alone. (1945)
Use your library. (1948). Filmstrip.

As suitable items become available it is hoped to develop a collection of films on technical aspects of librarianship, supplemented by others which will illustrate how libraries contribute to education, recreation and the enrichment of community life. The collection should be useful for library school students and professional conferences, as well as helpful for recruiting and public relations programs.

Films are available for loan without charge to libraries for groups interested in library affairs.

SUTRO BRANCH

Helen M. Bruner, Supervising Librarian.

The Sutro branch occupies space in the Public Library, Civic Center, San Francisco 2, and is open Monday to Friday 8:30 a.m. to 5:30 p.m.

Sutro Library Notes, an occasional publication of the branch library, was first issued this summer. The mimeographed booklets will call attention to some of the interesting and potentially helpful items in this collection of unusual and often rare material.

EMPLOYMENT REGISTRATION

The State Library registers those library workers in California who are looking for positions and who wish to receive such assistance as this registration can supply.

The State Library will be glad to know of libraries that want head librarians or assistants in any branch of their work. In writing for recommendations, libraries are urged to be as specific as possible, especially in regard to time position must be filled and salary offered.

A librarian who wishes to be dropped from the Employment Registration list and a library that fills a position for which it has asked a recommendation will help the work greatly by notifying the State Library at once.

For further information, write to the State Library, Sacramento 9, California.

FACTS

Copies of the booklet of facts entitled *Do You Know?* are available upon request to the California State Library, Sacramento 9, for general distribution as needed.

RECENT ACCESSIONS

Additions to the Library during July, August and September, 1951.

Inconsistencies in the capitalization of entries appear on this list. In each case the entry follows the form of the card prepared for the catalogs in this library. Cards printed at the Library of Congress since the change of rules (July 1, 1947) follow the new capitalization; older printed cards and those typed by this library follow the old rules.

BIBLIOGRAPHY

American Hospital Association. Bacon Library.
Cumulative index of hospital literature. 1945/49. r016.362 A5122

Annotated bibliography of economic geology. v.12-15, 1940-43. r016.553 A615

Belknap, George Nicholas.
McMurtrie's Oregon imprints: a supplement. [1951?] r015.795 M16 suppl.

Bishop, William Warner.
A checklist of American copies of "Short-title catalogue" books. 2d ed. 1950. (University of Michigan. General Library publications) rq015.42 P7b

Burnham, Paul Sylvester, & Palmer, Stuart Hunter.
Counseling in personnel work: 1945-1949. 1951. (Public administration service, Chicago. Publications) rq016.37 B96c

Buttress, F. A.
Agricultural periodicals of the British Isles, 1681-1900, and their location. 1950. r016.63 B989

California. Dept. of Public Works. Division of Highways.
Bibliography on prestressing and precasting reinforced concrete for use in highway bridges and structures. 1949. (National Research Council. Highway Research Board. Bibliographies) rq016.6201 C15

Church, Elihu Dwight.
A catalogue of books relating to the discovery and early history of North and South America. 1951. 5 v. rq016.9731 C56

Clifford, James Lowry.
Johnsonian studies, 1887-1950. [1951] r012 J69c

Fischer, George William.
The smut fungi. [1951] r016.5892 F529

Galisdorfer, Lorraine.
A new selected bibliography of literature on the partially seeing. [1950] c1951. r016.6177 G158

Harries, Joan M., ed.
Union list of bibliographies. 1950. r016.01 H297

Haywood, Charles.
A bibliography of North American folklore and folksong. [1951] rq016.398 H42

Kitching, Jessie Beatrice, & Jones, Emily Strange.
Index to selected film lists. [1950] r016.3713 K62

Madan, Francis Falconer.
A new bibliography of the Eikon basilike of King Charles the First. [1950] (Oxford bibliographical society. Publications. New series) rq010 O98 v.3

Madison College, Harrisonburg, Va. Dept. of Library Science.
List of books and related materials about Virginia for the use of schools. 1950. rq016.9755 M18

Muir, Percival Horace.
Book-collecting; more letters to everyman. [1949] 010 M95bo

New York. Engineering Societies Library.
Bibliography on management of construction jobs. [1950] (ESL bibliographies) rq016.658 N56

Oxford bibliographical society.
Publications. New series. v.3, 1949. rq010 O98

Princeton Theological Seminary. Library.
A bibliography of systematic theology for theological students. 1949. (Princeton Seminary pamphlets) r016.23 P957

Raysor, Thomas Middleton, ed.
The English romantic poets. 1950. (Revolving fund series) 016.821 R277

Riling, Ray.
Guns and shooting. [1951] (A Gun room library book) (An N. R. A. library book) r016.6234 R573

Sadleir, Michael.
XIX century fiction, a bibliographical record based on his own collection. [1951] 2 v. rq016.823 S12

Shock, Nathan Wetheril.
A classified bibliography of gerontology and geriatrics. [1951]
rq016.61897 S55

Sigler, Phares O.
Numismatic bibliography. [1951]
r016.737 S577

South African Public Library, Cape Town.
A bibliography of African bibliographies. 1948. (Grey bibliographies)
r016.0169 S726

——— Union list of South African newspapers, November, 1949. 1950. (Grey bibliographies) r016.07 S726

United Nations Educational, Scientific and Cultural Organization.
Bibliographies in the social sciences; a selected inventory of periodical publications. c1951. (Its UNESCO publications) r016.3 U58

Weingarten, Joseph Abraham.
Modern American playwrights, 1918-1945. 1947. pt.2. r016.812 W423

BOOKS AND READERS

Collison, Robert L.
Library assistance to readers. 1950.
028 C713

Lines, Kathleen.
Four to fourteen, a library of books for children. 1950. 028 L754

Munson, Amelia H.
An ample field; books and young people. 1950. 028 M969

National Council of Teachers of English. Elementary Reading List Committee.
Adventuring with books. [1950]
028 N2773

LIBRARIES AND LIBRARY SERVICES

American Library Association. Board on Personnel Administration.
Classification and pay plans for libraries in institutions of higher education. Library score card; supplement. 1950. 3 v. q023 A5cl1 suppl.

——— Division of cataloging and classification.
Cataloging as a career. [1951]
025.3 A51ca

——— Library extension division. Bookmobile committee.
Bookmobile standardization. 1951.
021.6 A512

Andrews, Siri.
Caroline Burnite Walker, a pioneer in library work with children. 1950.
027.625 A569

Campbell, Angus, & Metzner, Charles A.
Public use of the library and other sources of information. [1950]
027.4 C187

Collison, Robert L.
The cataloging, arrangement and filing of special material in special libraries. 1950. (Aslib manuals)
026 C713

Columbia University. School of Library Service.
Sample catalog cards. 2d ed. 1950.
rq025.3 C7a

Conference on state aid for libraries in Massachusetts.
Survey of state aid for libraries, programs and proposed plans. 1948.
q021.8 C74

Dewey, Melvil.
Decimal classification. Standard (15th) ed. [1951] rq025.4 D5a6

Enoch Pratt Free Library, Baltimore.
Book selection policies and procedures. 1950. pt.1.
Appendix A. 1950. q025.21 E59

——— General Reference Department staff manual. 1950. q025.5 E59

Feipel, Louis Nicholas, & Browning, Earl Whitney.
Library binding manual. 1951.
025.7 F299

Great Britain. Central Youth Employment Executive.
Librarianship. [1950] (Choice of careers. New series) 020 G786

Handy, Daniel Nash.
The first sixty years, the story of the Insurance Library Association of Boston. 1947. 026 H236

Hessel, Alfred.
A history of libraries. [1950]
027 H587

Hoffmann, Cecelia Teresa, & Milam, Carl Hastings.
Libraries in the United States. 1940-1947. 1948. 027 H699

Jamieson, John Alden.
Books for the Army. 1950.
027.6 J32

Jefferson, Thomas, Pres. U. S.
Jefferson's ideas on a university library. 1950. 027.7 J45

Leigh, Robert Devore.
The public library in the United States. 1950. 027.4 L529

Library Public Relations Council.
The use of television by the public library. [1949] 021.7 L697

Rider, Arthur Fremont.
Compact book storage. 1949. 022 R544

Sayers, William Charles Berwick.
The revision of the stock of a public library. 1929. 025.2 S274

School library association of California.
Manual of the School library association of California. 1950. qc027.8 S37

Special Libraries Association. New York Chapter.
Special libraries directory of Greater New York. 1950. rq026 S74n3

Thornton, John Leonard.
Cataloging in special libraries. 1938. 025.3 T513

United Nations Educational, Scientific and Cultural Organization.
UNESCO bulletin for libraries. v. 1-3, Apr. 1947-Dec. 1949. 020.5 U58

SOCIETIES. MUSEUMS

De Young, M. H., memorial museum, San Francisco.
The M. H. de Young memorial museum, Golden Gate park, San Francisco, California. [1921?] c069 D529

Royal Society of Arts, London.
Museums in modern life. [1949] 069 R888

United Nations Educational, Scientific and Cultural Organization. General Conference.
Records. 4th-5th sess., 1949-50. q060 U58

AUTHORSHIP. JOURNALISM

Brigham, Clarence Saunders.
Journals and journeymen. 1950. 071 B855

Fyfe, Henry Hamilton.
Sixty years of Fleet Street. 1949. 072 F997

Hanazono, Kanesada.
The development of Japanese journalism. 1924. 079 H233

Harper, firm, publisher, New York.
Authors' manual. [1950] 029 H295

Harral, Stewart.
Patterns of publicity copy. [1950] 029 H296

Kennedy, Chester Barrett.
Newspapers of the California northern mines, 1850-1860: a record of life, letters and culture. 1949. qc071 K35

Mott, George Fox, ed.
New survey of journalism. 1950. 070 M921

PHILOSOPHY. PSYCHOLOGY

Abt, Lawrence Edwin, & Bellak, Leopold, eds.
Projective psychology. 1950. 137 A164

Anastasi, Anne, & Foley, John Porter.
A survey of the literature on artistic behavior in the abnormal: II. Approaches and inter-relationships. [1941] (Annals of the New York academy of sciences) q132 A5 2

Asbury, Herbert.
The great illusion; an informal history of prohibition. 1950. 178 A799

Bettelheim, Bruno.
Love is not enough. [1950] 136.7 B565

Bookstaber, Philip David.
The idea of development of the soul in medieval Jewish philosophy. 1950. 181.3 B724

Burch, George Bosworth.
Early medieval philosophy. 1951. 189 B947

Buswell, James Oliver.
The philosophies of F. R. Tennant and John Dewey. [1950] 191 T295zb

Chapiro, José.
Erasmus and our struggle for peace. 1950. 172.4 E65a1

Chung yung.
Confucius; the unwobbling pivot & the Great digest. 1947. (Pharos) 181.1 C559a

Farnham, Marynia L. Foot.
The adolescent. [1951] 136.7 F236

Freud, Sigmund.
Dictionary of psychoanalysis. [1950] r131 R88d

Ingalls, Daniel Henry Holmes.
Materials for the study of Navyanyāya logic. 1951. (Harvard Oriental series) q160 I44

Katz, Joseph.
Plotinus' search for the good. 1950. 186 P729zk

Kaufmann, Walter Arnold.
Nietzsche. 1950. 193 N67zk

Lorand, Sándor.
Clinical studies in psychoanalysis. [1951] c1950. 131 L865

Muhammad ibn Zakarīyā, Abū Bakr, al-Rāzī.
The spiritual physick of Rhazes. [1950] (The Wisdom of the East series) 189 M952

Mukerjee, Radhakamal.
The social structure of values. [1949?] q121 M95

O'Brien, Mae.
Children's reactions to radio adaptations of juvenile books. 1950. 136.7 O13

Paracelsus.
Selected writings. [1951] (Bollingen series) 189 P221

Reichenbach, Hans.
The rise of scientific philosophy. 1951. 100 R351

Révész, Géza.
Psychology and art of the blind. [1950] 152 R453

Romano, John, ed.
Adaptation. 1949. 137 R759

Tolman, Edward Chace.
Collected papers in psychology. 1951. 150.4 T652

Vernon, Philip Ewart.
The measurement of abilities. [1949] 151.2 V542

RELIGION

Banerjea, Jitendra Nath.
The development of Hindu iconography. 1941. 294 B215

Birrell, Verla Leone.
The Book of Mormon guide book. [1948] r298 B619

Burnaby, John.
Amor Dei. [1947] (Hulsean lectures) 281.1 A92zb

Byrnes, Robert Francis.
Antisemitism in modern France. 1950. v.1. 296 B995

Campbell, William Edward.
Erasmus, Tyndale, and More. [1950] 274.2 C192

The Catholic encyclopedia. c1950. Supplement 2, v.18. qr282 C3

Church, Leslie Frederic.
The early Methodist people. 1949. (Fernley-Hartley lectures) 287 C561

Cianfarra, Camille Maximilian.
The Vatican and the Kremlin. [1950] 261 C566

Cross, Whitney R.
The Burned-over District; the social and intellectual history of enthusiastic religion in western New York, 1800-1850. 1950. 277.4 C951

Ebersole, Luke Eugene.
Church lobbying in the Nation's Capital. 1951. 261.7 E16

Eister, Allan W.
Drawing-room conversion. 1950. (Duke University Press sociological series) 248 E36

Evans, Daniel Luther.
A free man's faith. 1949. 201 E92

Everett, John Rutherford.
Religion in human experience. [1950] 290 E93

Ferm, Vergilius Ture Anselm, ed.
Forgotten religions. [1950] 290 F358f

François de Sales, Saint, Bp. of Geneva.
Introduction to the devout life. [1950] 242 F825i

Friedmann, Robert.
Mennonite piety through the centuries. 1949. (Studies in Anabaptist and Mennonite history) 289.7 F911

Gibbons, James, cardinal.
The faith of our fathers. 110th rev. and enl. ed. c1917. 282 G44a

Humphreys, Christmas.
Zen Buddhism. [1949] 294 H927

Knox, Ronald Arbuthnott.
Enthusiasm. 1950. 270 K74

Macculloch, John Arnott.
The Celtic and Scandinavian religions. [1948] (Hutchinson's university library: World religions) 293 M133

Norris, Herbert.
Church vestments, their origin & development. [1950] q247 N85

Paul, Leslie Allen.
The meaning of human existence. 1950, c1949. 201 P324

Pfeiffer, Robert Henry.
History of New Testament times. [1949] 296 P527

Pfister, Oskar Robert.
Christianity and fear. [1948] 201 P529

Presbyterian church in the U. S. General assembly.
Ministerial directory of the Presbyterian church, U. S., 1861-1941. Revised and supplemented, 1942-1950. 1950. r285.1 P928

Roth, Cecil.
A short history of the Jewish people. Rev. and enl. [1948] q296 R84s

Schweitzer, Albert.
Paul and his interpreters. 1948. 227 S41p

Sjoestedt-Jonval, Marie Louise.
Gods and heroes of the Celts. [1949] 299 S625

Suzuki, Daisetz Teitaro.
An introduction to Zen Buddhism. [1949] (His Complete works) 294 S96i

Woodman, Charles Mellen.
Quakers find a way. [1950] 289.6 W892

SOCIOLOGY: GENERAL

Arrow, Kenneth J.
Social choice and individual values. 1951. (Cowles Commission for Research in Economics. Monographs) 301.15 A778

Bogardus, Emory Stephen.
Fundamentals of social psychology. 4th ed. [1950] 301 B67a1

Cantril, Hadley, ed.
Tensions that cause wars. 1950. 301.15 C23t

Chase, Stuart.
Roads to agreement. [1951] 301 C487r

Cole, George Douglas Howard.
Essays in social theory. 1950. 304 C689

Cuber, John Frank, & Harper, Robert Allan.
Problems of American society. [1949] c1948. 309.1 C962

Elliott, Mabel Agnes.
Social disorganization. 3d ed. [1950] (Harper's social science series) 301 E463a

Girvetz, Harry K.
From wealth to welfare. [1950] 301.15 G529

Gouldner, Alvin Ward, ed.
Studies in leadership. [1950] 301.15 G698

Jefferson, Thomas, Pres. U. S.
Papers. 1951. v.4. 308 J45p

Nelson, Lowry.
Rural Cuba. [1950] 309.1 N427

Ogburn, William Fielding.
Social change with respect to culture and original nature. 1950. 301 O34a

Public opinion, 1935-1946. 1951. q301.15 P97

STATISTICS. POPULATION

Allen, Roy George Douglas.
Statistics for economists. [1949] (Hutchinson's university library: Economics) 311 A428

Davis, Kingsley.
The population of India and Pakistan. 1951. q312 D26

Demographic yearbook. 1948. q312.05 D38

Kuczynski, Robert René.
Demographic survey of the British Colonial Empire. 1949. v.2. 312 K95d

United Nations. Secretariat. Statistical Office.
Statistical yearbook. 1st-2d issue; 1948-1949/50. rq310 U58

POLITICAL SCIENCE

American Political Science Association. Committee on Political Parties.
Toward a more responsible two-party system. 1950. 329 A512

Attlee, Clement Richard.
The Labor Party in perspective. 1937. 329.942 A885

Baker, E. Conrad.
Political terms and familiar political allusions. [1948] (Forum books) 320.3 B167

Comfort, Alexander.
Authority and delinquency in the modern state. [1950] 320.1 C732

McKean, Dayton David.
Party and pressure politics. [1949] 329 M154

United Nations Educational, Scientific and Cultural Organization.
Democracy in a world of tensions. [1951] 321.8 U58

RACE PROBLEMS. MINORITY GROUPS

Kinzer, Robert H., & Sagarin, Edward.
The Negro in American business. [1950] 325.26 K56

Norwegian-American historical association.
Studies and records. v.1-16, 1926-1950. 325.2481 N892

Purcell, Victor William Williams Saunders.
The Chinese in Southeast Asia. 1951. 325.251 P985

FOREIGN RELATIONS

Bailey, Thomas Andrew.
America faces Russia. 1950. 327.73 B15ame

Barghoorn, Frederick Charles.
The Soviet image of the United States. [1950] 327.47 B251

Bemis, Samuel Flagg.
The United States as a world power. [1950] 327.73 B455un

Mowrer, Edgar Ansel.
Challenge and decision. [1950] 327.73 M936c

Reischauer, Edwin Oldfather.
Toward a new Far Eastern policy. [1950] (Headline series) 327.73 R375t

Wu, Ai-ch'ên.
China and the Soviet Union. [1950] 327.51 W959

ECONOMICS: GENERAL AND HISTORICAL

Abramovitz, Moses.
Inventories and business cycles. [1950] (National Bureau of Economic Research. Studies in business cycles) 331 A161

Bengtson, Nels August, & Van Royen, Willem.
Fundamentals of economic geography. 3d ed. 1950. (Prentice-Hall geography series) q330.9 B46

[Domaniewski, Zbigniew].
Intellectual capitalism. [1950] 330.1 D666

Galbraith, John Kenneth.
America and Western Europe. [1950] (Public affairs pamphlets) 330.94 G148

Hoover, Calvin Bryce, & Ratchford, Benjamin Ulysses.
Economic resources and policies of the South. [1951] 330.975 H789

Hutchison, Keith.
The decline and fall of British capitalism. 1950. 330.942 H978

Lipson, Ephraim.
A planned economy or free enterprise. 2d ed. 1946. 330.942 L767

Regional Land Tenure Research Project.
The social and economic significance of land tenure in the Southwestern States. [1950] 333.3 R336

Schumpeter, Joseph Alois.
Ten great economists. 1951. 330.1 S39t

Slichter, Sumner Huber.
What's ahead for American business. 1951. 330.973 S63w

United Nations Scientific Conference on the Conservation and Utilization of Resources, Lake Success, N. Y., 1949.
Proceedings. 1950. v.1. q333 U58

Wright, Stanley Fowler.
Hart and the Chinese customs. 1950. q337 W953

Zimmermann, Erich Walter.
World resources and industries. Rev. ed. [1951] q330.9 Z73

LABOR AND LABORING CLASSES

Dare, Edward H.
How to pay for work. c1951. 331.2 D217

Kirstein, George G.
Stores and unions. [1950] 331.88 K61

Pacey, Lorene M., ed.
Readings in the development of settlement work. 1950. (Readings books in the applied social sciences) 331.85 P115

Princeton University. Dept. of Economics and Social Institutions. Industrial Relations Section.
Job modifications under collective bargaining. 1950. (Its Research report series) 331.11 P957j

Riches, Edward John.
Labour conditions in war contracts. 2d ed. 1943. (International labor office. Studies and reports, series D. Wages and hours of work) 331.8 I612d no.23

MONEY AND FINANCE

Chandler, Lester Vernon.
Inflation in the United States, 1940-1948. [1951] 332.4 C45i

Clendenin, John C.
Introduction to investments. 1950. 332.6 C627

Hawtrey, Ralph George.
Currency and credit. 4th ed. [1950] 332.7 H39a2

Kendrick, Myron Slade.
Public finance. [1951] 336 K33

Lindholm, Richard Wadsworth.
Public finance and fiscal policy. [1950] 336.73 L745

Wallich, Henry Christopher.
Monetary problems of an export economy. 1950. (Harvard economic studies) 332.4 W211

Woodworth, George Walter.
The monetary and banking system. 1950. 332 W912

PRODUCTION. CONSUMPTION

Alderfer, Evan Benner, & Michl, Herman Edward.
Economics of American industry. 2d ed. 1950. 338.4 A361a

Doris, Lillian, ed.
Corporate treasurer's and controller's handbook. 1950. 338.7 D699

Kornfeld, Joseph Alton.
Natural gas economics. 1949. 338.2 K84

Stocking, George Ward, & Watkins, Myron Webster.
Monopoly and free enterprise. 1951. 338.8 S864m

INTERNATIONAL AND CONSTITUTIONAL LAW

Adams, John Clarke, & others.
Foreign governments and their backgrounds. [1950] 342.4 A214

Annual review of United Nations affairs. 1949. 341.105 A6153

Chase, Eugene Parker.
The United Nations in action. 1950. (McGraw-Hill series in political science) 341.1 C487

The Diplomatic year book. 1950. rq341.05 D59

Freedom & union.
The new Federalist. [1950] 341.1 F853

Ike, Nobutaka.
The beginnings of political democracy in Japan. 1950. 342.52 I26

Johnson, Claudius Osborne.
American government: National, State, and local. 1951. 342.73 J662

Morgenthau, Hans Joachim.
Politics among nations. 1950, c1948. 341 M851p

Stokes, William Sylvane.
Honduras. 1950. 342.7283 S874

United Nations world. v.1-3, Feb. 1947-Dec. 1949. q341.105 U583

U. S. Constitution.
Your rugged Constitution. [1950] (American ideals series) 342.73 U583y

PUBLIC ADMINISTRATION

Directory of federal purchasing agents. 1950. r353 D598

England, Robert.
Twenty million World War veterans. 1950. 355.115 E58t

Gellhorn, Walter.
Security, loyalty, and science. 1950. (Cornell studies in civil liberty) 351.74 G318

Holloway, William Vernon.
State and local government in the United States. 1951. (McGraw-Hill series in political science) 353.9 H745

Huzar, Elias.
The Purse and the Sword. 1950. 355 H989

Lattimore, Owen.
Ordeal by slander. 1950. 351.74 L364

Macdonald, Austin Faulks.
American city government and administration. 5th ed. 1951. 352 M13a1

Rochester, Harry Arthur.
How you can sell to the government. c1950. rq351.7 R67

Snider, Clyde Frank.
American State and local government. [1950] (The Century political science series) 353.9 S672

Sues, Otto L.
A guide for preparing personnel tests. [1951] q351.3 S94

Wager, Paul Woodford, ed.
County government across the Nation. [1950] 352 W131

SOCIAL SERVICE. ASSOCIATIONS. INSURANCE

American hospital association. Committee on laundry management.
Hospital laundry. c1949. (American hospital association. Publications) 362.1 A512ho

Andrews, Frank Emerson.
Philanthropic giving. 1950. 361.73 A566

Council of Jewish federations and welfare funds.
Directory, Jewish federations, welfare funds and community councils. 1950/51. r361 C855

Crist, George William.
Corporate suretyship. 2d ed. 1950. (McGraw-Hill insurance series) 368 C933

Hopkirk, Mary.
Nobody wanted Sam. [1949] 362.7 H7972

Odd-fellows, Independent order of. California. Grand encampment.
Historical record of the Grand encampment of California. 1907. c366.3 O22h

Rodda, William H.
Inland marine and transportation insurance. 1949. 368.2 R686

Tinkham, George Henry.
The half century of California Odd fellowship. 1906. c366.3 T589

CRIME AND CRIMINALS

Carr, Lowell Juilliard.
Delinquency control. Rev. ed. [1950] 364.1 C31a

Glueck, Sheldon, & Glueck, Eleanor (Touroff).
Unraveling juvenile delinquency. 1950. q364.1 G56

Gross, Hans Gustav Adolf.
Criminal investigation. 4th ed. 1949 [i.e. 1950] q364 G8a2

Sheldon, William Herbert.
Varieties of delinquent youth. [1949] (His Human constitution series) 364.1 S544

Teeters, Negley King.
The challenge of delinquency. 1950. (Prentice-Hall sociology series) 364.1 T258

EDUCATION: GENERAL

American Association for Gifted Children.
The gifted child. [1951] 371.95 A512

Arndt, Christian Ottomar, & Everett, Samuel, eds.
Education for a world society. [1951] (Yearbooks of the John Dewey Society) 370.5 J65 11th

Battersby, W. J.
De La Salle, a pioneer of modern education. [1949] 377.8 B335

Boyd, William.
The history of western education. 5th ed., enl. 1950. 370.9 B78a

Cummings, Howard, ed.
Improving human relations through classroom, school, and community activities. 1949. (National Council for the Social Studies. Bulletins) 370.1 C971

Douglass, Harl Roy, ed.
Education for life adjustment. [1950] (Douglass series in education) 373.73 D73e

Graves, Albert Donavon.
American secondary education. [1951] 373.73 G776

Heely, Allan Vanderhoef.
Why the private school? [1951] 373 H458

The Idea and practice of general education. [1950] 378.773 CEi

The Journal of negro education. v.6-18, 1937-49. Incomplete. q371.974 J86

Kessler, Henry Howard.
The principles and practices of rehabilitation. 1950. 371.91 K42p

Lewis, Norman.
How to read better and faster. Rev. ed. [1951] 372.4 L675

Lexikon der Pädagogik. c1950. v.1. r370.3 L679

Overstreet, Harry Allen, & Overstreet, Bonaro (Wilkinson).
Where children come first. 1949. 371.103 O96

Pestalozzi, Johann Heinrich.
The education of man. [1951] 370.1 P47e

Ross, Ishbel.
Journey into light. [1951] 371.91 R824

Sarhan, El-Demerdash Abdel-Meguid.
Interests and culture. 1950. (Columbia University. Teachers College. Contributions to education) 370.15 S245

Sears, Jesse Brundage.
The nature of administrative process. 1950. (McGraw-Hill series in education) 371.2 S43n

TEACHERS AND TEACHING METHODS

Conference on Reading, University of Chicago, 1950.
Keeping reading programs abreast of the times. 1950. (Proceedings of the annual Conference on Reading held at the University of Chicago) (Supplementary educational monographs) 372.4 C74k

Dent, Ellsworth Charles.
The audio-visual handbook. [6th ed.] 1949. 371.3 D41a1

Hartley, William Harrison.
A guide to audio-visual materials for elementary school social studies. [1950] r372.8 H332

Lindquist, Everet Franklin, ed.
Educational measurement. [1951] 371.26 L747

Maul, Ray Charles.
Teacher supply and demand in the United States. c1950. q371.1 M44

Melchior, William Tobias.
Instructional supervision. [1950] 371.2 M518

Riley, John W.
The student looks at his teacher. 1950. 371.1 R573

United Nations Educational, Scientific and Cultural Organization.
A handbook for the improvement of textbooks and teaching materials. [1949] (Its Publications) 371.32 U58

HIGHER EDUCATION

American Council on Education.
Health services in State institutions of higher learning in Mississippi. 1950. 371.7 A5123

Association of American colleges.
Bulletin. v.14 no. 4, v.18-27 no. 1; May 1928, 1932-Mar. 1941. 378.06 A8493

Conference on Religion in State Universities, University of Minnesota, 1949.
Religion in the State university. c1950. q377.1 C74

[Conference on Student Personnel Work in Higher Education, Washington, D. C., 1950]
Future needs in student personnel work. 1950. 371.42 C748

Fuess, Claude Moore.
The College Board, its first fifty years. 1950. 378.2 F955

Papillon, Cassian Edmund, Brother.
The principles of entrance requirements of Catholic colleges in the United States. 1949, c1950. 378.2 P216

Wagner, Charles Abraham.
Harvard; four centuries and freedoms. 1950. (American college and university series) 378.744 HEw

ADULT AND VOCATIONAL EDUCATION

Benge, Eugene Jackson.
The right career for you. [1950] (Modern industry books) q371.42 B46

Columbia University. Teachers College. Institute of Adult Education.
Audio-visual education in international and human relations. 1950. 370.1 C726

Eugenia Poston club.
Eugenia Poston club and seminary reminiscences. [1908?] c378.794 PosE

International Conference on Adult Education, Helsingør, Denmark, 1949.
Summary report. [1949] (Publications of the United Nations Educational, Scientific and Cultural Organization) 374.06 I61

Lefever, David Welty, & others.
Principles and techniques of guidance. Rev. ed. [1950] 371.42 L493a

McCarthy, John A.
Vocational education. 1951, c1950. 371.42 M123

National vocational guidance association. Ethical practices committee.
Directory of vocational counseling services. 1950. r371.42 N2777

COMMERCE. COMMUNICATION

Cotton, Sir Evan.
East Indiamen. [1949] 387 C851

Fair, Marvin Luke, & Williams, Ernest William.
Economics of transportation. [1950] 385 F163

Hart, Virginia.
The story of American roads. [1950] 388.1 H326

Hebden, Norman.
State-city relationships in highway affairs. 1950. 388.1 H443

Mills, Randall Vause.
Railroads down the valleys. [1950] 385 M657

Overseas marketing survey. 2d enl. ed. 1949. rq382 O96

Parkinson, Cyril Northcote, ed.
The trade winds, a study of British overseas trade during the French wars, 1793-1815. [1948] 382 P247t

Siepmann, Charles Arthur.
Radio, television and society. 1950. 384.5 S572r

Tripp, Almon Jasper, comp.
Locations and assignments, U. S. Army post-offices, World War II. [1947?] rq383 T83

Wilson, George Lloyd, & Bryan, Leslie Aulls.
Air transportation. 1949. 387.7 W748

Wolfe, Thomas.
Air transportation, traffic and management. 1950. 387.7 W855

CUSTOMS. FOLKLORE

Associated Master Barbers and Beauticians of America.
Standardized textbook of barbering. 4th ed. [1950] 391.5 A84a1

Hutchison, Ruth Shepherd, & Adams, Ruth Constance.
Every day's a holiday. [1951] r394.26 H978

Tilley, Morris Palmer.
A dictionary of the proverbs in England in the sixteenth and seventeenth centuries. 1950. rq398.9 T57

WOMAN. MARRIAGE

Butler, Mattie E. Richards.
Woman's forum, 1925-1950. [1951?] qc396.01 B98

Dexter, Elisabeth Williams (Anthony).
Career women of America, 1776-1840. [1950] 396.5 D526

Langdon, Grace, & Stout, Irving W.
These well-adjusted children. [1951] 392.3 L273

PHILOLOGY

Ball, Alice Morton.
The compounding and hyphenation of English words. [1951] r425 B187c

Bender, James Frederick.
NBC handbook of pronunciation. 2d ed. [1951] r421.5 B458

A Dictionary of Americanisms on historical principles. [1951] 2 v. rq427 D55

Gardiner, Sir Alan Henderson.
Egyptian grammar. 2d ed., fully rev. 1950. q493 G22

International Auxiliary Language Association.
Interlingua-English; a dictionary of the international language. [1951] r408.9 I61i

Jäschke, Heinrich August.
A Tibetan-English dictionary. 1949. r495 J39

Naganuma, Naoe.
Fundamental English vocabulary for higher examinations. [2d ed.] [1927] 428 N147

Newmark, Maxim.
Dictionary of foreign words and phrases. [1950] r422 N556

SCIENCE: GENERAL. MATHEMATICS

Beveridge, William Ian Beardmore.
The art of scientific investigation. [1950] 507 B571

Conant, James Bryant.
Science and common sense. 1951. 507 C743s

Directory of international scientific organizations. c1950. (UNESCO publications) r506 D598

Freedman, Paul.
The principles of scientific research. [1950] 507 F853

Standen, Anthony.
Science is a sacred cow. 1950. 501 S785

Thomson, William Tyrrell.
Laplace transformation. 1950. (Prentice-Hall engineering design series) (Prentice-Hall electrical engineering series) 517 T486

ASTRONOMY. SURVEYING. ALMANACS

Holden, Edward Singleton.
Hand-book of the Lick observatory of the University of California. c1888. c522.1 H72h

The (Old) farmer's almanack. no.157, 1949. r529.5 O44

Rubey, Harry.
Route surveys. Rev. ed. [1951] (Engineering science series) r526.9 R89a

PHYSICS. CHEMISTRY

Chance, Britton, ed.
Waveforms. 1949. (Massachusetts Institute of Technology. Radiation Laboratory. Radiation Laboratory series) 537.5 C454

Corben, Herbert Charles, & Stehle, Philip.
Classical mechanics. [1950] 531 C789

Humphreys, Richard Franklin, & Beringer, Robert.
First principles of atomic physics. [1950] 530 H927

Margenau, Henry.
The nature of physical reality. 1950. 530.1 M328n

Marshall, Charles Edmund.
The colloid chemistry of the silicate minerals. 1949. (Agronomy, a series of monographs) 549.6 M367

Mellon, Melvin Guy, ed.
Analytical absorption spectroscopy. [1950] 535.3 M527

Milne-Thomson, Louis Melville.
Theoretical hydrodynamics. 2d ed. 1950, c1949. 532.5 M659

Spreadbury, F. G.
Permanent magnets. 1949. 538 S768

Weissberger, Arnold, ed.
Technique of organic chemistry. 1948-51. 4 v. in 5. 547 W432

Wilkes, Gordon Ball.
Heat insulation. [1950] 536.2 W682

GEOLOGY

Eardley, Armand John.
Structural geology of North America. [1951] (Harper's geo-science series) q551.8 E12

Lane, Ferdinand C.
The story of mountains. 1950. q551.4 L26

Society of Exploration Geophysicists.
Cumulative index [1931-1947] of the publications of the Society of Exploration Geophysicists. [1948] r551.06 S678

Trefethen, Joseph Muzzy.
Geology for engineers. [1949] 550 T786

BIOLOGY. ANTHROPOLOGY

Aberle, Sophie Bledsoe de.
The Pueblo Indians of New Mexico. [1948] (Memoir series of the American Anthropological Association) 572 A51 no.70

Barton, Roy Franklin.
The religion of the Ifugaos. [1946] v.1. (Memoir series of the American Anthropological Association) 572 A51 no.65

Bascom, William Russell.
The sociological role of the Yoruba cult-group. [1944] (Memoir series of the American anthropological association) 572 A51 no.63

Biological abstracts. v.1-5, 11; Dec. 1926-1931, 1937. Incomplete. q570.5 B61

Coon, Carleton Stevens.
Races. [1950] (American lecture series) (American lectures in physical anthropology) 572 C775

Franz Boas, 1858-1942. [1943] (Memoir series of the American anthropological association) 572 A51 no.61

Hawthorn, Harry Bertram.
The Maori: a study in acculturation. [1944] (Memoir series of the American anthropological association) 572 A51 no.64

International directory of anthropologists, 3d ed. 1950. rq572 I61

La Barre, Weston.
The Aymara Indians of the Lake Titicaca Plateau, Bolivia. [1948] (Memoir series of the American Anthropological Association) 572 A51 no.68

Leighton, Alexander Hamilton, & Leighton, Dorothea (Cross).
Gregorio, the hand-trembler. 1949. (Reports of the Ramah project) (Peabody Museum of American Archaeology and Ethnology. Papers) q570.7 P35 v.40

Lessa, William Armand.
An appraisal of constitutional typologies. [1943] (Memoir series of the American anthropological association) 572 A51 no.62

Mead, Margaret.
The mountain Arapesh [pt. 3] 1947. (Anthropological papers of the American museum of natural history) q572.05 A512 v.40

Patai, Raphael.
On culture contact and its working in modern Palestine. [1947] (Memoir series of the American Anthropological Association) 572 A51 no.67

Siegel, Bernard Joseph.
Slavery during the Third Dynasty of Ur. 1947. (Memoir series of the American Anthropological Association) 572 A51 no.66

Weidenreich, Franz.
Giant early man from Java and south China. 1945. (Anthropological papers of the American museum of natural history) q572.05 A512 v.40

White, Leslie A.
The pueblo of Santa Ana, New Mexico. [1942] (Memoir series of the American anthropological association) 572 A51 no.60

BOTANY

Camp, Wendell Holmes, & others, comps.
International rules of botanical nomenclature. 1948. rq580.1 C18

Clausen, Jens Christian.
Experimental studies on the nature of species. 1948. v.3. (Carnegie institution of Washington. Publications) qc581.1 C59

Cowen, D. V.
Flowering trees and shrubs in India. [1950] q582 C87

Githens, Thomas Stotesbury.
Drug plants of Africa. 1949. (African handbooks) 581.6 G536

Jackson, Benjamin Daydon.
A glossary of botanic terms. 4th ed., rev. and enl. 1950. r580.3 J12

Taylor, William Randolph.
Plants of Bikini and other northern Marshall Islands. 1950. (University of Michigan studies. Scientific series) 581.9968 T247

Walker, John Charles.
Plant pathology. 1950. (McGraw-Hill publications in the agricultural sciences) 581.2 W232

ZOOLOGY

Gould, John.
Tropical birds. [1948] (Batsford colour books) 598.2 G697

Headstrom, Birger Richard.
Birds' nests. [1949] 598.2 H433

Innes, William Thornton.
Exotic aquarium fishes. 12th ed. [1951] 590.7 I58e2

Jaeger, Edmund Carroll.
Our desert neighbors. [1950] 591.5 J22

Kitchin, Edward Alexander.
Birds of the Olympic Peninsula. 1949. 598.2 K62

USEFUL ARTS: GENERAL

De Vries, Louis.
German-English technical and engineering dictionary. 1950. r603 D514

Forbes, Robert James.
Man, the maker. [1950] (The Life of science library) 609 F694

Hertz, David Bendel.
The theory and practice of industrial research. 1950. (McGraw-Hill engineering management series) 607 H576

Sweet's file, product designers. 1943-46, 1948-51. rq608 S97

MEDICINE. PHYSIOLOGY

Baron, Abraham Louis.
Handbook of antibiotics. 1950. r615.3 B265

Chandler, Asa Crawford.
Introduction to parasitology. 8th ed. [1949] 616.96 C45i2

Daniel, Earle Horace.
Amputation prosthetic service. 1950. 617.5 D184

Dobbin, E. Virginia.
The low fat, low cholesterol diet. 1951. 613.2 D632

Donahue, Wilma T., & Tibbitts, Clark, eds.
Planning the older years. 1950. 618.97 D674

Gruman, Harris.
New ways to better sight. 2d ed. rev. & improved. 1950. 617.75 G887

International Conference on the Development, Growth, and Regeneration of the Nervous System, University of Chicago, 1949.
Genetic neurology. [1950] 612.8 I61

Kuhn, Hedwig (Stieglitz).
Eyes and industry. 2d ed. 1950. q617.7 K96

Lincoln, Miriam.
You'll live through it. [1950] 612.6 L738

Minnesota. University. Laboratory of Physiological Hygiene.
The biology of human starvation. [1950] q612.39 M66

National Society for Crippled Children and Adults.
A manual of cerebral palsy equipment. 1950. rq616.84 N277

Newton, Kathleen.
Geriatric nursing. 1950. 618.97 N564

Pincus, Gregory, & Thimann, Kenneth Vivian, eds.
The hormones; physiology, chemistry and applications. 1948-50. 2 v. 612.4 P647

Sigerist, Henry Ernest.
A history of medicine. 1951. v.1. (Historical Library, Yale Medical Library. Publications) 610.9 S57h

Stolz, Herbert Rowell, & Stolz, Lois Hayden (Meek).
Somatic development of adolescent boys. 1951. 612.6 S876

Sumner, James Batcheller, & Myrbäck, Karl, eds.
The enzymes. 1950. v.1. 612.015 S956

Watson, Leland A., & Tolan, Thomas.
Hearing tests and hearing instruments. 1949. 617.8 W339

PSYCHIATRY

Bosselman, Beulah Chamberlain.
Neurosis and psychosis. [1950] 616.8 B745

Cleckley, Hervey Milton.
The mask of sanity. 2d ed. 1950. 616.8 C623a

Dollard, John, & Miller, Neal Elgar.
Personality and psychotherapy. 1950. (McGraw-Hill publications in psychology) 616.8 D665

Harrowes, William.
Human personality and its minor disorders. 1949. 616.8 H323

Meyer, Adolf.
The collected papers of Adolf Meyer. 1950-51. 2 v. 616.8 M612c

Mikesell, William Henry, ed.
Modern abnormal psychology. [1950] 616.8 M636

Reitman, Francis.
Psychotic art. 1951 616.8 R379

Stekel, Wilhelm.
Conditions of nervous anxiety and their treatment. 1950. 616.8 S82c1

Wortis, Joseph.
Soviet psychiatry. 1950. 616.8 W934

ENGINEERING: GENERAL

Freudenthal, Alfred Martin.
The inelastic behavior of engineering materials and structures. [1950] 620.1 F889

Grant, Eugene Lodewick.
Principles of engineering economy. 3d ed. [1950] 620 G76a1

Steidle, Edward.
Mineral industries education. 1950. 622.07 S818

Sully, A. H.
Metallic creep and creep resistant alloys. 1949. 620.1 S953

Whitehill, Walter Muir.
The East India Marine Society and the Peabody Museum of Salem. 1949. q623.806 W59

Woldman, Norman Emme.
Materials engineering of metal products. [1949] 620.1 W852m

ENGINEERING: MECHANICAL

Boyd, James Ellsworth, & Ott, Percy Wright.
Mechanics. 3d ed. 1950. 620.1 B78m1

Castle, H. G.
Britain's motor industry. [1950] q625.6 C35

Colvin, Fred Herbert, & Stanley, Frank Arthur.
Gear cutting practice. 3d ed. 1950. 621.8 C72a

Cooper, S. A.
Concise international dictionary of mechanics & geology; English, French, German, and Spanish. [1949] r621.03 C778

Doyle, Lawrence E.
Tool engineering. 1950. 621.7 D754

Hudson, Wilbur G.
Conveyors and related equipment. 2d ed. [1949] 621.86 H886a

Ingenious mechanisms for designers and inventors. [1930-51] v.1-3. 621.8 I46

Lipsett, William J.
Chevrolet owner's handbook of repair and maintenance. c1950. 625.6 L767c

Lipson, Charles.
Stress and strength of manufactured parts. 1950. 621.8 L767

Obert, Edward Frederic.
Internal combustion engines. 2d ed. [1950] 621.43 O12

Shaw, Milton C., & Macks, E. Fred.
Analysis and lubrication of bearings. 1949. (McGraw-Hill publications in aeronautical science) 621.82 S535

Thomsen, Thomas Christian.
The practice of lubrication. 4th ed. 1951. 621.89 T66a1

Timoshenko, Stephen, & Young, Donovan Harold.
Engineering mechanics. 3d ed. 1951. 620.1 T58e1

Tustin, R. E.
Garden railways. [1949] 625 T965

Venk, Ernest A.
Automotive engines. 1951. (Automotive series) 625.6 V461

Vincent, Edward Thomas.
The theory and design of gas turbines and jet engines. 1950. 621.43 V769t

Whitney, Albert Wurts, ed.
Man and the motor car. 1949. 625.6 W61a

ENGINEERING: ELECTRIC

Blume, Louis Frederick, & others.
Transformer engineering. 2d ed. 1951. (General Electric series) 621.31 B658t

Breazeale, William McSwain, & Quaries, Lawrence Reginald.
Lines, networks, and filters. [1951] (International textbooks in electrical engineering) 621.31 B828

Crouse, William Harry.
Electrical appliance servicing. [1950] 621.39 C952

Curtis, Frank W.
High-frequency induction heating. 2d ed. 1950. 621.39 C978a

Hawkins, Laurence Ashley.
Adventure into the unknown. 1950. 621.3 H393

Karakash, John J.
Transmission lines and filter networks. [1950] 621.31 K18

Kimbark, Edward Wilson.
Electrical transmission of power and signals. [1949] 621.31 K49e

Liwschitz, Michael.
Winding alternating-current machines. [1950] 621.31 L788w

RADIO. ELECTRONICS. TELEVISION

Briggs, G. A.
Loudspeakers; the why & how of good reproduction. [3d ed.] [1949] 621.38 B854

Electrical and radio dictionary. 4th ed. 1950. (American Technical Society. Electrical series) r621.303 E38

Gorham, Maurice Anthony Coneys.
Television, medium of the future. 1949. 621.38 G668

Luck, David G. C.
Frequency modulated radar. 1949. 621.38 L941

Martin, Thomas Lyle.
Ultrahigh frequency engineering. 1950. (Prentice-Hall electrical engineering series) 621.38 M383

Noll, Edward M., & Mandl, Matthew.
Television & FM antenna guide. [1951] 621.38 N793t

Pierce, John Robinson.
Theory and design of electron beams. 1949. (The Bell Telephone Laboratories series) 621.38 P6162

Slater, John Clarke.
Microwave electronics. [1950] (The Bell Telephone Laboratories series) 621.38 S631

ENGINEERING: CIVIL

American association of port authorities.
Proceedings of the annual convention. 29th-30th, 1940-41. q627.06 A5p

Hetényi, Miklós Imre, ed.
Handbook of experimental stress analysis. [1950] 624.1 H589

International Conference on Soil Mechanics and Foundation Engineering. 2d, Rotterdam, 1948.
Proceedings. 1948. 7 v. q620.1 I61

Mead, Daniel Webster.
Hydrology. 2d ed., rev. and enl. 1950.
627 M47h1

Molloy, Edward, ed.
Highway engineers' reference book for local government and civil engineers and contractors. [1950]
rq625.7 M72

National Research Council. Highway Research Board.
Classified subject and author index of the Proceedings of Second International Conference on Soil Mechanics and Foundation Engineering. 1949. (Its Bibliographies) rq620.1 I61 v.0

Soneson, Philip Ervin.
Elementary stress analysis. [1949]
624.1 S698

Sweet's file, power plants. 1950-51.
rq620.8 S97po

White, Lazarus, & Prentis, Edmund Astley.
Cofferdams. 2d ed., rev. and enl. 1950. 627.8 W58a

Williams, Albert Nathaniel.
The water and the power. [1951]
627.1 W721

AVIATION

Air affairs. v.1-2, 1946-49.
q629.1305 A29af

Brimm, Daniel Johnson, & Boggess, Harry Edward.
Aircraft maintenance. 2d ed. [1950] (Pitman aeronautical publications. Aircraft production and maintenance series) 629.16 B85ai1

Teichmann, Frederick Kurt.
Airplane design manual. 3d ed. [1950] (Pitman aeronautical publications. Aeronautical engineering series)
629.16 T262

Zahm, Albert Francis.
Aeronautical papers, 1885-1945. 1950. 2 v. q629.13 Z19

AGRICULTURE

Ahlgren, Gilbert Harold.
Forage crops. 1949. 633 A285

Briscoe, T. W.
Orchids for amateurs. [2d ed.] [1950] 716 B85a

Brown, Howard Dexter, & Hutchison, Chester Smith.
Vegetable science. [1949]
635 B878

Chandler, William Henry.
Evergreen orchards. 1950.
634 C45e

Dakers, J. S.
Modern gardening. [1949]
716 D135

Hardenburg, Earle Volcart.
Potato production. 1949. 633 H25p

McFarland, John Horace.
Modern roses III. 1947.
716.2 M14m1

Scott, Ernest Lyman, & Scott, Aleita (Hopping).
Chrysanthemums for pleasure. 2d ed. 1950. 716.2 S425

Wadham, Samuel MacMahon, & Wood, Gordon Leslie.
Land utilization in Australia. [2d ed., rev.] [1950] q630.994 W12

Wheeler, William Archie.
Forage and pasture crops. [1950]
633 W564

ANIMAL HUSBANDRY

Carroll, William Ernest, & Krider, Jake Luther.
Swine production. 1950. (McGraw-Hill publications in the agricultural sciences) 636.4 C319

Davidson, Hamish Reid.
The production and marketing of pigs. [1948] 636.4 D252

Farris, Edmond John, ed.
The care and breeding of laboratory animals. [1950] 636.9 F246

Hutt, Frederick Bruce.
Genetics of the fowl. 1949. (McGraw-Hill publications in the agricultural sciences) 636.5 H982

Rice, Victor Arthur, & Andrews, Frederick Newcomb.
Breeding and improvement of farm animals. 1951. (McGraw-Hill publications in the agricultural sciences)
636 R49a1

Widmer, Jack.
Practical animal husbandry. 1949.
636.08 W641

DAIRYING. FISHERIES. FORESTRY

Bruce, Donald, & Schumacher, Francis Xavier.
Forest mensuration. 3d ed. 1950. (The American forestry series)
634.9 B88a

Chapman, Herman Haupt.
Forest management. 1950.
634.9 C46for

Panshin, Alexis John.
Forest products. 1950. (The American forestry series) 634.9 P196

Robotti, Frances Diane.
Whaling and old Salem. 1950.
639.2 R666

Trout, George Malcolm.
Homogenized milk. 1950. (A Memoir bulletin of the Michigan Agricultural Experiment Station)
637.1 T861

Whittier, Earle Ovando.
Byproducts from milk. [1950]
637 W625

HOME ECONOMICS. INSTITUTIONAL MANAGEMENT

Brillat-Savarin, Jean Anthelme.
The physiology of taste. c1949.
q641 B85

Culver products company, Culver City, Calif.
Invisible mending. 2d ed. 1951.
646 C968

Frank, Mary (Hughes), Frank, Lawrence Kelso.
How to help your child in school. 1950. 649 F828

March, C. A.
Building operation and maintenance. 1950. 647.9 M315

Practical hotel management. 9th ed. rev. [1948] 647.94 P895

Segeler, Curt George, & Setchell, J. Stanford.
Commercial kitchens. 1948.
q643.3 S45

Sherman, Henry Clapp.
The nutritional improvement of life. 1950. 641 S554n

BUSINESS: MISCELLANEOUS

Doris, Lillian, & Miller, Besse May.
Complete secretary's handbook. 1951.
r651 D699

Gaum, Carl Gilbert, & Graves, Harold F.
Report writing. 3d ed. 1950.
658.7 G27a

Olsen, Lester, ed.
Advertising work told with pictures. [1950] (Printers' ink business bookshelf) q659 O52

Thompson, Samuel Winfield.
Basic layout design. c1950.
655.2 T476

Tonne, Herbert Arthur.
Methods of teaching business subjects. [1949] (Gregg business education series) 650.7 T66m

PERSONNEL MANAGEMENT

American Society of Mechanical Engineers. Management Division. Small Plant Committee.
Small plant management. 1950.
658.5 A512

Carroll, Phil.
How to chart timestudy data. 1950. (McGraw-Hill industrial organization and management series) 658.5 C319

Feigenbaum, Armand Vallin.
Quality control. 1951. (McGraw-Hill industrial organization and management series) 658.5 F297

Halsey, George D.
Selecting and inducting employees. [1951] 658.5 H196se

Industrial organization and management. 2d ed. 1950. (McGraw-Hill industrial organization and management series)
658.5 I42a

Mee, John F., ed.
Personnel handbook. 1951.
658.5 M494

Peters, Raymond Wendell.
Communication within industry. [1950] 658.5 P483

Reading course in executive technique. sect. 1-8. [1948] r658 R287

Thompson, James Edgar.
Inspection organization and methods. 1950. (McGraw-Hill industrial organization and management series)
658.5 T473

Watkins, Gordon S.
The management of personnel and labor relations. 2d ed. 1950.
658.5 W33a

SELLING

Fox, Willard M.
How to use market research for profit. 1950. 658.8 F794

Gross, Alfred, & Houghton, Dale.
Sales promotion. [1950]
658.8 G878

Simmons, Harry.
Successful sales promotion. 1950.
658.8 S592s

——— ed. Sales executives' handbook. 1950. 658.8 S592

CHEMICAL TECHNOLOGY

Faith, William Lawrence.
Industrial chemicals. [1950] 661 F174

Kerr, Ralph Waldo Emerson, ed.
Chemistry and industry of starch. 2d ed., rev. and enl. 1950. 664.2 K41a

Lee, James A.
Materials of construction for chemical process industries. 1950. (Chemical engineering series) 660 L478

Mellan, Ibert.
Industrial solvents. 2d ed. 1950. 668 M52a

Nokes, Malcolm Cuthbert.
Modern glass working and laboratory technique. [3d ed.] [1948] 666.1 N785

Schack, William, ed.
A manual of plastics and resins. 1950. r668.403 S291

Wilson, Philip J., & Wells, Joseph Harry.
Coal, coke, and coal chemicals. 1950. (Chemical engineering series) 662.6 W752

METALLURGY

Clark, Frances Hurd.
Metals at high temperatures. 1950. 669 C592

Harbison-Walker Refractories Company.
Modern refractory practice. 3d ed. [1950] q669.8 H25

Norton, Frederick Harwood.
Refractories. 3d ed. 1949. 669.8 N884a

MANUFACTURES. MECHANIC TRADES

Campbell, James S.
Casting and forming processes in manufacturing. 1950. 671 C188

Carter's flax, hemp and jute year book and directory. 1949. q677.05 C32

Garner, Walter.
Textile laboratory manual. [1949] 677 G234

Institutions catalog directory. 1950/51. rq670 I59

Standard metal directory. 12th ed., 1950. r671.05 S785

Watson, William.
Textile design and colour. 5th ed. [1949] 677 W34t2

Woods, Katharine Seymour.
Rural crafts of England. [1949] 680 W895

Zahn, Bert.
Screen process methods of reproduction. [1950] 698 Z19a1

Zyugaku, Bunsyō.
Hand-made paper of Japan. c1942. (Tourist library) 676 Z99

BUILDING

Burke, Arthur E.
Architectural and building trades dictionary. 1950. r690.3 B959

Carrier, Willis Haviland, & others.
Modern air-conditioning, heating and ventilating. 2d ed. [1950] q697.9 C31

Starbuck, Robert Macy.
Questions and answers on the practice and theory of steam and hot water heating. 16th ed. 1945. 697 S79a

Steiner, Kalman.
Oil burners. 2d ed. 1950. 697.7 S822o

Tansley, H. M.
Architects' and builders' size book. [1950] r692 T168

ARCHITECTURE

Cobb, Gerald.
The old churches of London. 3d ed., rev. [1948] 726 C653a

Conant, Kenneth John.
Benedictine contributions to church architecture. 1949. (Wimmer lectures) 726 C743

Congdon, Herbert Wheaton.
Dake of Castleton. 1949. 720.974 D135c

Cook, G. H.
Mediaeval chantries and chantry chapels. 1947. 726 C771

Holophane company, inc.
Architect's guide to hospital lighting. c1949. q725.5 H75

Incorporated church building society, London.
Fifty modern churches. [1947] q726 I37

Norwegian architecture throughout the ages. 1950, c1949. q720.9481 N89

Pain, William, & Pain, James.
Decorative details of the eighteenth century. 1948. 729 P144

Prentis, Edmund Astley, & White, Lazarus.
Underpinning, its practice and applications. 2d ed., rev. and enl. 1950. 721.12 P92a

Richardson, Albert Edward.
Georgian architecture. [1950] 724.1 R521

Stote, Helen M., ed.
The motion picture theater: planning, upkeep. [1948] 725.8 S888

Sunset; the Pacific monthly.
How to plan and build your fireplace. [1951] qc729.9 S95

Von Hagen, Victor Wolfgang.
Frederick Catherwood. 1950. 720.19 C363v

Waterman, Thomas Tileston.
The dwellings of colonial America. [1950] q728 W32

Wickham, Peter Raymond.
Modelled architecture. [1949] 720 W637

ART: GENERAL

Alpatov, Mikhail Vladimirovich.
Russian impact on art. [1950] 709.47 A456

California state agricultural society.
Arts exhibition, California state fair. 1947-49. c708.1 C153ar

Charlot, Jean.
Art-making from Mexico to China. 1950. 704 C479

Claudel, Paul.
The eye listens. [1950] 704 C615

Fairhaven, Urban Huttleston Rogers Broughton, baron.
Windsor Castle through three centuries. [1949] q708.2 F17

Fowlie, Wallace.
Age of surrealism. 1950. 701 F789

Kendrick, Thomas Downing.
Late Saxon and Viking art. [1949] 709.42 K33

Lethaby, William Richard.
Mediaeval art from the peace of the church to the eve of the Renaissance, 312-1350. [1950] 709.4 L647

Nogara, Bartolomeo.
Art treasures of the Vatican. [1950] q709.45 N77

O'Dwyer, John, & Le Mage, Raymond.
A glossary of art terms. [1950] r703 O27

Sugden, Robert P.
Safeguarding works of art. 1948. 708 S947s

United Nations Educational, Scientific and Cultural Organization.
Films on art. 1949. 704 U58

SCULPTURE. CERAMICS. METAL WORK

Aziz, Abdul.
Arms and jewellery of the Indian Mughuls. [1947] (His The Mughul Indian court and its institutions) 739 A995

China classics. c1949. v.1. 738 C539

Cuzner, Bernard.
A silversmith's manual. 2d ed. [1949] 739 C993

Davenport, John S.
European crowns since 1800. [1947] 737 D247e

——— German talers since 1800. [1949] 737 D247

Del Monte, Jacques.
Fell's United States coin book. c1949. 737 D359

Ecke, Gustav.
The twin pagodas of Zayton. 1935. (Harvard-Yenching institute. Monograph series) q732 E19

Fischer, Stanley W.
English blue and white porcelain of the 18th century. [1947] q738 F53

Gilhespy, F. Brayshaw.
Crown Derby porcelain. [1951] q738 G47

Jessup, Ronald Frederick.
Anglo-Saxon jewellery. [1950] q739 J58

Laidacker, Samuel H., ed.
Anglo-American china, part II. 1951. r738 L18an

Lane, Arthur.
Style in pottery. 1948. 738 L265s

Mitsuoka, Tadanari.
Ceramic art of Japan. [1949] (Tourist library. New series) 738 M684

Numismatic gallery, Beverly Hills, Calif.
A memorable collection of United States and territorial gold coins. [1948] q737 N971

Pittsburgh. Carnegie Institute. Museum.
Early glass of the Pittsburgh district, 1797-1890. [1950] 738 P692

Roth, Henry Ling.
Oriental silverwork, Malay and Chinese. 1910. q739 R84

Sancho Corbacho, Antonio.
La cerámica andaluza. 1948. 738 S211

Schleiger, Arlene.
Two hundred patterns of Haviland china. [1950] 738 S341

Watkins, Lura (Woodside).
American glass and glassmaking. [1950] (American crafts series) 738 W33am

Weismann, Elizabeth (Wilder).
Mexico in sculpture, 1521-1821. 1950. q730 W42

DRAWING

Baud-Bovy, Daniel.
Barthélemy Menn. [1943] 741 B338

Berger, Klaus, ed.
French master drawings of the nineteenth century. [1950] (Harper's art library) (Master drawings) 741 B496

Book jacket designers guild, inc.
Second annual exhibition. [1949] 741 B724

Delen, Adrien Jean Joseph.
Flemish master drawings of the seventeenth century. [1950] (Master drawings) (Harper's art library) 741 D346

Dürer, Albrecht.
Drawings and water colors. [1949] (Master drawings) (Harper's art library) 741 D955

Ellenberger, Wilhelm, & others.
An atlas of animal anatomy for artists. 1949. q743 E45

Gómez Sicre, José.
Spanish drawings, XV-XIX centuries. [1950?] (The Hyperion drawing series) 741 G633

Immerman, Irene.
Flemish drawings, XV-XVI centuries. [1949] (The Hyperion drawing series) 741 I33

Lariar, Lawrence.
Careers in cartooning. 1949, c1950. 741 L323

Moranz, John.
Mastery of drawing. 1950. q741 M82

Nadelman, Elie.
Elie Nadelman drawings. 1949. q741 N13

Taubes, Frederic.
Pictorial composition and the art of drawing. [1949] q741 T22

DECORATION. TEXTILES

Arneberg, Halfdan.
Norsk folkekunst. [1949] q746 A74

Atwater, Mary (Meigs).
The shuttle-craft book of American hand-weaving. Rev. ed. 1951. 745 A887

Barton, Alfred I.
The Alfred I. Barton collection of southwestern textiles. [1949] 745 B293

Benson, John Howard, & Carey, Arthur Graham.
The elements of lettering. [2d ed.] 1950. q745 B47a

Bühler, Kristine.
Swiss folk art. c1947. 745 B931

Chamberlain, Samuel.
Salem interiors. [1950] 747 C443

Christensen, Erwin Ottomar.
Popular art in the United States. [1948] (The King Penguin books) 745 C554

Erixon, Sigurd Emanuel.
Folklig möbelkultur i svenska bugder. [1938] vq749 E68

Freeman, Ruth (Sunderlin).
Antique furniture handbook. 1950. v.1. 749 F855an

Graumont, Raoul, & Wenstrom, Elmer Walton.
Square knot handicraft guide. c1949. 746 G774

Lamborn, Edmund Arnold Greening.
The armorial glass of the Oxford Diocese, 1250-1850. 1949. 748 L225

Lurçat, Jean.
Designing tapestry. [1950] q746 L96

New York. Museum of Modern Art.
Prize designs for modern furniture. [1950] q749 N56

O'Brien, Mildred Richmond Jackson.
The rug and carpet book. 2d ed. [1951] 745 O13

Snow, Edith Huntington, & Peasley, Laura L.
Weaving lessons for hand looms. 1947. q745 S67

Stearns, Martha (Genung).
Needle in hand. [1950] 746 S79n

Sylwan, Vivi.
Svenska ryor. [1934] vq745 S98

PAINTING. ENGRAVING

Anthony, Edgar Waterman.
Romanesque frescoes. 1951. q751 A62

Bailey, Albert Edward.
Christ and His gospel in recent art. 1948. 755 B15c

Balston, Thomas.
The wood-engravings of Robert Gibbings. 1949. 761 G438b

Daugherty, James Henry.
Lincoln's Gettysburg address; a pictorial interpretation. [1947] q759.1 D23

Drucker, Michel.
Renoir. [1949] c1944. (Collection Prométhée) q759.4 R41d

Gallén-Kallela, Axel.
Axel Gallén-Kallela. [1948] q759.7 G16

Halm, Peter.
Altdeutsche kupferstiche. [1945] 762 H194

Halonen, Pekka.
Pekka Halonen. 1947. q759.7 H19

Johnson, Charles.
The growth of twelve masterpieces. 1947. q759 J66

Lipman, Jean Herzber, & Winchester, Alice, comps.
Primitive painters in America, 1750-1950. [1950] q759.1 L76p

Moore, Robert Etheridge.
Hogarth's literary relationships. [1948] 759.2 H715m

New York. Museum of Modern Art.
Charles Demuth. [1950] q759.1 D3n

——— Soutine. [1950] q759.4 S72n

Slater, Frank.
Practical portrait painting. [1950] c1949. q757 S63

Taubes, Frederic.
Paintings & essays on art. 1950. q759.1 T22

——— The quickest way to paint well. [1950] 751 T222q

United Nations Educational, Scientific and Cultural Organization.
Catalogue de reproductions en couleurs de peintures antérieures à 1860. c1950. (Its Publications) r750 U58c

Virginia Museum of Fine Arts, Richmond.
A souvenir of the exhibition entitled Healy's sitters. [1950] q757 H43v

Waetzoldt, Wilhelm.
Dürer and his times. [1950] q759.3 D9w

Wilenski, Reginald Howard.
French painting. [Rev. ed.] [1949] 759.4 W67a

PHOTOGRAPHY. MOVING PICTURES

Archer, Fred Robert.
Fred Archer on portraiture. [1950] c1948. 778 A671

Boer, Dick.
The complete amateur photographer. [1948] 770 B672

Child, Eleanor D., & Finch, Hardy R.
Producing school movies. c1941. (English monographs) 778 C536

Cox, Arthur.
Optics; the technique of definition. [1949] (The Manuals of photo technique) 771 C877a

Haile, Richard Neville.
Composition for photographers. [1948] q770 H15

Hammond, Arthur.
How to tone prints. 1946. 770 H22h

Handel, Leo A.
Hollywood looks at its audience. 1950. 791.4 H236

Seldes, Gilbert Vivian.
The great audience. 1950. 791.4 S464

Spottiswoode, Raymond.
Film and its techniques. 1951. 791.4 S765f

Tupholme, Cuthbert Hartland Seymour.
Photography in engineering. 1949. 778 T928

MUSIC AND MUSICIANS

Best, Clarence J.
Music rooms and equipment. [1949] (Music Educators' National Conference. Music Education Research Council. Bulletins) 780.72 B561

[Crawford, William H.] ed.
Christmas carols. 1948. 783.6 C899

Domington, Robert.
The instruments of music. [1949] 780 D683

Fellowes, Edmund Horace.
The English madrigal composers. 2d ed. 1948. 784.1 F32a

Hanslick, Eduard.
Vienna's golden years of music, 1850-1900. [1950] 780.9436 H249

Korb, Arthur.
How to write songs that sell. [1949] 784 K84

Modern music. v.21, no.2-4, v.22-23; Jan.-June 1944, Nov. 1944-Oct. 1946. q780.5 M68

Scholes, Percy Alfred.
The Oxford companion to music. 8th ed., rev. 1950. r780.3 S36a

Strakacz, Aniela.
Paderewski as I knew him. 1949. 780.2 P123s

Sullivan, Herbert, & Flower, Newman.
Sir Arthur Sullivan, his life, letters & diaries. [2d ed.] [1950] 780.2 S949s1

Wagner, Richard.
Letters; the Burrell collection. 1950. 780.2 W13lb

THEATRE. DANCING

Beaumont, Cyril William.
A primer of classical ballet (Cecchetti method) for children. 1950, c1933. 793.1 B37p

A second primer of classical ballet (Cecchetti method) for children. 1950, c1935. 793.1 B37pr

A third primer of classical ballet (Cecchetti method) for children. 1949, c1941. 793.1 B37pri

Cole, Toby, & Chinoy, Helen Krich, eds.
Actors on acting. [1949] 792 C689ac

Davis, Owen.
My first fifty years in the theatre. [1950] 792 D263

Haskell, Arnold Lionel.
Miracle in the Gorbals, a study. [1946] 793.1 H34mi

Kennedy, Douglas Neil.
England's dances; folk-dancing today and yesterday. 1949. 793.1 K35

Manchester, Phyllis Winifred.
The rose and the star. 1949. q793.1 M26

Salvén, Erik.
Dances of Sweden. [1949] (Handbooks of European national dances) 793.1 S183

Ven-ten Bensel, Elise Francisca Wilhelmina Maria van der.
Dances of the Netherlands. [1949] (Handbooks of European national dances) 793.1 V465

Witzig, Louise.
Dances of Switzerland. [1949] (Handbooks of European national dances) 793.1 W833

RECREATION. SPORTS

Bunn, John William.
The art of officiating sports. 1950. 796 B942

Carhart, Arthur Hawthorne.
Fishing in the West. 1950. 799.1 C276

Cooper, Eugene Constantine.
Erection and operation of a roller skating rink. [1948] 796 C776

Curry, Manfred.
Racing tactics in questions and answers. Rev. ed. 1949. 797 C97r1

Hiscock, Eric C.
Cruising under sail. 1950. 797 H673

Leonard, J. Edson.
Flies. [1950] (The Sportsman's library) 799.1 L581

Steven, George Alexander.
Nets, how to make, mend and preserve them. [1950] 799.1 S843

Turkin, Hy, & Thompson, S. C.
The official encyclopedia of baseball. [1951] rq797 T93

Wildlife Management Institute.
Waterfowl management on small areas. 1948. 799.2 W673

LITERATURE: GENERAL. CRITICAL

Avery, Emmett Langdon.
Congreve's plays on the eighteenth-century stage. 1951. (Modern Language Association of America. Monograph series) 822 C74za

Bonet, Honoré.
The tree of battles. 1949. q848 B71

Eby, Edwin Harold.
A concordance of Walt Whitman's Leaves of grass and selected prose writings. 1949-50. v.1-2.
rq811 W61ze

Hatfield, Henry Caraway.
Thomas Mann. [1951] (The Makers of modern literature) 833 M282zh

Highet, Gilbert.
The classical tradition. 1949.
809 H638

Hollowell, Lillian, ed.
A book of children's literature. 2d ed. [1950] rq808.8 H74

McKenzie, Donald Alexander.
Otfrid von Weissenburg: narrator or commentator? 1946. (Stanford university publications. University series. Language and literature)
qc378.794 SMII v.6

McKillop, Alan Dugald.
The background of Thomson's Seasons. [1942] 821 T4831zm

Moore, Harry Thornton.
The life and works of D. H. Lawrence. [1951] 828 L41zm

Moore, Robert Hamilton.
Plan before you write. [1950]
808 M823

Oberfirst, Robert.
Short-short stories. [1949] c1948.
r813 O12

Orwell, George.
Shooting an elephant, and other essays. [1950] 824 O79s

Patch, Howard Rollin.
The other world. 1950. (Smith College studies in modern languages, new series) 809 P294

Randolph, Vance.
We always lie to strangers. 1951.
817 R194

Roderick, Colin Arthur.
An introduction to Australian fiction. [1950] 823.09 R688

Sandford, William Phillips, & Yeager, Williard Hayes.
Principles of effective speaking. 5th ed. [1950] 808.5 S21p

Savage, Derek S.
The withered branch. [1950]
823.09 S263

Strong, Leonard Alfred George.
The sacred river; an approach to James Joyce. [1951] 823 J89zst

Swinnerton, Frank Arthur.
The Georgian literary scene, 1910-1935. [6th ed.] [1950?] 820.9 S978a

Taylor, Aline Mackenzie.
Next to Shakespeare; Otway's Venice preserv'd, and The orphan. 1950.
822 O92zt

Walton, Loring Baker.
Anatole France and the Greek world. 1950. (Duke University publications)
843 F81zw

Zabel, Morton Dauwen, ed.
Literary opinion in America. Rev. ed. [1951] 820.4 Z12

Zocca, Louis Ralph.
Elizabethan narrative poetry. 1950.
821.09 Z84

POETRY

Auden, Wystan Hugh.
Nones. [1951] 821 A89n

Benét, William Rose.
The spirit of the scene. 1951.
811 B46sp

Brown, Harry Peter M'Nab.
The beast in his hunger. 1949.
811 B8781b

Catullus, C. Valerius.
Poems. 1950. 874 C36ai

Clairmont, Robert.
Forever X. [1951] (Contemporary Poetry library series) 811 C585

Cutino, Salvatore.
Symphonic poems. c1947.
c811 C988

Day, Arthur Grove.
The sky clears. 1951. 897.1 D273

DeLa Mare, Walter John.
Inward companion. [1951]
821 D33i

Friar, Kimon, & Brinnin, John Malcolm, eds.
Modern poetry, American and British. [1951] 821.08 F897

Frost, Robert.
The road not taken. [1951]
811 F93r

Kalfus, Anna.
Dreams in the dark. c1931.
qc811 K14

Kreymborg, Alfred.
No more war. 1950. **811 K92n**

Lewis, Janet.
Poems, 1924-1944. c1950.
c811 L674

Lowell, James Russell.
Uncollected poems. 1950.
811 L91un

Lowell, Robert.
The mills of the Kavanaughs. [1951]
811 L916m

Lucas, Frank Laurence, ed. and tr.
Greek poetry for everyman. 1951.
881 L933

Morrison, Theodore.
The dream of Alcestis. 1950.
811 M882d

Palmer, Winthrop (Bushnell).
The new barbarian. [1951]
811 P1774

Raskin, Philip Max.
Collected poems. [1951] **811 R225**

Realf, Richard.
From Lone mountain to Twin peaks. 1918. **c811 R288f**

Rochester, John Wilmot, 2d earl of.
Poems on several occasions. 1950. (Princeton studies in English)
821 R676

Tabor, Eithne.
The cliff's edge. 1950. **811 T114**

Thomas, Anglo-Norman poet.
The romance of Tristram & Ysolt. New rev. ed. 1951. **841 T45a**

Three Icelandic sagas. 1950.
839.6 T531

Williams, William Carlos.
Collected later poems. [1950]
811 W728c

DRAMA

Bentley, Eric Russell, ed.
The play, a critical anthology. 1951. (Prentice-Hall English composition and introduction to literature series)
808.82 B477

Durrell, Lawrence.
Sappho. [1950] **822 D965**

Fry, Christopher.
Venus observed. 1950, c1949.
822 F946v

Koslow, Jules.
The green and the red. [1950] (Golden griffin books) **q822 O15zk**

Oberammergau passion-play.
The passion-play at Oberammergau. [1950] **832 O12a1**

Odets, Clifford.
The country girl. 1951. **812 O231co**

Priestley, John Boynton.
Home is tomorrow. [1949]
822 P94h

Raphaelson, Samson.
Hilda Crane. [1951] **812 R21h**

Scudder, Antoinette Quimby.
The world in a match box. [1949]
812 S436

Van Druten, John.
Bell, book, and candle. [1951]
822 V24be

BIOGRAPHY: COLLECTIVE

Aaron, Daniel.
Men of good hope. 1951.
920.073 A113

Augur, Helen.
Tall ships to Cathay. 1951.
923.8 A922

Biographical and genealogical history of the state of Delaware. 1899.
q920.0751 B61

Pratt, Fletcher.
Preble's boys. [1950] **923.5 P914p**

Who's who in Los Angeles county. 1950/51. **qc920.079 W6284**

BIOGRAPHY: INDIVIDUAL

Alcott. Stern, Madeleine Bettina.
Louisa May Alcott. 1950. **B A355s**

Barrymore. Barrymore, Lionel.
We Barrymores. [1951] **B B2816**

Behn. Woodcock, George.
The incomparable Aphra. [1948]
B B419w

Bell. Parks, Joseph Howard.
John Bell of Tennessee. [1950] (Southern biography series)
B B4336p

Berdiaev. Berdiaev, Nikolaĭ Aleksandrovich.
Dream and reality. 1950. **B B486**

Coggins. Coggins, Caroline (Leonard).
'Growing up with Sacramento'. [1939] **qcB C676**

Dickinson. Dickinson, Emily.
Letters of Emily Dickinson. [1951]
B D553a1

——— ——— Letters to Dr. and Mrs. Josiah Gilbert Holland. 1951. **B D553l**

Furuseth. A Symposium on Andrew Furuseth. [1948] cB F992s

Gerard. Gerard, James Watson.
My first eighty-three years in America. 1951. B G3567

Gibran. Naimy, Mikhail.
Kahlil Gibran. [1950] B G447n

Grant. Lewis, Lloyd.
Letters from Lloyd Lewis, showing steps in the research for his biography of U. S. Grant. 1950. B G736le1

Hampton. Wellman, Manly Wade.
Giant in gray. 1949. B H2323w

Karsavina. Karsavina, Tamara.
Theatre Street. New ed., rev. and enl. [1950] B K182a

Kent. Kent, Elizabeth (Thatcher).
William Kent, Independent. [1950] qcB K37k

Lincoln. Harper, Robert S.
Lincoln and the press. [1951] B L736harp

Luther. Bainton, Roland Herbert.
Here I stand. [1950] B L973ba

Luther. Schwiebert, Ernest George.
Luther and his times. [1950] qB L973s

MacArthur. Kelley, Frank Raymond, & Ryan, Cornelius.
MacArthur: man of action. 1951, c1950. B M1162k

Mao. Payne, Pierre Stephen Robert.
Mao Tsê-tung, ruler of Red China. [1950] B M296p

Moody. Day, Richard Ellsworth.
Bush aglow; the life story of Dwight Lyman Moody, commoner of Northfield. [1937] c1936. B M817da

Nightingale. Woodham Smith, Cecil Blanche (Fitz Gerald).
Florence Nightingale, 1820-1910. [1950] B N688wo

Percy. Percy, Thomas, bp. of Dromore.
The Percy letters. 1951. v.3. B P432s

Pound. Pound, Ezra Loomis.
Letters, 1907-1941. [1950] B P876

Proust. Maurois, André.
Proust; portrait of a genius. [1950] B P968ma

Rilke. Purtscher, Nora (von Wydenbruck).
Rilke, man and poet. [1949] B R5732p

Shaw. Patch, Blanche Eliza.
Thirty years with G. B. S. 1951. B S534pa

Smith. Smith, Hannah (Whitall).
Philadelphia Quaker. [1950] B S6495

Stark. Stark, Freya.
Traveller's prelude. [1950] B S7954

Stein. Rogers, William Garland.
When this you see remember me. [1948] B S8192r

Stevenson. Issler, Anne (Roller).
Our mountain hermitage; Silverado and Robert Louis Stevenson. [1950] cB S848i2

Trelawny. Grylls, Rosalie Glynn.
Trelawny. [1950] B T788g

Tuttle. Tuttle, Hiram G.
Diary [of] Hiram G. Tuttle. [n.d.] qcB T96

Weitling. Wittke, Carl Frederick.
The Utopian communist. [1950] B W434w

Weld. Thomas, Benjamin Platt.
Theodore Weld, crusader for freedom. 1950. B W444t

Wells. Vallentin, Antonina.
H. G. Wells, prophet of our day. [1950] B W454v

Wright. Wright, Wilbur, & Wright, Orville.
Miracle at Kitty Hawk. [1951] B W954

ARCHEOLOGY

Addison, Frank.
Jebel Moya. 1949. 2 v. q913.3978 A22

Hoebel, Edward Adamson.
The archaeology of Bone cave, Miller county, Missouri. 1946. (Anthropological papers of the American museum of natural history) q572.05 A512 v.40

MacGowan, Kenneth.
Early man in the New World. 1950. 913.7 M146

Mond, Sir Robert.
The Bucheum. 1934. 3 v. (The Egypt exploration society. Memoirs) q913.32 E3 no.41

Smith, Augustus Ledyard.
Uaxactun, Guatemala; excavations of 1931-1937. 1950. (Carnegie Institution of Washington. Publications) q913.7281 S64

Taylor, Walter Willard.
A study of archeology. [1948] (Memoir series of the American Anthropological Association) 572 A51 no.69

GEOGRAPHY. MAPS

Ahlmann, Hans Wilhelmsson, ed.
Sverige nu; AVC:s atlas över Sveriges folk, land och näringar. 1949. rq912.485 A28

Geographical Publishing Company, Chicago.
Modern world wide atlas. [2d ed.] [1951] rf912 G34

Harlow, Neal Rotan.
The maps of San Francisco Bay. 1950. qc912.79461 H28

Shabad, Theodore.
Geography of the USSR. 1951. 914.7 S524

Wilson, Charles Morrow.
The Tropics: world of tomorrow. [1951] 910 W747

DESCRIPTION AND TRAVEL: EUROPE

Chagny, André.
Nîmes, Uzès, Aigues-Mortes. c1929. (Visions of France) 914.48 C433

Cooper, Lettice Ulpha.
Yorkshire West Riding. [1950] 914.274 C777

Custine, Astolphe Louis Léonard, marquis de.
Journey for our time. [1951] 914.7 C98a

Douglas, Ronald MacDonald, comp.
The Scots book. [1950] 914.1 D735

McKenney, Ruth, & Bransten, Richard.
Here's England. [1950] 914.2 M1554

O'Connor, Frank, pseud.
Leinster, Munster and Connaught. [1950] (The County books series) 914.15 O183l

Ogrizek, Doré, ed.
Belgium and Luxemburg. [1950] (The World in color series) 914.93 O35

The Sunday times travel and holiday guide to Great Britain, Northern Ireland, and the Republic of Ireland.
[1951] 914.2 S957

The Sunday times travel and holiday guide to the continent of Europe.
[1951] 914 S957

ASIA. AFRICA

Buxton, David Roden.
Travels in Ethiopia. [1949] 916.3 B991

Cammann, Schuyler.
The land of the camel. [1951] 915.17 C184

East, William Gordon, & Spate, Oskar Hermann Khristian, eds.
The changing map of Asia. [1950] 915 E13

Fisher, William Bayne.
The Middle East. [1950] (Methuen's advanced geographies) 915.6 F537

Osgood, Cornelius.
The Koreans and their culture. [1951] 915.19 O82

Whymant, A. Neville John, ed.
A China manual. [1949?] 915.1 W629

UNITED STATES

Curti, Merle Eugene.
The growth of American thought. 2d ed. [1951] 917.3 C978a

Health, Weldon Fairbanks.
Scenic guide to California. c1950. c917.94 H434

Ruxton, George Frederick Augustus.
Life in the far West. [1951] (American exploration and travels) c917.8 R98a

Sweetman, Luke Decatur.
Back trailing on open range. 1951. 917.86 S974

Wish, Harvey.
Society and thought in America. 1950. v.1. 917.3 W814

WORLD WAR II

Barry, Joseph A.
Libraries in need. 1949. (UNESCO publications) 940.98 B279

Can Europe unite? [1950] (Headline series) 940.98 C2122

Clark, Mark Wayne.
Calculated risk. [1950] 940.98 C594

Fuller, John Frederick Charles.
The Second World War, 1939-45. [1949] 940.98 F966

Peniakoff, Vladimir.
Popski's private army. [1950] 940.98 P411

Think.
Diary of U. S. participation in World War II. c1950. q940.98 T44

United Nations Relief and Rehabilitation Administration.
Monthly review, no.1, 3-26, Aug., Oct. 1944-Oct. 1946. q940.98 U5831

——— UNRRA; the history of the United Nations Relief and Rehabilitation Administration. 1950. 3 v. 940.98 U5831u

HISTORY: GENERAL. ANCIENT

Reflections on our age. 1949. 901 R332

Sédillot, René.
The history of the world in three hundred pages. [1951] 909 S448

Swain, Joseph Ward.
The ancient world. [1950] 2v. (Harper's historical series) 930 S971

Wieman, Henry Nelson.
The directive in history. 1949. (The Ayer lectures) (The Phoenix series) 901 W646

EUROPE

Adams, Mildred.
Britain's road to recovery. [1949] (Headline series) 942.08 A215

The Cambridge history of Poland. 1941-50. 2 v. 943.8 C17

Carr, Edward Hallett.
The Bolshevik revolution, 1917-1923. 1951, c1950. v.1. (His A history of Soviet Russia) 947.08 C311

Cheyne-Macpherson, William.
The chiefs of Clan Macpherson. 1947. 941 C531

Essex, Eng. Record office.
Farm and cottage inventories of mid-Essex, 1635-1749. 1950. (Its Publications) q942.6 E78

Matthews, Herbert Lionel.
Assignment to austerity. [1950] 942.08 M439

Moore, Barrington.
Soviet politics. 1950. (Russian Research Center studies) 947.08 M821

Neumann, Sigmund.
Germany: promise and perils. 1950. (Headline series) 943.08 N492

Padover, Saul Kussiel.
France: setting or rising star? 1950. (Headline series) 944.08 P124

Scott, Franklin Daniel.
Scandinavia today. [1951] (Headline series) 948 S425s

Zacharias, Ellis M.
Behind closed doors. [1950] 940.98 Z16

ASIA

Boxer, Charles Ralph.
Fidalgos in the Far East, 1550-1770. 1948. 951.2 B788

China magazine. v.8-19, 1942-1949. Incomplete. 951.05 C539

Fitzgerald, Charles Patrick.
China. [1950] q951 F5a

Hitti, Philip Khûri.
History of Syria, including Lebanon and Palestine. 1951. 956.9 H746

Khan, Liaquat Ali.
Pakistan, the heart of Asia. 1950. 954 K45

Kimche, Jon.
Seven fallen pillars; the Middle East, 1915-1950. 1950. 953 K49

Macartney, George Macartney, earl.
The private correspondence of Lord Macartney, Governor of Madras (1781-85). 1950. (Camden third series) 942 R88p v.77

Wakefield, Harold.
New paths for Japan. [1948] 952 W147

NORTH AMERICA

Buck, Samuel M.
Yanaguana's successors. [1949] 976.4 B922

Buley, Roscoe Carlyle.
The Old Northwest pioneer period, 1815-1840. 1950. 2 v. 977 B933

Burns, Walter Noble.
Tombstone. 1951. 979.1 B96a

Hutchison, Bruce.
The Fraser. [1950] (Rivers of America) 971.1 H978

Jacobs, Wilbur R.
Diplomacy and Indian gifts; Anglo-French rivalry along the Ohio and Northwest frontiers, 1748-1763. 1950. (Stanford University publications. University series. History, economics, and political science) qc378.794 SMh v.6 no.2

The Louisiana historical quarterly. v.1, no.3-v.31, 1918-48. Incomplete.
q976.3 L88

Nevins, Allan.
The emergence of Lincoln. 1950. 2 v.
973.71 N527e

Sonnichsen, Charles Leland.
Cowboys and cattle kings. [1950]
978 S699

Steen, Ralph Wright.
The Texas story. [1948]
976.4 S814t

Stokes, Thomas Lunsford.
The Savannah. [1951] (Rivers of America) 975.7 S874

Wallace, Willard Mosher.
Appeal to arms. [1951] 973.3 W195

CALIFORNIA

Asbury, Herbert.
The Barbary coast. 1949, c1933.
c979.461 A79a

[Blythe, T. Roger]
California missions ; El Camino real. c1946. c979.402 B661

Engelhardt, Charles Anthony.
The missions and missionaries of California. 2d ed. 1930. v.2.
c979.402 E57m1

Fowler, Harlan Davey.
Camels to California. [1950] (Stanford transportation series)
qc979 F78

Driscoll, Roy L., & Gilbert, Lona, eds.
Pomona Valley community book. 1950. qc979.493 D781

Siskiyou county historical society.
The Siskiyou pioneer in folklore, fact and fiction. [v.1, no.1]-no.3, 1947-49. c979.421 S622s

AMERICAN INDIANS

Devereux, George.
Reality and dream; psychotherapy of a Plains Indian. [1951]
970.6 D491

Hamilton, Charles, ed.
Cry of the thunderbird. 1950.
970.1 H217

Inverarity, Robert Bruce.
Art of the Northwest Coast Indians. 1950. q970.6 I62

Oakes, Maud.
The two crosses of Todos Santos. [1951] (Bollingen series)
q970.6 O11

Paul, Frances.
Spruce root basketry of the Alaska Tlingit. [1944] (U. S. Office of Indian affairs. Indian handcrafts)
q970.6 P32

SOUTH AMERICA. AUSTRALASIA

Bolívar, Simón.
Selected writings. 1951. 2 v.
980 B68s

Buck, Sir Peter Henry.
The coming of the Maori. [2d ed.] 1950. q993.1 B92

Davis, William Columbus.
The last conquistadores. [1950]
983 D265

FRENCH

About, Pierre Edmond.
L'ombre verte. c1947. 843 A156

Aeschlimann, Erardo, & Ancona, Paolo d'.
Dictionnaire des miniaturistes du Moyen Age et de la Renaissance dans les différentes contrées de l'Europe. 2. éd. rev. et augm. 1949. rq757 A25

Agadjanian, Georges, & Solo, Robert.
La vallée des ombres. c1946.
843 A259

Annuaire des organisations internationales. Yearbook of international organizations. 1949-50. r341.105 A615

Autran, Charles, & Toudouze, Georges Gustave.
Un siècle de vie française, 1840-1940. [1948] f944 A94

Aymé, Marcel.
Le confort intellectuel. c1949.
848 A982

——— La jument verte. 1947.
843 A98j

——— Uranus. c1948. 843 A98u

Bascle de Lagrèze, Gaston.
Les justes. 7. ed. [19__?] 843 B298

Bataille, Michel.
Patrick. c1947. 843 B328

Bazin, Hervé.
La tête contre les murs. c1949.
843 B363

Beaumont, Germaine.
La roue d'infortune. 1948.
843 B379

Bénézit, Emmanuel.
Dictionnaire critique et documentaire des peintres, sculpteurs, dessinateurs et graveurs. Nouv. éd. 1950. t.3. rq703 B4a

Benoît, Pierre.
Le casino de Barbazan. c1949. 843 B47ca

Bernanos, Georges.
Dialogues des carmélites. c1949. (Les Cahiers du Rhône) 842 B517

Biget, Jacques.
Le jongleur de Dieu. [1945] 841 B592

Bloch-Michel, Jean.
Le témoin. c1949. 843 B6515

Blond, Georges.
L'île de la Déesse. c1950. 843 B654

——— Mary Marner. c1949. 843 B654m

Bordeaux, Henry.
Le remorqueur. [1945] c1944. 843 B72re

Bordeaux dans la nation française, c1939. q914.47 B72

Bosco, Henri.
Malicroix. c1948. 843 B742m

——— Un rameau de la nuit. c1950. 843 B742r

Bothereau, Robert.
Histoire du syndicalisme français. 1945. ("Que sais-je?" Le point des connaissances actuelles) 331.88 B749

Burniaux, Constant.
Clémence. c1944. (His Les temps inquiets) 843 B966

Camus, Albert.
Le malentendu. Caligula. c1947. 842 C211a

——— La peste. [1947] 843 C211p

Catalany, Myriam, pseud.
Angélica. [1941] q843 C35an

——— Anita, "petite main". [1941] q843 C35

——— L'héritage des Mirewell. [1941] q843 C35h

Cesbron, Gilbert.
Notre prison est un royaume. c1948. 843 C421

Chamson, André.
Le dernier village. 1946. 843 C45d

Chenesseau, Georges Louis.
Orléans et ses environs. [1942] (Collection "Sites et monuments.") 914.45 C518

Claudel, Paul.
Le soulier de satin. [1948] c1944. 842 C61s1

Cocteau, Jean.
La Belle et la bête. [1946] 791.4 C668a

Colin, Paul.
Les jeux sauvages. c1950. 843 C696

Collet, Octave J. A.
Terres et peuples de Sumatra. 1925. q919.21 C69

Cooper, Douglas.
Fernand Léger et le nouvel espace. [1949] (Collection Les Grands peintres par leurs amis) 759.4 L512c

Corsin, André.
Le retour d'Adam. c1950. 843 C826

Cyrano de Bergerac, Savinien.
L'autre monde; ou, Les états et empires de la lune et du soleil. [194-] 843 C99a

Daninos, Pierre.
Le carnet du bon Dieu. [1947] 843 D186

Defos, Bertrand.
Le drame de Haute-Combe. c1948. 843 D315

Denis, Maurice.
Histoire de l'art religieux. [1939] q246 D39

Dictionnaire biographique français contemporain. [1950] v.1. rq920.044 D55

Dictionnaire de biographie française. 1933-48. 4 v. rq920.044 D554

Dorgelès, Roland.
Bouquet de Bohème. c1948. 843 D69b

Droulers, Eug.
Dictionnaire des attributs, allégories, emblèmes et symboles. [1948?] rq704 D78

Dufy, Raoul.
Dufy. [1948] (Les maîtres du dessin) vf751 D86

Duhamel, Georges.
Semailles au vent. c1947. 844 D86s

Dumas, Alexandre.
L'homme au masque de fer. c1938. 448 D8861

Dumay, Raymond.
Le raisin de maïs. c1947. 843 D887

Duras, Marguerite.
La vie tranquille. [1945] 843 D952

Emmanuel, Pierre.
Combats avec tes défenseurs. [1946] (Les Grands poètes d'aujourd'hui) 841 E54

——— Tombeau d'Orphèe. [1946] (Les Grands poètes d'aujourd'hui) 841 E54t

Erckmann, Émile, & Chatrian, Alexandre.
Histoire du plébiscite. [1945] 843 E65m1

Esquisse de la France. [1946] (Collection "Pages contemporaines") 914.4 E77

Faure, Gabriel.
Aux lacs italiens. 1913. q914.5 F26

Focillon, Henri.
Moyen âge. 1945. 709 F652

Fougère, Jean.
Un don comme l'amour. [1945] 843 F765

Fromentin, Eugène.
Dominique. [194-?] 843 F93a

Gallois, Émile.
Costumes de l'Union française. [1946] q391 G17

Gary, Romain.
Le grand vestiaire. c1949. 843 G244

Gautier, Théophile.
Le capitaine Fracasse. c1944. 3 v. (Collection Mazarine) 843 G27c1

——— Jettatura. c1900. (Heath's modern language series) 448 G277

Gaxotte, Pierre.
La France de Louis XIV. [1946] (Les Grandes époques de l'histoire) 944.03 G28f

Gide, André Paul Guillaume, ed.
Anthologie de la poésie française. [1949] 841.08 G453

Giono, Jean.
Un roi sans divertissement. c1948. 843 G49r

Godtsenhoven, Oscar van.
Flamand des vagues. 1948. 843 G589

Grappe, Georges Pierre François.
Van Gogh. [1946] (Les Trésors de la peinture française. XIX siécle) f759.9 G6g

Green, Julien.
Si j'étais vous. [1947] (Originales) 843 G79s

Groussard, Serge.
La femme sans passé. c1950. 843 G882

Guerne, Armel.
Mythologie de l'homme. 1945. q844 G93

Guilleux, Francis.
Le sport de la marche en France et à travers le monde. 1929. 796.4 G958

Henly, A. T.
Ichìn nou pâle l'patouais. Patois spoken here. 1949. 841.08 H514

Henneberg, Alfred, freiherr von.
La dentelle ancienne. c1931. q746 H51

Henriot, Émile.
Les fils de la louve. c1950. 870.4 H519

Histoires de France; Rhin et Danube. [1946] q940.98 H67

Hoog, Armand.
L'accident. c1948. 843 H779

Le huitième arrondissement. [1938] 944.3 H911

Kettridge, Julius Ornan.
French-English and English-French dictionary of financial & mercantile terms, phrases, & practice. [1948] r443 K43fr

Kompass. Informationswerk der schweizerischen wirtschaft. Oeuvre d'information sur l'économie suisse. A directory of Swiss industry and commerce. 1950. rq670 K81

La Fontaine, Jean de.
Fables choisies. [1946] (Collection française) 841 L16c

Large, Hector.
Le costume militaire à travers les âges. [1947] t.3. q391 L32

Larousse, firm, publishers, Paris.
Atlas international Larousse; politique et économique. [1950] rf912 L33

Léautaud, Paul.
Le théâtre de Maurice Boissard [pseud.] [1945] c1943. v.2. 792 L438

Legrand, Ignace.
Le train de l'ambassade. c1945. 843 L517

Le Guillerme, Marc.
Hors la vie (Journal d'une déportée). c1946. 940.98 L521

Leloir, Maurice, ed.
Histoire du costume de l'antiquité à 1914. 1933-49. v.8, 10-12. rq391 L54

Lescure, Alfred.
Fonds de bonnets du XIXe siècle. [1926] vf746 L6

Lheur, Victor.
Costume auvergnat et bourbonnais. [194-] q391 L69

——— Le costume breton de 1900 jusqu'à nos jours. [194-] q391 L69c

Loranger, Françoise.
Mathieu. [2. éd] 1949. 843 L865

Maillol, Aristide Joseph Bonaventure.
Maillol. [1948] (Les maîtres du dessin) f741 M22r

Malraux, André.
La lutte avec l'ange. [1945] v.1. (His Oeuvres complètes) 843 M259l

Marcel-Dubois, Claudie.
Les instruments de musique de l'Inde ancienne. 1941. (Forme et style ; essais et mémoires d'art et d'archéologie) 780 M314

Marchal, Lucie.
La mèche. c1948. 843 M315

Marchal, Sappho.
Costumes et parures khmèrs d'après les devatâ d'Angkor-Vat. 1927. 391 M315

Margueritte, Éve Paul, & Margueritte, Lucie Paul.
Auteuil et Passy, des origines à nos jours. [1946] 944.3 M331

Martet, Jean.
L'enlèvement de Daphné. c1950. 843 M377e

Masson, Loys.
Délivrez-nous du mal. [1946] (Les Grands poètes d'aujourd'hui) 841 M419d

——— La lumière naît le mercredi. [1946] (Les Grands poètes d'aujourd'hui) 841 M419

Maurois, André.
Histoire de la France. c1947-48. v.1. 944 M457a

——— Nouveaux discours du docteur O'Grady. c1950. 843 M457no

——— Retour en France. [1947] 944.08 M457

Michaux, Henry.
Au pays de la magie. 1946. 848 M622

Michel, Henri.
Quatre années dures (1940-1944) [1945] 843 M623

Mirabeau, Honoré Gabriel Riquetti, comte de.
L'oeuvre du comte de Mirabeau. 1921. (Les maîtres de l'amour) 848 M67o

Montagne, Jean.
En marge de la vie. [1939] 841 M758

——— Intimités. 1938. 841 M758i

——— Notre terre sous le ciel. [1948] 841 M758n

Morand, Paul.
Montociel, rajah aux grandes Indes. c1949. 843 M82m

Mornand, Pierre.
Vingt-deux artistes du livre. [1948] q741 M86

Mousset, Paul.
Mourir en homme. c1949. 843 M933

Orieux, Jean.
Cinq filles et un fusil. c1950. 843 O69

Peattie, Donald Culross.
Audubon, fils de France et d'Amérique. 1948. B A916p1

Permanent International Committee of Linguists.
Bibliographie linguistique des années 1939-1947. 1949-50. 2 v. rq016.4 P45

Peyrefitte, Roger.
Les amitiés particulières. 1947. 843 P515

Picard, Roger.
Le romantisme social. [1944] 840.9 P586

Poésie.
Poésie, 39-45 ; an anthology. [1947] 840.8 P745

Poitiers. Université. Faculté des lettres.
Melanges littéraires et historiques. [1946] (Publications de l'Université de Poitiers. Série des sciences de l'homme) 378.44 PM

Poncetton, François.
Les gardes de sabre japonaises. [1924] f739 P79

Printz, Adrien.
Chronique Lorraine, 1940-1944. [1945] 940.98 P957

Queffélec, Henri.
Le bout du monde. 1949. 843 Q3

Quinel, Charles, & Montgon, Adhémar, comte de.
Dunois et les compagnons de Jeanne d'Arc. [194-?] 843 Q6

Ramuz, Charles Ferdinand.
Nouvelles. c1944. 843 R18n

Renouard, Dominique.
Flvctvat nec mergitvr. [1947] 841 R419

Restif de la Bretonne, Nicolas Edme.
La vie de mon père. c1949. B R4361

Roger-Marx, Claude.
Vuillard. [1948] q759.4 V98

Romains, Jules.
Le moulin et l'hospice. c1949.
843 R75m

Sadoul, Georges.
Histoire d'un art; le cinéma des origines à nos jours. [1949]
791.4 S126

Saint Exupéry, Antoine de.
Courrier sud. [1937] 843 S137c

Sartre, Jean Paul.
L'être et le néant. 19. éd. 1949. (Bibliothèque des idées) 111 S251e

——— L'existentialisme est un humanisme. c1946. (Collection Pensées)
111 S251a

——— Les mains sales. 26. éd. [1948]
842 S251m

——— La mort dans l'âme. [1949] (His Les chemins de la liberté) 843 S251 3

——— Théatre. 1947. v.1. 842 S251th

Séchan, Olivier.
Les morts n'en sauront rien. c1950.
843 S444

Shchukin, Ivan Vasilévich.
La peinture indienne à l'époque des grands moghols. 1929. (Études d'art et d'archéologie) q759.9 S53

Simiot, Bernard.
La reconquête, de Bir-Hakein à Colmar. [1945] 940.98 S589

Sougez, Emmanuel.
Notre-Dame de Paris. c1941. (Collection des cathédrales et des sanctuaires du moyen âge) f726 S72

Stettinius, Edward Reilly.
Le prêt-bail, arme de victoire. 1944.
940.98 S841a

Syndicat d'initiative de l'Orléanais.
Orléans, meurtrie et libérée, 1940-1944. [2. éd.] [1946] q940.98 S99

Les Témoins qui se firent égorger. 1946. (Collection Défense de l'homme)
q940.98 T28

[Thomas, Edith]
Contes d'Auxois. 1943. 843 T455

Tisseyre, Pierre.
55 heures de guerre. c1947.
940.98 T614

United Nations Educational, Scientific and Cultural Organization.
Catalogue de reproductions en couleurs de la peinture de 1860 à 1949. Catalogue of colour reproductions of painting from 1860 to 1949. c1949. (Its Publications) r750 U58

Venturi, Lionello.
Georges Rouault. [2. éd.] [1948]
q759.4 R85v

Vialar, Paul.
Le bouc étourdi. c1950. 843 V599

Vigny, Alfred Victor, comte de.
Les destinées, poèmes philosophiques. [1946] (Collection française)
841 V68d

Visages de l'Asace. [1947] c1948. (Collection "Provinciales")
914.438 V822

Visages du Poitou. [2. éd.] [1947] c1942. (Collection "Provinciales")
914.46 V822

Voisenon, Claude Henri de Fusée, abbé de.
L'oeuvre libertine de l'abbé de Voisenon. 1913. (Les maîtres de l'amour)
848 V897

Voltaire, François Marie Arouet de.
Oeuvres completes de Voltaire. 1785. v.1-22, 25, 27-51. 848 V93a

Weiss, Louise.
La Marseillaise. c1946-47. 3 v.
843 W431

CALIFORNIA COUNTY PUBLICATIONS

Received during July, August and September, 1951.

Alameda County. Auditor.
Alameda county tax rates [for the] fiscal year 1951/52. [1951] 8 p. (processed.)

Alameda County Mosquito Abatement District.
Report of engineer-manager for June-August, 1951. 3 nos. (mim.)

Calaveras County. Auditor.
Preliminary county budget for the fiscal year July 1, 1951 to June 30, 1952. [1951] 60 p.

Contra Costa County. Board of Supervisors.
Proposed budget for the fiscal year ending June 30, 1952. [1951] 60 p.

——— [Superintendent of Schools]
Contra Costa county school bulletin, v. 16, no. 1, September, 1951.

Fresno County. Auditor.
Tax rate information and assessed valuations, 1951/52. [1951] 11 p. (processed)

Lassen County. [Office of the Superintendent of Schools]
Lassen county school news, v. 3, no. 1, August 29, 1951.

Los Angeles County. Probation Committee.
Annual report, 1950. [1951] 41 p. (mim.)

——— Public Administrator.
Annual report [for the] fiscal year ending June 30, 1950. [1951] 24 p. (mim.)

——— Road Department.
Annual report of operations [of] detention camps [for the] fiscal year 1949/50. [1951] 34 p. (mim.)

Placer County. Superintendent of Schools.
Superintendent's newsletter, v. 9, no. 1, September, 1951.

Plumas County. Auditor.
Tentative budget for the fiscal year ending June 30, 1952. [1951] 82 p. (processed)

Riverside County. [Auditor]
Annual statistical report . . . [for the] fiscal year 1949/50 showing the receipts and disbursements by or on account of each office, board, commission, institution, court, road, special and school district of the county. [1951] 88 p. (processed)

——— Board of Supervisors.
Preliminary county budget . . . for the fiscal year ending June 30, 1952. 140 p. (processed)

——— Sheriff's Office.
Annual report [for the] fiscal year ending 1951. [1951] 31 p. (processed)

Sacramento County. Health Department.
Communicable diseases reported during June-July, 1951. 2 nos.

San Diego City and County. Health Department.
San Diego's health, v. 4, no. 2-4, July-September, 1951. 3 nos.

San Diego County. Public Health Department.
[Annual report for the year] 1950. [1951] 11 p. (mim.)

——— Public Welfare Department.
Intake survey of the Department of public welfare, June-July, 1951. 2 nos. (mim.)

——— ——— Statistical report, v. 31, no. 12; v. 32, no. 1-2, June-August, 1951. 3 nos.

San Joaquin County. Auditor.
Preliminary budget for the fiscal year ending June 30, 1952. [1951] 158 p. (processed)

San Mateo County. Public Health and Welfare Department.
Health bulletin, v. 15, no. 7-8, July-August, 1951. 2 nos.

Shasta County. Auditor.
Annual statistical and financial report; receipts, disbursements and statistics, 1949/50 with assessment roll valuations and tax rates for fiscal year 1950/51. [1951] 101, 4 p. (processed)

Sierra County. Auditor.
Final budget for the fiscal year 1951/52. [1951] 27 p. (mim.)

——— ——— Proposed budget for the fiscal year 1951/52. [1951] 26 p. (mim.)

Stanislaus County. Probation Officer.
Semi-annual report, January 1, 1951-June 30, 1951. [1951] [5] p. (mim.)

——— Superintendent of Schools.
Stanislaus county schools, v. 2, no. 1, September 1951.

Tulare County. Education Board.
Tulare county schools bulletin. [September, 1951]

Yolo County. Auditor.
Final budget for 1951/52. [1951] 42 p. (mim.)

——— ——— Preliminary budget for 1951/52 . . . [1951] 42 p. (mim.)

Yuba County. Auditor.
Annual report to State controller; financial transactions of the county of Yuba for the fiscal year ending June 30, 1951. [1951] 15 p. (processed)

——— ——— Preliminary county budget for the fiscal year ending June 30, 1952. [1951] 91 p. (processed)

CALIFORNIA MUNICIPAL PUBLICATIONS

Received during July, August and September, 1951

Berkeley. Planning Commission.
Berkeley takes inventory of parking supply and demand; a report to the City council and the citizens of Berkeley, California. February, 1951. (unpaged) (mim.)

Berkeley Unified School District. Superintendent of Schools.
Berkeley public schools, v. 21, no. 1, September 14, 1951.

El Segundo. [City Clerk]
Budget . . . 1951/52 fiscal year. [1951] 21 p. (mim.)

Fillmore. City Manager.
Turkey in the straw . . . a study of municipal doings at Fillmore, California for the fiscal year ended June 30, 1951. September, 1951. 46[1] p. (mim.)

Glendale. Planning Department.
Annual report [for the] fiscal year 1949/50. [1951] 24 p. (mim.)

Inglewood. Administrative Officer.
You and your job with the city of Inglewood. 1951. 26[1] p.

Long Beach. Planning Commission.
Planning progress, January 1949-December, 1950. [1951] 45 p. (processed).

——— Public Health Department.
Community health in Long Beach, California, v. 3, no. 3-4, August-September, 1951. 2 nos. (processed).

Los Angeles. Housing Authority.
Los Angeles housing news, v. 8, no. 6-8, June-August, 1951. 3 nos.

——— Mayor.
Budget [for the] fiscal year 1951/52 as submitted by . . . modified and adopted by the council. [1951] v. p.

——— Planning Commission.
Accomplishments, 1950. [1951] 48 p.

——— Public Works Department. Street Maintenance Bureau.
Annual report for 1949/50. [1951] 25 p. (mim.)

——— Social Service Commission.
Annual report, 1950. [1951] 20 p.

——— Water and Power Department.
Intake, v. 28, no. 6-7, June-July, 1951. 3 nos.

——— ——— Business Agents Division.
Production expediter; a monthly newsletter for industrial and business executives, v. 7, no. 7-9, July-September, 1951. 3 nos.

Oakland. Planning Commission.
Annual report 1950/51. [1951] 31 p. (mim.)

——— Port Commissioners Board.
Monthly progress report for May-August, 1951. 4 nos. (mim.)

——— ——— Port of Oakland ship arrivals and departures, Schedule no. 124-129, July 1-September 15, 1951. 6 nos.

——— ——— Press release, June 28-September 13, 1951. 12 nos. (mim.)

——— Superintendent of Schools.
Oakland public schools; Superintendent's bulletin, v. 32, no. 1, September 13, 1951 and Supplement.

Oxnard. City Manager.
The unfolding of your city government; 1949/50 annual report to the citizens of Oxnard. [1951] (folder)

Pasadena. Building Department.
Report for the fiscal year ending June 30th, 1951. [1951] [4] p. (typewritten)

Pasadena. Controller.
Assessment rolls for 1950/51 at June 30, 1951. [1951] 1 p. (mim.)

——— ——— Statement showing taxes levied for past years, with amounts and percentages of delinquencies at various dates. July 11, 1951. 1 p. (mim.)

——— Fire and Police Retirement System.
Annual report for the fiscal year ending June 30, 1951. [1951] 15 p.

——— Health Department.
Health happenings, July 5-September 5, 1951. 3 nos.

——— Parks Dpartment.
Annual report [for the fiscal year] 1950/51. [1951] 23 p. (mim.)

Sacramento. Health Department.
Health news, June-July, 1951.

——— Planning Commission.
Planning trends, v. 3, no. 6-7, June-July, 1951. 2 nos. (mim.)

Sacramento Unified School District.
News; Sacramento city public schools, v. 18, no. 1-2, September 7-21, 1951. 2 nos.

San Bernardino. Superintendent of Schools.
Passing marks; a bulletin of, by and for San Bernardino city schools, v. 8, no. 1, September, 1951.

San Diego. Police Department.
Juvenile bureau report for June-August, 1951. 3 nos. (mim.)

San Francisco. Board of Supervisors.
Journal of proceedings, v. 46, no. 21-35, May 21-August 20, 1951. 15 nos.

——— Police Department.
Annual report [for the] calendar year 1950. [1951] 64 p.

——— Probation Officer.
Youth guidance center; 1950 annual report of San Francisco juvenile court, Juvenile probation department, Juvenile hall, Log cabin ranch school. [1951] 72 p.

——— Public Health Department.
Statistical summary for the week ending, June 29-September 21, 1951. 12 nos. (mim.)

——— Recreation and Park Department.
News bulletin, v. 2, no. 1-9, July 6-September 21, 1951. 9 nos.

——— ——— Junior Museum.
The Junior naturalist, v. 14, no. 7-9, July-September, 1951. 3 nos.

——— ——— ——— The third dimension, v. 8, no. 7-9, July-September, 1951. 3 nos.

San Francisco. Superintendent of Schools.
San Francisco public schools bulletin, v. 23, no. 1-4, September 5-24, 1951. 4 nos.

San Jose. Health Department.
Health events, week ending June 23-September 21, 1951. 14 nos.

San Leandro. City Manager.
Budget for the fiscal year 1951/52. [1951] (folder)

BOOKS FOR THE BLIND

Added during July, August and September, 1951.

In Moon Grade Two

Cartland, Barbara.
The knave of hearts. 7 vols.

Kennedy, Margaret.
The feast. 7 vols.
Available also on Talking Book records.

Queen, Ellery, pseud.
The African traveler. 1 vol.
Contains also: The adventure of the one penny black.

—— The lamp of God. 2 vols.

—— The mad teaparty. 1 vol.

—— The three lame men. 1 vol.

—— The treasure hunt. 1 vol.
Contains also: The adventure of the house of darkness.
Short stories taken from The case book of Ellery Queen.

Sandbach, J. B.
This old wig. 3 vols.
Some recollections of the life of a former London Metropolitan Police Magistrate.

Seaver, George.
The faith of Edward Wilson. 1 vol.

Wallace, Edgar.
Fellowship of the frog. 7 vols.
Mystery story.

Magazines

*Moon magazine.
Moon weekly.

In Standard Moon

Magazines

Current numbers of the following:
Lutheran herald for the blind.
Matilda Ziegler magazine.
Moon Messenger.

In Braille Grade 1½

Books

Contractions are used in all the following books.
American Red Cross is abbreviated to ARC in the following notes.

Barnard, Leslie Gordon.
The girl who saw tomorrow. 1 vol. (small)
Short story from *Ladies' Home Journal.*
Hand copied. Gift of Berkeley Chapter, ARC. Bound by volunteers of the Chapter.

* Provided by the United States Government, through the Library of Congress.

Carter, Marjorie.
The hollow of her hand. 1 vol. (pamphlet)
Short story from *Collier's.*
Hand copied. Gift of Berkeley Chapter, ARC. Bound by volunteers of the Chapter.

Coogan, Joe.
Peanut. 1 vol. (pamphlet)
Short story from *Collier's.*
Hand copied. Gift of Berkeley Chapter, ARC. Bound by volunteers of the Chapter.

Davies, Valentine.
Miracle on 34th Street. 2 vols.
Available in Braille Grade Two.
Hand copied. Gift of the Los Angeles Junior League.

Duganne, Phyllis.
It's never too late. 1 vol. (small)
Short story from the *Saturday Evening Post.*
Hand copied. Gift of Berkeley Chapter, ARC. Bound by volunteers of the Chapter.

Farwell, Mabel Brown.
Waiting for someone. 1 vol. (small)
Short story from *McCall's.*
Hand copied. Gift of Berkeley Chapter, ARC. Bound by volunteers of the Chapter.

Fitler, Mary Biddle.
"Kid." 5 vols.
For ages 10 to 14.
Hand copied. Gift of Los Angeles Junior League.

Hawkins, John & Hawkins, Ward.
Burden of guilt. 1 vol. (small)
Short mystery story from *Collier's.*
Hand copied. Gift of Berkeley Chapter, ARC. Bound by volunteers of the Chapter.

Henry, Thomas & Kobler, John.
We bucked the Arctic ice pack. 1 vol.
Article from the *Saturday Evening Post.*
Hand copied. Gift of Alameda Chapter, ARC. Bound by volunteers of Berkeley Chapter, ARC.

MacHard, William.
The yacht club murder. 1 vol.
Short story from the *Saturday Evening Post.*
Hand copied. Gift of Alameda Chapter, ARC. Bound by volunteers of Berkeley Chapter, ARC.

Oldham, W. Dale.
That second mile. 1 vol.
Gift of Gospel Trumpet Publishing Company.

Thayer, Gladys Isabel.
An unexpected delightful experience.
Hand copied. Gift of Berkeley Chapter, ARC. Bound by volunteers of the Chapter.

Magazines

Current numbers of the following:

Braille map quarterly.
*__Braille__ radio news.
Catholic digest.
Christian science quarterly.
Church herald for the blind.
Forward day by day.
Gospel messenger.
Herald of Christian science.
Illuminator.
John Milton magazine.
John Milton sunday school quarterly.
†**Messenger** to the sightless.
Our special.
Unity daily word.

In Standard English Braille (Braille Grade 2)

Books

These books have been provided by the United States Government through the Library of Congress unless otherwise indicated.

Contractions are used in all the following books.

American Red Cross is abbreviated to ARC in the following notes.

Albrand, Martha, pseud.
Wait for the dawn. 3 vols.
Novel of postwar France.

Atherton, Gertrude.
The immortal marriage. 5 vols.
Re-creation of the historic love-story of Pericles and Aphasia.

Benchley, Nathaniel.
Side street. 3 vols.
Novel describing the hilarious activities of two New York city families living in a pair of joined brownstone houses.

Campbell, Grace M.
The tower and the town. 3 vols.
The experiences of an earnest young minister in a Canadian parish.

Carr, John Dickson (Carter Dickson, pseud.)
A graveyard to let. 3 vols.
Another adventure of Sir Henry Merrivale.

Chase, Mary Ellen.
A goodly heritage. 2 vols.
Autobiography.

Cleland, Robert Glass.
This reckless breed of men; the trappers and fur traders of the Southwest. 4 vols.

---

* Provided by the United States Government, through the Library of Congress.

† Printed in Braille Grade One.

Cousins, Norman, ed.
Writing for love or money. 3 vols.
Articles from *Saturday Review of Literature* which discuss many aspects of writing as a profession and for a public.

Crossman, Richard, ed.
The god that failed. 3 vols.
Six men, who were at one time either Communists or sympathizers, set forth the reasons why they became disillusioned with Communism.

Davis, Harold Lenoir.
Beulah land. 6 vols.
Available also on Talking Book records.
Historical novel of the American frontier.

Dobie, James Frank.
The voice of the coyote. 3 vols.
The character, habits and life history of the coyote.

Dunbar, Flanders.
Your child's mind and body. 4 vols.
Discussion of all the important problems parents meet in raising their children.

Ellsberg, Edward.
No banners, no bugles. 5 vols.
An account of salvage work done in the Mediterranean ports rendered useless by the scuttling of the French navy after the African invasion in 1942.

Evans, Evan, pseud.
Sawdust and sixguns. 3 vols.
Western story.

Felton, Harold W.
Pecos Bill, Texas cowpuncher. 1 vol.
For grades five to eight.

Field, Peter, pseud.
Powder valley ambush. 2 vols.
Western story.

Fox, Emmet.
The garden of Allah and The wonder child. 1 vol. (pamphlet)

Frank, Mary & Frank, Lawrence K.
How to help your child in school. 5 vols.
The authors explain each phase of a child's development from nursery school through the elementary grades.

Gaither, Frances.
Double muscadine. 4 vols.
Story of a young lawyer conducting his first law case in defense of a young kitchen slave accused of poisoning a whole family.

Gardner, Erle Stanley.
The case of the musical cow. 3 vols.
Mystery story.

Gilbert, Virginia.
Virginia reel. 2 vols.
Story of how an impecunious but ingenious mother raised three daughters in a small town in Virginia.

The great league of the Iroquois. 1 vol. (pamphlet)
From *Horizon,* journal of the Philosophical Research Society.
Gift of Philosophical Research Society.

Guthrie, Alfred Bertram.
The way west. 4 vols.
Available also on Talking Book records.
An emigrant trek from Independence, Missouri to Oregon in the 1840's.

Hall, Manly Palmer.
Curious facts. 1 vol. (pamphlet)
From *Horizon,* journal of the Philosophical Research Society.
Gift of Philosophical Research Society.

—— Extracts from The secret destiny of America. 1 vol.
Gift of Philosophical Research Society.

—— Right thinking. 1 vol. (pamphlet)
Subtitle: The royal road to health, a study in psychotherapy.
Gift of Philosophical Research Society.

Hamilton, Edith.
The Greek way. 3 vols.
A brief history of Greek literature.

Harding, Bertita.
Mosaic in the fountain. 4 vols.
Describes the author's childhood which was spent in several countries.

Harris, Laura B.
Ring in the new. 4 vols.
Family life in an Ohio river town at the turn of the century.

Hatcher, Harlan.
The Great Lakes. 3 vols.
History of the Great Lakes from the days of discovery and exploration to the present.

—— The Western Reserve. 4 vols.
History of New Connecticut in Ohio.

Howard, Sidney.
Yellow Jack. 1 vol.
Dramatization of the story of the fight against yellow fever.

Island for sale; They climbed to their death and Endeavour sails the inside passage. 1 vol.
Articles from the *Saturday Evening Post* and *National Geographic.*
Hand copied. Gift of Alameda Chapter, ARC. Bound by volunteers of Berkeley Chapter, ARC.

Jackson, Joseph Henry.
Bad company. 4 vols.
Story of California's legendary and actual stage-robbers, bandits, highwaymen and outlaws.

James, Henry.
The ambassadors. 4 vols.

Jenkins, Sara.
The lost lamp. 3 vols.
Story of a Southern Methodist minister and his family.

Jennings, John.
The sea eagles. 4 vols.
A story of the American navy during the Revolution.

Kallen, Horace M.
The education of free men. 5 vols.
Subtitle: An essay toward a philosophy of education for Americans.

Kelley, Frances Beverly.
Land of sawdust and spangles. 1 vol.
Article from *National Geographic* magazine.
Hand copied. Gift of Alameda Chapter, ARC. Bound by volunteers of Berkeley Chapter, ARC.

Kennedy, Lucy.
The sunlit field. 5 vols.
Story of New York in the early 1800's.

Kennelly, Ardyth.
The peaceable kingdom. 6 vols.
Portrays life among the Mormons.

Krutch, Joseph Wood.
Henry David Thoreau. 2 vols.
—— The twelve seasons. 1 vol.
Philosophical essays on nature, one for each month of the year.

Lancaster, Bruce.
Phantom fortress. 4 vols.
Historical novel about the Revolutionary war in the South.

Lawrence, Hilda.
Duet of death. 2 vols.
Two mystery novelettes.

Levant, Oscar.
A smattering of ignorance. 2 vols.
Six long essays, partly autobiographical, partly on music and musicians, actors, and others who have played a part in the author's life.

Lincoln, Victoria.
Celia Amberley. 4 vols.
A detailed character study of Celia Amberley from the age of four to her early twenties.

London, Jack.
The end of the story and Love of life. 1 vol.
Hand copied. Gift of Alameda Chapter, ARC. Bound by volunteers of Berkeley Chapter, ARC.

MacDonald, Alexander.
Bangkok editor. 3 vols.
The author tells how he established a newspaper in Bangkok.

Mackenzie, Compton.
The monarch of the glen. 4 vols.
Hilarious doings in the Highland glens.

McNeilly, Mildred Masterson.
Each bright river. 4 vols.
A novel of the Oregon country in the 1840's.

Maier, William.
Pleasure Island. 3 vols.
The U. S. Marines landed on Pleasure Island during the last war. This is a story of the Marines, the three beautiful daughters of the English proprietor of a large part of the island, their father and the natives.

Mead, Margaret.
Male and female; a study of the sexes in a changing world. 5 vols.
Extensive study of males and females as children and as adults.

Miller, Helen Topping.
The horns of Capricorn. 4 vols.
Romantic story of North Carolina at the turn of the century.

Moore, Ruth.
Spoonhandle. 3 vols.
Life in a small Maine fishing village.

Nash, Ogden.
Versus. 1 vol.
Humorous poetry.

Nelson, Joseph.
Backwoods teacher. 3 vols.
Story of the author's year as a teacher in the Ozarks.

Poole, Ernest.
The Nancy flyer. 2 vols.
Story of the stage-coach era in New Hampshire.

Queen, Ellery, pseud.
Cat of many tails. 4 vols.
Mystery story.

Reader's Digest.
Fun fare; a treasury of *Reader's Digest* wit and humor. 5 vols.

Reilly, Helen.
Staircase 4. 3 vols.
Detective story.

Ritner, Ann.
The green bough. 2 vols.
Tale of family life in a small Pennsylvania town at the turn of the century.

Robertson, Archibald T.
That old-time religion. 3 vols.
A history of American religion as the author traces it through several denominations.

Ronne, Finn.
Antarctic conquest; the story of the Ronne expedition 1946-1948. 3 vols.

Siegfried, André.
Canada; tr. from the French by Doris Hemming. 3 vols.

Smith, Ira L. & Smith, H. Allen.
Low and inside. 3 vols.
"A book of baseball anecdotes, oddities and curiosities."

Snow, Edward Rowe.
Strange tales from Nova Scotia to Cape Hatteras. 4 vols.
Twenty-three tales of shipwrecks, rescues, mutinies and murders.

Spence, Hartzell.
Happily ever after. 3 vols.
How the author and his wife struggle to make a home out of a huge, dilapidated, Virginia estate.

Starkey, Marion L.
The devil in Massachusetts. 4 vols.
A record of witchcraft in Salem in 1692.

Stiles, Pauline.
Doctor Will. 4 vols.
Life in a California frontier town from 1880 to 1900.

Stone, Irving.
The passionate journey. 4 vols.
Fictionized biography of John Noble, American painter.

Stowe, Leland.
Target: you. 4 vols.
The author gives us about ten years' grace before war, but he advocates filling it with something other than military planning.

Thane, Elswyth, pseud.
The reluctant farmer. 2 vols.
At first the author and her husband used their Vermont farm as a vacation spot but finally they became real farmers.

Thirkell, Angela.
County chronicle. 4 vols.
Further happenings in Barsetshire.

Thompson, Ellery.
Draggerman's haul; the personal history of a Connecticut fishing captain. 3 vols.

Thompson, Morton.
The cry and the covenant. 6 vols.
A novel based on the life of Dr. Ignaz Semmelweis, the famous Hungarian physician.

U.S. Children's Bureau.
Your child from 6 to 12. 3 vols.
Children's Bureau publication no. 324, 1949.

Van den Broek, Gertrude.
Guide for parents of a preschool blind child. I vol.
Hand copied. Gift of Newark Chapter, ARC. Bound by volunteers of the Chapter.

Widdemer, Margaret.
Red cloak flying. 4 vols.
Historical novel which takes place in the American colonial period of 1745 to 1747.

Williams, Albert N.
Rocky mountain country. 3 vols.
Informal history chiefly concerned with Colorado, Wyoming and New Mexico.

Williams, Ben Ames.
Fraternity village. 4 vols.
Sixteen short stories, most of them originally published in the *Saturday Evening Post.*

Wilson, William E.
Abe Lincoln of Pigeon Creek. 3 vols.
Novel based on the life of Abraham Lincoln during his boyhood.

Magazines

Current numbers of the following:

*All Story Braille magazine.
*Braille book review.
Braille courier.
*Braille mirror and march of events.
Braille musical magazine.
Braille musician.
*Braille science journal.
Braille star theosophist.
Braille technical press; a radio and electronics guide.
Catholic review.
*Hampstead.
The Home teacher.
*Hora jucunda.
Illinois Braille messenger.
The Lamp.
Lutheran messenger for the blind.
Matilda Ziegler magazine.
Outlook for the blind.
*Progress.
*Reader's digest.
Searchlight.
Weekly News.

* Provided by the United States Government, through the Library of Congress.

49880 9-51 1200

News Notes of California Libraries

CALIFORNIA STATE LIBRARY

VOL. 46, Nos. 1-4, 1951

INDEX—SUPPLEMENT

JANUARY-OCTOBER, 1951

The index is chiefly to names of libraries and head librarians, although some listings by type of library (e. g. Art, Banking. Law, Science) are included.

Libraries have been listed alphabetically by name rather than under location in this index, since they are arranged alphabetically under county and city in the January (statistical) issue, *News Notes of California Libraries.*

Counties and many cities have been listed, with page references. For location of county free library branches and stations see the place index, pages 9-29 this volume.

List of abbreviations used:

acad.—academy
ass'n—association
bur.—bureau
Calif.—California
chap.—chapter
co.—company
col.—college
corp.—corporation
dept.—department
dir.—director
dist.—district
div.—division
educ.—education
elem.—elementary
eng.—engineering
found.—foundation
gov't—government
inc.—incorporated
inst.—institute, -ion
jr.—junior
jt.—joint
lab.—laboratory
lib.—library
lib'n—librarian
mech.—mechanical
med.—medical
mem.—memorial
mus.—museum
nat'l—national
prof.—professional
pub.—public
ref.—reference
reg.—region, -al
res.—research
sch.—school
sem.—seminary
soc.—society
sr.—senior
supv.—supervisor
tech.—technical, technology
univ.—university

A. K. Smiley Free Pub. Lib., 140
Abraham Lincoln High Sch. Lib., Los Angeles, 80; San Francisco, 150; San Jose, 178
Abraham Lincoln Jr. High Sch. Lib., Santa Monica, 100. *See also* Lincoln Jr. High Sch. Lib.
Academy of Motion Picture Arts and Sciences, Lib. of the, 80
Acalanes Union High Sch. Lib., Lafayette, 47
Accessions, State Lib., 233, 306, 366, 424
Adams, Amos. Lib'n, Veterans' Home Post Lib., 118
Adams, Edwarda. Lib'n, Langley Porter Clinic Lib., 154
Adams, June Marie. Lib'n, Los Angeles Valley Jr. Col. Lib., 86
Adams, Mrs. Lila G. Lib'n, San Luis Obispo County Lib., 165; resigned, 410
Adams Jr. High Sch. Lib. *See* John Adams Jr. High Sch. Lib.
Adin, 111
Affiliated libs., 6
Agee, Mrs. Audrey J. Lib'n, McKinley Cont. High Sch. Lib., 32
Agnews State Hospital Lib., 175
Agriculture Libs. *See* Calif. Fruit Growers Exchange, Res. Lib.; Citrus Experiment Sta. Lib.; Clarence W. Pierce Jr. Col. of Agriculture Lib.; Shell Agricultural Lab. Lib.; State Dept. of Agriculture Lib.; State Polytechnic Col. Lib.; U. S. Dept. of Agriculture Lib.; Univ. of Calif. Col. of Agriculture Lib., and Giannini Found. Lib.; Western Reg. Res. Lab. Lib.
Ainsworth, Mrs. Katherine W. Lib'n, J. Adams Jr. High Sch. Lib., 84
Aircraft Libs. *See* AiResearch Mfg. Co. Tech. Lib.; Ames Aeronautical Lab. Lib.; Consolidated-Vultee Aircraft Corp. Lib.; Douglas Aircraft Co. Lib.; Hughes Aircraft Co. Lib.; Lockheed Aircraft Corp. Lib.; North American Aviation, Inc., Eng. Lib.; Northrop Aircraft, Inc., Lib.; Pacific Aeronautical Lib.; Pan American World Airways Lib.; United Air Lines, Training Center Lib. *See also* U. S. Air Force Libs.; U. S. Marine Corps Libs.

AiResearch Mfg. Co. Tech. Lib., 80
Aja, Rosinda. Lib'n, Tomales High Sch. Lib., 107
Alameda County, 30
——— Free Lib., 30
——— Law Lib., 30
——— Med. Soc. Lib., 36
——— Schools Lib., 30
——— Teachers' Prof. Lib., 30
Alameda (City), 31
——— Free Pub. Lib., 31
——— High Sch. Lib., 31
——— Naval Air Sta. Lib., 31
Albany, 31
——— High Sch. Lib., 31
Albert M. Bender Mem. Lib. *See* Mills Col. Lib.
Alessandro Jr. High Sch. Lib., 141
Alexander, Mrs. Gladys C. Lib'n, Azusa Pub. Lib., 70
Alexander Hamilton High Sch. Lib., Los Angeles, 80
Alexander Hamilton Jr. High Sch. Lib., Fresno, 52 ; Oakland, 36
Alhambra, 69
——— City High Sch. Lib., 69
——— Free Pub. Lib., 69
Alhambra Union High Sch. Lib., Martinez, 47
Allan Hancock Found. Lib., 92
Allbee, Mrs. Ruth L. Lib'n, T. Roosevelt High Sch. Lib., 91
Allen, Mrs. Decima M. Lib'n, San Bruno Pub. Lib., 170
Allen, Francis S. Lib'n, State Polytechnic Col. Lib., 167
Allen, Hazel. Lib'n, Petaluma Sr. High Sch. Lib., 190
Allen, Mrs. Hilda. Lib'n, Letterman Hospital Med. Lib., 160
Allen, S. J. Hugh. Lib'n, San Francisco Law Lib., 158
Alma Col. Lib., 175
Almond, Nina. Lib'n, Hoover Lib., 180
Alpine County, 40
——— Law Lib., 40
——— Teachers' Lib., 40
Altadena, 70
——— Lib. Dist. Lib., 70
Alto Psychological Center Lib., 150
Alturas, 111
Amador County, 40
——— Free Lib., 40
——— Law Lib., 40
——— Teachers' Lib., 40
Amador Valley Jt. Union High Sch. Lib., 39
Amell, Mrs. Ada B. Lib'n, McCloud Club Lib., 185
American Ass'n of Law Libs., 412
American Ass'n of Sch. Lib'ns, 412
American Can Co. Lib., 150
American Heritage Project, 410
American Lib. Ass'n, 295, 347, 412
American Merchant Marine Lib., 81, 150
American Russian Inst. Lib., 151
Ames Aeronautical Lab. Lib., 176
Anaheim, 120
——— Elem. Sch. Dist. Lib., 120
——— Free Pub. Lib., 120
——— Union High Sch. Lib., 120
Analy Union High Sch. Lib., Sebastopol, 191, 205
Anderson, Alice. Lib'n, Chico State Col. Lib., 42
Anderson, Amanda. Lib'n, Salinas City Lib., 115
Anderson, Cosette W. Lib'n, El Monte Union High Sch. Lib., 74
Anderson, Edna E. Lib'n, Long Beach Teachers' Prof. Lib., 78
Anderson, Mrs. G. B. Lib'n, St. Helena Free Pub. Lib., 118
Anderson, Gilbert A. Lib'n, Vernon Pub. Lib., 102
Anderson, Jean. Lib'n, Lowell High Sch. Lib., 154
Anderson, Muriel G. Lib'n, Garden Grove High Sch. Lib., 121
Anderson, Phyllis J. Lib'n, Pan American World Airways Lib., 156
Anderson Union High Sch. Lib., 183
Anderson Valley Union High Sch. Lib., Boonville, 108
Anderson W. Clark, Jr. High Sch. Lib., Glendale, 75
Andrew, Verna. Lib'n, J. LeConte Jr. High Sch. Lib., 85
Andrew Jackson High Sch. Lib., Los Angeles, 80
Andrews, Eva L. Lib'n, G. Washington High Sch. Lib., 83
Andrews, Winifred E. Lib'n, South Pasadena Jr. High Sch. Lib., 101

Andrews, Zula. Lib'n, Girls High Sch. Lib., 153
Angels Camp, 44
Anglo Calif. Nat'l Bank Lib., 151
Angwin, 117
Ann Bremer Mem. Lib. *See* San Francisco Art Ass'n Lib.
Anna Head Sch. Lib., 32
Annual reports, 5. *See also* under names of individual libs.
Antelope Valley Jt. Union High Sch. and Jr. Col. Lib., 76
Antioch Sr. High Sch. Lib., Antioch, 46
Applegate, Mrs. Mildred M. Lib'n, U. S. C. Sch. of Dentistry Lib., 92
Aptos Jr. High Sch. Lib., San Francisco, 151
Arbuckle, 45
Arcadia, 70
——— Free Pub. Lib., 70
Arcata, 57
——— Free Pub. Lib., 57
——— Union High Sch. Lib., 57
Architecture and Allied Arts Lib., 80
Arlington, 128
Armijo Union High Sch. Lib., Fairfield, 187
Armstrong, Mrs. Gladys B. Lib'n, Petaluma Jr. High Sch. Lib., 190
Armstrong Col. Lib., 32
Army Libs. *See* U. S. Army Libs.
Arnold, Mrs. Dulcie B. Lib'n, Fillmore High Sch. Lib., 202
Arnold, Mrs. Venice K. Lib'n, Calif. Western States Life Insurance Co. Lib., 134
Arnot, Elizabeth. Lib'n, San Luis Obispo High Sch. Lib., 167
Arrowview Jr. High Sch. Lib., 141
Arroyo Grande Union High Sch. Lib., 166
Art Libs. *See* Academy of Motion Picture Arts and Sciences Lib.; Architecture and Allied Arts Lib.; Calif. Col. of Arts and Crafts Lib.; Henry E. Huntington Lib.; M. H. de Young Mus. Lib.; Prints Section, State Lib.; St. John's Sem. Lib.; San Diego Fine Arts Soc. Ref. Lib.; San Francisco Art Ass'n Lib.; San Francisco Mus. of Art Lib.; San Joaquin Pioneer Mus. and Haggin Art Galleries Lib.
Arvin High Sch. Lib., 63
Asher, Rosalie S. Lib'n, Sacramento County Law Lib., 133
Associated, 46
Associations, 295, 412
Astmann, Eugenia. Lib'n, Mt. Shasta High Sch. Lib., 185
Atascadero Union High Sch. Lib., 166
Atkinson, Rita S. Lib'n, Tulare High Sch. Lib., 199
Auberry, 51
Auburn, 125
——— Free Pub. Lib., 125
Audubon Jr. High Sch. Lib., Los Angeles, 80
Augustine, Catherine. In chg., Alto Psychological Center Lib., 150
Avakian, Anne M. Lib'n, Western Reg. Res. Lab. Lib., 31. *See also* California Lib. Ass'n Districts
Avalon, 70
——— High Sch. Lib., 77
Avenal High Sch. Lib., 65
Aviation Libs. *See* Aircraft Libs.
Azusa, 70
——— Free Pub. Lib., 70

Backus, Joyce. Lib'n, San Jose State Col. Lib., 179
Baeder, Mrs. Ellen. Lib'n, National City Pub. Lib., 145
Baer, Margaret. Lib'n, Pittsburg Sr. High Sch. Lib., 47
Baker, Harriet M. Lib'n, Monterey Union High Sch. Lib., 114
Baker, Mary Catherine. Lib'n, Alameda Naval Air Sta. Lib., 31
Baker, Mrs. Mary J. Lib'n, Colusa High Sch. Lib., 45
Bakersfield, 63
——— City Schools Lib., 63
——— High Sch. and Jr. Col. Lib., 63
Bakjean, Mardie J. Lib'n, Francis Polytechnic Sr. High Sch. Lib., 84
Bakke, Mildred C. Lib'n, B. Franklin Jr. High Sch. Lib., 77
Balboa High Sch. Lib., San Francisco, 151
Balboa Univ. Lib., 147
Baldwin, Mrs. Florence. Lib'n, Napa High Sch. Lib., 118
Ball, Mary Ellen. Lib'n, Verdugo Hills High Sch. Lib., 92
Bambury, Frances. Lib'n, P. H. Burnett Jr. High Sch. Lib., 179
Bancroft Jr. High Sch. Lib., San Leandro, 36. *See also* Hubert Howe Bancroft . . .
Bancroft Lib., 33
Bank of America Law and Ref. Lib., 151

Banking Libs. *See* Anglo Calif. Nat'l Bank Lib.; Bank of America Law and Ref. Lib.; Federal Reserve Bank Lib.; First Federal Savings and Loan Ass'n of Altadena Business Lib.; Security-First Nat'l Bank . . . Lib.; Wells Fargo Bank and Union Trust Co. Lib.
Banning, 128
Banning High Sch. Lib. *See* Phineas Banning High Sch. Lib.
Banning Union High Sch. Dist. Lib., 128
Baptist Divinity Sch. Lib., Berkeley, 32
Barlass, Mrs. Mae P. Lib'n, Placentia Lib. Dist. Lib., 123
Barlow Sanatorium . . . Lib., 80
Barnard, Gladys P. *See* Armstrong, Mrs. Gladys P.
Barnes, Mrs. Evelyn F. Lib'n, Bell Gardens Sr. High Sch. Lib., 94
Barnes, Mrs. Marion D. Lib'n, Trona High Sch. Lib., 142
Barnhart, Hazel M. In chg., Modoc County Library, 410
Barr, Mrs. Louise F. Lib'n, Oakland Naval Hospital Med. Lib., 39
Barron, Mrs. Madeline. Lib'n, Mountain View High Sch. Lib., 177
Barrons, Mrs. A. N. Lib'n, Santa Barbara County Med. Soc. Lib., 174
Barry, Mrs. Jeannette M. Lib'n, Napa State Hospital Lib., 117
Barstow Union High Sch. Lib., 138
Barthe, Marie A. Lib'n, Livermore High Sch. Lib., 35
Bauer, Mrs. Edna S. Lib'n, San Bernardino Valley Col. Lib., 142
Baxley, Ann D. Lib'n, Armstrong Col. Lib., 32
Baxter, Camille L. Lib'n, San Pedro High Sch. Lib., 89
Beach, Eleanor E. Lib'n, Fresno City Schools Central Lib., 53
Beacom, Marian M. Lib'n, Colton High Sch. Lib., 139
Bear, Dorothy. Lib'n, Palm Springs Pub. Lib., 130
Beaumont, 128
——— Lib. Dist. Lib., 128
——— Union High Sch. Lib., 128
Beckwith, Opha E. Lib'n, W. Wilson Jr. High Sch. Lib., 76
Bedford, Mrs. Addah W. In charge, Glenn County Lib., 54
Bee Libs. Fresno, 52; Sacramento, 135
Beebe, Ann. Lib'n, Prescott Jr. High Sch. Lib., 38
Behr, Florence. Lib'n, N. Narbonne High Sch. Lib., 87
Bell, Elizabeth. Lib'n, San Francisco Housing Authority Lib., 158
Bell, 71
——— High Sch. Lib., 80
——— Jr. High Sch. Lib., 94
——— Sr. High Sch. Lib., 94
Bell Gardens, 71
Bellflower, 71
——— High Sch. Lib., 95
Belmont, 168
Belmont High Sch. Lib., Los Angeles, 81
Belvedere, 105
——— Free Pub. Lib., 105
Belvedere Jr. High Sch. Lib., Los Angeles, 81
Benagh, Evelyn L. *See* Detchon, Mrs. Evelyn B.
Bender Mem. Lib. *See* Mills Col. Lib.
Benicia, 186
——— Arsenal Lib., 186
——— Free Pub. Lib., 186
——— High Sch. Lib., 186
Benjamin Franklin High Sch. Lib., Los Angeles, 81. *See also* Franklin High Sch. Lib.
Benjamin Franklin Jr. High Sch. Libs. Long Beach, 77; Vallejo, 188
Bennett, Mrs. Esther W. Lib'n, D. S. Jordan High Sch. Lib., 86
Bennett, H. Vernese. Lib'n, Camp Pendleton Lib., 146
Berendo Jr. High Sch. Lib., Los Angeles, 81
Berger, Minna. Lib'n, Paulist Circulating Lib., 156
Berine, Josephine. Lib'n, Fowler High Sch. Lib., 52
Berkeley, 34
——— Baptist Divinity Sch. Lib., 32
——— Free Pub. Lib., 31
——— High Sch. Lib., 32
Berrier, Mildred. Lib'n, T. Jefferson High Sch. Lib., 91
Berry, Margaret W. Lib'n, Lodi Union High Sch. Lib., 164
Betterton, Mrs. Ruth H. In charge, Trinity County Lib., 196
Beverly Hills, 71
——— Elem. Schools Central Lib., 71
——— Free Pub. Lib., 71
——— High Sch. Lib., 71
Beyer, Herman. Lib'n, Long Beach Branch, L. A. County Law Lib., 70
Big Bear High Sch. Lib., 139
Big Bear Lake, 139
Big Pine Unified High Sch. Lib., 61

Big Valley Jt. Union High Sch. Lib., Adin, 111
Bigelow, Mrs. Agnes F. Lib'n, El Centro Pub. Lib., 59
Biggs, 42
——— Free Pub. Lib., 42
——— Union High Sch. Lib., 42
Billett, T. Q. Lib'n, Sacramento Bee Ref. Lib., 135
Binford, Mary E. Lib'n, Escondido Pub. Lib., 144
Bink, Ethel. Lib'n, Douglas Aircraft Co. Lib., 100
Biomedical Lib., U. C. L. A., 91
Bishop, Mrs. Minnie P. Lib'n, Redlands Jr. High Sch. Lib., 141
Bishop Union High Sch. Lib., 61
Black, Milton. Lib'n, Shasta Col. Lib., 183
Blakely, George. Lib'n, Union League Club Lib., 160
Blanchard Mem. Lib. *See* Dean Hobbs Blanchard Mem. Lib.
Blee, Mrs. Mabel W. Lib'n, F. E. Willard Jr. High Sch. Lib., 123
Blewitt, Mrs. Agnes. Lib'n, Santa Rosa High Sch. Lib., 190
Blind, Books for. *See* Books for the Blind Section; Braille Inst. . . . Lib.; San Francisco Ass'n for the Blind Lib.; State Sch. for the Blind Lib.
Blind, Home Teaching. *See* Home Teaching of Blind, State Lib.
Blind Section. *See* Books for the . . .
Blindcraft Lib. *See* San Francisco Ass'n for the Blind Lib.
Blinkhern, Mrs. Louise P. Lib'n, San Marino Pub. Lib., 99
Bliss, Leslie E. Lib'n, Henry E. Huntington Lib., 99
Blissert, Frederic M. Lib'n, East Los Angeles Jr. Col. Lib., 82
Blissert, Mrs. Madelon D. Lib'n, Berendo Jr. High Sch. Lib., 81
Bloom, Verna. Lib'n, Oxnard High Sch. Lib., 203
Blumberg, Mrs. Ethel. Lib'n, Audubon Jr. High Sch. Lib., 80
Bly, Mrs. Anita K. *See* California Lib. Ass'n Districts
Blythe, 128
——— Free Pub. Lib., 128
Board of Lib. Examiners. *See* Library Examiners. Calif. Bd. of
Bock, Mrs. Arline E. Lib'n, Montebello Unified Sch. Dist. Central Lib., 94
Bohemian Club Lib., 151
Boland, Rev. Edward R. Lib'n, Univ. of Santa Clara Lib., 180
Bolin, Cecile. Lib'n, G. Washington High Sch. Lib., 153
Bomgardner, Esther M. Lib'n, P. Banning High Sch. Lib., 88
Bond, Edith. Lib'n, Teachers' Prof. Lib., San Francisco, 160. *See also* School Lib. Ass'n
Bonde, Mrs. Agnes. Lib'n, Antioch High Sch. Lib., 47
Bonita Union High Sch. Lib., La Verne, 77
Bonner, Mrs. Mary Y. Retired, 70
Book Repair Section, State Lib., 225, 300, 361, 418
Bookmobile Service, 288
Books for the blind rec'd at State Lib., 265, 336, 400, 457
Books for the Blind Sec., State Lib., 225, 300, 361, 418
Boonville, 108
Boorkman, Charles J. Lib'n, Long Beach State Col. Lib., 78
Borene, A. Genevieve. Lib'n, Glenn County High Sch. Lib., 55
Bornand, Yvonne. Lib'n, F. W. Parker Sch. Lib., 147
Borrower fees, 294
Boulder Creek Union High Sch. Lib., 181
Bourret, Mother F. M. Lib'n, San Francisco Col. for Women Lib., 157
Bovett, Edna. Lib'n, Petaluma Pub. Lib., 189
Bovey, Mrs. Lavada H. Lib'n, B. Franklin Jr. High Sch. Lib., 188
Boyd, Barbara G. Lib'n, Modoc County Lib., 110; resigned, 410
Boyd, Jessie E. Dir., Oakland Pub. Schools Libs., 38
Boynton, Amy L. Lib'n, Lodi Pub. Lib., 163
Brackett, Mildred M. Supervisor, Sacramento County Schools Lib., 133
Braddon, Bernice. Lib'n, Bakersfield High Sch. Lib., 63
Bradford, Harry A. Lib'n, Hayward Pub. Lib., 34
Bradley, Cassandra M. Lib'n, Los Angeles County Sup't of Schools, Div. of Sch. Lib. Service, 69
Bradley, Ruth. Lib'n, Santa Ana Col. Lib., 124. *See also* School Lib. Ass'n
Bradley, Ruth E. Lib'n, Santa Cruz High Sch. Lib., 182
Bradofsky, Hyman. Lib'n, Pomona Branch, L. A. County Law Lib., 98
Bragg, Mrs. Lurline. Lib'n, American Can Co. Lib., 150
Braille Inst. of America, Inc., Lib. of the, 81
Branch, Nelle U. Lib'n, U. C. Col. of Agriculture Lib., 205
Branciforte Jr. High Sch. Lib., Santa Cruz, 181
Branson, Mrs. Grace E. Lib'n, Paso Robles Pub. Lib., 166
Branson Sch. Lib. *See* Katharine Branson . . .
Brawley, 59
——— Pub. Lib., 59
——— Union High Sch. and Jr. Col. Lib., 59

Bray, Margaret. Lib'n, Newman Hall Lib., 32
Brea, 120
Brea-Olinda Union High Sch. Lib., Brea, 120
Breasted, Dr. James. Dir., L. A. County Mus. Lib., 69
Breckenridge, Bethel. Lib'n, Braille Inst. Lib., 81
Breed, Clara E. Lib'n, San Diego Pub. Lib., 146. *See also* Calif. Lib. Ass'n Officers
Breen, Frank W. Lib'n, Coalinga High Sch. Lib., 52
Bremer Mem. Lib. *See* San Francisco Art Ass'n Lib.
Brentwood, 46
Bret Harte Jr. High Sch. Lib. Los Angeles, 81 ; Oakland, 36
Bret Harte Union High Sch. Lib., Angels Camp, 44
Brewer, Mrs. Hope H. Lib'n, M. Keppel High Sch. Lib., 70
Brewitt, Mrs. Theodora R. Retired, 77
Bridgeport, 112
Bridges, Irene C. Lib'n, Downey High Sch. Lib., 74
Briggs, Mrs. Fay. Lib'n, Analy High Sch. Lib., 191
British Information Services, Lib. of, 151
Britt, Mrs. Nina. Lib'n, L. A. County Div. of Sch. Lib. Service, 69
Britton, Jasmine. Supv., Los Angeles City Schools Lib., 85
Broadoaks Sch. of Educ. Lib., 103
Broadus, Robert. Lib'n, G. Pepperdine Col. Lib., 83
Brooks, Mrs. Mary H. Lib'n, Red Bluff High Sch. Lib., 196
Brough, Dr. Kenneth J. Lib'n, San Francisco State Col. Lib., 158
Brown, Mrs. Alva A. Lib'n, Oakland Tribune Lib., 38
Brown, Clyde A. B. Lib'n, San Benito County High Sch. Lib., 137
Brown, Elsie. Lib'n, Virgil Jr. High Sch. Lib., 93
Brown, Mrs. Marjorie D. Lib'n, San Francisco Chronicle Lib., 157
Brown, Mildred. Lib'n, Riverside Elem. Schools Central Lib., 132
Brown, Reba. Lib'n, Anaheim High Sch. Lib., 120
Brown, Victoria. Lib'n, S. F. Art Ass'n Lib., 157
Browne, Clyde A. B. Lib'n, San Benito County High Sch. and Jr. Col. Lib., 137
Browning, Edna M. Retired, 38
Brubaker, Ethel. Lib'n, Mount Diablo High Sch. Lib., 47
Bruggemeyer Mem. Lib. *See* Monterey Park Pub. Lib.
Bruner, Helen M. Lib'n, Sutro Branch, State Lib., 159
Bruton, Mrs. Irma C. Lib'n, Woodland Pub. Lib., 205
Buena Park, 120
——— Lib. Dist. Lib., 120
Buildings, 7
Bulette, Mrs. Virginia M. Lib'n, Emeryville Pub. Lib., 34 ; High Sch. Lib., 34
Bullock, Helen. *See* School Lib. Ass'n
Bullock, Ruth E. Lib'n, Bret Harte Jr. High Sch. Lib., 81
Bunch, Leo L. Lib'n, Hopland High Sch. Lib., 108
Burbank, 71
——— City Schools Lib., 72
——— Pub. Lib., 71
——— Sr. High Sch. Lib., 72
Burbank Jr. High Sch. Libs. Berkeley, 32 ; Burbank, 72 ; Los Angeles, 86
Burdorf, Rebecca E. Lib'n, Bonita High Sch. Lib., 77
Bureau of Governmental Res. Lib., 91
Bureau of Power and Light Lib. *See* Dept. of Water and Power Lib.
Bureau of Pub. Admin. Lib., 33
Burgess, Helen E. Lib'n, Camp Stoneman Lib., 46
Burket, Frances M. Lib'n, San Joaquin Pioneer Mus. Lib., 165
Burklow, Mrs. Mildred K. Lib'n, Burlingame Elem. Schools Lib., 168
Burlingame, 168
——— Elementary Schools Lib., 168
——— Free Pub. Lib., 168
——— High Sch. Lib., 169
Burnes, Mrs. Caroline H. Lib'n, Calif. State Sch. for the Deaf Lib., 32
Burnett, Anne. Lib'n, World Affairs Lib., 162
Burnett Jr. High Sch. Lib. *See* Peter H. Burnett . . .
Burney, Mrs. Miriam N. Lib'n, Redondo Pub. Lib., 98
Burns, Angelina B. Lib'n, Sequoia High Sch. Lib., 170
Burrell, Mrs. Dorothy M. Lib'n, Parlier High Sch. Lib., 54
Burrell, Margaret E. Lib'n, Hughes Aircraft Co. Lib., 74
Burroughs, Ethel. Lib'n, Rio Vista Jt. Union High Sch. Lib., 187
Burroughs High Sch. Lib. *See* John Burroughs . . . , *and also* Sherman E. Burroughs . . .
Burson, Flossie Jo. Lib'n, Monterey Park Pub. Lib., 94
Bustruck, Mary J. Lib'n, Fort Winfield Scott Lib., 160
Butler, Mrs. Emma. Lib'n, Grass Valley High Sch. Lib., 118
Butler, Hilda. Lib'n, Security-First Nat'l Bank of Los Angeles Lib., 89
Butler, Louise. Lib'n, A. Hamilton Jr. High Sch. Lib., 78

Butte County, 41
——— Free Lib., 41
——— Law Lib., 41
——— Teachers Lib., 41
Butterfield, Alice M. Lib'n, Hollenbeck Jr. High Sch. Lib., 83
Butz, Mrs. March. Lib'n, Yorba Linda Dist. Lib., 124
Buvens, Margaret. Lib'n, Citrus Experiment Sta. Lib., 132
Byers, Mrs. Clara L. Lib'n, San Francisco Theological Sem. Lib., 106
Byrnes, Mrs. Margaret. In charge, Mendocino County Schools Traveling Lib., 108

C. K. McClatchy Sr. High Sch. Lib., Sacramento, 134
Calaveras County, 43
——— Free Lib., 43
——— Law Lib., 44
——— Teachers' Lib., 44
Calaveras Union High Sch. Lib., San Andreas, 44
Caldwell, Bill J. Resigned, 98
Cale, Phebe. Lib'n, San Juan High Sch. Lib., 133
Calexico, 59
——— Free Pub. Lib., 59
California, 30. *See also* State . . .
California Acad. of Sciences Lib., 151
California Area, Population, 30
California Camera Club Lib., 151
California Col. of Arts and Crafts Lib., 36
California County Lib'ns. *See* County Lib'ns
California Fruit Growers Exchange, Res. Lib., 140
California Genealogical Soc. Lib., 152
California Historical Soc. Lib., 152
California Inst. for Men Lib., Chino, 139
California Inst. of Tech. Lib., 96
California Jr. High Sch. Lib., Sacramento, 134
California Labor Sch. Lib., 152
Calif. Lib. Ass'n, 295, 412
——— Districts, 295, 412
——— Meetings, 295, 347
——— Officers, 412
California Libs., 5
California Oil and Gas Ass'n . . . Lib. *See* Western Oil and Gas Ass'n Lib.
California Packing Corp. Res. Dept. Lib., 152
California Pioneers, Soc. of. *See* Soc. of Calif. Pioneers Lib.
California Polytechnic Sch. Lib. *See* State Polytechnic Col. Lib.
California Res. Corp. Lib., 48
California Sch. for the Blind Lib. *See* State Sch. for the Blind Lib.
California Sch. for the Deaf Lib. *See* State Sch. for the Deaf Lib.
California Sch. Lib. Ass'n. *See* School Lib. Ass'n of Calif.
California Sch. of Fine Arts Lib. *See* S. F. Art Ass'n Lib.
California Sch. of Mech. Arts Lib., 152
California Section, State Lib., 226, 302, 362, 419
California Soc., Sons of the American Revolution Lib., 152
California State . . . *See* entries under State
California Taxpayers Ass'n Lib., 81
California Vocational Inst. Lib., 76
California-Western States Life Insurance Co. Lib., 134
Calipatria Union High Sch. Lib., 59
Calistoga, 117
——— Free Pub. Lib., 117
——— High Sch. Lib., 117
Calkins, Leona M. Lib'n, Julia C. Lathrop Jr. High Sch. Lib., 123
Callaway, Mrs. Marie. Lib'n, Buena Park Lib. Dist. Lib., 120
Calnon, J. Elizabeth. Lib'n, Anaheim Free Pub. Lib., 120
Camarillo, 202
——— State Hospital Lib., 202
Cambria, 166
Camera Club Lib. *See* California Camera Club Lib.
Camp, Mrs. Phoebe D. Lib'n, Corning Free Pub. Lib., 195
Camp Cooke, 172
Camp Pendleton, 146
Camp Roberts, 166
Camp Stoneman, 46
Campbell Union High Sch. Lib., 176
Canoga Park, 72
——— High Sch. Lib., 81
Capistrano Union High Sch. Lib., San Juan Capistrano, 123

Carey, Alice V. Lib'n, La Jolla Lib. Ass'n Lib., 147
Carleton B. Joeckel Internships, 296
Carlisle, Myrtle W. Lib'n, Vet. Admin. Hospital Lib., San Francisco, 162
Carlson, Berna M. Lib'n, Golden Gate Col., Sch. of Management Lib., 153
Carmel, 113
——— High Sch. Lib., 113
——— Pub. Lib., 113
Carmelita High Sch. Lib., 81
Carmichael, Nancy Lee. Lib'n. Fullerton Jr. Col. Lib., 121
Carpenter, Catharine. Lib'n, Marysville High Sch. Lib., 206
Carpenter, Jenness. Lib'n, Naval Hospital Med. Lib., 149
Carpinteria Union High Sch. Lib., 172
Carrara, Marguerita A. Lib'n. Coronado High Sch. Lib., 144
Carraro, Romeo. Lib'n, L. A. Times Lib., 86
Carroll, Marie E. Lib'n, Polytechnic High Sch. Lib., 156
Carson, Muriel A. Lib'n, Campbell Union High Sch. Lib., 176
Carson Jr. High Sch. Lib. *See* Kit Carson . . .
Caruth, Norma D. Lib'n, Sturges Jr. High Sch. Lib., 142
Caruthers Union High Sch. Lib., 52
Carver Jr. High Sch. Lib. *See* George Washington Carver . . .
Castagna, Edwin. Lib'n, Long Beach Pub. Lib., 77
Castilleja Sch. Lib., 177
Castlemont Sr. High Sch. Lib., Oakland, 36
Catalog Section, State Lib., 227, 302, 362, 420
Cathedral High Sch. Lib., Los Angeles, 81
Catholic Lib. of Sacramento. *See* St. Thomas Aquinas Lib.
Catholic Lib. of San Francisco. *See* Donahue Lib.
Catholic Lib., Santa Barbara, 173
Caton, Cleora. Lib'n, San Diego Gas and Electric Co. Lib., 148
Cauch, Mrs. Altha M. Lib'n, Elsinore Pub. Lib., 129
Caughlin, Ella Mary. Lib'n, Kern Ave. Jr. High Sch. Lib., 85
Caverhill, Mr. Beverley. Lib'n, Los Angeles State Col. Lib., 86. *See also* California Lib. Ass'n Districts
Cavitt, Mary A. Lib'n, Inyo County Lib., 60; Mono County Lib., 111
Caywood, Gladys. Lib'n, Chowchilla High Sch. Lib., 104
Cedars of Lebanon Hospital Med. Lib., 81
Cedarville, 111
Centerville, 34
Central Jr. High Sch. Lib., Riverside, 131
Central Trade Sch. Lib. *See* Joseph C. Laney Trade Sch. Lib.
Central Union High Sch. and Jr. Col. Lib., El Centro, 60
Central Union High Sch. Lib., Fresno, 52
Ceres High Sch. Lib., 192
Certificate holders. *See* Lib. Examiners, Calif. Bd. of . . .
Chabot Observatory Lib., 36
Chaffey Lib., 140
Chamber of Commerce Libs. Los Angeles, 85; Oakland, 37; State, 159
Chaney, Agnes A. Lib'n, Westlake Sch. for Girls Lib., 93
Charles, Mrs. Floride H. Lib'n. Calexico Pub. Lib., 59
Charles A. Lindbergh Jr. High Sch. Lib., 77
Charles R. Hadley Co. . . . Lib., 81
Charles W. Eliot Jr. High Sch. Lib., Altadena, 96
Chastain, Katherine. *See* California Lib. Ass'n Districts
Chemawa Jr. High Sch. Lib., Riverside, 131
Chemistry Libs. *See* Dow Chemical Co. Res. Lib.; Western Precipitation Co. Lib.; Western Reg. Res. Lab. Lib.
Chemurgic Corp. Lib., 48
Chesny, Julia. *See* Special Libs. Ass'n
Chesterfield, Doris. Lib'n. Frick Jr. High Sch. Lib., 37
Chew, Edna. Lib'n, Courtland High Sch. Lib., 133
Chico, 42
——— Free Pub. Lib., 42
——— High Sch. Lib., 42
——— State Col. Lib., 42
Children's Hospital, Doctors Lib., 81
China Lake, 63
Chinese World Lib., 152
Chino, 139
——— High Sch. Lib., 139
——— State Prison Lib. *See* State Prison Libs.
Chowchilla High Sch. Lib., 104
Christensen, Becky. Lib'n, Fresno Bee Lib., 52
Christensen, Nellie. Lib'n, Selma Union High Sch. Lib., 54
Christian, Mrs. Cecile B. *See* Bolin, Cecile
Christian Brothers Sch. Lib., 134

Chronicle Lib. *See* San Francisco Chronicle Lib.
Chula Vista, 143
——— Free Pub. Lib., 143
——— Jr. High Sch. Lib., 144
Church Divinity Sch. of the Pacific Lib., 32
Circulation systems, 293
Cirese, Helen. Lib'n, Bancroft Jr. High Sch. Lib., 36
Citrus Experiment Sta. Lib., U. C. at Riverside, 132
Citrus Union High Sch. and Jr. Col. Lib., Azusa, 71
City Libs. *See* Municipal Libs.
City publications rec'd at State Lib. *See* Municipal publications rec'd at State Lib.
City Schools Libs. *See* Teachers Prof. and Central Schools Libs.
Civil service, 7. *See also* Los Angeles County Civil Service Commission Lib.
Clapp, Helen S. Lib'n, Beaumont Lib. Dist. Lib., 128
Claremont, 72
——— College Lib., 72
——— High Sch. Lib., 72
——— Men's Col. Lib., 72
Claremont Jr. High Sch. Lib., Oakland, 36
Clarence W. Pierce Jr. Col. of Agriculture Lib., 82
Clark, Mrs. Gertrude M. Lib'n, Harrower Lab. Lib., 75
Clark, Grace M. Lib'n, L. A. County Civil Service Com. Lib., 68
Clark, Mary S. Lib'n, Menlo Sch. and Jr. Col. Lib., 169
Clark, Pauline. Lib'n, Los Gatos Union High Sch. Lib., 176
Clark Jr. High Sch. Lib. *See* Anderson W. Clark . . .
Clark Mem. Lib. *See* Univ. of Calif, at Los Angeles. William Andrews Clark . . .
Clarke, Laurence J. Lib'n, San Francisco Pub. Lib., 150 *See also* Lib. Examiners, Calif. Bd. of
Clarke, Roger L. Lib'n, San Jose Mercury Lib., 179
Clarke, William M. Lib'n, Lib. of Architecture and Allied Arts, 80
Clarksburg High Sch. Lib., 205
Clayton, Herbert V. *See* Law and Legislative Ref. Section, State Lib.
Clear Lake Union High Sch. Lib., Lakeport, 66
Clearwater, 73
Cloverdale, 189
——— Free Lib., 189
——— High Sch. Lib., 189
Clovis Union High Sch. Lib., 52
Coachella Valley Union High Sch. Lib., 129
Coalinga, 52
——— High Sch. and Jr. Col. Lib., 52
——— Union High Sch. Dist. Lib., 52
Coast Union High Sch. Lib., Cambria, 166
Coburn, Ruth B. Lib'n, Sweetwater High Sch. Lib., 145
Coen, Mrs. Elizabeth. Lib'n, Santa Barbara County Law Lib., 172
Coffman, Mrs. Lillian M. Lib'n, Chico Pub. Lib., 42
Coleman, Mrs. Beatrice F. Lib'n, Laguna Beach High Sch. Lib., 122
College for Women Lib. *See* San Francisco Col. for Women Lib.
College Libs. *See* under names of schools
College of Marin Lib., 105
College of Med. Evangelists Lib., 139. *See also* White Mem. Med. Lib.
College of Notre Dame Lib., 168
College of Osteopathic Physicians and Surgeons Lib., 82
College of Physicians and Surgeons Lib., 152
College of the Holy Names Lib., 37
College of the Pacific Lib., 164
College of the Sequoias Lib., 199
Collins, Alfred M. Lib'n, J. Swett High Sch. Lib., 47
Collins, Mrs. Elizabeth B. Lib'n, Watsonville Pub. Lib., 182
Collins, Mary M. Lib'n, San Diego City Schools Libs., 147
Colton, 139
——— Free Pub. Lib., 139
——— High Sch. Lib., 139
Columbia Pictures Corp., Res. Dept. Lib., 82
Columbia Steel Co. Lib., 152
Colusa County, 44
——— Free Lib., 44
——— Law Lib., 45
——— Teachers' Lib., 45
Colusa (City), 45
——— Free Pub. Lib., 45
——— High Sch. Lib., 45
Colwell, Elverda P. Lib'n, Shell Oil Co., Refinery Lib., 89
Coman, Edwin T. Lib'n, Univ. of Calif. at Riverside Lib., 132
Commerce High Sch. Lib., San Francisco, 152

Commercial directory, 207, 296, 347, 410
Commonwealth Club of Calif. Lib., 152
Compton, 73
——— Col. Lib., 73
Concord, 47
Coney, Dr. Donald. Lib'n, Univ. of Calif. Lib., 33
Confer, Doyle J. Lib'n, Clarksburg High Sch. Lib., 205
Conmy, Dr. Peter T. Lib'n, Oakland Pub. Lib., 35
Connolly, Edward A. Lib'n, St. Patrick's Sem. Lib., 169
Conrad, Mrs. Theodora T. Lib'n, Willard Jr. High Sch. Lib., 34
Consolidated-Vultee Aircraft Corp. Lib., San Diego, 147
Contra Costa County, 45
——— Free Lib., 45
——— Law Lib., 46
——— Teachers' Lib., 46
Contra Costa Junior Col. Libs., 47, 48
Convent of the Sacred Heart Lib. Menlo Park, 169; San Francisco, 152
Cook, Mrs. Jean G. Lib'n, W. Wilson High Sch. Lib., 94
Cook, N. Barbara. Lib'n, Delano High Sch. Lib., 63
Coolidge, Coit. Lib'n, Richmond Pub. Lib., 47
Coon, Wendell B. Lib'n, Hdq. 6th Army Lib., 160
Cope, Barbara. Lib'n, Contra Costa Jr. Col., West Campus Lib., 48. *See also* School Lib. Ass'n
Corcoran, Helena L. Lib'n, W. McKinley Jr. High Sch. Lib., 97
Corcoran Union High Sch. Lib., 65
Cordelle, Mrs. Chesterine G. Lib'n, North Hollywood Sr. High Sch. Lib., 87
Corey, Mrs. Carmela A. Lib'n, Metropolitan High Sch. Lib., 87
Corning, 195
——— Free Pub. Lib., 195
——— Union High Sch. Lib., 196
Corona, 129
——— Free Pub. Lib., 129
——— Jr. High Sch. Lib., 129
——— Sr. High Sch. Lib., 129
Coronado, 144
——— Elem.-Jr. High Sch. Lib., 144
——— Free Pub Lib., 144
——— High Sch. Lib., 144
Correctional Sch. Libs. *See* State Correctional Sch. Libs.
Cory, Mabel W. Lib'n, Palos Verdes Col. Lib., 95
Cosner, Crysta Beth. Lib'n, Orange Coast Col. Lib., 120
Costa Mesa, 120
Costigan, Isabel H. Lib'n, Boulder Creek High Sch. Lib., 181
Cotton, Jane C. Lib'n, Placer County Lib., 124. *See also* Calif. Lib. Ass'n Officers
Coulombe, Mrs. Vivian. Lib'n, Longfellow Jr. High Sch. Lib., 48
County Free Lib. Law, 221, 297, 352, 411
County Free Libs. *See* Alameda, Amador, Butte, Calaveras, Colusa, Contra Costa, El Dorado, Fresno, Glenn, Humboldt, Imperial, Inyo, Kern, Kings, Lassen, Los Angeles, Madera, Marin, Mariposa, Merced, Modoc, Mono, Monterey, Napa, Orange, Placer, Plumas, Riverside, Sacramento, San Benito, San Bernardino, San Diego, San Joaquin, San Luis Obispo, San Mateo, Santa Barbara, Santa Clara, Santa Cruz, Shasta, Sierra, Siskiyou, Solano, Sonoma, Stanislaus, Sutter, Tehama, Trinity, Tulare, Tuolumne, Ventura, Yolo
——— Branches and stations, location by county, 9
——— Having bookmobiles, 288
——— Having music records, 290
——— Included in retirement system, 7
——— Municipal and dist. libs. affiliated with, 6
——— Salaries, 274-276, 354-356
——— Statistics tabulated, 2, 268, 344, 404
——— Table of counties having, 2, 268, 344, 404
——— Working conditions, 284
——— Under civil service, 7
County Law Libs. *See* under names of separate counties
County Lib'ns, 218, 296, 350, 410; State Library Visit, 350
——— Annual meeting, 410
——— Certificate holders, 219, 350
——— Examination for certification, 411
County publications rec'd at State Lib., 259, 332, 397, 454
County Schools Libs. Alameda County, 30; Del Norte County, 49; Fresno County, 51; Los Angeles County, 69; Mendocino County, 108; Sacramento County, 133; San Diego County, 143; San Luis Obispo County, 166; Santa Barbara County, 172
County Teachers' Libs. *See* under names of separate counties

Court Libs. *See* District Court of Appeal Libs.; Supreme Court Lib.; U. S. Circuit Court Libs.
Courter, Alma I. Lib'n, Ships Canteen Lib., 161
Courtland Jt. Union High Sch. Lib., 133
Covelo, 108
Covina, 73
——— Free Pub. Lib., 73
——— Union High Sch. Lib., 73
Cowan, Mrs. Rebecca C. Lib'n, Mira Costa High Sch. Lib., 99
Cox, Hazel. Lib'n, Lockwood Jr. High Sch. Lib., 37
Coyle, Clare. Lib'n, McClellan Field Lib., 134
Crabtree, Mrs. Virginia B. Coordinator, Fresno County Schools Lib., 51
Cragun, Marvin. Lib'n, Sacramento Jr. Col. Lib., 135
Craig, Ida Belle. Lib'n, Kit Carson Jr. High Sch. Lib., 135
Crawford, Mrs. Margaret W. Lib'n, Westchester Jr. High Sch. Lib., 93. *See also* School Lib. Ass'n
Crescent City, 49
——— Free Pub. Lib., 49
Cressaty, Margaret. Lib'n, Col. of Osteopathic Physicians and Surgeons Lib., 82
Crews, Anne L. Lib'n, Monrovia Free Pub. Lib., 94
Critchlow, Mrs. Flora M. Lib'n, Livermore Vet. Admin. Hospital Lib., 35
Crockett, 47
Crombie, Mrs. Mona G. Lib'n, Enterprise Jr. High Sch. Lib., 73
Crouch, Eleanor. Lib'n, Carmel High Sch. Lib., 113
Culver City, 74
Cummings, Orpha E. Lib'n, U. C. Giannini Found. Lib., 33
Curriculum Libs. Los Angeles County, 69; Yolo County, 205
Curtis, Mrs. Nell F. Lib'n, Santa Clara Pub. Lib., 179
Cushing, Eloise B. Lib'n, Alameda County Law Lib., 30
Cushing Lib. *See* Univ. of Southern Calif. Sch. of Dentistry . . .

Dabagh, Thomas S. Lib'n, U. C. L. A. Sch. of Law Lib., 91
Daly City, 169
——— Pub. Lib., 169
Dambacher, Mrs. Helen R. Lib'n, Tuolumne County Lib., 200
Damron, S. Helen. Lib'n, Temple City Jr. High Sch. Lib., 97
Dana Jr. High Sch. Lib. *See* Richard Henry Dana . . .
Dane, Chase. Lib'n, Hemet High Sch. Lib., 130
Danforth, Charles H. Lib'n, Calif. Acad. of Sciences Lib., 151
Danks Jr. High Sch. Lib. *See* Vina F. Danks Jr. High Sch. Lib.
Danton, Dr. J. Periam. Dean, Univ. of Calif. Sch. of Librarianship, 414
Danville, 47
Darby, Mildred E. Lib'n, J. A. Sutter Jr. High Sch. Lib., 84
Darling, Louise. Lib'n, U. C. L. A. Biomed. Lib., 91
David Starr Jordan High Sch. Libs, Long Beach, 78; Los Angeles, 82
David Starr Jordan Jr. High Sch. Lib., Burbank, 72; Palo Alto, 177
Davids, Mrs. Harriet S. Lib'n, Kings County Lib., 64
Davidson, Dr. Donald C. Lib'n, Santa Barbara Col. Lib., 174
Davidson, Farol C. Lib'n, R. L. Stevenson Jr. High Sch. Lib., 89
Davies, Dr. David W. Lib'n, Claremont Col. Lib., 72; Pomona Col. Lib., 73
Davis, Catherine A. Lib'n, George Washington High Sch. Lib., 153
Davis, Mrs. Clara B. Lib'n, Calif. Genealogical Soc. Lib. and Sons of the American Revolution Lib., 152
Davis, Edna D. Lib'n, Humboldt County Lib., 56
Davis, Mrs. Fern. Lib'n, Alhambra Union High Sch. Lib., 47
Davis, Mrs. Frances S. Lib'n, Dept. of Water and Power Lib., 93
Davis, Maybelle E. Lib'n, Santa Barbara High Sch. Lib., 174
Davis, Mrs. Mildred. Lib'n, El Centro Grammar Schools Lib., 60
Davis Jt. Union High Sch. Lib., 205
Day, Mrs. Eariel. Lib'n, W. Wilson Jr. High Sch. Lib., 39
Deaf, Sch. for the. *See* State Sch. for the Deaf Lib.
Dean, Mrs. Grace T. Lib'n, Sacramento Pub. Lib., 134
Dean Hobbs Blanchard Mem. Lib., 203
Deaner, Mrs. Marjorie S. Lib'n, Commonwealth Club Lib., 152. *See also* Special Libs. Ass'n
De Bernardi, Mathilde. Lib'n, Eureka High Sch. Lib., 57
Deep Springs Sch. Lib., 61
Delano Jt. Union High Sch. Lib., 63
Del Monte, 113
Del Norte County, 48
——— High Sch. Lib., 59
——— Law Lib., 49
——— Schools Lib., 49
——— Teachers' Lib., 49

Del Paso Heights, 133
Denair High Sch. Lib., 192
Denman Jr. High Sch. Lib. *See* James Denman . . .
Dentistry Lib. *See* Univ. of Southern Calif. Sch. of Dentistry Lib.
Denton, Mrs. Evelyn. Lib'n, Central High Sch. Lib., 52
Denton, Vera E. Lib'n, A. Hamilton Jr. High Sch. Lib., 36
Dept. of Health Lib. *See* Public Health . . . Libs.
Dept. of Water and Power Lib. *See* Water and Power Div. Lib.
Derry, Mrs. Maria L. Lib'n, D. S. Jordan High Sch. Lib., 82
Detchon, Mrs. Evelyn B. Lib'n, Coronado Pub. Lib., 144
Dewey Continuation High Sch. Lib. *See* John Dewey . . .
de Young Mem. Mus. Lib. *See* M. H. de Young Mus., Art Ref. Lib.
Dickey, Mrs. Jeannine. In charge, Redlands Elem. Schools Central Lib., 141
Dickey, Mrs. Rebecca. Lib'n, Mare Island Navy Yard Lib., 187
Dietz, Mrs. Helen S. Lib'n, Allesandro Jr. High Sch. Lib., 141
Diezel, Virginia. Lib'n, Big Bear High Sch. Lib., 139
Dillenbeck, Beulah. Lib'n, Westlake Jr. High Sch. Lib., 39
Dills, Clara B. Lib'n, San Mateo County Lib., 167
Dinuba Union High Sch. Lib., 198
Directory for Lib. Supplies, 207
Directory Libs. Los Angeles City Dir. Lib., 85; Oakland Chamber of Commerce Lib., 37; Pacific Telephone and Telegraph Co. Libs., 88, 156
Disney, Mrs. Winnie. Lib'n, Signal Hill Pub. Lib., 101
Disney Studio Lib. *See* Walt Disney Productions Book Lib.
District Court of Appeal Libs. Second Dist., 82; Third Dist., 135
District Libs. *See* Anaheim Elem. Sch. Dist. Lib.; Lib. Dist. Libs.; Montebello Unified Sch. Dist., Central Lib.; Union High Sch. Dist. Libs., *and also* Affiliated Libs.
Diveley, Mary B. Lib'n, Castilleja Sch. Lib., 177
Divinity Sch. Libs. *See* Theological Sem. Libs.
Dixon, Grace. Lib'n, Abraham Lincoln High Sch. Lib., 150
Dixon, Mary L. Lib'n, Orosi High Sch. Lib., 198
Dixon, 186
——— Union High Sch. Dist. Lib., 186
Documents. *See* County publications rec'd at State Lib.; Municipal publications rec'd at State Lib.; Government Documents Section, State Lib.; Governmental Ref. Lib., San Diego; Municipal Ref. Lib., Los Angeles; Univ. of Calif., Bur. of Pub. Admin. Lib.; Univ. of Calif. at Los Angeles, Bur. of Gov't Res. Lib.
Dodge, Mrs. Daisy. Lib'n, Fort Bragg Pub. Lib., 108
Doheny Mem. Lib. *See* St. John's Sem. Lib. *and* University of Southern Calif. Lib.
Domer, Mrs. Hazel M. Lib'n, Glendora Pub. Lib., 77
Dominican Col. of San Rafael Lib., 107
Donahue Lib., 153
Donnelly, Mrs. Margaret. *See* Mapel, Margaret E.
Dorland, Dorothy. Lib'n, Plumas County Lib., 126; Sierra County Lib., 183
Dorsey High Sch. Lib. *See* Susan Miller Dorsey . . .
Dos Palos Jt. Union High Sch. Lib., 110
Douglas, Mrs. Vivian G. Acting Lib'n, Yolo County Lib., 204
Douglas Aircraft Co. Inc. Lib., 100
Douglass, Mrs. Roberta M. *See* Milani, Roberta
Dow Chemical Co. Lib., 47
Downey, 74
——— High Sch. Lib., 74
Downieville, 183
Drake, Dorothy M. Lib'n, Scripps Col. Lib., 73. *See also* Calif. Lib. Ass'n Officers
Drew Sch. Lib., 153
Driskell, Edward S. Lib'n, Sierra Jt. High Sch. Lib., 51
Drummond, Forrest S. Lib'n, Los Angeles County Law Lib., 69
Duffield, Mrs. Mary. Lib'n, Laton High Sch. Lib., 54
Duffy, Mildred. Lib'n, Crescent City Pub. Lib., 49
DuMond, Mrs. Louise M. Lib'n, Arcadia Pub. Lib., 70
Dunkley, Mrs. Grace S. Lib'n, Roosevelt Jr. High Sch. Lib., 73
Dunlap, Mrs. Mathilda. Lib'n, Gridley Union High Sch. Lib., 43
Dunsmuir Jt. Union High Sch. Lib., 184
Dunton, Marjorie M. Lib'n, Tracy Union High Sch. Lib., 165
Durfee, Helen B. Lib'n, Pasadena City Schools Lib., 97
Durham Union High Sch. Lib., 42

E. R. Snyder Cont. High Sch. Lib., San Diego, 147
Eagle Rock, 74
——— High Sch. Lib., Los Angeles, 82
East Bakersfield High Sch. Lib., 63
East Los Angeles Jr. Col. Lib., 82
Eastman, Mrs. Amy F. Lib'n, San Bernardino City Schools Lib., 142

Eastmont Jr. High Sch. Lib., Montebello, 94
Economic Res. Libs. *See* Bureau of Pub. Admin. Lib. *and* Giannini Found. Lib.
Eder, Margaret S. Lib'n, Santa Barbara Clinic Lib., 173
Edinger, Oscar H. Dir., Mt. San Antonio Col. Lib., 98
Edison Co. Lib. *See* Southern Calif. Edison . . .
Edison High Sch. Libs. Fresno, 53; San Jose, 178; Stockton, 164
Edison Jr. High Sch. Lib. *See* Thomas A. Edison . . .
Edwin Markham Jr. High Sch. Lib., 178
Ehlert, Dr. Arnold D. Lib'n, Fuller Theological Sem. Lib., 96
Elam, Mrs. Grace. Lib'n, Santa Maria Elem. Schools Lib., 174
El Camino Col. Lib., 102
El Centro, 59
——— Free Pub. Lib., 59
——— Grammar Schools Lib., 60
El Cerrito, 47
——— High Sch. Lib., 48
El Dorado County, 49
——— Free Lib., 49
——— High Sch. Lib., 50
——— Law Lib., 50
——— Teachers' Lib., 50
Eldredge, Mrs. Esther. Lib'n, Vacaville Dist. Lib., 187
Eldridge, 189
Eleanor J. Toll Jr. High Sch. Lib., 74
Electricity Libs. See Pacific Gas and Electric Co. Lib., and Law Lib.; Pacific Tel. and Tel. Co. Libs.; San Diego Gas and Electric Co. Lib.; Water and Power Div., Municipal Ref. Lib.
Electronics Lab. Lib. *See* U. S. Navy . . .
Elementary Schools Libs. *See* Teachers Prof. and Central Schools Libs., *and also* County Schools Libs.
Eleventh Naval Dist. Lib. *See* U. S. Navy . . .
Eliot Jr. High Sch. Lib. *See* Chas. W. Eliot . . .
Elk Grove Union High Sch. Lib., 133
Elks' Tuberculosis Library. *See* Barlow Sanatorium . . .
Ellerman, Mrs. Helene V. Lib'n, San Diego County Med. Soc. Lib., 148
Ellington, Elsie V. Lib'n, Dunsmuir High Sch. Lib., 184
Ellinwood Industries Lib., 82
Elliott, Faythe. *See* California Lib. Ass'n. Districts
Elliott, Mrs. Pauline J. Lib'n, North Hollywood Jr. High Sch. Lib., 87
Ellis, Ruth. Lib'n, Whittier Pub. Lib., 103
Ells Jr. High Sch. Lib. *See* Harry Ells Jr. High Sch. Lib.
Elmhurst Jr. High Sch. Lib., Oakland, 37
El Monte, 74
——— Union High Sch. Lib., 74
El Segundo, 74
——— High Sch. Lib., 74
——— Pub. Lib., 74
Elsinore, 129
——— Free Pub. Lib., 129
——— Union High Sch. Lib., 129
El Toro, 121
Ely, Miriam. Lib'n, Rees-Steely Clinic Lib., 148
Embossed Books Libs. *See* Books for the Blind Section; Braille Inst. Lib.; San Francisco Ass'n for the Blind Lib.; State Sch. for the Blind Lib.
Emerson Jr. High Sch. Lib. *See* Ralph W. Emerson . . .
Emery High Sch. Lib., Emeryville, 34
Emeryville, 34
——— Pub. Lib., 34
Employment Libs. *See* San Francisco Employers Council Lib.; State Dept. of Employment Lib. *See also* Labor Libs.
Employment Registration, State Lib., 230, 305, 365, 423
Encinitas, 144
Endelman, Theodore. Lib'n, Palms Jr. High Sch. Lib., 88
Engineering Libs. *See* Hughes Aircraft Co. Lib.; Lockheed Aircraft Corp. Lib.; North American Aviation, Inc., Eng. Lib.; U. S. Eng. Dist. Lib.
Enterprise Jr. High Sch. Lib., 73
Ernst, Lois E. *See* Taylor, Mrs. Lois
Erwin, Mrs. Marie. Lib'n, Sacramento Jr. Col. Lib., 135
Escalon Union High Sch. Lib., 163
Escondido, 144
——— Free Pub. Lib., 144
——— Union High Sch. Lib., 144
Esparto Union High Sch. Lib., 205
Estill, Helen F. Lib'n, John Muir Jr. High Sch. Lib., 84

Etna, 184
——— Free Pub. Lib., 184
——— Union High Sch. Lib., 185
Eubank, Elizabeth. Lib'n, Willows Pub. Lib., 55
Eureka, 57
——— Free Pub. Lib., 57
——— Jr. High Sch. Lib., 57
——— Sr. High Sch. Lib., 57
Everett, Mrs. Helen A. Lib'n, Humboldt State Col. Lib., 57. *See also* California Lib. Ass'n. Districts
Everett Jr. High Sch. Lib., San Francisco, 153
Examiner Libs. Los Angeles, 86; San Francisco, 157
Examining Board. *See* Library Examiners, Calif. Bd. of
Excelsior Union High Sch. Lib., Norwalk, 95
Exeter Union High Sch. Lib., 198
Eyhenalde, Virginia. Lib'n, Solano County Law Lib., 186

Facts (booklets), 221, 230, 297, 352, 411
Fahs, Madeline. Lib'n, Denman Jr. High Sch. Lib., 154
Fair Oaks, 133
Fairfax High Sch. Lib., Los Angeles, 82
Fairfield, 187
Fairfield-Suisun Air Base. *See* U. S. Air Force. Travis Base Lib.
Falbo, Josephine. Lib'n, Orestimba High Sch. Lib., 193
Fall River Jt. Union High Sch. Lib., 183
Fallbrook Union High Sch. Lib., 145
Family Relations Center Lib., 153
Farnum, Isabelle T. Lib'n, Port Hueneme Naval Lib., 203
Farquhar, Mrs. Ellen E. Lib'n, Lynwood Jr. High Sch. Lib., 73
Farrier, George F. Lib'n, Alhambra Pub. Lib., 69
Fast, Mathilda. Lib'n, Pacific Bible Inst. Lib., 53
Faulkner, Mrs. Mabel F. Lib'n, Covina Pub Lib., 73
Federal Reserve Bank Lib., 153
Fenny, Mrs. Shellie C. Lib'n, Atascadero High Sch. Lib., 166
Ferdinand Perret Res. Lib., 82
Ferguson, Mrs. Una S. Lib'n, Santa Ana High Sch. Lib., 124
Ferndale, 57
——— Free Pub. Lib., 57
——— Union High Sch. Lib., 58
Ferrari, Jack L. Lib'n, Yreka High Sch. Lib., 185
Ferring, Geraldine. Lib'n, Mission High Sch. Lib., 155. *See also* School Lib. Ass'n
Fetterman, Lois A. Lib'n, F. Nightingale Jr. High Sch. Lib., 82
Fickes, Mrs. Ramona. Lib'n, Oroville High Sch. Lib., 43
Field, Mrs. Mildred B. Lib'n, Orange High Sch. Lib., 123
Field Representative, State Lib., 225, 300, 360, 417
Fillmore Jt. Union High Sch. Lib., 202
Films, in State Lib., 229, 305, 365, 422
Fire Underwriters Ass'n of the Pacific Lib., 153
First Federal Savings and Loan Ass'n of Altadena, Business Lib., 70
Firth, Esther R. Lib'n, Westwood Jr. High Sch. Lib., 67
Fish and Game Libs. *See* State Div. of Fish and Game Lib.; State Fisheries Lab. Lib. *See also* Hopkins Marine Sta. Lib.
Fisher, Dr. Harold H. Dir., Hoover Lib., 180
Fitzgerald, Sister Catherine Anita. Lib'n, Mount St. Mary's Col. Lib., 87
Fleck, Mary E. Lib'n, Polytechnic Sr. High Sch. Lib., 78
Fleishman, Mrs. Helen H. Lib'n, Banning Union High Sch. Dist. Lib., 128
Fleming, Mrs. Ruth. Lib'n, Newport Harbor High Sch. Lib., 122
Fletcher, Ruth E. Lib'n, Acalanes High Sch. Lib., 47
Flint, Mrs. Mary L. Lib'n, San Juan Bautista Pub. Lib., 137
Flintridge Sacred Heart High Sch. Lib., Pasadena, 96
Florence Nightingale Jr. High Sch. Lib., Los Angeles, 82
Flowers, Mrs. Hazel K. Lib'n, Ferndale Pub. Lib., 57
Floyd, Patrice E. Lib'n, San Lorenzo High Sch. Lib., 39
Flynn, Sister Mary Dominica. Lib'n, Dominican Col. Lib., 107
Folsom State Prison. *See* State Prison Libs.
Folsom Union High Sch. Lib., 134
Forbes, Mrs. Corrie Z. *See* Rosefield, Mrs. Corrie Z.
Ford Foundation Grant for American Heritage Project, 410
Foreign Language Book List, 231
Forman, Mrs. Clara L. Lib'n, Van Nuys High Sch. Lib., 92
Fort Baker Lib. *See* U. S. Army. Fort Libs.
Fort Bragg, 108
——— Free Pub. Lib., 108
——— Union High Sch. Lib., 108
Fort MacArthur. *See* U. S. Army. Fort Libs.

Fort Mason. *See* U. S. Army. Fort Libs.
Fort Ord, 113
Fort Winfield Scott Lib. *See* U. S. Army. Fort Libs.
Fortuna High Sch. Lib., 58
Foshay Jr. High Sch. Lib. *See* James A. Foshay . . .
Fossum, Elsie M. Lib'n, R. W. Emerson Jr. High Sch. Lib., 98
Foster, J. E. Temp. Lib'n, R. H. Dana Jr. High Sch. Lib., 89
Foster, Mrs. Mary F. Lib'n, Polytechnic High Sch. Lib., 156
Fourth Air Force Hdq. Lib. *See* U. S. Air Force . . .
Fowler, Dorothy. Lib'n, State Chamber of Commerce Lib., 159
Fowler, Mrs. Sue Ellen. Lib'n, N. A. Richardson Jr. High Sch. Lib., 141
Fowler, W. H. B. Lib'n, Press Club Lib., 156
Fowler Union High Sch. Lib., 52
Fox, Dorothea. Lib'n, San Dieguito High Sch. Lib., 144
Frances E. Willard Jr. High Sch. Lib., Santa Ana, 123. *See also* Willard Jr. High Sch. Lib.
Francis, Mrs. Edith S. Lib'n, Northrop Aircraft Lib., 76
Francis Polytechnic High Sch. Lib. *See* John H. Francis . . .
Francis W. Parker Sch. of San Diego Lib., 147
Francisco Jr. High Sch. Lib. Long Beach, 77; San Francisco, 153
Frank Wiggins Trade Sch. Lib. *See* Wiggins Trade-Tech. Inst. Lib.
Franklin, Mrs. Bertha. In charge, San Luis Obispo County Library, 410
Franklin D. Roosevelt Jr. High Sch. Lib., Compton, 73. *See also* Roosevelt Jr. High Sch. Lib.
Franklin High Sch. Lib. Los Angeles, 81; Stockton, 164
Fred C. Nelles Sch. Lib., 103
Frederick, Mrs. Christine E. Lib'n, Denair High Sch. Lib., 192
Freed, Delia T. Lib'n, King City High Sch. Lib., 114
Freeman, Mrs. Harriet. Lib'n, Gridley Pub. Lib., 42
Fremont High Sch. Libs. Los Angeles, 84; Oakland, 37; Sunnyvale, 180
Fremont Jr. High Sch. Lib. *See* John C. Fremont Jr. High Sch. Lib.
French Lib., 153
Fresno County, 50
——— Free Lib., 50
——— Law Lib., 51
——— Schools Lib., 51
——— Teachers' Lib., 51
Fresno (City), 52
——— Bee Employees Lib., 52
——— Jr. Col. Lib., 53
——— Schools Central Lib., 53
——— Sr. High Sch. Lib., 53
——— State Col. Lib., 53
Frey, Anna F. Lib'n, Western Precipitation Co. Lib., 93
Frick Jr. High Sch. Lib., 37
Fricke, Mrs. Alma B. Lib'n, Van Nuys Jr. High Sch. Lib., 92
Frink, Ellen B. Retired, 113, 218
Frost, Isabella M. Lib'n, Lansing Lib. Service, 38
Frost, Mrs. Margaret. Lib'n, Lassen High Sch. and Jr. Col. Lib., 67
Fuller, Ida A. Lib'n, Watsonville High Sch. Lib., 182
Fuller, Mrs. Melissa. Lib'n, Washington High Sch. Lib., 53
Fuller Theological Sem. Lib., 96
Fullerton, 121
——— Elem. Schools Lib., 121
——— Free Pub. Lib., 121
——— Jr. Col. Lib., 121
——— Union High Sch. Lib., 121
Fulton Mem. Lib. *See* La Sierra Col. Lib.
Fundenberg, Mary L. Lib'n, Chas. W. Eliot Jr. High Sch. Lib., 96

Gage Ave. Jr. High Sch. Lib., 83
Galehouse, Jean. Lib'n, B. Franklin Jr. High Sch. Lib., 83
Galileo Sr. High Sch. Lib., San Francisco, 153
Gall, Carolyn. Lib'n, Arcata High Sch. Lib., 57
Galloway, Blanche. Lib'n, Madera County Lib., 103
Galt Jt. Union High Sch. Lib., 134
Gano, Ada. Lib'n, Redondo High Sch. Lib., 99
Gantt, Edith. Lib'n, El Dorado County Lib., 49
Garcelon, Doris M. Lib'n, San Luis Obispo Free Pub. Lib., 166
Garden Grove Union High Sch. Lib., 121
Gardena, 74
——— High Sch. Lib., 83
Gardiner, Mrs. Florence. Lib'n, San Leandro High Sch. Lib., 38
Gardiner, Jewel. Lib'n, Teachers' Prof. Lib., Sacramento, 136

Garfield High Sch. Lib. *See* James A. Garfield . . .
Garfield Jr. High Sch. Lib., Berkeley, 32
Garvey, Leone. *See* Calif. Lib. Ass'n. Districts
Gas Libs. *See* Pacific Gas and Electric Co. Lib., and Law Lib.; San Diego Gas and Electric Co. Lib.; U. S. Bureau of Mines Lib.; Western Oil and Gas Ass'n Lib.
Gaskill, Mrs. Edna W. Lib'n, State Dept. of Agriculture Lib., 135
Gaspar, Marguerite C. Lib'n, Santa Maria High Sch. Lib., 174
Gates, Elsie. Lib'n, Franklin High Sch. Lib., 164. *See also* School Lib. Ass'n
Geiger, Mrs. Eleanore M. Lib'n, Memorial Jr. High Sch. Lib., 148
Gemmell, Mrs. Julia. Lib'n, Kern County Teachers' Prof. Lib., 62
Genealogy Lib. *See* California Genealogical Soc. Lib.
General Petroleum Corp. Tech. Lib., 83
Genung, Harriet. Lib'n, Mt. San Antonio Col. Lib., 98
Geology Lib. *See* U. S. Geological Survey Libs.
George, Mrs. Elsie T. Lib'n, Washington Jr. High Sch. Lib., 53
George H. Cushing Lib. *See* Univ. of Southern Calif. Sch. of Dentistry . . .
George Pepperdine Col. Lib., 83
George Washington Carver Jr. High Sch. Lib., 83
George Washington High Sch. Lib. Los Angeles, 83; San Francisco, 153. *See also* Washington High Sch. Lib.
George Washington Jr. High Sch. Libs. Long Beach, 78; Pasadena, 96. *See also* Washington Jr. High Sch. Lib.
Getz, Dorothy. Acting Lib'n, Glendale Pub. Lib., 74
Geyserville Union High Sch. Lib., 189
Giannini Found. Lib., 33
Gibson, Mrs. Katherine F. Lib'n, Belmont High Sch. Lib., 81
Gilbert, F. M. Lib'n, Philatelic Club Lib., 88
Gilbert, Virginia. Lib'n, Salinas High Sch. Lib., 116
Gillett, Anita M. Lib'n, Coronado Elem.-Jr. High Sch. Lib., 144
Gillis, Mabel R. Portrait, 348; Retirement, 249, 350, 360. *See also* County Lib'ns; Lib. Examiners, Calif. Bd. of; Quarterly Notes; Staff, State Lib.
Gilroy, 176
——— Free Pub. Lib., 176
——— High Sch. Lib., 176
Gilstrap, Cosby L. Lib'n, Alhambra City High Sch. Lib., 69
Girdner, Margaret F. Supv., San Francisco City Schools Lib., 160
Girls' High Sch. Lib., San Francisco, 153
Glaeser, Frances E. Lib'n, L. A. County Med. Ass'n Lib., 85
Glass, Mrs. Dorothea L. Lib'n, Vet. Admin. Hospital Lib., 99
Glass, Jessie J. Lib'n, Long Beach Naval Sta. Lib., 78
Glassey, Margaret F. Lib'n, R. W. Emerson Jr. High Sch. Lib., 89
Gleason Mem. Lib. *See* San Francisco Col. for Women Lib.
Gledhill, Mrs. Margaret B. Lib'n, Lib. of the Acad. of Motion Picture Arts and Sciences, 80
Gleeson Lib. *See* Univ. of San Francisco Lib.
Glendale, 74
——— Branch, Los Angeles County Law Lib., 75
——— Col. Lib., 75
——— Free Pub. Lib., 74
——— Sr. High Sch. Lib., 75
Glendora, 76
——— Free Pub. Lib., 76
Glenn County, 54
——— Free Lib., 55
——— Law Lib., 55
——— Teachers' Lib., 55
——— Union High Sch. Lib., 55
Golden Gate Col. Sch. of Management Lib., 153
Golden Gate Jr. High Sch. Lib., Oakland, 37
Golden State Co. Ltd., Lib., 153
Golden State Mutual Life Ins. Co. Lib., 83
Goldmann, Jack B. Lib'n, Soledad State Prison Lib., 116
Goleta, 172
Gompers Sch. Libs. *See* Samuel Gompers Jr. High Sch. Lib.; Samuel Gompers Trade Sch. Lib.
Gonzales Union High Sch. Lib., 113
Goodell, Helen. Lib'n, U. S. Naval Training Center Lib., San Diego, 149
Goodman Free Pub. Lib., 117
Gordon, Mary L. *See* Hallgren, Mrs. Mary L.
Gorlick, Mrs. Lena. Lib'n, Lafayette Jr. High Sch. Lib., 85
Gouin, Elizabeth. Lib'n, Galt High Sch. Lib., 134
Government Documents Section, State Lib., 227, 302, 363, 420
Governmental Ref. Lib., Los Angeles, 87; San Diego, 147

Governmental Res. Lib. *See* Gov't Documents Section, State Lib.; Gov't Ref. Lib., San Diego; Haynes Found. Lib.; Municipal Ref. Lib.; Univ. of Calif. Bur. of Pub. Admin. Lib.; Univ. of Calif. at Los Angeles. Bur. of Gov't Res. Lib.
Grace, Mrs. Helen G. Lib'n, El Segundo High Sch. Lib., 74
Grant, Mrs. Madge E. Lib'n, Family Relations Center Lib., 153
Grant Union High Sch. and Tech. Col. Lib., 133
Grantier, Robert A. Lib'n, Hastings Col. of the Law Lib., 154
Grass Valley, 118
——— Free Pub. Lib., 118
——— High Sch. Lib., 118
Grayson, Marguerite E. Lib'n, High Sch. of Commerce Lib., 152
Great Western Div. . . . Lib. *See* Dow Chemical Co. Res. Lib.
Green, Mrs. Eileen L. Lib'n, Permanente Found. Hospital Lib., 38
Green, Gladys. Lib'n, Los Angeles City Col. Lib., 85
Green, Margaret. Lib'n, Vista High Sch. Lib., 150
Greenwade, Mrs. Frances. Lib'n, State Board of Equalization Law Lib., 135
Gregory, Florence M. Lib'n, S. Gompers Jr. High Sch. Lib., 89
Gregory, Mrs. Grace. Lib'n, Claremont Jr. High Sch. Lib., 36
Gridley, 42
——— Free Pub. Lib., 42
——— Union High Sch. Lib., 43
Griffin, Mrs. Ruth F. Lib'n, La Canada Jr. High Sch. Lib., 96
Grizzly Bear Club Lib., 154
Grodhaus, Mrs. Marjorie K. Lib'n, Gilroy Pub. Lib., 176
Grossmont Union High Sch. Lib., 145
Grove, Rose G. Lib'n, Stanislaus County Law Lib., 192
Gulick, Mrs. Frances F. Lib'n, San Rafael High Sch. Lib., 107
Gustine Union High Sch. Lib., 110
Gwinn, Marian. Lib'n, J. C. Fremont High Sch. Lib., 84

Haberl, Bea. Lib'n, M. H. de Young Mus. Art Ref. Lib., 155
Hadley Co. Lib., 81
Haggin Art Galleries Lib. *See* San Joaquin Pioneer Museum and . . .
Hahn, Frances A. Lib'n, San Diego County Lib., 143
Hale, Mrs. Christine. Lib'n, Dos Palos High Sch. Lib., 110
Half Moon Bay Union High Sch. Lib., 169
Hall, Alice E. Lib'n, Hanford Pub. Lib., 65
Hall, Mrs. Catherine J. Lib'n, Gardena High Sch. Lib., 83
Hall, Maxine. Lib'n, Strathmore High Sch. Lib., 199
Hall, Roxie. Lib'n, Calaveras County Free Lib., 43
Hall, Ruth. Lib'n, Santa Rosa Pub. Lib., 190
Halladay, Alice. Port Lib'n, Amer. Merchant Marine Lib., 80
Halley, Mary. Lib'n, El Segundo Pub. Lib., 74
Hallgren, Mrs. Mary G. Lib'n South Gate Jr. High Sch. Lib., 90
Halmos, Mrs. Dorothy M.. Lib'n, Allan Hancock Found. Lib., 92
Hamill, Harold L. Lib'n, Los Angeles Pub. Lib., 79. *See also* Library Examiners, Calif. Bd. of
Hamilton, Dorothy. Lib'n, San Carlos Elem. Schools Dist. Lib., 170
Hamilton City, 55
Hamilton Field, 105
Hamilton High Sch. Lib., Hamilton City, 55. *See also* Alexander Hamilton High Sch. Lib.
Hamilton Jr. High Sch. Lib. *See* Alexander Hamilton . . .
Hamlin Sch. Lib., San Francisco, 154
Hammond, Dr. Geo. P. Dir., Bancroft Lib., 33
Hammond Pub. Mining Lib. *See* State Div. of Mines Lib.
Hancock Found. Lib. See Univ. of Southern Calif. Allan Hancock . . .
Hand, Marguerite F. Lib'n, Oakland Naval Hospital Lib., 39
Handley, Erma. Lib'n, La Jolla Jr. High Sch. Lib., 123
Hanford, 65
——— Free Pub. Lib., 65
——— Jt. Union High Sch. Lib., 65
Hanna, Alice M. Lib'n, Siskiyou County Lib., 184. *See also* California Lib. Ass'n. District
Harbaugh, R. A. Lib'n, Richfield Oil Corp. Law Lib., 89
Hardin, Mrs. Maurine S. Lib'n, Frick Jr. High Sch. Lib., 38
Hardison, Mrs. Alice B. Lib'n, Treasure Island Naval Lib., 161
Hardy, Mrs. Bertha H. Lib'n, J. C. Fremont Jr. High Sch. Lib., 98
Harker's Sch. Lib., 177
Harmon, Mrs. Dorothy B. Lib'n, Marlborough Sch. for Girls Lib., 87
Harper, Wilhelmina. Lib'n, Redwood City Pub. Lib., 169
Harriet Lee Hammond Lib. *See* Upper Lake Lib. Dist. Lib.
Harrington, Mrs. Thelma. Lib'n, Wasco High Sch. Lib., 64
Harris, Donna. Lib'n, Sacramento Jr. Col. Lib., 135

Harris, Jessie A. Lib'n, San Diego Jr. Col. Lib., 148
Harris, Marion. Lib'n, Burlingame High Sch. Lib., 169
Harrison Mem. Lib. *See* Carmel Pub. Lib.
Harrower Lab., Inc., Lib., 75
Harry Ells Jr. High Sch. Lib., 48
Harry, Mrs. Vera M. Lib'n, Biggs Union High Sch. Lib., 42
Hart High Sch. Lib. *See* William S. Hart . . .
Harte Jr. High Sch. Lib. *See* Bret Harte . . .
Hartnell Col. Lib., 116
Hartwich, Helen. Lib'n, Modesto High Sch. Lib., 193
Harvard Sch. Lib., 95
Harvey, Dorothy A. Lib'n, Oakdale High Sch. Lib., 193
Hastings Col. of Law Lib., 154
Hatch, Margaret. Lib'n, Metropolitan Life Insurance Co. Lib., 155
Haug, Mrs. Alma. Lib'n, S. F. Symphony Orchestra Lib., 158
Havenscourt Jr. High Sch. Lib., 37
Haviland, Florence E. Lib'n, Naval Training Sch. Lib., 161
Hawthorne, 76
Hayes, Dorothy E. Lib'n, Bank of America Law Lib., 151
Haynes, Mrs. Nancy M. Lib'n, Oceanside Naval Hospital Lib., 146
Haynes Found. Lib., 83
Hayward, 34
——— Free Pub. Lib., 34
——— Union High Sch. Lib., 34
Head's Sch. Lib., 32
Healdsburg, 189
——— Carnegie Lib., 189
——— High Sch. Lib., 189
Health Dept. Libs. *See* Public Health Libs.
Healy, Miriam. Lib'n, West Side High Sch. Lib., 110
Hegland, Maxine. Lib'n, Agnews State Hospital Lib., 175
Heil, Grant W. Lib'n, Visalia Union High Sch. Lib., 204
Heimark, Eleanor. Lib'n, Brawley Pub. Lib., 59
Helliwell, Ethel. Lib'n, Orange Pub. Lib., 122
Helliwell, Mrs. Grace R. Lib'n, Palo Alto Pub. Lib., 177
Hemet, 129
——— Free Pub. Lib., 129
——— Jr. High Sch. Lib., 130
——— Valley Union High Sch. Lib., 130
Henderson, John D. Lib'n, L. A. County Pub. Lib., 67
Hendrick, Mrs. Helen E. Lib'n, Eleventh Naval Dist. Lib., 149
Hendricks, Mrs. Ella. Lib'n, Herbert Kraft Pub. Lib., 196
Henninger, Colan W. Lib'n, Tulare County Law Lib., 198
Henry E. Huntington Lib. and Art Gallery, 99
Hequembourg, Sidney M. Lib'n, Norton Air Base Lib., 142
Herbert Hoover High Sch. Libs. Glendale, 75 ; San Diego, 147
Herbert Hoover Jr. High Sch. Libs. Oakland, 37 ; San Jose, 178
Herbert Kraft Free Pub. Lib., 196
Herman, Mrs. H. P. Lib'n, Golden Gate Jr. High Sch. Lib., 37
Herrmann, Josephine W. Lib'n, Los Angeles Pub. Health Lib., 88
Herzog, John J. Lib'n, Bohemian Club Lib., 151
Hessner, Mrs. Inez. In charge, Rialto Jr. High Sch. Lib., 142
Hickman, Harry A. Lib'n, San Bernardino County Law Lib., 138
Hicks, Mrs. Norma A. Lib'n, Imperial Free Pub. Lib., 60
Highland, 139
——— Jr. High Sch. Lib., 141
Highland Park, 76
Higman, Mrs. Lois L. Lib'n, Auburn Pub. Lib., 125
Hile, Esther. Lib'n, Univ. of Redlands Lib., 141. *See also* Calif. Lib. Ass'n Districts
Hill, Elsie I. Lib'n, Washington Irving Jr. High Sch. Lib., 93
Hilmar Union High Sch. Lib., 110
Hilts, David Glenn. Lib'n, La Sierra Col. Lib., 128
Hilyard, Ruth. Lib'n, Snyder Cont. High Sch. Lib., 147
Hinds, Aimée J. Lib'n, Branciforte Jr. High Sch. Lib., 181
Hinkel, Mrs. Elizabeth S. Lib'n, Fire Underwriters Ass'n of the Pacific Lib., 153
Hinshilwood, Ruth K. Lib'n, Paramount High Sch. Lib., 73
Historical Soc. of Southern Calif. *See* Los Angeles County Museum Lib.
Hoffman, Elise. Lib'n, Golden State Co. Ltd., Lib., 153
Hoffman, Thelma. Lib'n, Shell Dev. Co. Lib., 34
Hoit, Doris. Lib'n, Pasadena Pub. Lib., 95
Holden, Elizabeth H. Lib'n, Federal Res. Bank Lib., 153
Holleman, W. Roy. Lib'n, U. C. Scripps Inst. Lib., 149
Hollenbeck Jr. High Sch. Lib., Los Angeles, 83
Hollister, 137
——— Free Pub. Lib., 137

Hollywood, 76
——— High Sch. Lib., 83
Holmes, Enid. Chief Lib'n, Oakland Vet. Admin. Hospital Lib., 39
Holmes, Marjorie. Lib'n, Carpinteria High Sch. Lib., 172
Holsapple, Mrs. Edith. Lib'n, U. S. Engineers Inst. Lib., 136
Holtville Union High Sch. Lib., 60
Holy Names Col. Lib., 37
Holy Rosary Acad. Lib., Woodland, 206. *See also* Queen of the Holy Rosary Col. Lib.
Home Teaching of Blind, State Lib., 226, 301
Homel, Leta P. *See* Wheeler, Mrs. Leta P.
Hook, Mrs. Alicia M. *See* Prints Section, State Lib.
Hoover, Thelma. Lib'n, Columbia Pictures Corp. Lib., 82
Hoover High Sch. Lib. *See* Herbert Hoover . . .
Hoover Lib., 180
Hopkins Marine Sta. Lib., 115
Hopkins Transportation Lib., 180
Hopland Union High Sch. Lib., 108
Horace Mann Jr. High Sch. Libs. Los Angeles, 83; San Diego, 147; San Francisco, 154
Horn, Mrs. Miriam F. Lib'n, Wine Inst. Lib., 162. *See also* Special Libs. Ass'n
Hospital Libs. See Barlow Sanatorium . . . Lib.; Cedars of Lebanon Hospital Med. Lib.; Childrens Hospital, Doctor's Lib.; Permanente Found. Hospital Lib.; St. Mary's Hospital Lib.; St. Vincent Hospital Sch. of Nursing Lib.; State Hospital Libs.; U. S. Army Hospital Libs.; U. S. Navy Hospital Libs.; Veterans Admin. Hospital Libs.; White Mem. Med. Lib. *See also* Medical Libs.
Hostetter, Mrs. Margaret C. Lib'n, H. Hoover High Sch. Lib., 75
Housing Authority Lib., San Francisco, 158
Houston, Helen F. Lib'n, Letterman Gen'l Hospital Lib., 160
Houston, Helen M. Lib'n, Luther Burbank Jr. High Sch. Lib., 72
Howard, Mrs. Elda M. Lib'n, Upper Lake Lib. Dist. Lib., 66
Howe, Elaine. Lib'n, Mather Air Force Lib., 134
Hoyer, Anneliese. Lib'n, San Francisco Mus. of Art Ref. Lib., 158
Hubbart, Edith J. Lib'n, Huntington Beach High Sch. Lib., 122
Hubert Howe Bancroft Jr. High Sch. Lib., Los Angeles, 83
Hudson, Barbara J. Lib'n, Bur. of Pub. Admin. Lib., 33
Hughes, Edwin N. *See* Special Libs. Ass'n
Hughes, Mrs. Mildred. Lib'n, San Diego Scientific Lib., 148
Hughes, Vernis. Lib'n, Weed High Sch. Lib., 185
Hughes Aircraft Co. Lib., 74
Hughes Jr. High Sch. Lib., 78
Hughson Union High Sch. Lib., 192
Humboldt County, 56
——— Free Lib., 56
——— Law Lib., 57
——— Teachers' Lib., 57
Humboldt State Col. Lib., 57
Hunkin, Mildred A. Lib'n, Mission Hill Jr. High Sch. Lib., 181
Hunn, Mrs. Myrtie J. Lib'n, Roosevelt Jr. High Sch. Lib., 48
Hunt, Ethel L. Lib'n, Puente High Sch. Lib., 98
Hunt, Patricia. Lib'n, Hamilton Field Lib., 105
Hunter, Mary B. Lib'n, American Merchant Marine Lib., 150
Huntington Beach, 121
——— Free Pub. Lib., 121
——— Union High Sch. Lib., 122
Huntington Lib. *See* Henry E. Huntington Lib. and Art Gallery
Huntington Park, 76
——— High Sch. Lib., 84
Hurd, Igerna. Lib'n, Hughson High Sch. Lib., 192
Hurst, Florence L. Lib'n, J. Burroughs Jr. High Sch. Lib., 84
Hussar, Lauretta. Lib'n, South San Francisco Pub. Lib., 171
Huston, Evelyn. Certificate of Commendation, 416. *See also* Government Documents Section, State Lib., *and also* Calif. Lib. Ass'n. Officers

Ickes, Mrs. Alice L. Lib'n, Turlock Pub. Lib., 193
Ilmonen, Adeline. Lib'n, Fort Bragg High Sch. Lib., 108
Imhoff, Myrtie V. Lib'n, Roosevelt Jr. High Sch. Lib., 148
Immaculate Conception Acad. Lib., San Francisco, 154
Immaculate Heart Col. Lib., 84
Imola, 117
Imperial County, 58
——— Free Lib., 58
——— Law Lib., 58
——— Teachers' Lib., 58
Imperial (City), 60
——— Free Pub. Lib., 60

Imperial Valley Union High Sch. Lib., Imperial, 60
Imrie, Jean E. Lib'n, Burbank Jr. High Sch. Lib., 32
Independence, 61
Index of places, giving county, 9
Indio, 130
——— Free Pub. Lib., 130
Industrial Relations Lib. *See* S. F. Employers Council . . . Lib.
Ingalls, Stella B. Lib'n, Calistoga Pub. Lib., 117
Ingham, Mrs. Jewell F. Lib'n, Ellinwood Industries Lib., 82
Ingles, Mrs. Goldie B. Lib'n, Bakersfield Jr. Col. Lib., 63
Inglewood, 76
——— Union High Sch. Lib., 76
Ingraham, Joeann. Lib'n, Patterson High Sch. Lib., 193
Inness, Mabel. Lib'n, A. K. Smiley Pub. Lib., 140
Institute of Pacific Relations Lib. *See* World Affairs Council Lib.
Insurance Co. Libs. *See* Calif.-Western States Life Insurance Co., Lib.; Fire Underwriters Ass'n of the Pacific Lib.; Golden State Mutual Life Insurance Co. Lib.; Metropolitan Life Insurance Co. Lib.; Prudential Insurance Co. . . . Libs.
Internat'l Longshoremen's and Warehousemen's Union Lib., 154
Internships and Scholarships, 296
Inyo County, 60
——— Free Lib., 60
——— Law Lib., 61
——— Teachers' Lib., 61
Ione Union High Sch. Lib., 40
Iredell, Helen M. Lib'n, Woodrow Wilson High Sch. Lib., 79
Irons, Mrs. Ruth C. Lib'n, Corona Jr. High Sch. Lib., 129
Ironside, Eugenia E. *See* Special Libs. Ass'n
Irving Jr. High Sch. Lib. *See* Washington Irving . . .
Irwin, Margaret C. Lib'n, Santa Barbara Mus. of Natural Hist. Lib., 174
Isaak, Rose. Lib'n, American Russian Inst. Lib., 151

Jackson, Joy Belle. Lib'n, Alameda County Schools Lib., 30
Jackson, Margaret. Lib'n, Santa Monica Sr. High Sch. Lib., 101
Jackson Jt. Union High Sch. Lib., 40. *See also* Andrew Jackson High Sch. Lib.
Jacob A. Riis High Sch. Lib., Los Angeles, 84
Jacobs, Dr. Vilma P. Lib'n, U. S. C. Sch. of Medicine Lib., 92
James A. Foshay Jr. High Sch. Lib., Los Angeles, 84
James A. Garfield High Sch. Lib., Los Angeles, 84
James Denman Jr. High Sch. Lib., San Francisco, 154
James Lick Jr. High Sch. Lib., San Francisco, 154
James Lick Union High Sch. Lib., San Jose, 178
Jamieson, Dorothy. Lib'n, Torrance Pub. Lib., 102
Jeffers, Delbert R. Lib'n, Monterey Pub. Lib., 114
Jefferson High Sch. Lib., Daly City, 169; Los Angeles, 91
Jefferson Jr. High Sch. Lib. *See* Thomas Jefferson . . .
Jeffries, Mrs. Margarite C. Lib'n, Broadoaks Sch. of Education Lib., 103
Jennett, Charlotte C. Lib'n, Reedley High Sch. Lib., 54
Jensen, Esther Helen. Lib'n, Piedmont High Sch. Lib., 39
Jensen, Mrs. Lorraine. Lib'n, Hayward High Sch. Lib., 34
Jewish Community Center Lib., 154. *See also* Western Jewish Inst., Lib. of the
John A. Sutter Jr. High Sch. Lib., Los Angeles, 84. *See also* Sutter Jr. High Sch. Lib.
John Adams Jr. High Sch. Lib. Los Angeles 84; Santa Monica, 100
John Burroughs Jr. High Sch. Lib. Los Angeles, 84
John Burroughs Sr. High Sch. Lib., Burbank, 72
John C. Fremont High Sch. Libs. Los Angeles, 84; Oakland, 37. *See also* Fremont High Sch. Lib.
John C. Fremont Jr. High Sch. Lib., Pomona, 98
John D. Daly Pub. Lib. *See* Daly City Pub. Lib.
John Dewey Cont. High Sch. Lib., 78
John H. Francis Polytechnic High Sch. Lib., Los Angeles, 84
John Hays Hammond Pub. Mining Lib. *See* State Div. of Mines and . . .
John L. Pomeroy Mem. Lib. *See* Los Angeles County Health Dept. . . . Lib.
John Marshall High Sch. Lib., Los Angeles, 84
John Marshall Jr. High Sch. Lib., Pasadena, 96
John Muir Col. Lib., 96
John Muir Jr. High Sch. Libs. Burbank, 72; Los Angeles, 84
John Randolph Haynes and Dora Haynes Found. Lib. *See* Haynes Found. Lib.
John Swett Union High Sch. Lib., Crockett, 47
Johnson, Anne. Lib'n, Highland Jr. High Sch. Lib., 141
Johnson, Dr. Arthur B. Lib'n, Calif. Res. Corp. Lib., 48
Johnson, Mrs. Effie M. Lib'n, T. Roosevelt Jr. High Sch. Lib., 53
Johnson, Mrs. Elise R. Lib'n, Van Nuys High Sch. Lib., 90
Johnson, Grace M. Lib'n, South Fork High Sch. Lib., 58

Johnson, Marjorie. Lib'n, R. K. O. Studios Lib., 88
Johnson, R. W. Lib'n, General Petroleum Corp. Lib., 83
Jones, Ada M. Retired, 149
Jones, Mrs. Ethel A. Lib'n, K. Branson Sch. Lib., 106
Jones, Mrs. Grace W. Lib'n, Santa Monica City Schools Lib., 101
Jones, Margaret. Lib'n, Aptos Jr. High Sch. Lib., 151
Joplin, M. N. Lib'n, Orange County Law Lib., 120
Jordan, Grace H. Lib'n, Santa Rosa Jr. Col. Lib., 190
Jordan High Sch. Lib. *See* David Starr Jordan . . .
Jorgensen, William E. Lib'n, U. S. Navy Electronics Lab. Lib., 149
Jory, Madeline S. Lib'n, Grant High Sch. Lib., 133
Joseph C. Laney Trade and Tech. Inst. Lib., 37
Joseph Le Conte Jr. High Sch. Lib., Los Angeles, 85
Joseph M. Gleason Mem. Lib. *See* San Francisco Col. for Women Lib.
Judah, Jay S. Lib'n, Pacific Sch. of Religion Lib., 33
Julia C. Lathrop Jr. High Sch. Lib., Santa Ana, 123
Julian Union High Sch. Lib., 145

Kantor, David. Lib'n, Folsom State Prison Lib., 134
Karr, Carol. Lib'n, San Diego Naval Air Sta. Lib., 149
Kast, Agnes. Lib'n, Theosophical Soc. Lib., 160
Katharine Branson Sch. Lib., Ross, 106
Kaye, Katherine. Lib'n, Placer Union High Sch. Lib., 125
Kearney, Helen A. Lib'n, Berkeley Pub. Lib., 31
Kearney, Marjorie E. *See* California Lib. Ass'n. Districts
Kearney High Sch. Lib. *See* Stephen W. Kearney . . .
Keating, Mrs. Virginia V. Deputy Lib'n, Marin County Free Lib., 104
Kefalas, Phyllis K. Lib'n, La Jolla High Sch. Lib., 147
Keiser, Mrs. Dorothy. Lib'n, Belvedere Jr. High Sch. Lib., 81
Kelley, Catherine. Lib'n, Maricopa High Sch. Lib., 63
Kellogg, Mary B. Lib'n, San Bernardino Pub. Lib., 141
Kelly, Lois. Lib'n, Grossmont High Sch. Lib., 145
Kelly, Mae R. Lib'n, Sonora Pub. Lib., 200
Kelseyville, 65
——— Free Lib., 65
Kennedy, Anna P. Lib'n, Alameda County Med. Soc. Lib., 36
Kennedy, Ethel. Lib'n, Santa Clara High Sch. Lib., 180
Kennedy, Mrs. Gladys B. Lib'n, Dean Hobbs Blanchard Mem. Lib., 203
Kennington, T. K. Lib'n, Los Angeles Examiner Lib., 86
Kentfield, 105
Kepner, James. Lib'n, Calif. Labor Sch. Lib., 153
Keppel High Sch. Lib. *See* Mark Keppel High Sch. Lib.
Kerman Union High Sch. Lib., 53
Kern Avenue Jr. High Sch. Lib., Los Angeles, 85
Kern County, 61
——— Dept. of Pub. Health Lib., 62
——— Free Lib., 61
——— Law Lib., 62
——— Teachers' Lib., 62
Kernville High Sch. Lib., 63
Kerr, Willis H. Lib'n Emeritus, Claremont Col. Lib., 72
Kertis, Mrs. Beatrice E. Lib'n, Richmond High Sch. Lib., 48
Kessler, Mrs. Margaret C. Lib'n, Fullerton High Sch. Lib., 121
Ketcham, Jean A. Lib'n, Calif. Jr. High Sch. Lib., 134
Kewley, Joan. Lib'n, Lynwood Acad. Lib., 94
Kidder, Frederick E. Lib'n, McHenry Pub. and Stanislaus County Libraries, 410
Killips, Mrs. Marcia. Lib'n, Oakland Army Base Lib., 38
Kinahan, Mrs. Ione R. Lib'n, Leuzinger High Sch. Lib., 77
Kindy, Mrs. Helen M. Lib'n, Monrovia High Sch. Lib., 94
King, Mrs. Kay. Lib'n, Middletown High Sch. Lib., 66
King, Mrs. Marion W. Lib'n, Covina High Sch. Lib., 73
King City, 114
——— Free Pub. Lib., 114
——— Union High Sch. Lib., 114
King Jr. High Sch. Lib. *See* Thomas Starr King . . .
King Sch. for the Ministry Lib. *See* Starr King . . .
Kinghorn, Priscilla I. Lib'n, Lincoln Pub. Lib., 125; High Sch. Lib., 126
Kings County, 64
——— Free Lib., 64
——— Law Lib., 64
——— Teachers' Lib., 64
Kingsburg Jt. Union High Sch. Lib., 53
Kirschman, Mrs. Marguerite R. Lib'n, Bret Harte Jr. High Sch. Lib., 36
Kit Carson Jr. High Sch. Lib., Sacramento, 135

Klausner, Margaret. Lib'n, San Joaquin County Lib., 162; Stockton Pub. Lib., 164. *See also* Calif. Lib. Ass'n. Officers
Klinkerman, Mrs. Beatrice L. Lib'n, Veterans' Admin. Center Lib., 92
Klotter, Alva S. Lib'n, Patton State Hospital Lib., 141
Knaack, Mrs. Donna. Lib'n, Stanford Jr. High Sch. Lib., 135
Knerr, Elizabeth L. Lib'n, Livingston High Sch. Lib., 110
Knowles, Barton H. Lib'n, S. Gompers Trade Sch. Lib., 157
Knudsen, Adeline. Lib'n, Del Norte County Schools Lib., 48
Knudsen, Rudolph A. Lib'n, Middletown High Sch. Lib., 66
Kraft Free Lib. *See* Herbert Kraft Free Pub. Lib.
Krakowski Mem. Lib., 97
Kramer, Katherine. Lib'n, Beverly Hills Elem. Schools Lib., 71
Krasman, Mrs. Montrue. Lib'n, AiResearch Mfg. Co. Tech. Lib., 80
Kreuser, Mother I. T. Lib'n, Convent of the Sacred Heart Lib., 169
Krier, Margaret. Lib'n, Office of Naval Res., 161
Kroeber, Jane K. Lib'n, Needles High Sch. Lib., 139
Kullman, Mrs. Molly. Lib'n, El Cerrito High Sch. Lib., 48
Kusch, Eda M. Lib'n, Fresno Jr. Col. Lib., 53
Kwock, C. H. Lib'n, Chinese World Lib., 152
Kyle, Eleanore. Lib'n, San Bernardino Sr. High Sch. Lib., 142

Labor Libs. *See* Calif. Labor Sch. Lib.; Internat'l Longshoremen's and Warehousemen's Union Lib.; Nat'l Labor Bur. Lib.; San Francisco Employers Council Lib.; State Dept. of Employment Lib.; State Federation of Labor Res. Lib.
La Canada, 76
La Cell, Elizabeth. Lib'n, Tulare Free Pub. Lib., 199
——— Jr. High Sch. Lib., 96
Lach, Gerald. Acting Lib'n, Santa Barbara Pub. Lib., 171, 173, 218
La Crescenta, 76
La Cumbre Jr. High Sch. Lib., Santa Barbara, 173
Lafayette, 47
Lafayette Jr. High Sch. Lib., Los Angeles, 85
La Fortune, Judith. Lib'n, Union Oil Co. Lib., 91
Lagerquist, Mrs. Helen. Lib'n, M. Twain Jr. High Sch. Lib., 86
Laguna Beach High Sch. Lib., 122
La Habra, 122
Laird, Mrs. Martha L. Lib'n, A. Lincoln High Sch. Lib., 146
La Jolla, 145
——— High Sch. Lib., 147
——— Lib. Ass'n Lib., 147
La Jolla Jr. High Sch. Lib., Placentia, 123
Lake, Albert C. Lib'n, Riverside County Lib., 127; Riverside Pub. Lib., 131
Lake, Estelle Daisy. Lib'n, Glendale High Sch. Lib., 75
Lake County, 65
——— Law Lib., 65
——— Teachers' Lib., 65
Lakeport, 65
——— Free Pub. Lib., 65
Lakewood Jr. High Sch. Lib., 78
Lamb, Mrs. Frances B. Lib'n, Polytechnic High Sch. Lib., 131
Lancaster, 76
Lanctot, Doris H. *See* Special Libs. Ass'n
Lane Med. Lib., 154
Laney Trade Sch. Lib. *See* Joseph C. Laney . . .
Langley Porter Clinic Psychiatric Lib., 154
Lannertone, Henri. Lib'n, French Lib., 153
Lansing Lib. Service, Safeway Stores, 38
Lapham, Eleanor. Lib'n, Harvard Sch. Lib., 95
Lapike, Natalie. Lib'n, Visalia Jr. Col. Lib., 199
Larick, E. Louise. Lib'n, La Verne Col. Lib., 77
Larkspur, 105
——— Free Pub. Lib., 105
Larsen, Theodora T. Lib'n, Alameda Free Lib., 31
Larson, Mrs. Kathleen B. Lib'n, San Mateo Pub. Lib., 170
Lash, Henry L. Lib'n, F. Wiggins Tech. Jr. Col. Lib., 93
La Sierra Col. Lib., 128
Lassen County, 66
——— Free Lib., 66
——— Law Lib., 67
——— Teachers' Lib., 67
Lassen Union High Sch. and Jr. Col. Lib., 67
Lathrop Jr. High Sch. Lib. *See* Julia C. Lathrop . . .
Latin American Village Lib., 74
Laton Jt. Union High Sch. Lib., 54

Lauche, Carolyn. Lib'n, Kerman High Sch. Lib., 53
Laugenour, Nancy C. Deceased, 205
Laurison, Audrey B. Lib'n, Linden High Sch. Lib., 163
Laursen, Allan R. Lib'n, Col. of the Pacific Lib., 164
Lavender, Mrs. Martha M. Lib'n Thacher Sch. Lib., 202
La Verne, 77
——— Col. Lib., 77
Law and Leg. Ref. Section, State Lib., 228, 303, 363, 421
Law Libs. *See* county law libs. under names of counties; Bank of America Law Lib.; District Court of Appeal Libs. in Los Angeles and Sacramento; Hastings Col. of Law Lib.; Law and Leg. Ref. Sec., State Lib.; Market St. Railway Co. Law Lib.; Pacific Gas and Electric Co. Law Dept. Lib.; Richfield Oil Corp. Law Lib.; San Francisco Law Lib.; Southwestern Univ. Law Lib.; State Bd. of Equalization Law Lib.; State Dept. of Pub. Works Lib.; Supreme Court Lib.; U. S. Circuit Court Libs.; Univ. of Calif. Law Lib.; Univ. of Calif. at Los Angeles Sch. of Law Lib.; Univ. of San Francisco Sch. of Law Lib.; Univ. of Santa Clara Sch. of Law Lib.; Univ. of Southern Calif. Sch. of Law Lib.
Lawndale, 77
Laws, Calif. Lib., 221, 297, 352, 411
Lea, Jessie A. Lib'n, Contra Costa County Lib., 45
Lechich, George P. Lib'n, Burlingame Pub. Lib., 168
Le Conte Jr. High Sch. Lib. *See* Joseph Le Conte . . .
Lee, Mrs. Harriet. Lib'n, Turlock High Sch. Lib., 194
Leedy, Mrs. Marguerite. Lib'n, Ceres High Sch. Lib., 192
Le Grand Jt. Union High Sch. Lib., 110
Leithold, Katherine. Lib'n, C. K. McClatchy Sr. High Sch. Lib., 134
Lemoore High Sch. Lib., 65
Lester, Mrs. Doris H. Lib'n, Camp Stoneman Sta. Hospital Lib., 62
Lester, Mrs. Helen. Lib'n, Camarillo State Hospital Lib., 46
Letterman Gen'l Hospital Lib., 160
Leuzinger High Sch. Lib., Lawndale, 77
Levy, Hazel. Lib'n, Oakland High Sch. Lib., 37
Lewis, Mrs. Gene W. Lib'n, Wilmington Jr. High Sch. Lib., 93
Lewis, Mrs. Ruth M. Lib'n, Lakeport Pub. Lib., 65
Liberty Union High Sch. Lib., Brentwood, 46
Libraries of Calif., 5; by type, 7
Library and Textbook Div. *See* Los Angeles City Schools Lib.
Library Dist. Libs. Altadena, 70; Beaumont, 128; Buena Park, 120; Palos Verdes, 95; Placentia, 123; Upper Lake, 66; Yorba Linda, 124. *See also* Union High Sch. Dist Libs.
Library Examiners, Calif. Bd. of, 219, 296, 350, 411
——— Certificate Holders, 219, 350
——— Examinations, 219, 297, 350, 411
Library Laws, 221, 297, 352, 411
Library of Vehicles, 85
Library Sch. Graduates. *See* State Lib. Sch. Graduates
Library Schools, Calif., 295, 296, 414
Lick Jr. High Sch. Lib. *See* James Lick . . .
Lick Observatory Lib., 176
Liebes, Mrs. Ella. Lib'n, Jewish Community Center Lib., 154
Lincoln, Mrs. Evelyn H. Lib'n, Venice High Sch. Lib., 92
Lincoln, 125
——— Free Pub. Lib., 125
——— High Sch. Lib., 126. *See also* Abraham Lincoln High Sch. Lib.
Lincoln Jr. High Sch. Libs. Sacramento, 135; Santa Monica, 100
Linda Vista, 145
Lindbergh Jr. High Sch. Lib. *See* Charles A. Lindbergh . . .
Linden Union High Sch. Lib., 163
Lindsay High Sch. Lib., 198
Linford, Mrs. Hazel B. Lib'n, Biggs Pub. Lib., 42
Lins, Mary B. Lib'n, High Sch. of Commerce Lib., 152
Linser, Mrs. Marie. Lib'n, Fortuna High Sch. Lib., 58
Lissauer, Herman. Lib'n, Warner Bros. Pictures, Inc., Lib., 72
Little, Dr. Evelyn Steel. Lib'n, Mills Col. Lib., 37
Live Oak Union High Sch. Lib. Live Oak, 194; Morgan Hill, 176
Livermore, 35
——— Free Pub. Lib., 35
——— Union High Sch. Lib., 35
Livingston High Sch. Lib., 110
Locaty, Mrs. Helen H. Lib'n, A. Lincoln Jr. High Sch. Lib., 100
Lockheed Aircraft Corp., Eng. Lib., 72
Lockwood, Helen. Lib'n, Muroc Air Field Lib., 63
Lockwood, Mrs. Ruth M. Lib'n, Col. of Marin Lib., 105
Lockwood Jr. High Sch. Lib. *See* Havenscourt Jr. High Sch. Lib.

Lodi, 163
——— Academy Lib., 164
——— Free Pub. Lib., 163
——— Union High Sch. Lib., 164
Loma Linda, 139
Lomita, 77
Lompoc, 172
——— Free Pub. Lib., 172
——— Union High Sch. Lib., 173
London, Joan. Lib'n, State Federation of Labor Res. Lib., 159
Lone Pine Union High Sch. Lib., 61
Long, Ethel. Lib'n, W. Wilson Jr. High Sch. Lib., 149
Long, Mary E. Lib'n, Sonora High Sch. Lib., 201
Long Beach, 77
——— Branch, Los Angeles County Law Lib., 78
——— City Col. Lib., 78
——— Free Pub. Lib., 77
——— Polytechnic High Sch. Lib., 78
——— State Col. Lib., 78
——— Teachers' Prof. Lib., 78
Longfellow Jr. High Sch. Libs. Fresno, 53; Richmond, 48
Longsdorf, George F. Lib'n, U. S. Circuit Court of Appeal Lib., 161
Longshore, Mrs. Edna C. Lib'n, Hamlin Sch. Lib., 154
Lopez, Lester D. Lib'n, U. S. C. Sch. of Law Lib., 92
Lorbeer, Mrs. Elizabeth U. Lib'n, Antelope Valley High Sch. and Jr. Col. Lib., 76
Lorenz, Bertha M. Lib'n, Univ. Heights Jr. High Sch. Lib., 132
Los Angeles County, 67
——— Civil Service Commission Lib., 68
——— Health Dept. . . . Lib., 69
——— Law Lib., 69
——— Med. Ass'n Lib., 85
——— Mus. Lib., 69
——— Pub. Lib., 67
——— Supt. of Sch. Libs., 69
——— Teachers' Lib., 69
Los Angeles (City), 79
——— Chamber of Commerce Lib., 85
——— Col. Lib., 85
——— Daily News Lib., 85
——— Directory Lib., 85
——— Examiner Lib., 86
——— Free Pub. Lib., 79
——— High Sch. Lib., 86
——— Jr. Col. *See* Los Angeles City Col. Lib.; East Los Angeles Jr. Col. Lib.; Trade-Tech. Jr. Col. Lib.
——— Pacific Col. Lib., 86
——— Schools Lib., 85
——— State Col. Lib., 86
——— Times Lib., 86
——— Trade-Tech. Jr. Col. Lib., 86
Los Angeles Harbor Jr. Col. Lib., 86
Los Angeles Univ. of Applied Educ. Lib., 136
Los Angeles Valley Jr. Col. Lib., 86
Los Banos, 110
Los Gatos, 176
——— Free Pub. Lib., 176
——— Union High Sch. Lib., 176
Los Molinos High Sch. Lib., 196
Louderback, Ethel. Lib'n, Orland Jt. Union High Sch. Lib., 55
Louis, Doris M. Lib'n, Paraffine Companies Lib., 34
Louis Pasteur Jr. High Sch. Lib., Los Angeles 86
Lourenzo, Marie C. Lib'n, McFarland High Sch. Lib., 63
Love, Mrs. Susie B. Retired, 194
Lowell High Sch. Lib., San Francisco, 154
Lower Lake Union High Sch. Lib., 66
Lowman, Lois. Lib'n, Monterey County Lib., 112, 218
Loyalton, 83
Loyola Univ. Lib., 86
Luce, Helen. Lib'n, San Bernardino County Lib., 137
Lucas, James. Lib'n, Sutter Creek High Sch. Lib., 41
Luther Burbank Jr. High Sch. Libs. Burbank, 72; Los Angeles, 86. *See also* Burbank Jr. High Sch. Libs.
Lux Tech. Inst. Lib. *See* Calif. Sch. of Mech. Arts . . .

Lyman, Jean. Lib'n, Point Loma High Sch. Lib., 148
Lynwood, 73
——— Acad. Lib., 94
——— Jr. High Sch. Lib. (Compton Schools), 73

M. H. de Young Mus. Art Ref. Lib., 155
McArthur, 183
McBride, Mrs. Helen. Lib'n, Roosevelt Jr. High Sch. Lib., 156
MacBride, Mrs. Margaret. Lib'n, Everett Jr. High Sch. Lib., 153
McCabe, Eugenia M. Lib'n, Castlemont High Sch. Lib., 36
McCandless, Margaret S. Lib'n, San Mateo High Sch. Lib., 170
McCann-Erickson, Inc., Lib., 155
McCarthy, Mrs. Elinor. Lib'n, San Luis Obispo Jr. High Sch. Lib., 167
McClatchy Sr. High Sch. Lib. *See* C. K. McClatchy . . .
McClellan Field, 134
McCloud, 185
——— Club Lib., 185
——— High Sch. Lib., 185
McCloy, Elizabeth J. Lib'n, Occidental Col. Lib., 87
McClymonds High Sch. Lib., Oakland, 37
McConnell, Eloise R. Lib'n, Ventura Jr. High Sch. Lib., 204
McCoy, Mrs. Elizabeth. Lib'n, Livermore Free Lib., 35
McCoy, Florence. Lib'n, Princeton High Sch. Lib., 45
McCracken, Faith A. Lib'n, Dinuba High Sch. Lib., 198
McDonald, Lucile. Lib'n, Upland Pub. Lib., 142
MacDowell, Mrs. Gladys. Lib'n, J. A. Garfield High Sch. Lib., 84
McFarland High Sch. Lib., 63
McGuire, Ignatius. Lib'n, Del Monte Naval Sch. Lib., 114
McHenry Free Pub. Lib., 192
Mack, Mrs. Hattie Belle. Lib'n, Colusa Pub. Lib., 45
Mac Kay, Dr. Eaton M. Lib'n, Scripps Metabolic Clinic Lib., 149
McKay, Mary Helen. Lib'n, Alexander Hamilton Jr. High Sch., 52
McKee, Frances S. Lib'n, J. A. Riis High Sch. Lib., 84
McKeehan, Verna B. Lib'n, Chemawa Jr. High Sch. Lib., 131
MacKellar, Margaret F. Lib'n, Anglo Calif. Nat'l Bank Lib., 151
Mackie, Annette. Lib'n, Susan M. Dorsey High Sch. Lib., 90
McKinley Continuation High Sch. Lib., 32
McKinley Jr. High Sch. Lib. *See* William McKinley Jr. High Sch. Lib.
McKinstry, Harold K. Lib'n, Calif. Inst. for Men Lib., 138
MacLean, Mrs. Bill. Lib'n, Butte County Law Lib., 41
McLeod, Mrs. Irene M. Lib'n, Citrus High Sch. and Jr. Col. Lib., 71
MacLin, Mrs. Jane E. Lib'n, Colton Pub. Lib., 139
McLouth, Ada. Lib'n, San Diego Gov't Ref. Lib., 147
McMarrough, Mother Marguerite. Lib'n, Ursuline High Sch. Lib., 190
McMaster, Mrs. Florence A. Lib'n, Sebastopol Pub. Lib., 190
McMillan, Agnes I. Lib'n, Palos Verdes Lib. Dist. Lib., 95
McMillan, Sherrill E. Lib'n, San Diego Naval Hospital Lib., 149
McPherson, Dorothy A. Lib'n, E. J. Toll Jr. High Sch. Lib., 75
Madden, Dr. Henry M. Lib'n, Fresno State Col. Lib., 53. *See also* California Lib. Ass'n. Districts
Maddux, Ina G. Lib'n, San Diego Vocational High Sch. and Jr. Col. Lib., 149
Madera County, 103
——— Free Lib., 103
——— Law Lib., 104
——— Teachers' Lib., 104
Madera Union High Sch. Lib., 104
Maheras, Mrs. Rosalie. Lib'n, R. H. Dana Jr. High Sch. Lib., 148
Mahoney, Mrs. Irene B. Lib'n, Claremont High Sch. Lib., 72
Maloy, Mrs. Miriam C. *See* California Lib. Ass'n. Districts
Manhattan Beach, 94
Mann Jr. High Sch. Lib. *See* Horace Mann . . .
Manson, Clara. Lib'n, Lane Med. Lib., 154
Manteca Union High Sch. Lib., 164
Manual Arts High Sch. Lib., Los Angeles, 86
Manual of Procedure, State Lib., 422
Map of Calif. Showing Counties, 1, 267, 343, 403
Mapel, Margaret E. Lib'n, Fort Ord Lib., 113
Mar Vista Sr. High Sch. Lib., Chula Vista, 144
March Field, 130
Mardon, Esther L. Lib'n, Shasta County Lib., 182. *See also* Calif. Lib. Ass'n. Districts
Mare Island, 187
Margo, Mrs. Dorothy D. Lib'n, Porterville Pub. Lib., 198
Mariano Guadalupe Vallejo Jr. High Sch. Lib., 188

Maricopa High Sch. Lib., 63
Marin County, 104
——— Free Lib., 104
——— Law Lib., 105
——— Teachers' Lib., 105
Marin Jr. Col. Lib. *See* Col. of Marin Lib.
Marina Jr. High Sch. Lib., San Francisco, 155
Marinen, Mary Frances. Lib'n, Fourth Air Force Hdq. Lib., 160
Marines Libs. *See* U. S. Marine Corps Libs.
Mariposa County, 107
——— Free Lib., 107
——— High Sch. Lib., 108
——— Law Lib., 108
——— Teachers' Lib., 108
Mark Keppel High Sch. Lib., 70
Mark Twain Jr. High Sch. Lib., Los Angeles, 86
Market Street Railway Co. Law Lib., 155
Markham Jr. High Sch. Lib. *See* Edwin Markham . . .
Markleeville, 40
Marlborough Sch. for Girls Lib., 87
Marshall High Sch. Lib. *See* John Marshall . . .
Martin, Elizabeth. Lib'n, Monterey Peninsula Col. Lib., 114
Martin, Mrs. Elizabeth E. Supv., San Bernardino City Schools Lib., 142
Martin, Mrs. Elizabeth R. Lib'n, Naval Ordnance Test Sta. Lib., 97
Martin, Lenala A. Lib'n, Lassen County Lib., 66
Martin, Leonora R. Lib'n, S. F. Employers Council Lib., 157
Martin, Mrs. Lucy H. Lib'n, Westridge Sch. Lib., 97
Martinez, 47
——— Jr. High Sch. Lib., 47
Marvin, Marian Ruth. Lib'n, Ukiah Pub. Lib., 108
Marysville, 206
——— City Lib., 206
——— Union High Sch. Lib., 206
Mashtaire, Mrs. Christina M. Lib'n, East Bakersfield High Sch. Lib., 63
Masonic Lib. of Southern Calif., Ltd., Lib., 87. *See also* Scottish Rite of Freemasonry Lib., San Francisco
Massey, Mrs. Anne M. Lib'n, C. Lindbergh Jr. High Sch. Lib., 77
Maston, Mrs. Charlotte. Supv., Santa Barbara County Schools Libs., 172
Mather Field, 134
Matheron, Mrs. Arline C. Lib'n, Fresno County Law Lib., 51
Mathers, Mrs. Alice C. Lib'n, Hemet Pub. Lib., 129
Mathis, Frances W. Lib'n, Thomas A. Edison Jr. High Sch. Lib., 91
Matteson, Marian E. Lib'n, Marysville High Sch. Lib., 206
May, Mrs. Sally G. Lib'n, Catholic Lib., 173
Mayflower Descendants in State of Calif. Lib. *See* Society of . . .
Mechanical Charging Systems, 293
Mechanics' Inst. Lib., 155
Medical Libs. *See* Alameda County Med. Soc. Lib.; Col. of Med. Evangelists Lib.; Harrower Lab. Lib.; Lane Med. Lib.; Los Angeles County Med. Ass'n Lib.; Rees-Steely Clinic Lib.; San Diego County Med. Soc. Lib.; Santa Barbara Clinic Lib.; Santa Barbara County Med. Soc. Lib.; Santa Clara County Med. Ass'n Lib.; Scripps Metabolic Clinic Lib.; Univ. of Calif. Med. Center Lib.; Univ. of Calif. at Los Angeles Biomed. Lib.; Univ. of Southern Calif. Sch. of Dentistry and Sch. of Med. Libs.; White Mem. Med. Lib. *See also* Col. of Osteopathic Physicians and Surgeons Lib.; Col. of Physicians and Surgeons Lib.; *and also* Hospital Libs.
Meisels, Mrs. Jennie F. Lib'n, L. Burbank Jr. High Sch. Lib., 86
Meloling, Albert W. Lib'n, Southwestern Univ. Law Lib., 90
Memorial Jr. High Sch. Lib., San Diego, 148
Memory Book Skit, 360
Mendenhall, Mrs. Florence. Lib'n, Palo Alto Teachers' Prof. Lib., 178
Mendocino County, 108
——— Law Lib., 108
——— Schools Traveling Lib., 108
——— Teachers' Lib., 108
Mendocino Union High Sch. Lib., 108
Menlo Park, 169
Menlo Sch. and Jr. Col. Lib., 169
Merced County, 109
——— Free Lib., 109
——— Law Lib., 110
——— Teachers' Lib., 110
Merced, 110
——— Union High Sch. Lib., 110

Merchant Marine . . . *See* American Merchant Marine Lib.
Mercury-Herald-News Lib. *See* San Jose . . .
Merrill, Bethel. Lib'n, San Diego City Schools Ref. Lib., 147
Merritt Business Sch. Lib., 37
Mestad, Elizabeth. Lib'n, Avalon High Sch. Lib., 77
Metro-Goldwyn-Mayer Studio, Res. Dept. Lib., 74
Metropolitan High Sch. Lib., Los Angeles, 87
Metropolitan Life Insurance Co. Lib., 155
Metzger, Mrs. Lucille B. Lib'n, Butte County Lib., 41. *See also* California Lib. Ass'n Districts
Michael, Alice C. Lib'n, Mt. Vernon Jr. High Sch. Lib., 87
Middletown, 66
——— Lib., 66
——— Union High Sch. Lib., 66
Milani, Roberta. Lib'n, H. Mann Jr. High Sch. Lib., 154; San Francisco Teachers Prof. Lib., 160
Mill Valley, 106
——— Free Pub. Lib., 106
Millar, Elizabeth N. Lib'n, D. S. Jordan Jr. High Sch. Lib., 177
Miller, Gertrude H. Lib'n, Stockton Schools Central Lib., 165
Miller, Mrs. Gladys M. Lib'n, Sonoma County Law Lib., 189
Miller, Mrs. LeNoir. Lib'n, Benicia Pub. Lib., 186
Miller, Marian. Attendant, Pasadena Branch, Los Angeles County Law Lib., 97
Miller, Wellington E. Lib'n, Lib. of Vehicles, 85
Mills Col. . . . Lib., 37
Mining Libs. *See* State Div. of Mines Lib.; U. S. Bur. of Mines Lib.; Western Oil and Gas Ass'n Lib.
Mira Costa High Sch. Lib., 99
Miranda, 58
Mission High Sch. Lib., San Francisco, 155
Mission Hill Jr. High Sch. Lib., 181
Mission Lib., Santa Barbara, 173
Mission San Jose, 35
Modesto, 192
——— High Sch. Lib., 193
——— Jr. Col. Lib., 193
——— Pub. Lib. *See* McHenry Pub. Lib.
——— State Hospital Lib., 193
Modoc County, 110
——— Free Lib., 110
——— Law Lib., 111
——— Teachers' Lib., 111
Modoc Union High Sch. Lib., Alturas, 111
Moffett Field, 176
Moliero, Mrs. Madeleine J. Lib'n, Francisco Jr. High Sch. Lib., 153
Monahon, Ruth C. Lib'n, L. A. Pacific Col. Lib., 86
Monihan, Rev. William J. Lib'n, Univ. of San Francisco Lib., 162
Mono County, 111
——— Free Lib., 111
——— Law Lib., 112
——— Teachers' Lib., 112
Monrovia, 94
——— Free Pub. Lib., 94
Monrovia-Arcadia-Duarte Union High Sch. Lib., Monrovia, 94
Montebello, 94
——— Jr. High Sch. Lib., 94
——— Sr. High Sch. Lib., 94
——— Unified Sch. Dist., Central Lib., 94
Monterey County, 112
——— Free Lib., 112
——— Law Lib., 113
——— Teachers' Lib., 113
Monterey (City), 114
——— Free Pub. Lib., 114
——— Peninsula Col. Lib., 114
——— Presidio, 114
——— Union High Sch. Lib., 129
Monterey Park, 94
——— Pub. Lib., 94
Moore, Mrs. Allie S. Lib'n, Horace Mann Jr. High Sch. Lib., 83
Moore, Lulu. Lib'n, Sierra Madre Pub. Lib., 101
Moore, Mary Kathleen. Lib'n, Nat'l Broadcasting Co. Music Lib., 155
Moorpark Mem. Union High Sch. Lib., 202
Moran, Margaret. Lib'n, Santa Ana Polytechnic High Sch. Lib., 124

Morehouse, Lillian M. Lib'n, Palo Alto Sr. High Sch. Lib., 178
Morel, Grace. Lib'n, Lodi Academy Lib., 164
Morgan, Mrs. Eleanor H. *See* Quarterly Notes; Staff, State Library
Morgan Hill, 176
Morrison, Mrs. Margaret A. Lib'n, Orange County Lib., 119
Morse, Mrs. Ella P. Lib'n, Colusa County Lib., 44
Morton, Gabrielle. Deceased, 144
Mossinger, Mrs. Lylyan. Lib'n, Huntington Beach Pub. Lib., 121
Motion Picture Films in Libs., 291
Motion Picture Res. Libs. *See* Academy of Motion Picture Arts and Sciences Lib.; Columbia Pictures Corp. . . . Lib.; Metro-Goldwyn-Mayer . . . Lib.; Paramount Pictures . . . Lib.; R. K. O. Studios Lib.; 20th Century Fox Film Studio Lib.; Universal Pictures . . . Lib.; Walt Disney Productions Book Lib.; Warner Bros. Pictures . . . Lib.
Mount Diablo Union High Sch. Lib., Concord, 47
Mount Hamilton, 176
Mount St. Mary's Col. Lib., 87
Mt. San Antonio Col. Lib., 98
Mt. Shasta High Sch. Lib., 185
Mt. Vernon Jr. High Sch. Lib., Los Angeles, 87
Mount Wilson Observatory Lib., 96
Mountain View, 177
——— Free Pub. Lib., 177
——— High Sch. Lib., 177
Muir Jr. High Sch. Lib. and Col. Lib. *See* John Muir . . .
Mullnix, Irene A. Lib'n, State Div. of Water Resources Lib., 136
Mumm, Beulah. *See* Reference Section, State Lib.
Municipal Libs. Affiliated with county libs., 6
——— Distribution by city population, 4, 270, 346, 408
——— Having bookmobiles, 288
——— Having motion picture films, 291
——— Having music record collections, 289
——— Having 25,000 vols. and over, 3, 269, 345, 405
——— Included in civil service and retirement systems, 7
——— Salaries tabulated, 277-283
——— Working conditions, 285-287
Municipal publications rec'd at State Lib., 263, 334, 398, 456
Municipal Ref. Lib., Los Angeles, 87. *See also* Governmental Ref. Lib., San Diego
Munroe, Eldora F. Lib'n, John Adams Jr. High Sch. Lib., 100
Murdoch, Mrs. Mary E. Lib'n, South Pasadena Pub. Lib., 101
Murie, Mrs. Helen B. Lib'n, Eureka Pub. Lib., 57. *See also* California Lib. Ass'n Districts
Muroc, 63
Murphy, Frances G. Lib'n, Sonoma County Lib., 188
Murray, Grace. *See* California Lib. Ass'n Districts; Staff, State Lib.
Murray, Thomas B. Lib'n, Contra Costa Jr. Col.—East Campus Lib., 47. *See also* School Lib. Ass'n
Museum Libs. *See* Los Angeles County Mus. Lib.; M. H. de Young Mus. Art Ref. Lib.; San Francisco Mus. of Art Lib.; San Joaquin Pioneer Mus. Lib.; Santa Barbara Mus. of Natural History Lib.; Southwest Mus. Lib.; Yosemite Mus. Nature Lib.
Music Lib. *See* National Broadcasting Co. Music Lib.; San Francisco Symphony Orchestra Music Lib.
Music Records in Libs., 289-290
Myrland, Cecilia. Lib'n, Pittsburg Jr. High School Lib., 47
Myers, Mrs. Ella P. In charge, Monterey Presidio Post Lib., 114

N. A. Richardson Jr. High Sch. Lib., 141
Napa County, 116
——— Free Lib., 116
——— Law Lib., 117
——— Teachers' Lib., 117
Napa (City), 117
——— Free Pub. Lib. *See* Goodman Free Pub. Lib.
——— High Sch. Lib., 117
——— Jr. Col. Lib., 117
——— State Hospital Lib., 117
Narbonne High Sch. Lib. *See* Nathaniel Narbonne . . .
Nathaniel Narbonne High Sch. Lib., Los Angeles, 87
National Ass'n of State Libs., 413
National Broadcasting Co. Music Lib., 155
National City, 145
——— Free Pub. Lib., 145
——— Jr. High Sch. Lib., 145

National Labor Bur. Lib., 155
Native Sons' Lib. *See* Grizzly Bear Club Lib.
Navy Libs. *See* U. S. Navy . . .
Neal, Elizabeth. Lib'n, Compton Col. Lib., 73
Neaville, Thelma G. Lib'n, Marysville Pub. Lib., 206
Needles High Sch. Lib., 139
Neel, Helen L. Lib'n, Bell High Sch. Lib., 80
Nelles Sch. Lib. *See* Fred C. Nelles . . .
Nelson, Mrs. Dorothea D. Lib'n, Santa Maria Free Pub. Lib., 174
Nelson, Mrs. Lura C. Lib'n, J. Muir Col. Lib., 96
Nesbin, Mrs. Esther W. Lib'n, Palomar Col. Lib., 150
Nestor, 145
Neubauer, Dr. F. J. Lib'n, Lick Observatory Lib., 176
Nevada County, 118
——— Law Lib., 118
——— Teacher's Lib., 118
Nevada City, 118
——— Free Pub. Lib., 118
——— High Sch. and Jr. Col. Lib., 119
Neville, Kathryn M. Lib'n, St. Ignatius High Sch. Lib., 156
Newan, Floyd. Lib'n, Tamalpais Sch. Lib., 107
Newberry Park Acad. Lib., 202
Newhall, 95
Newman, Mrs. Elsie V. Lib'n, King City Pub. Lib., 114
Newman, 193
Newman Hall Lib., 32
Newport Beach, 122
——— Free Pub. Lib., 122
Newport Harbor Union High Sch. Lib., Newport Beach, 122
Newspaper Libs. *See* Chinese World Lib.; Fresno Bee Employees Lib.; Los Angeles Daily News Lib.; Los Angeles Examiner Lib.; Los Angeles Times Lib.; Oakland Tribune Lib.; Pasadena Star-News Lib.; Sacramento Bee Ref. Lib.; San Francisco Chronicle Lib.; San Francisco Examiner Lib.; San Francisco News Lib.; San Jose Mercury-Herald-News Lib.; Santa Barbara News Press Lib.; Stockton Record Lib. *See also* Press Club Lib.
Newton, A. Dwight. Lib'n, S. F. Examiner Lib., 157
Nichols, B. Carol. *See* Weston, Mrs. B. Carol
Nichols, Mrs. Esther R. Lib'n, Glendale Jr. Col. Lib., 75
Nielsen, Roy J. M. Lib'n, State Div. of Mines Lib., 159
Nielson, Valentina. Lib'n, Chico High Sch. Lib., 42
Nightingale Jr. High Sch. Lib. *See* Florence Nightingale . . .
Niles, Elizabeth M. Lib'n, Carmel Pub. Lib., 113
Niles, Florence G. Lib'n, Calif. Taxpayers Ass'n Lib., 81
Nisbet, Lillian F. Lib'n, Tehama County Lib., 195, 218
Nissen, Mrs. Lois H. Lib'n, W. Rogers Jr. High Sch. Lib., 79
Nordhoff Union High Sch. Lib., Ojai, 202
Nordstrom, Mrs. Pauline. Lib'n, Kingsburg High Sch. Lib., 53
North American Aviation, Inc., Engineering Lib., 76
North Hollywood, 95
——— Jr. High Sch. Lib., 87
——— Sr. High Sch. Lib., 87
Northrop Aircraft, Inc., Lib., 76
Norwalk, 95
Notre Dame Col. Lib. *See* College of Notre Dame Lib.
Notre Dame des Victoires High Sch. Lib., 155
Notre Dame High Sch. Lib., Alameda, 31
Number of Libs., 7
Nunes, Mrs. Gertrude M. Lib'n, Oakland Teachers Prof. Lib., 38
Nurney, Mrs. Geraldine L. Lib'n, San Jose Pub. Lib., 178
Nursing School Libs. *See* St. Mary's Hospital Lib.; St. Vincent Hospital Col. of Nursing Lib.

Oakdale Jt. Union High Sch. Lib., 193
Oakland, 35
——— Chamber of Commerce Lib., 37
——— Free Pub. Lib., 35
——— Health Dept. Lib., 37
——— High Sch. Lib., 37
——— Pub. Schools and Teachers Prof. Lib., 38
——— Tech. High Sch. Lib., 38
——— Tribune Lib., 38
Oakley, Bertha. Lib'n, Calipatria High Sch. Lib., 59
Oathout, Melvin C. Lib'n, Modesto State Hosp. Lib., 193
O'Brien, Richard. Lib'n, Los Angeles County Mus. Lib., 69

Observatory Libs. Chabot (Oakland), 36; Lick (Mount Hamilton), 176; Mount Wilson (Pasadena), 96
Occidental Col. Lib., 87
Oceanography Lib. *See* Scripps Inst. of . . .
Oceanside, 146
——— Free Pub. Lib., 146
Oceanside-Carlsbad High Sch. Lib., 146
Odegard, Ina Mae. Lib'n, Santa Ana Central Sch. Lib., 124
Office of Naval Res. Lib. *See* U. S. Navy . . .
Ogren, Mrs. Paula. Lib'n, Huntington Park High Sch. Lib., 84
Ohlsen, Marie N. Lib'n, South Pasadena-San Marino Sr. High Sch. Lib., 102
Ojai, 202
——— Pub. Lib., 202
Olsen, Virginia. Lib'n, Oakland Supply Depot Lib., 39
Olsen, Virginia E. Lib'n, El Toro Marine Sta. Lib., 121
Olson, Bess. *See* School Lib. Ass'n
Olson, Edna. Lib'n, Central Jr. High Sch. Lib., 131
O'Malley, Mrs. Dorothy E. L. *See* Lynch, Dorothy E.
O'Neall, Nance. Lib'n, Manual Arts High Sch. Lib., 87
Ontario, 140
——— Free Pub. Lib., 140
——— High Sch. Lib. *See* Chaffey Lib.
Orange County, 119
——— Free Lib., 119
——— Law Lib., 120
——— Teachers' Lib., 120
Orange (City), 122
——— Free Pub. Lib., 122
——— Union High Sch. Lib., 122
Orange Coast Col. Lib., 120
Order Section, State Lib., 228, 303, 363, 421
Orestimba Union High Sch. Lib., Newman, 193
Orland, 55
——— Free Pub. Lib., 55
——— Jt. Union High Sch. Lib., 55
Orosi High Sch. Lib., 198
Oroville, 43
——— Free Pub. Lib., 43
——— Union High Sch. Lib., 43
Osborn, Mrs. Alice M. Lib'n, Merced High Sch. Lib., 110
Osteopathic Physicians and Surgeons Lib. *See* Col. of Osteopathic . . .
O'Sullivan, Catherine. Lib'n, Martinez Jr. High Sch. Lib., 47
Ottersen, Signe Ruh. Lib'n, U. S. Dept. of Agriculture Lib., 161
Owen, Allie R. Lib'n, Col. of Med. Evangelists Lib., 139
Oxnard, 203
——— Free Pub. Lib., 203
——— Union High Sch. Lib., 203

Pacific Aeronautical Lib., 87
Pacific Beach, 146
——— Jr. High Sch. Lib. (San Diego Schools), 148
Pacific Bible Inst. Lib., 53
Pacific Coast Labor Bur. Lib. *See* National Labor Bur. Lib
Pacific Col. Lib. *See* College of the Pacific Lib.; Los Angeles Pacific Col. Lib.
Pacific Gas and Electric Co. Law Dept. Lib., 155
Pacific Gas and Electric Co. Lib., 155
Pacific Grove, 115
——— Free Pub. Lib., 115
——— High Sch. Lib., 115
Pacific Northwest Lib. Ass'n, 295, 347, 413
Pacific Sch. of Religion Lib., 33
Pacific Telephone and Telegraph Co. Libs. Los Angeles, 88; San Francisco, 156
Pacific Union Club Lib., 156
Pacific Union Col. Lib., 117
Pacific Unitarian Sch. for the Ministry Lib. *See* Starr King Sch. for the Ministry Lib.
Packard Mem. Lib. *See* Marysville City Lib.
Page Military Acad. Lib., 88
Palm Springs, 130
——— High Sch. Lib., 131
——— Pub. Lib., 130
Palmer, Ruth E. Lib'n, Municipal Ref. Lib., 87
Palo Alto, 177
——— Free Pub. Lib., 177
——— Sr. High Sch. Lib., 178

Palo Verde Valley High Sch. Lib., 129
Palomar Col. Lib., 150
Palos Verdes Col. Lib., 95
Palos Verdes Estates, 95
Palos Verdes Lib. Dist. Lib., 95
Pan American World Airways Lib., 156
Paraffine Companies, Inc., Lib., Dept., 34
Paramount, 95
——— Jr. High Sch. Lib., 73
Paramount Pictures, Inc., Res. Dept. Lib., 88
Parker, Alene M. Lib'n, Vallejo Col. Lib., 188
Parker, William E. Lib'n, Calif. Col. of Arts and Crafts Lib., 36
Parker Sch. of San Diego Lib. *See* Francis W. Parker . . .
Parks, Mother C. Lib'n, Convent of the Sacred Heart Lib., 153
Parlier Union High Sch. Lib., 54
Parsons, Eleanor. Lib'n, A. Lincoln High Sch. Lib., 178
Partridge, Miriam F. Lib'n, Exeter High Sch. Lib., 198
Pasadena, 95
——— Branch, L. A. County Law Lib., 97
——— City Col. Lib., 97
——— City Schools, Elem. Lib. Service, 97
——— Col. Lib., 97
——— Free Pub. Lib., 95
——— Health Dept. Lib., 97
——— Jr. Col. Lib. *See* Pasadena City Col. Lib.
——— Star-News Lib., 97
Paso Robles, 166
——— Free Pub. Lib., 166
——— High Sch. Lib., 166
Passalaqua, Robert. Lib'n, St. Helena High Sch. Lib., 118
Pasteur Jr. High Sch. Lib. *See* Louis Pasteur . . .
Paterson, Mrs. Wilhelmine. Retired, 137
Patterson, Mrs. G. F. Lib'n, Starr King Sch. for the Ministry Lib., 33
Patterson Union High Sch. Lib., 193
Patton State Hospital Lib., 140
Paulist Circulating Lib., 156
Paxton, Josephine. Lib'n, Presidio of San Francisco Lib., 160
Pearson, Mrs. Barbara. Lib'n, San Francisco News Lib., 158
Pearson, Marjory L. Lib'n, South Gate Sr. High Sch. Lib., 90. *See also* School Lib. Ass'n
Peat, Evalyn. Lib'n, Napa County Lib., 116; Marriage, 296
Pedersen, Mrs. Pauline. Lib'n, South San Francisco High Sch. Lib., 178
Pepperdine Col. Lib. *See* George Pepperdine . . .
Percey, Helen G. Lib'n, Paramount Pictures Lib., 88
Periodicals Section, State Lib., 228, 304, 364, 421
Perkins, Mary Jane. Lib'n, Camp Roberts Lib., 166
Permanente Found. Hospital Lib., 38
Perret Lib. *See* Ferdinand Perret Res. Lib. . . .
Perris, 131
——— Pub. Lib., 131
——— Union High Sch. Lib., 131
Perry, J. Wallace. Lib'n, Amador Valley Jt. Union High Sch. Lib., 39
Petaluma, 189
——— Free Pub. Lib., 189
——— Jr. High Sch. Lib., 190
——— Sr. High Sch. Lib., 190
Peter H. Burnett Jr. High Sch. Lib., San Jose, 179
Peters, Mrs. Ruth. Lib'n, L. A. County Div. of Elem. Educ. Curriculum Lib., 69
Peterson, Mrs. Amy C. Lib'n, Taft High Sch. and Jr. Col. Lib., 63
Pettersen, Mrs. Muriel. Lib'n, San Luis Obispo County Schools Lib., 166
Petterson, Elsie M. Lib'n, Southern Pacific Co., Lib., 158
Pettit, Helen B. Lib'n, Chabot Observatory Lib., 36
Pew, Mary E. Lib'n, Redlands High Sch. Lib., 140
Philatelic Club Lib., 88
Phillips, Mrs. Katherine L. Lib'n, U. S. Marine Corps Recruit Depot Lib., 149
Phillips, Marion B. Lib'n, Coast High Sch. Lib., 166
Phillips, Mrs. Ruth A. Lib'n, H. Hoover Jr. High Sch. Lib., 37
Philosophy Libs. *See* Psychology and Philosophy Libs., Phineas Banning High Sch. Lib., Wilmington, 88
Physicians and Surgeons Lib. *See* Col. of Osteopathic Physicians and Surgeons Lib.; Col. of Physicians and Surgeons Lib.
Piccioni, Mrs. Constance. Lib'n, Camp Cooke Lib., 172
Piedmont High Sch. Lib., 39
Pierce, Helen F. Lib'n, Modesto Jr. Col. Lib., 193
Pierce Jr. Col. of Agriculture Lib. *See* Clarence W. Pierce . . .

Pierce Jt. Union High Sch. Lib., Arbuckle, 45
Piesinger, Cecelia A. Lib'n, S. W. Kearney High Sch. Lib., 149
Pigman, Mrs. Florence. Lib'n, Barstow High Sch. Lib., 138
Pilat, Irene. Lib'n, Canoga Park High Sch. Lib., 81
Pimentel, Mrs. Ella M. Lib'n, Goodman Lib., 117
Pinegar, Mrs. Alice F. Lib'n, Shell Agriculture Lab. Lib., 193
Pisoni, Carmelita. Lib'n, U. S. Marines, Depot of Supplies Lib., 161
Pittsburg, 47
——— Jr. High Sch. Lib., 47
——— Sr. High Sch. Lib., 47
Place index giving county, 9
Placentia, 123
——— Lib. Dist. Lib., 123
Placer County, 124
——— Free Lib., 124
——— Law Lib., 125
——— Teachers' Lib., 125
Placer Col. Lib., 125
Placer Union High Sch. Lib., 125
Placerville, 50
Platt, Madelyn M. Lib'n, Valencia High Sch. Lib., 123
Pleasanton, 39
Plumas County, 126
——— Free Lib., 126
——— Law Lib., 127
——— Teachers' Lib., 127
Pogo, Dr. Alexander. Lib'n, Mt. Wilson Observatory Lib., 96
Point Loma, 146
Point Loma High Sch. Lib., San Diego, 148
Polk Directory Lib. *See* Directory Libs.
Polytechnic High Sch. Libs. Long Beach, 78; Los Angeles, 156; Riverside, 131; San Francisco, 156; Santa Ana, 124. *See also* Technical Libs.
Pomeroy Mem. Lib. *See* Los Angeles County Health Dept. Lib.
Pomona, 98
——— Branch, L. A. County Law Lib., 98
——— Free Pub. Lib., 98
——— High Sch. Lib., 98
Pomona Col. Lib., Claremont, 73
Popp, Alma. Lib'n, Grass Valley Pub. Lib., 118
Port Hueneme, 203
Porter, Mrs. Hildegarde S. Lib'n, Veteran's Admin. Center Hospital Lib., 92
Porterville, 198
——— Free Pub. Lib., 198
——— Union High Sch. and Jr. Col. Lib., 198
Porteus, Diana. In charge, Belvedere Pub. Lib., 105
Portola Jr. High Sch. Lib., 156
Powell, Florence C. Lib'n, Corona Sr. High Sch. Lib., 129
Powell, Dr. Lawrence C. Lib'n, Univ. of Calif. at Los Angeles Lib., 91
Powell, Patricia. Lib'n, State Fisheries Lab. Lib., 90
Power and Light Div. Lib. *See* Water and Power Div. Lib.
Pratt, Mrs. Ruby J. Lib'n, Longfellow Jr. High Sch. Lib., 53
Prescott Jr. High Sch. Lib., Oakland, 38
Presidio Jr. High Sch. Lib., San Francisco, 156
Presidio Libs. *See* U. S. Army . . .
Press Club Lib., 156
Preston, Mrs. Laura. Lib'n, Geyserville High Sch. Lib., 189
Preston, Margaret *See* Order Section, State Lib.
Preston Sch. of Industry Lib., 40
Price, Mrs. Betty B. Lib'n, Julian High Sch. Lib., 145
Price, Lelia V. Lib'n, James Lick Jr. High Sch. Lib., 154
Primrose, Mrs. Essie W. Lib'n, Sacramento Sr. High Sch. Lib., 135
Princeton Jt. Union High Sch. Lib., 45
Prints Section, State Lib., 228, 304, 364, 421
Prison Libs. *See* State Prison Libs.
Proctor, Mrs. Elamae L. Lib'n, Woodland High Sch. Lib., 206
Property and Shipping Section, State Lib., 229, 304, 364, 422
Prudential Insurance Co. Lib., 88
Pryor, Ruth B. Lib'n, Pasadena Star-News Lib., 97
Psychology and Philosophy Libs. *See* Alto Psychological Center Lib.; Family Relations Center Lib.; Langley Porter Clinic Psychiatric Lib.; Psychosomatic Lib.; Rosicrucian Res. Lib.; Theosophical Soc. Lib.
Psychosomatic Lib., 156
Public Admin. Libs. *See* Haynes Found. Lib.; Municipal Ref. Lib., Los Angeles; Univ. of Calif. Bur. of Pub. Admin. Lib.; Univ. of Calif. at Los Angeles, Bur. of Governmental Res. Lib.

Public Health Libs. Kern County, 62; Los Angeles County, 69; Los Angeles City, 88; Oakland, 37; Pasadena, 97; State Dept. of Pub. Health Lib., 159
Public Librarianship, U. C. Symposium, 295
Public Libs. *See* under separate names of cities and counties, *and also* Lib. Dist. Libs.; Municipal Libs.; Union High Sch. Dist. Libs.
Public Schools Libs. *See* Teachers Prof. and Central Schools Libs., *and also* under names of individual high schools and jr. cols.
Puente Union High Sch. Lib., 98
Purcell, Rose Marie. Lib'n, Southern Calif. Edison Co. Lib., 90

Quarterly Notes, State Lib., 273, 299, 358, 416

Queen of the Holy Rosary Col. Lib., 35
Quigley, Elizabeth A. Lib'n, Univ. of S. F. Sch. of Law Lib., 162
Quincy, 127

R. K. O. Studios Lib., 88
Railway Co. Libs. *See* Market St. Railway Co. Law Lib.; Southern Pacific Co. Lib.
Ralph Chandler Harrison Mem. Lib. *See* Carmel Pub. Lib.
Ralph Waldo Emerson Jr. High Sch. Lib. Los Angeles, 89; Pomona, 98
Ralston, Edna R. Lib'n, Mare Island Tech. Lib., 187
Ramona Convent of the Holy Names Lib., Alhambra, 70
Ramona Union High Sch. Lib., 146
Ramsey, Jack A. Lib'n, Solano County Lib., 185
Rand, Anne. Lib'n, Internat'l Longshoremen's and Warehousemen's Union Lib., 154
Rankin, Richard. Lib'n, Naval Ordnance Testing Sta. Lib., 63
Rasmussen, Mrs. Margaret C. Lib'n, Latin American Village Lib., 74
Reagan, Ida M. Lib'n, Oroville Pub. Lib., 43
Reagan, Mrs. Nellie C. Lib'n, Excelsior Union High Sch. Lib., 95
Reciprocal service agreements, 294
Red Bluff, 196
——— Pub. Lib. *See* Herbert Kraft Free Pub. Lib.
——— Union High Sch. Lib., 196
Redding, 183
——— Pub. Lib., 183
Redlands, 140
——— Elem. Schools Central Lib., 141
——— Free Pub. Lib. *See* A. K. Smiley Free Pub. Lib.
——— Jr. High Sch. Lib., 141
——— Sr. High Sch. Lib., 141
——— Univ. Lib., 141
Redondo Beach, 98
Redondo Free Pub. Lib., 98
Redondo Union High Sch. Lib., Redondo Beach, 99
Redwood City, 169
——— Free Pub. Lib., 169
Reedley Jt. Union High Sch. and Jr. Col. Lib., 54
Reely, M. Grace. Lib'n, Herbert Hoover Sr. High Sch. Lib., 147
Rees-Steely Clinic Lib., 148
Reference Section, State Lib., 229, 304, 364, 422
Reid, Thelma. *See* Field Representative, State Lib.
Reinero, Mrs. Agnes G. Lib'n, Pacific Gas and Electric Co. Lib., 155
Religious Sem. Libs. *See* Theological Sem. Libs.
Renshaw, Marion G. Lib'n, Montebello Sr. High Sch. Lib., 94
Reports, Annual Statistical, 5
Represa, 134
Retirement Systems, 7
Revier, Mrs. Zelma C. Lib'n, A. Hamilton High Sch. Lib., 80
Rex, Edith R. Lib'n, Lakewood Jr. High Sch. Lib., 78
Rexford, Mrs. Elizabeth M. Lib'n, Oceanside-Carlsbad High Sch. Lib., 146
Reynolds, Marie. Lib'n, Mar Vista High Sch. Lib., 144
Reynolds, Marie C. Lib'n, Bell Gardens Jr. High Sch. Lib., 94
Reynolds, Mrs. Ruth K. Lib'n, Abraham Lincoln High Sch. Lib., 80
Rialto, 141
——— Jr. High Sch. Lib. (San Bernardino Schools), 142
Richard, Mrs. Theodora W. Lib'n, Shafter High Sch. Lib., 63
Richard A. Gleeson Lib. *See* Univ. of San Francisco Lib.
Richard Henry Dana Jr. High Sch. Libs. San Diego, 148; San Pedro, 89
Richards, Mrs. Else E. Lib'n, Kern County Law Lib., 62
Richardson, Mrs. Bess W. Lib'n, Santa Paula High Sch. Lib., 203
Richardson, Frances C. Lib'n, 20th Century Fox Studio Lib., 91
Richardson, Rev. James W. Lib'n, St. John's Sem. Lib., 202
Richardson Jr. High Sch. Lib. *See* N. A. Richardson Jr. High Sch. Lib.
Richfield Oil Corp. Law Lib., 89

Richmond, 47
——— Free Pub. Lib., 47
——— High Sch. Lib., 48
Riddles, James A. Lib'n, Riverside Col. Lib., 132
Riecks, Alice. Supv., Burbank City Schools Lib., 72
Riffe, Jessie L. Lib'n, Burroughs High Sch. Lib., 63
Riis High Sch. Lib. *See* Jacob A. Riis . . .
Ring, Mrs. Anne V. Lib'n, T. Roosevelt Jr. High Sch. Lib., 179
Riniker, Florence J. Lib'n, Univ. Sr. High Sch. Lib., 91
Rio Vista Jt. Union High Sch. Lib., 201
Riordan High Sch. Lib., 162
Ripley, Mrs. Elizabeth. Lib'n, Burbank Pub. Lib., 71
Ritchen, Emilie. Lib'n, Oxnard Pub. Lib., 203
Riverdale Jt. Union High Sch. Lib., 54
Riverside County, 127
——— Free Lib., 127
——— Law Lib., 128
——— Teachers' Lib., 128
Riverside (City), 131
——— Elem. Schools Central Lib., 132
——— Free Pub. Lib., 131
——— Col. Lib., 132
Robert Louis Stevenson Jr. High Sch. Lib., Los Angeles, 89
Roberts, Mrs. Dorothy F. Lib'n, Alameda County Lib., 30
Roberts, Vivian. *See* Smith, Mrs. Vivian R.
Robinson, Arline E. Lib'n, Col. of Physicians and Surgeons Lib., 152
Robinson, Mrs. Ella L. Lib'n, Southwest Mus. Lib., 90
Rockwell, Nadine. Lib'n, Pasadena Col. Lib., 97
Rocq, Mrs. Margaret M. Lib'n, Standard Oil Co. Lib., 159
Rodgers, Helen E. Lib'n, El Camino Col. Lib., 102
Roewekamp, C. Louise. Deceased, 82
Rogers, Mrs. Jean. Lib'n, Lone Pine High Sch. Lib., 61
Rogers Jr. High Sch. Lib. *See* Will Rogers . . .
Rogora, O. Lib'n, Calif. Camera Club Lib., 151
Roosevelt High Sch. Lib. *See* Theodore Roosevelt . . .
Roosevelt Jr. High Sch. Lib. Compton, 73; Glendale, 75; Oakland, 38; Richmond, 48; San Diego, 148; San Francisco, 156; San Jose, 179
Rosasco, Mrs. Barbara H. Lib'n, Healdsburg Carnegie Pub. Lib., 189
Rosefield, Mrs. Corrie Z. Lib'n, Burbank Sr. High Sch. Lib., 72
Rosemead, 99
——— High Sch. Lib., El Monte, 74
Roseville, 126
——— Free Pub. Lib., 126
——— Jt. Union High Sch. Lib., 126
Rosicrucian Res. Lib., 179
Ross, Mrs. Edna A. Lib'n, Willowbrook Jr. High Sch. Lib., 73
Ross, Lannie J. Lib'n, Montebello Jr. High Sch. Lib., 94
Ross, Mary E. Lib'n, A. W. Clark Jr. High Sch. Lib., 75
Ross, 106
Roth, Mrs. Edna L. Lib'n, Mountain View Pub. Lib., 177
Round Valley Union High Sch. Lib., Covelo, 108
Rouze, Veda M. Lib'n, T. A. Edison High Sch. Lib., 53
Rowe, Harry M. Lib'n, Coalinga Union High Sch. Dist. Lib., 52. *See also* California Lib. Ass'n Districts
Rowe, Howard M. Resigned, 173, 218
Roxby, Koneta. Lib'n, Walt Disney Book Lib., 72
Rudge, Mrs. Irminna S. In charge, Sutter County Lib., 194
Russian Inst. Lib. *See* American Russian Inst. Lib.
Ryan, Eloise. Lib'n, State Div. of Fish and Game Lib., 159

Sabin, Mrs. Lucile A. Lib'n, Central High Sch. and Jr. Col. Lib., 60
Sacramento County, 132
——— Free Lib., 132
——— Law Lib., 133
——— Schools Lib., 133
——— Teachers' Lib., 133
Sacramento (City), 134
——— Bee Lib., 135
——— Free Pub. Lib., 134
——— Jr. Col. Lib., 135
——— Sr. High Sch. Lib., 135
——— State Col. Lib., 134
Sacred Heart Acad. Lib., 89. *See also* Convent of the Sacred Heart Lib.
Sacred Heart Col. High Sch. Lib., 156. *See also* Flintridge Sacred Heart High Sch. Lib.

Safeway Stores Lib., 38
Sager, Dora F. Lib'n, Santa Barbara Jr. High Sch. Lib., 174
St. Alberts Col. Lib., 38
St. Andrews Soc. Lib., 156
St. Elizabeth's High Sch. Lib., Oakland, 38
St. Helena, 118
——— Free Pub. Lib., 118
——— Union High Sch. Lib., 118
St. Ignatius High Sch. Lib., San Francisco, 156
St. James High Sch. Lib., San Francisco, 157
St. John's Sem. Lib., 202
St. Mary's Acad. Lib., 89
St. Mary's Col. High Sch. Lib., Berkeley, 33
St. Mary's Col. Lib., 48
St. Mary's Hospital Lib., 157
St. Patrick's Sem. Lib., 169
St. Peter's Acad. Lib., 157
St. Thomas Aquinas Lib., 135
St. Vincent High and Commercial Sch. Lib., San Francisco, 157
St. Vincent Hospital Col. of Nursing Lib., 89
Salaries in Calif. Pub. Libs., 272, 353, 409
Salaries tabulated, 273, 353, 409
Salesian House of Studies Lib., 48
Salinas, 115
——— City Pub. Lib., 115
——— Jr. Col. Lib. *See* Hartnell Col. Lib.
——— Union High Sch. Lib., 116
Samish, Stanley. Lib'n, U. S. Dept. of Commerce Lib., 161
Sammonds, Elizabeth W. Lib'n, Ames Aeronautical Lab. Lib., 176
Samuel Gompers Jr. High Sch. Lib., 89
Samuel Gompers Trade Sch. Lib., 157
Samuels, Mrs. Willifred M. Lib'n, H. Hoover Jr. High Sch. Lib., 178
San Andreas, 44
San Anselmo, 106
——— Free Pub. Lib., 106
San Benito County, 136
——— Free Lib., 136
——— High Sch. and Jr. Col. Lib., 137
——— Law Lib., 137
——— Teachers' Lib., 137
San Bernardino County, 137
——— Free Lib., 137
——— Law Lib., 138
——— Teachers' Lib., 138
San Bernardino (City), 141
——— Free Pub. Lib., 141
——— Schools Lib., 142
——— Sr. High Sch. Lib., 142
San Bernardino Valley Col. Lib., 142
San Bruno, 170
——— Free Pub. Lib., 170
San Buenaventura. *See* Ventura
San Carlos, 170
——— Elem. Schools Lib., 170
Sanders, Mary. Lib'n, Berkeley Baptist Divinity Sch. Lib., 32
San Diego County, 142
——— Free Lib., 143
——— Law Lib., 143
——— Med. Soc. Lib., 148
——— Sch. Lib. Service, 143
——— Teachers' Lib., 143
San Diego (City), 146
——— Fine Arts Soc. Ref. Lib., 148
——— Free Pub. Lib., 146
——— Gas and Electric Co. Lib., 148
——— Governmental Ref. Lib., 147
——— High Sch. Lib., 148
——— Jr. Col. Lib., 148
——— Naval Libs. *See* U. S. Navy Libs.
——— Schools Lib., 147
——— Schools Ref. Lib., 147
——— Scientific Lib., 148
——— State Col. Lib., 148
——— Vocational Sch. Lib., 148

San Dieguito Union High Sch. Lib., Encinitas, 144
Sandifur, Gladys. *See* Special Libs. Ass'n
Sandlie, Mrs. Jean D. Lib'n, B. Franklin High Sch. Lib., 81
Sandman, Lawrence W. Lib'n, St. James High Sch. Lib., 156
Sands, Mary. Lib'n, Lincoln Jr. High Sch. Lib., 135
San Fernando, 99
——— High Sch. Lib., 89
San Francisco (City and County), 150
——— Art Ass'n . . . Lib., 157
——— Ass'n of the Blind Lib., 157
——— Chronicle Lib., 157
——— City Col. Lib., 157
——— Col. for Women Lib., 157
——— Employers Council . . . Lib., 157
——— Examiner Lib., 157
——— Free Pub. Lib., 150
——— Housing Authority Lib., 158
——— Jr. Col. Lib. *See* S. F. City Col. Lib.
——— Law Lib., 158
——— Mus. of Art Lib., 158
——— News Lib., 158
——— State Col. Lib., 158
——— Symphony Orchestra Music Lib., 158
San Francisco Theological Sem. Lib., 106
Sanger Union High Sch. Lib., 54
San Jacinto, 132
——— High Sch. Lib., 132
——— Pub. Lib., 132
San Joaquin County, 162
——— Free Lib., 162
——— Law Lib., 163
——— Teachers' Lib., 163
San Joaquin Pioneer Mus. Lib., 165
San Jose, 178
——— Free Pub. Lib., 178
——— High Sch. Lib., 179
——— Mercury-Herald-News Lib., 179
——— State Col. Lib., 179
——— Sch. of Librarianship, 414
——— Tech. High Sch. Lib., 179
San Juan Bautista, 137
——— Free Pub. Lib., 137
San Juan Capistrano, 123
San Juan Union High Sch. Lib., Fair Oaks, 133
San Leandro, 39
——— Free Pub. Lib., 39
——— High Sch. Lib. (Oakland Schools), 38
San Lorenzo High Sch. Lib., 39
San Luis Obispo County, 165
——— Free Lib., 165
——— Law Lib., 166
——— Schools Lib., 166
——— Teachers' Lib., 166
San Luis Obispo (City), 166
——— Free Pub. Lib., 166
——— Jr. High Sch. Lib., 166
——— Sr. High Sch. and Jr. Col. Lib., 166
——— State Col. Lib., 167
San Marcos, 150
San Marino, 99
——— High Sch. Lib. *See* South Pasadena-San Marino Sr. High Sch. Lib.
——— Pub. Lib., 99
San Mateo County, 167
——— Free Lib., 167
——— Law Lib., 168
——— Teachers' Lib., 168
San Mateo (City), 170
——— Elem. Schools Lib., 170
——— Free Pub. Lib., 170
——— High Sch. Lib., 170
——— Jr. Col. Lib., 171
San Pedro, 100
——— High Sch. Lib., 89

San Quentin, 106
——— Prison Lib., 106
San Rafael, 106
——— Free Pub. Lib., 106
——— High Sch. Lib., 107
San Ramon Valley Union High Sch. Lib., Danville, 47
Santa, Mrs. Beauel. Lib'n, J. Lick High Sch. Lib., 178
Santa Ana, 123
——— Central Elem. Schools Lib., 124
——— Col. Lib., 124
——— Free Pub. Lib., 123
——— Polytechnic High Sch. Lib., 124
Santa Barbara County, 171
——— Free Lib., 171
——— Law Lib., 172
——— Med. Soc. Lib., 174
——— Schools Lib., 172
Santa Barbara (City), 173
——— Clinic Lib., 173
——— Col. Lib., 174
——— Free Pub. Lib., 173
——— Jr. High Sch. Lib., 174
——— Mission Lib., 173
——— Mus. of Natural History Lib., 174
——— News Press Lib., 174
——— Sr. High Sch. Lib., 174
Santa Clara County, 175
——— Free Lib., 175
——— Law Lib., 175
——— Med. Ass'n Lib., 179
——— Teachers' Lib., 175
Santa Clara (City), 179
——— Free Pub. Lib., 179
——— High Sch. Lib., 180
——— Univ. Lib., 180
Santa Cruz County, 181
——— Free Lib., 181
——— Law Lib., 181
——— Teachers' Lib., 181
Santa Cruz (City), 181
——— Free Pub. Lib., 181
——— High Sch. Lib., 182
Santa Fe High Sch. Lib., Los Angeles, 89
Santa Maria, 174
——— Elem. Schools Lib., 174
——— Free Pub. Lib., 174
——— Union High Sch. and Jr. Col. Lib., 174
Santa Monica, 100
——— Branch, L. A. County Law Lib., 100
——— City Col. Lib., 100
——— City Schools Prof. Lib., 101
——— Pub. Lib., 100
——— Sr. High Sch. Lib., 101
Santa Paula, 203
——— Pub. Lib. *See* Dean Hobbs Blanchard Mem. Lib.
——— Union High Sch. Lib., 203
Santa Rosa, 190
——— Free Pub. Lib., 190
——— High Sch. Lib., 190
——— Jr. Col. Lib., 190
——— Jr. High Sch. Lib., 190
Santa Ynez Valley Union High Sch. Lib., 174
Sarah Cecilia Krakowski Mem. Lib., 97
Sarah D. Hamlin Sch. Lib. *See* Hamlin Sch. Lib.
Satuloff, Mrs. Regina H. Lib'n, S. C. Krakowski Mem. Lib., 97
Saunders, Dr. John B. Lib'n, Univ. of Calif. Med. Center Lib., 161
Sausalito, 107
——— Free Pub. Lib., 107
Scanlon, Lloyd A. Lib'n, Vallejo Jr. High Sch. Lib., 188
Schacht, Frances. In charge, Amador County Lib., 40
Schaefer, Alberta. Lib'n, Ontario Pub. Lib., 140
Schieck, Barbara L. Lib'n, Balboa High Sch. Lib., 151
Schilpp, Elizabeth B. Supv., San Mateo Elem. Schools Lib., 170
Schneider, Edith M. Lib'n, G. Washington Jr. High Sch. Lib., 96
Schneider, Mildred E. Lib'n, Modoc High Sch. Lib., 111

Scholarships and Internships, 296
Schomberg, Vivian. Lib'n, Healdsburg High Sch. Lib., 189
School Lib. Ass'n of Calif., 295, 413. *See also* American Ass'n of Sch. Lib'ns
Schramling, Marjorie L. Lib'n, Los Angeles Sr. High Sch. Lib., 86
Schroeder, Mrs. Edith C. Lib'n, Hanford High Sch. Lib., 65
Schuster, Esther S. Lib'n, H. H. Bancroft Jr. High Sch. Lib., 84
Schwafel, E. C. Lib'n, San Luis Obispo County Law Lib., 166
Science Libs. *See* Calif. Acad. of Sciences Lib.; Chabot Observatory Lib.; Citrus Experiment Sta. Lib.; Col. of Osteopathic Physicians and Surgeons Lib.; Dow Chemical Co. Lib.; Harrower Lab., Inc., Lib.; Hopkins Marine Sta. Lib.; San Diego Scientific Lib.; Santa Barbara Mus. of Natural History Lib.; Scripps Inst. of Oceanography Lib.; U. S. Geological Survey Lib.; U. S. Navy Electronics Lab. Lib.; Univ. of Southern Calif., Allan Hancock Found. Science Lib.; Western Precipitation Co. Lib.; Western Reg. Res. Lab. Lib.; Yosemite Mus. Nature Lib. *See also* Hospital Libs., *and* Medical Libs., *and* Observatory Libs.
Scott, Elizabeth G. Lib'n, Lowell High Sch. Lib., 154
Scottish Rite of Freemasonry Lib., 158. *See also* Masonic Lib.
Scovil, Mrs. Pearl M. Lib'n, Perris Pub. Lib., 131
Scripps Col. Lib., 73
Scripps Inst. of Oceanography Lib., 149
Scripps Metabolic Clinic Lib., 149
Searby, Gertrude K. Lib'n, U. S. Bur. of Foreign and Domestic Commerce Lib., 160
Sebastopol, 190
——— Free Pub. Lib., 205
Sebby, Mrs. Helen I. Lib'n, W. Wilson Jr. High Sch. Lib., 97
Sebern, Bernita. Lib'n, Pasadena Health Dept. Lib., 97
Security-First Nat'l Bank of Los Angeles Lib., 89
Seely, Mary Louise. *See* Sch. Lib. Ass'n
Sekerak, J. Lib'n, Round Valley High Sch. Lib., 108
Selma Union High Sch. Lib., 54
Sennett, Mrs. Eva C. Lib'n, National City Jr. High Sch. Lib., 145
Sequoia Union High Sch. Lib., Redwood City, 170
Sethman, Mrs. Millie. Lib'n, Etna Free Lib., 184
Sexton, Veronica J. Lib'n, Calif. Acad. of Sciences Lib., 151
Shafter High Sch. Lib., 63
Shasta Col. Lib., 183
Shasta County, 182
——— Free Lib., 182
——— Law Lib., 183
——— Teachers' Lib., 183
Shasta Union High Sch. Lib., Redding, 183
Shattuck, Margaret. Lib'n, Fort Ord Hospital Lib., 113
Shaw, Sarah R. Lib'n, Eagle Rock High Sch. Lib., 82
Sheckard, Marjorie. *See* Special Libs. Ass'n
Sheely, Mrs. Dorothea W. Lib'n, Newport Beach Pub. Lib., 122
Sheerin, Francis L. Lib'n, Alma Col. Lib., 175
Sheldon, Mrs. Alice M. Lib'n, Altadena Lib. Dist. Lib., 70
Shell Agricultural Lab. Lib., 193
Shell Development Co. Lib., Emeryville, 34
Shell Oil Co. Libs. San Francisco, 158; Wilmington, 89
Sheppard, Carrie. Lib'n, Fullerton Pub. Lib., 121
Sheridan, Mrs. Leona. Lib'n, Ione High Sch. Lib., 40
Sherman E. Burroughs High Sch. Lib., 63
Sherrill, F. H. Lib'n, Escondido High Sch. Lib., 145
Sherwood, Willa M. Lib'n, El Monte High Sch. Lib., 74
Shields, Anne E. Lib'n, Church Divinity Sch. of the Pacific Lib., 32
Shoemaker, Mrs. Doris. Lib'n, Torrance High Sch. Lib., 102
Shoemaker, Mrs. Edith L. Lib'n. Willits High Sch. Lib., 109
Shoemaker, Marie. Lib'n, Stockton Record Lib., 165
Sierra County, 183
——— Free Lib., 183
——— Law Lib., 183
——— Teachers' Lib., 183
Sierra Club Lib., 158
Sierra Jt. Union High Sch. Lib., Auberry, 51
Sierra Madre, 101
——— Free Pub. Lib., 101
Sierra Valley Jt. Union High Sch. Lib., Loyalton, 183
Signal Hill, 101
——— Pub. Lib., 101
Sihler, Mrs. Florence. Lib'n, T. Roosevelt Jr. High Sch. Lib., 75
Silveira, Margaret Anne. Lib'n, Hollister Pub. Lib., 137
Silver, Lillian. Lib'n, National Labor Bur. Lib., 155

Silverthorn, Bessie B. Lib'n, McHenry Pub. Lib., 192; Stanislaus County Lib., 191; retired, 296
Simi Valley High Sch. Lib., 203
Simpson, Mrs. Virgina S. *See* Books for the Blind Section, State Lib.
Singletary, Mrs. Elizabeth. Lib'n, Santa Clara County Lib., 175
Sinnott, H. Aloyse. Lib'n, Santa Rosa High Sch. Lib., 190
Siskiyou County, 184
——— Free Lib., 184
——— Law Lib., 184
——— Teachers' Lib., 184
Sixth Army Hdq. Lib. *See* U. S. Army . . .
Skarstedt, Dr. Marcus. Lib'n, San Francisco City Col. Lib., 157
Slater, Winona. Lib'n, Newbury Park Acad. Lib., 202
Slauson, Virginia. Lib'n, Napa Jr. Col. Lib., 117
Sloan, Mrs. Marjorie K. Deceased, 143
Sloane, Paul E. Lib'n, Pacific Gas and Electric Co. Law Dept. Lib., 155
Sloat, Mrs. Helene S. Lib'n, C. W. Pierce Jr. Col. of Agriculture Lib., 82
Small, Isabel C. Lib'n, Calif. Packing Corp. Res. Dept. Lib., 152
Smiley Free Pub. Lib. *See* A. K. Smiley . . .
Smith, Clifford A. Lib'n, Market St. Railway Co. Law Lib., 155
Smith, Dora. Dir., San Jose State Col. Dept. of Librarianship, 414
Smith, Dora. Lib'n, Etna High Sch. Lib., 185
Smith, Elsie E. Lib'n. Coachella Valley High Sch. Lib., 129
Smith, L. Herman. Lib'n, Pasadena City Col. Lib., 97
Smith, Mildred. Lib'n, Stockton High Sch. Lib., 165
Smith, Vernon M. Lib'n, U. C. Law Lib., 34
Smith, Mrs. Virginia T. Lib'n, Arcata Free Pub. Lib., 57
Smith, Mrs. Vivian R. Lib'n, San Rafael Pub. Lib., 106
Smith River Lib., 49
Sneath, Loraine. Lib'n, St. Vincent Hospital Col. of Nursing Lib., 89
Snow, Mrs. Hazel W. Lib'n, W. S. Hart High Sch. Lib., 95
Snyder Cont. High Sch. Lib. *See* E. R. Snyder . . .
Social Welfare Lib. *See* State Dept of . . .
Society of Calif. Pioneers' Lib., 158
Society of Mayflower Descendants . . . Lib., 158
Soenke, Virginia. Lib'n, Washington Jr. High Sch. Lib., 116
Soine, Lillian E. Lib'n, Barlow Sanatorium . . . Lib., 80
Solano County, 185
——— Free Lib., 185
——— Law Lib., 186
——— Teachers' Lib., 186
Soldiers' Home Lib. *See* Veterans' Admin. Center Lib.
Soledad, 116
Soledad State Prison Lib. *See* State Prison Libs.
Solovsky, Mrs. Ruth. Lib'n, Lompoc High Sch. Lib., 173
Sommer, A. H. Lib'n, Southwest Jr. High Sch. Lib., 145
Sonoma County, 188
——— Free Lib., 188
——— Law Lib., 189
——— Teachers' Lib., 189
Sonoma (City), 191
——— Free Pub. Lib., 191
Sonoma State Home Lib., 189
Sonoma Valley Union High Sch. Lib., Sonoma, 191
Sonora, 200
——— Free Pub. Lib., 200
——— Union High Sch. Lib., 201
Sons of the American Revolution Lib. *See* California Society . . .
Sons of the Revolution in the State of Calif. Lib., 89
Southern Calif. Edison Co. Lib., 90
Southern Calif. State Hospital Lib. *See* Patton State Hospital Lib.
Southern Calif. Telephone Co. Lib. *See* Pacific Tel. and Tel. Co. Lib.
Southern Pacific Co. Lib., 158
South Fork Union High Sch. Lib., 58
South Gate, 101
——— Jr. High Sch. Lib., 90
——— Sr. High Sch. Lib., 90
South Pasadena, 101
———Free Pub. Lib., 101
South Pasadena-San Marino Jr. High Sch. Lib., 101
South Pasadena-San Marino Sr. High Sch. Lib. 102
South San Francisco, 171
——— Free Pub. Lib., 171
——— High Sch. Lib., 171

Southwest Jr. High Sch., Lib., Nestor, 145
Southwest Mus. Lib., 90
Southwestern Univ. Law Lib., 90
Souza, Mrs. Mary A. Lib'n, Washington High Sch. Lib., 34
Spayde, Mrs. Pearl. Lib'n, Sacramento State Col. Lib., 135
Spearman, Rev. A. D. Dir. Loyola Univ. Lib., 86
Spearman, Ethel. Lib'n, Sanger High Sch. Lib., 54
Special Libs. Ass'n, 413
Spector, Herman K. Lib'n, San Quentin Prison Lib., 106
Spencer, Mrs. Faye. Lib'n, V. F. Danks Jr. High Sch. Lib., 140
Spencer, Mrs. Mamie W. Lib'n, Golden State Mutual Life Insurance Co. Lib., 83
Spencer, Mrs. Virginia. Lib'n, Chula Vista Jr. High Sch. Lib., 144
Spencer, Mrs. Vivian W. Lib'n, Visalia High Sch. Lib., 200
Sperry, Edith G. Lib'n, Santa Monica City Col. Lib., 100
Spiller, Mrs. Mildred S. Lib'n, Ventura County Lib., 201; Ventura Pub. Lib., 203
Springer, Mary Louise. Lib'n, San Fernando High Sch. Lib., 89
Staargaard, Nila R. Lib'n, Long Beach Vet. Admin. Hosp. Lib., 78
Staff, State Lib., 222, 298, 357, 415; A.L.A. delegate, 416; Christmas party, 225; Community chest, 224; Fall tea, 417; Hallowe'en tea, 225; Spring tea, 300; March of dimes, 300; Oath of allegiance, 224; Red Cross, 300; Staff Ass'n officers, 300, 417
Stager, Gladys W. Lib'n, Bakersfield City Schools Lib., 63
Standard Oil Co. Lib., San Francisco, 159. *See also* Calif. Res. Corp. Lib.
Stanford, Leland G. Lib'n, San Diego County Law Lib., 143
Stanford Jr. High Sch. Lib., Sacramento, 135
Stanford Univ. Libs., 180
——— Grad. Sch. of Business Lib., 180
——— Hoover Lib., 180
——— Hopkins Marine Sta. Lib., 115
——— Hopkins Transportation Lib., 180
——— Lane Med. Lib., 154
Stanislaus County, 191
——— Free Lib., 191
——— Law Lib., 192
——— Teachers' Lib., 192
Stanton, Dr. Roger. Lib'n, Calif. Inst. of Technology Lib., 96
Starr King Sch. for the Ministry Lib., 33
State . . . *See also* California . . .
State Bd. of Equalization Law Lib., 135
State Chamber of Commerce Lib., San Francisco, 159
State Col. Libs. Arcata (Humboldt), 57; Chico, 42; Fresno, 53; Long Beach, 78; Los Angeles, 86; Sacramento, 135; San Diego, 149; San Francisco, 158; San Jose, 179; San Luis Obispo, 167
State Correctional Sch. Libs. Lancaster, 76; Waterman (Preston), 41; Whittier, 103
State Dept. of Agriculture Lib., 135
State Dept. of Employment Lib., 135
State Dept. of Pub. Health Lib., 159
State Dept. of Pub. Works Lib., 135
State Dept. of Social Welfare Lib., 136
State Div. of Fish and Game Lib., 159
State Div. of Mines and John Hays Hammond Lib., 159
State Div. of Water Resources Lib., 136
State Federation of Labor Res. Lib., 159
State Fisheries Lab. Lib., 90
State Hospital Libs. Agnew, 175; Camarillo, 202; Eldridge (Sonoma), 189; Imola (Napa), 117; Modesto, 193; Patton, 140; Stockton, 165
State Law Lib. *See* Law and Legislative Ref. Section, State Lib.
State Lib., 222, 299, 357, 415. *See also* names of sections such as Catalog, Reference; specific headings, such as Accessions, Salaries tabulated, Staff, Visitors.
——— Sch. Graduates, 230
State Polytechnic Col. Lib., 177
State Prison Libs. Chino (Calif. Inst. for Men), 139; Lancaster (Calif. Vocational Inst.), 76; Represa (Folsom), 134; San Quentin, 106; Soledad, 116
State Sch. for Boys Libs. *See* State Correctional Schools Libs.
State Sch. for the Blind Lib., 32
State Sch. for the Deaf Lib., 32
Statistical Summary, 7, 271, 347
Stauffer, Lillian. Lib'n, Psychosomatic Lib., 156
Stegelmeyer, Mrs. Nadine. Lib'n, Fairfax Sr. High Sch. Lib., 82
Steigerwalt, Sara A. Lib'n, Arroyo Grande High Sch. Lib., 166
Steinmetz, Mrs. Nell. Lib'n, Pacific Aeronautical Lib., 87
Stephen W. Kearney High Sch. Lib., 149
Stephens, Mrs. Frances G. Lib'n, Durham High Sch. Lib., 42

Stephens Jr. High Sch. Lib. *See* William Logan Stephens . . .
Stevens, Mrs. Marguerite B. Lib'n, Nevada City High Sch. Lib., 119
Stevens, Viola E. Lib'n, J. Marshall High Sch. Lib., 84
Stevenson Jr. High Sch. Lib. *See* Robert Louis Stevenson . . .
Stewart, Evelyn K. Lib'n, Elk Grove High Sch. Lib., 133
Stewart, Mrs. Fay K. Lib'n, D. S. Jordan Jr. High Sch. Lib., 72
Stewart, Mrs. Virginia R. Lib'n, San Anselmo Pub. Lib., 106
Stieg, Dr. Lewis F. Lib'n, U. S. C. Lib., 92; Dir., U. S. C. Sch. of Lib. Sci., 414
Stockle, Louise H. Lib'n, Tide Water Associated Oil Co. Lib., 46
Stockton, 164
——— Col. Lib., 165
——— Free Pub. Lib., 164
——— High Sch. Lib., 165
——— Record Lib., 165
——— State Hospital Lib., 165
——— Unified Sch. Dist. Central Lib., 165
Stoddard, Minette L. Lib'n, Mariposa County Lib., 107; Merced County Lib., 169
Stoeltzing, Alice. Lib'n, W. L. Stephens Jr. High Sch. Lib., 79
Stofen, Meta C. Lib'n, Sonoma Free Pub. Lib., 191
Stone, Dr. John Paul. Lib'n, San Diego State Col. Lib., 149
Stone, Nell D. Lib'n, Garfield Jr. High Sch. Lib., 32
Strathmore Union High Sch. Lib., 199
Strickland, Mrs. Margaret. Lib'n, Fullerton Elem. Schools Lib., 121
Strong, Elizabeth E. Lib'n, Bank of America Ref. Lib., 151
Studio Libs. *See* Motion Picture Res. Libs.
Stump, John C. Lib'n, Mechanics' Inst. Lib., 155
Sturges Jr. High Sch. Lib., San Bernardino, 142
Stute, Marion Louise. Lib'n, Lockheed Aircraft Corp. Lib., 72
Sumpter, Robert G. Lib'n, Fall River High Sch. Lib., 183
Sun Valley, 102
——— Jr. High Sch. Lib., 90
Sundfors, Mrs. Melba L. Lib'n, Eureka Jr. High Sch. Lib., 57
Sunnyvale, 180
——— Free Pub. Lib., 180
Supplies and Equipment Directory, 207, 296, 347, 410
Supreme Court Lib., 159
Surprise Valley High Sch. Lib., 111
Susan Miller Dorsey Sr. High Sch. Lib., Los Angeles 90
Susanville, 67
Sutpen, Mrs. Ora R. Lib'n, Children's Hospital Lib., 81
Sutro Branch, State Lib., 159, 305, 365, 423
Sutter City, 194
Sutter County, 194
——— Free Lib., 194
——— Law Lib., 194
——— Teachers' Lib., 194
Sutter Creek Union High Sch. Lib., 41
Sutter Jr. High Sch. Lib. Los Angeles, 84; Sacramento, 136
Sutter Union High Sch. Lib., 194
Sutton, Berna. Lib'n, Jefferson High Sch. Lib., 169
Swain, Olive. *See* Catalog Section, State Lib.
Swanger, Mrs. Ethel. *See* Helliwell, Ethel
Swank, Dr. Raynard C. Lib'n, Stanford Univ. Libs., 180
Sward, Berniece D. Lib'n, Inglewood High Sch. Lib., 76
Swedish Soc. of San Francisco Lib., 160
Sweetwater Union High Sch. Lib., National City, 145
Sweinhart, Virginia. Lib'n, Columbia Steel Co. Lib., 152
Sweitzer, Mrs. Pearl. Lib'n, Anaheim Elem. Sch. Dist. Lib., 120
Swett High Sch. Lib. *See* John Swett . . .
Swisher, Mrs. Laverra H. Lib'n, Calif. Fruit Growers Exchange Lib., 140
Swoboda, Vera Ann. Lib'n, Gilroy High Sch. Lib., 176
Sykes, Nan R. Lib'n, Edison High Sch. Lib., 164

Tafe, Ella F. J. Lib'n, Sons of the Revolution Lib., 89
Taft Union High Sch. and Jr. Col. Lib., 63
Tahoe-Truckee High Sch. Lib., 119
Tamalpais Sch. Lib., San Rafael, 107
Tamalpais Union High Sch. Lib., 106
Taniguchi, Julia. Lib'n, Welfare Council Lib., 93
Tannenbaum Mem. Lib. *See* Univ. of Judaism . . .
Taxation Libs. *See* Calif. Taxpayers Ass'n Lib.; State Bd. of Equalization Law Lib.
Taylor, Edith W. Lib'n, Tulare County Lib., 197
Taylor, Mrs. Lois. Lib'n, Mariposa County High Sch. Lib., 108
Taylor, Sherry. Lib'n, Prudential Insurance Co. Lib., 88
Taylor, Mrs. Thelma V. Lib'n, L. A. Harbor Jr. Col. Lib., 86

Teachers' Prof. and Central Schools Libs. Anaheim, 120; Bakersfield, 63; Beverly Hills, 71; Burbank, 72; Burlingame, 168; El Centro, 60; Fresno, 53; Fullerton, 121; Long Beach, 78; Los Angeles, 85; Montebello, 94; Oakland, 38; Palo Alto, 178; Pasadena, 97; Redlands, 141; Riverside, 132; Sacramento, 136; San Bernardino, 142; San Carlos, 170; San Diego, 147; San Francisco, 160; San Jose, 179; San Mateo, 170; Santa Ana, 124; Santa Maria, 174; Santa Monica, 101; Stockton, 165. *See also* County Sch. Libs. *and* Curriculum Libs.
Technical Sch. Libs. *See* Calif. Inst. of Technology Lib.; Calif. Sch. of Mech. Arts Lib.; Oakland Tech. High Sch. Lib.; San Jose Tech. High Sch. Lib.; Wiggins Trade-Tech. Inst. Lib.; *and also* Grant Union High Sch. and Tech. Col. Lib.; Polytechnic High Sch. Libs.; Trade and Vocational Sch. Libs.
Tehachapi Valley Union High Sch. Lib., 64
Tehama County, 195
——— Free Lib., 195
——— Law Lib., 195
——— Teachers' Lib., 195
Telephone Co. Libs. Los Angeles, 88; San Francisco, 156
Temple City, 102
——— Jr. High Sch. Lib., 97
Templeton Union High Sch. Lib., 167
Terlinde, Mrs. F. Lib'n, Miss Harker's Sch. Lib., 177
Terminal Island, 102
Terry, Mrs. Mary B. Lib'n, Beverly Hills Pub. Lib., 71
Thacher Sch. Lib., Ojai, 202
Theodore Roosevelt High Sch. Libs. Fresno, 53; Los Angeles, 90
Theodore Roosevelt Jr. High Sch. Libs. Glendale, 75; San Jose, 179. *See also* Roosevelt Jr. High Sch. Lib.
Theological Sem. Libs. *See* Berkeley Baptist Div. Sch. Lib.; Church Div. Sch. of the Pacific Lib.; Col. of Med. Evangelists Lib.; Fuller Theological Sem. Lib.; Pacific Sch. of Religion Lib.; Queen of the Holy Rosary Col. Lib.; St. John's Sem. Lib.; St. Patrick's Sem. Lib.; Salesian House of Studies Lib.; San Francisco Theological Sem. Lib.; Starr King Sch. for the Ministry Lib.; Univ. of Judaism Lib.
Theosophical Soc. Lib., 160
Thomas, Mrs. Bessie. Lib'n, Yreka Pub. Lib., 185
Thomas, Mrs. Dorothy M. Lib'n, Mill Valley Pub. Lib., 106
Thomas, Henriette G. Lib'n, San Jose High Sch. Lib., 179
Thomas A. Edison High Sch. Lib., 53. *See also* Edison High Sch. Libs.
Thomas A. Edison Jr. High Sch. Lib., Los Angeles, 90
Thomas Jefferson High Sch. Lib., Los Angeles, 91. *See also* Jefferson High Sch. Lib.
Thomas Jefferson Jr. High Sch. Lib., Long Beach, 78
Thomas Starr King Jr. High Sch. Lib., Los Angeles, 91
Thompson, Alleen. Lib'n, State Dept. of Pub. Health Lib., 159
Thompson, Ardel C. Lib'n, Veterans Admin. Reg. Office Lib., 162
Thompson, F. M. Lib'n, Riverdale High Sch. Lib., 54
Thompson, Jack M. Lib'n, L. A. Daily News Lib., 85
Thompson, Mary S. Lib'n, Tamalpais High Sch. Lib., 106
Thompson, Mrs. Violet M. In charge, Imperial County Lib., 58
Thomsen, Mrs. Lulu M. *See* Book Repair Section
Tide Water Associated Oil Co. . . . Lib., 46
Tilden, Lily M. *See* Periodicals Section, State Lib.
Times Lib. *See* Los Angeles Times Lib.
Tinsley, Marie E. Lib'n, San Leandro Pub. Lib., 39
Titcomb, Edith V. Lib'n, W. Wilson Jr. High Sch. Lib., 179
Titus, Merton E. Lib'n, Gonzales High Sch. Lib., 113
Toll Jr. High Sch. Lib. *See* Eleanor J. Toll . . .
Tomales Jt. Union High Sch. Lib., 107
Torkelson, Alice T. Lib'n, La Cumbre Jr. High Sch. Lib., 173
Torrance, 102
——— Free Pub. Lib., 102
——— High Sch. Lib., 102
Towers, Mrs. Edith R. Lib'n, J. C. Fremont High Sch. Lib., 37
Townsend, Mrs. Florence W. Lib'n, San Benito County Lib., 136
Townsend, Lenore. Supv., Beverly Hills Elem Schools Lib., 71
Tracey, Mrs. Alma E. Lib'n, Zion Lutheran Church and Sch. Lib., 39
Tracy Union High Sch. Lib., 165
Trade and Vocational Sch. Libs. *See* Calif. Sch. of Mech. Arts Lib.; Joseph C. Laney Trade Sch. Lib.; Samuel Gompers Trade Sch. Lib.; San Diego Vocational Sch. Lib.; Wiggins Trade-Tech. Inst. Lib.
Tranquillity Union High Sch. Lib., 54
Treasure Island Naval Sta. Lib. *See* U. S. Navy . . .
Tredway, Margaret. Acting Lib'n, Stanislaus County Lib., 350
Trescher, Ruth C. Lib'n, March Field Air Base Lib., 130
Treveiler, Mrs. Ruth. Lib'n, Roosevelt Jr. High Sch. Lib., 38
Tribune Lib. *See* Oakland Tribune Lib.

Trier, Mrs. Marcie I. Lib'n, Daly City Pub. Lib., 169
Trinity County, 196
——— Free Lib., 196
——— High Sch. Lib., 197
——— Law Lib., 197
——— Teachers' Lib., 197
Tripp, Mrs. Fern. Lib'n, Woodlake High Sch. Lib., 200
Trona High Sch. Lib., 142
Truckee, 119
Trustees Correspondence Course, 295
Tujunga, 102
Tulare County, 197
——— Free Lib., 197
——— Law Lib., 198
——— Teachers' Lib., 198
Tulare (City), 199
——— Free Pub. Lib., 199
——— Union High Sch. Lib., 199
Tunison, Fay. Lib'n, Long Beach City Col. Lib., 78
Tuolumne County, 200
——— Free Lib., 200
——— Law Lib., 200
——— Teachers' Lib., 200
Turlock, 193
——— Free Pub. Lib., 193
——— Union High Sch. Lib., 194
Tustin Union High Sch. Lib., 124
Tuttle, Mrs. Pearl. Lib'n, Palm Springs High Sch. Lib., 131
Twain Jr. High Sch. Lib. *See* Mark Twain . . .
Twelfth Naval Dist. Lib. *See* U. S. Navy . . .
20th Century Fox Studio Res. Dep't Lib., 91
Twenty-five year service certificates, 360
Two Rock Ranch. *See* U. S. Army
Tynan, Marguerite A. Lib'n, U. S. Geological Survey Lib., 91
Types of Libs., 7

U. S. Air Force Base Libs. Hamilton, 105; McClellan, 134; March, 130; Mather, 134; Muroc, 63; Norton, 142; Travis, 187
——— Fourth Air Force Hdq. Lib., 160
U. S. Army. Arsenal Lib., Benicia, 186
——— Camp Libs. Cooke, 172; Roberts, 166; Stoneman, 46
——— Fort Libs. Baker, 160; McArthur, 91; Mason, 160; Ord, 113; Winfield Scott, 166
——— Hdq. Sixth Army, Library Depot, 160
——— Hospital Libs. Camp Stoneman, 46; Fort Ord, 113; San Francisco (Letterman), 160. *See also* Veterans Admin. Hospital Libs. *and* Veterans' Home Lib.
——— Oakland Base Lib., 38
——— Presidio Libs. Monterey, 114; San Francisco, 160
——— Two Rock Ranch Lib., 190
U. S. Bur. of Agricultural Chem. and Eng. Lib. *See* Western Reg. Res. Lab. Lib.
U. S. Bur. of Foreign and Domestic Commerce Lib., 160
U. S. Bur. of Mines Lib., 161
U. S. Circuit Court Lib., 91
U. S. Circuit Court of Appeals, 9th Circuit Lib., 161
U. S. Dept. of Agriculture Lib., 161
U. S. Dept. of Commerce Lib., 161
U. S. Engineers Dist. Lib., 136
U. S. Geological Survey Lib. Los Angeles, 91; San Francisco, 161
U. S. Marine Corps Libs. Camp Pendleton, 146; El Toro, 121; San Diego, 149; San Francisco, 161
U. S. Navy. Air Sta. Libs. Alameda, 31; San Diego, 149
——— Civil Engineering Lib., 203
——— Electronics Lab. Lib., 149
——— Eleventh Naval Dist. Lib., 149
——— Hospital Libs. Oakland, 39; Oceanside, 146; San Diego, 149
——— Office of Naval Res. Lib., 161
——— Ordnance Test Sta. Tech. Lib., China Lake, 63; Pasadena, 97
——— Sch. Tech. Lib., Del Monte, 114
——— Ships Canteen Lib., 161
——— Sta. Libs. Long Beach, 78; Treasure Island, 161
——— Supply Depot, 39
——— Training Center Libs. San Diego, 149; San Francisco, 161
——— Twelfth Naval Dist. Lib., 161
——— Yard Libs. Mare Island, 187; San Francisco, 161

U. S. Veterans' Admin. Libs. *See* Veterans' Admin. Libs.; Veterans' Home Post Lib.
Uhlir, Martha E. Lib'n, A. Lincoln High Sch. Lib., 150
Ukiah, 108
——— Free Pub. Lib., 108
——— Union High Sch. Lib., 109
Union High Sch. Dist. Libs. Banning, 128; Coalinga, 52; Dixon, 186; Vacaville, 187
Union League Club Lib., 160
Union Oil Co. Lib., 91
Unitarian Sch. for the Ministry Lib. *See* Starr King Sch. for the Ministry Lib.
United Air Lines Training Center Lib., 171
Universal City, 102
Universal Pictures, Inc., Lib., 102
University Heights Jr. High Sch. Lib., Riverside, 132
University High Sch. Lib., Los Angeles, 91
University of Calif. Lib., 33
——— Bancroft Lib., 33
——— Bur. of Pub. Admin. Lib., 33
——— Col. of Agriculture Lib., 205
——— Giannini Found. Lib., 33
——— Law Lib., 34
——— Lick Observatory Lib., 176
——— Med. Center Lib., 161
——— School of Librarianship, 295, 296, 414
——— Scripps Inst. of Oceanography Lib., 149
University of Calif. at Los Angeles Lib., 91
——— Biomed. Lib., 91
——— Bur. of Governmental Res. Lib., 91
——— Sch. of Law Lib., 91
——— William Andrews Clark Mem. Lib., 92
University of Calif. at Riverside Lib., 132
——— Citrus Experiment Sta. Lib., 132
University of Calif. at Santa Barbara Lib., 174
University of Judaism Lib., 92
University of Redlands Lib., 141
University of San Francisco Lib., 162
——— Sch. of Law Lib., 162
University of Santa Clara Lib., 180
——— Sch. of Law Lib., 180
University of Southern Calif. Lib., 92
——— Allan Hancock Found. Lib., 92
——— Sch. of Dentistry. George H. Cushing Lib., 92
——— Sch. of Law Lib., 92
——— School of Library Science, 296, 414
——— Sch. of Medicine Lib., 92
Upland, 142
——— Free Pub. Lib., 142
Upper Lake, 66
——— Lib. Dist. Lib., 66
Ursuline High Sch. Lib., 190

Vacaville, 187
——— Union High Sch. Lib. Dist. Lib., 187
Valencia Union High Sch. Lib., Placentia, 123
Vallejo, 187
——— Col. Lib., 188
——— Free Pub. Lib., 187
——— Jr. High Sch. Lib., 188
Van Deren, Mrs. Josephine. Lib'n, Pacific Grove Pub. Lib., 115
Van De Venter, Helen M. Lib'n, Portola Jr. High Sch. Lib., 156
Van Dussen, Mrs. Margaret G. Lib'n, Fresno County Lib., 50
Van Nostrand, Mrs. Jeanne. Lib'n, Berkeley High Sch. Lib., 32
Van Nuys, 102
——— High Sch. Lib., 92
——— Jr. High Sch. Lib., 92
van Thiel, Mrs. Dorothy. Lib'n, Jackson High Sch. Lib., 40
Varadian, Roxie. Lib'n, Clovis High Sch. Lib., 52
Varnedoe, Mrs. Helen M. Lib'n, Nordhoff High Sch. Lib., 202
Vaughan, Hazel S. Lib'n, Beverly Hills High Sch. Lib., 71
Vaughn, Mrs. Elizabeth E. Lib'n, J. A. Foshay Jr. High Sch. Lib., 84
Vaughn, Martha M. Lib'n, Horace Mann Jr. High Sch. Lib., 147
Venable, Mrs. Ima. Lib'n, T. Jefferson Jr. High Sch. Lib., 78. *See also* School Lib. Ass'n
Venice, 102
——— High Sch. Lib., 92

Ventura County, 201
——— Free Lib., 201
——— Law Lib., 202
——— Teachers' Lib., 202
Ventura (City), 203
——— Free Pub. Lib., 203
——— Jr. Col. Lib., 204
——— Jr. High Sch. Lib., 204
Verdugo Hills High Sch. Lib., Tujunga, 92
Vernon, Frank C. Lib'n, Sunnyvale Pub. Lib., 180
Vernon, 102
——— Pub. Lib., 102
Veterans Admin. Center Lib., Los Angeles, 92; Regional Office, San Francisco, 162
Veterans Admin. Hospital Libs. Livermore, 35; Long Beach, 78; Oakland, 39; Palo Alto, 178; San Fernando, 99; San Francisco, 162
Veterans' Home Post Lib., 118. *See also* Veterans' Admin. Libs.
Victor Valley Union High Sch. Lib., Victorville, 142
Victorville, 142
Vina F. Danks Jr. High Sch. Lib., 140
Vincenzini, Leonora. Lib'n, South San Francisco High Sch. Lib., 171
Virgil Jr. High Sch. Lib., 93
Visalia, 199
——— Col. Lib. *See* College of the Sequoias Lib.
——— Free Pub. Lib., 199
——— High Sch. Lib., 199
Visitors to the State Lib.: Debora Abramson, 416; Mrs. Edythe Butler, 416; J. D. A. Collier, 359; Phyllis Corner, 416; Sven-Ola Hellmer, 416; Mrs. Bertha D. Hellum, 416; Helle Kannila, 359; U. C. School of Librarianship, 225
Vista High Sch. Lib., 150

Waggoner, Mrs. Exabee M. Lib'n, Blythe Pub. Lib., 128
Wagner, Albert C. Lib'n, Santa Clara County Law Lib., 175
Wahlin, Edla C. Lib'n, Rosicrucian Res. Lib., 179
Waldron, Mrs. Amelia. Lib'n, F. C. Nelles Sch. Lib., 103
Walker, Ethel. Lib'n, Santa Ana Pub. Lib., 123
Walker, Eva. Lib'n, First Federal Savings and Loan Ass'n Lib., 70
Walker, Genevieve. Lib'n, Sutter Jr. High Sch. Lib., 136
Walker, Gladys L. Lib'n, Pacific Tel. and Tel. Co. Lib., 88
Walker, Mrs. Jane M. Lib'n, Indio Pub. Lib., 131
Walker, Lois J. Lib'n, Pacific Union Col. Lib., 117
Walker, Ruth F. Lib'n, Western Oil and Gas Ass'n Lib., 93
Walker, Winona. Lib'n, Vet. Admin. Hospital Lib., Palo Alto, 178
Walsh, Agnes M. Lib'n, Vallejo Pub. Lib., 187
Walt Disney Productions, Book Lib., 72
Walter, Mrs. Edla R. Lib'n, San Mateo Jr. Col. Lib., 171
Walton, Iva May. Lib'n, C. R. Hadley Co. Lib., 81
Ward, Juanita C. Lib'n, Ventura County Law Lib., 202
Ward, Velma May. Lib'n, Yuba City High Sch. Lib., 195
Warner Bros. Pictures . . . Lib., 72
Warren, Gladys E. Lib'n, G. Washington Jr. High Sch. Lib., 78
Warrenburg, Mrs. Mary S. Lib'n, H. Ells Jr. High Sch. Lib., 48
Wasco Union High Sch. Lib., 64
Washington High Sch. Libs. Centerville, 34; Fresno, 53; Los Angeles, 83; San Francisco, 153
Washington Irving Jr. High Sch. Lib., Los Angeles, 93
Washington Jr. High Sch. Libs. Fresno, 53; Long Beach, 78; Pasadena, 96; Salinas, 116
Water and Power Div., Municipal Ref. Lib., 93
Water Resources Libs. *See* State Dept. of Water Resources Lib.; U. S. Geological Survey, Water Resources Branch Lib.
Waterman, 41
Waters, Mrs. Blanche C. Lib'n, Porterville High Sch. Lib., 199
Watson, Mrs. Christine K. Lib'n, Pacific Telephone and Telegraph Co. Lib., 156
Watsonville, 182
——— Free Pub. Lib., 182
——— High Sch. Lib., 182
Watt, DeVore. Lib'n, Albany High Sch. Lib., 31
Weakley, Mildred. Lib'n, San Diego High Sch. Lib., 149
Weaverville, 197
Webber, Julia A. Lib'n, Pomona High Sch. Lib., 98
Weber, Florence. Attendant, Santa Monica Branch Law Lib., 100
Weber, Mrs. Martha. Lib'n, Long Beach Vet. Admin. Lib., 78

Webster, Gloria M. Lib'n, Roseville High Sch. Lib., 126
Wedge, Mrs. Ruth H. Lib'n, San Jacinto Pub. Lib., 132
Weed High Sch. Lib., 185
Weekly, Helen. Lib'n Haynes Found. Lib., 83
Weimar, 126
Weishaar, Berard. Lib'n, Old Mission Lib., 173
Welch, Mrs. Evelyn. Lib'n, Willits Pub. Lib., 109
Weldon, Mrs. Gladys K. Lib'n, J. Marshall Jr. High Sch. Lib., 96
Welfare Council of Metropolitan Los Angeles, Res. Dept. Lib., 93
Wells, Dorothy V. Lib'n, U. C. L. A. Bur. of Governmental Res. Lib., 91
Wells Fargo Bank and Union Trust Co. Lib., 162
Wemmer, Frederick A. Lib'n, Sacramento County Lib., 132
Wenzel, Caroline. *See* California Section, State Lib.
Werner, Marion B. Lib'n, Peter H. Burnett Jr. High Sch. Lib., 179
West, Mrs. Emma G. Lib'n, McCann-Erickson, Inc., Lib., 155
West, Mrs. Ruth N. Deceased, 142
Westaby, Mrs. Gladys. Lib'n, Orland Pub. Lib., 55
Westchester High Sch. Lib., Los Angeles, 93
Wester, Lucile. Lib'n, Elmhurst Jr. High Sch. Lib., 37
Western Jewish Inst., Lib. of the, 93
Western Oil and Gas Ass'n Lib., 93
Western Precipitation Corp. Lib., 93
Western Reg. Res. Lab., Lib. of the, 31
Westlake Jr. High Sch. Lib., Oakland, 39
Westlake Sch. for Girls Lib., 93
West Los Angeles, 102
Weston, Mrs. B. Carol. Lib'n, Carmelita High Sch. Lib., 81
Westridge Sch. Lib., 97
West Side Union High Sch. Lib., Los Banos, 110
Westwood, 102
——— Jr.-Sr. High Sch. Lib., 67
Wetzler, John. Lib'n, Arvin High Sch. Lib., 63
Wheatland High Sch. Lib., 206
Wheeler, Mrs. Leta P. Lib'n, Balboa High Sch. Lib., 151
Whelan, Katherine M. Lib'n, Santa Monica Pub. Lib., 100
Whipple, Harlo. *See* Property and Shipping Section, State Lib.
Whitcher, Kara S. Lib'n, Mission High Sch. Lib., 155
White, Mrs. Helen H. Lib'n, McClymonds High Sch. Lib., 37
White, Ida. Lib'n, Santa Barbara News Press Lib., 174
White, Mabel E. Lib'n, Galileo High Sch. Lib., 153
White, Ruth M. Lib'n, Chula Vista Pub. Lib., 143
White, Mrs. Stella G. Lib'n, Lompoc Free Pub. Lib., 172
White Mem. Med. Lib., 93
Whitehead, Frances E. Lib'n, Pacific Grove High Sch. Lib., 115
Whitehill, Ruth. Lib'n, Los Gatos Pub. Lib., 176
Whiting, Edith A. Lib'n, Oceanside Free Pub. Lib., 146
Whitten, Dr. Benjamin. Lib'n, Whittier Col. Lib., 103
Whittier, 103
——— Col. Lib., 103
——— ——— Broadoaks Sch. of Educ. Lib., 103
——— Free Pub. Lib., 103
——— State Sch. Lib. *See* Fred C. Nelles Sch. Lib.
——— Union High Sch. Lib., 103
Wickline, Marian. Lib'n, Dow Chem. Co. Lib., 47
Wiegand, Mrs. Vivian. Lib'n, Madera Union High Sch. Lib., 104
Wiens, Luella H. Lib'n, Hartnell Col. Lib., 116
Wiggins Trade-Tech. Inst. Lib., 93
Wilcox, Frances M. Lib'n, San Jacinto High Sch. Lib., 132
Wild, Mrs. Marie L. Lib'n, Avenal High Sch. Lib., 65
Wilkin, Zilla F. Lib'n, Roseville Pub. Lib., 126
Wilkins, Mrs. Helen M. Lib'n, Corona Pub. Lib., 129
Will Rogers Jr. High Sch. Lib., 79
Willard Jr. High Sch. Lib. Berkeley, 34; Santa Ana, 123
William Andrews Clark Mem. Lib. *See* Univ. of Calif. at Los Angeles . . .
William Logan Stephens Jr. High Sch. Lib., 79
William McKinley Jr. High Sch Lib., Pasadena, 97
William S. Hart High Sch. Lib., 95
Williams, Bette. Lib'n, Folsom High Sch. Lib., 134
Williams, DeLoss E. Lib'n, Whittier High Sch. Lib., 103
Williams, Elizabeth. Lib'n, Los Angeles City Schools Lib., 85
Williams, Mrs. Eileithyia. Lib'n, G. W. Carver Jr. High Sch. Lib., 83

Williams, Faye L. Lib'n, Brawley High Sch. Lib., 59
Williams, Gertrude. Lib'n, Davis High Sch. Lib., 205
Williams, Lanora. Lib'n, J. Burroughs High Sch. Lib., 72
Williams, Mrs. Lois E. Lib'n, Eastmont Jr. High Sch. Lib., 94
Williams, Mary F. Lib'n, Travis Air Base Lib., 187
Williams, Vera I. Lib'n, Elsinore High Sch. Lib., 129
Williams Union High Sch. Lib., 45
Williamson, Mrs. Iva. Lib'n, Nevada City Pub. Lib., 118
Willits, 109
——— Free Pub. Lib., 109
——— Union High Sch. Lib., 109
Willow Glen Jr. High Sch. Lib., San Jose, 179
Willowbrook Jr. High Sch. Lib., Compton, 73
Willows, 55
——— Free Pub. Lib., 55
Wills, Mrs. Nell A. Lib'n, T. S. King Jr. High Sch. Lib., 91
Wilmerding Sch. of Industrial Arts Lib. *See* Calif. Sch. of Mech. Arts and . . .
Wilmington, 103
——— Jr. High Sch. Lib., 93
Wilson, Eleanor N. Lib'n, Kern County Lib., 61
Wilson, Mrs. Eleanor S. Lib'n, El Dorado County High Sch. Lib., 50
Wilson, Mrs. Helen S. Lib'n, Larkspur Pub. Lib., 105
Wilson High Sch. Lib. *See* Woodrow Wilson . . .
Wimberley, Mrs. Evelyn P. *See* Peat, Evalyn.
Wine Inst. Lib., 162
Winkler, Mrs. Phoebe M. Lib'n, Visalia Pub. Lib., 199
Winslow, Barbara J. Lib'n, Santa Ynez Valley High Sch. Lib., 174
Winters Jt. Union High Sch. Lib., 205
Womble, Mrs. Virginia H. Lib'n, Gage Ave. Jr. High Sch. Lib., 83
Women's City Club Lib., 162
Wonacott, Mrs. Kathleen G. Lib'n, Bishop High Sch. Lib., 61
Wood, Agnes R. Lib'n, Fremont High Sch. Lib., 180
Woodlake High Sch. Lib., 200
Woodland, 205
——— Free Pub. Lib., 205
——— High Sch. Lib., 206
Woodmen, Mrs. Mary Jean. Lib'n, Dixon Dist. Lib., 186
Woodrow Wilson High Sch. Lib. Long Beach, 79; Los Angeles, 94
Woodrow Wilson Jr. High Sch. Libs. Glendale, 76; Oakland, 39; Pasadena, 97; San Diego, 149; San Jose, 179
Woods, Winifred F. Lib'n, San Diego Fine Arts Soc. Ref. Lib., 148
Woodward, Mrs. Nina D. Lib'n, Lindsay High Sch. Lib., 198
Woodworth, Frances. Lib'n, Los Angeles County Health Dept. Lib., 69
Work, Mrs. Geraldine G. Lib'n, Santa Cruz County Lib., 181; Santa Cruz Pub. Lib., 181
Working conditions, 284-287
World Affairs Council Lib., 162
Wosser, Mabel. Lib'n, Sausalito Free Pub. Lib., 107
Wright, Mrs. Caroline D. Lib'n, Live Oak High Sch. Lib., 176
Wyse, Mrs. Dorothy J. Lib'n, J. Muir Jr. High Sch. Lib., 72

Yelland, Mrs. Edna H. *See* Calif. Lib. Ass'n Officers
Yolo County, 204
——— Free Lib., 204
——— Law Lib., 205
——— Teachers' Lib., 205
Yorba Linda, 124
——— Lib. Dist. Lib., 124
Yosemite Mus. Nature Lib., 108
Young, Mrs. Elma L. C. Lib'n, Placer Col. Lib., 125
Young, Harold E. Lib'n, Calif. Vocational Inst. Lib., 76
Yreka, 185
——— Free Pub. Lib., 185
——— High Sch. Lib., 185
Yuba County, 206
——— Law Lib., 206
——— Teachers' Lib., 206
Yuba City, 194
——— Union High Sch. Lib., 195
Yuba Col. Lib., 206

Ziebold, Edna B. Lib'n, San Diego County Sch. Lib. Service, 143
Ziebold, Mary L. Lib'n, Pacific Beach Jr. High Sch. Lib., 148
Zimelman, Frieda. Lib'n, State Dept. of Social Welfare Lib., 136
Zimmerman, Mrs. Carma R. Appointed, 407; portrait, 406. *See also* County Lib'ns; Lib. Examiners, Calif. Bd. of; Quarterly Notes; Staff, State Lib.
Zimmerman, Hazel C. Lib'n, D. S. Jordan High Sch. Lib., 78
Zingheim, Mary Louise. Lib'n, San Jose Teachers Prof. Lib., 179
Zion Lutheran Church and Sch. Lib., 39
Ziskind, Mrs. Sylvia. Lib'n, Bellflower High Sch. Lib., 95
Zwitsa, Anna E. Lib'n, Williams High Sch. Lib., 45

printed in CALIFORNIA STATE PRINTING OFFICE

50906 10-51 550

News Notes . . . of California Libraries

CALIFORNIA STATE LIBRARY

VOL. 47, No. 1 JANUARY, 1952

CONTENTS

	Page
MAP OF CALIFORNIA SHOWING COUNTIES	1
COUNTY FREE LIBRARIES	2
LARGER MUNICIPAL AND DISTRICT LIBRARIES	3
DISTRIBUTION OF MUNICIPAL LIBRARIES BY CITY POPULATION	4
MOTION PICTURE FILMS IN MUNICIPAL LIBRARIES	5
MUSIC RECORDS IN MUNICIPAL LIBRARIES	6
CALIFORNIA LIBRARY WEEK	8
SURVEY OF LIBRARIAN TRAINING IN CALIFORNIA	8
WORKING CONDITIONS IN MUNICIPAL LIBRARIES	9
CALIFORNIA LIBRARIES—ANNUAL STATISTICS	13
DIRECTORY FOR LIBRARY SUPPLIES AND EQUIPMENT	216
ASSOCIATIONS AND LIBRARY SCHOOLS	227
CALIFORNIA COUNTY LIBRARIANS	227
BOARD OF LIBRARY EXAMINERS	228
CALIFORNIA STATE LIBRARY	231
Staff, Quarterly Notes, Etc.	231
Sections	235
Employment Registration	239
Sutro Branch	239
California State Library School Graduates	239
Foreign Language Book List	241
Recent Accessions (General and Law)	243
California County Publications	285
California Municipal Publications	288
Books for the Blind	291

Issued quarterly in the interest of the libraries of the State by the California State Library. Preceded by the Quarterly Bulletin of the California State Library, of which the last issued was no. 4 of vol. 4, September-December, 1905.

All communications should be addressed to the California State Library, Sacramento 9, California.

Entered as second-class matter December 1913, at the post office at Sacramento, California, under the act of August 24, 1912.

Acceptance for mailing at the special rate of postage provided for in Section 1103, Act of October 3, 1917, authorized August 27, 1918.

printed in CALIFORNIA STATE PRINTING OFFICE

MAP OF CALIFORNIA—SHOWING COUNTIES

COUNTY FREE LIBRARIES

Statistics of July 1, 1951

County	Librarian	Established	Income* 1950-51	Volumes	Registered borrowers	Circulation	Branches and stations†
Alameda	Mrs. Dorothy F. Roberts	Sept. 26, 1910	$141,299	97,476	23,734	366,466	48
Amador	Frances Schacht‡	June 2, 1919	15,200	59,588	3,407	44,281	32
Butte	Mrs. Lucille B. Metzger	Sept. 3, 1913	46,310	120,718	12,332	164,802	64
Calaveras	Roxie Hall	Aug. 31, 1938	13,000	28,185	2,311	36,780	33
Colusa	Mrs. Ella P. Morse	June 8, 1915	21,268	102,011	7,109	87,960	25
Contra Costa	Jessie A. Lea	June 2, 1913	246,301	347,960	46,201	731,717	100
El Dorado	Edith Gantt	June 3, 1947	26,680	23,718	4,288	64,553	55
Fresno	Mrs. Margaret Van Dussen	Mar. 12, 1910	378,333	264,504	55,920	810,069	51
Glenn	Mrs. Addah W. Bedford‡	April 8, 1914	13,864	64,955	7,426	61,199	34
Humboldt	Edna D. Davis	May 12, 1914	63,603	196,404	13,380	298,075	125
Imperial	Mrs. Violet M. Thompson‡	Feb. 6, 1912	17,601	73,818	10,284	51,065	46
Inyo	Mary A. Cavitt	Sept. 15, 1913	28,237	50,283	4,400	84,010	28
Kern	Eleanor N. Wilson	Nov. 16, 1910	392,643	441,826	58,063	1,374,380	160
Kings	Mrs. Harriet S. Davids	June 4, 1912	53,582	114,076	8,306	115,472	42
Lassen	Lenala A. Martin	Sept. 7, 1915	27,508	79,153	6,707	70,584	42
Los Angeles	John D. Henderson	Sept. 5, 1912	1,021,556	726,356	246,434	3,485,716	166
Madera	Blanche Galloway	May 3, 1910	56,212	190,839	8,387	255,605	58
Marin	Mrs. Virginia V. Keating‡	Aug. 3, 1926	45,715	93,783	15,109	227,028	66
Mariposa	Minette L. Stoddard	Oct. 4, 1926	5,054	3,663	1,214	24,896	9
Merced	Minette L. Stoddard	June 6, 1910	60,624	233,947	18,072	319,536	49
Modoc	Mrs. Hazel M. Barnhart‡	July 8, 1915	15,829	55,808	2,055	47,472	34
Mono	Mary A. Cavitt	Aug. 4, 1947	[8]	[8]	366	5,342	13
Monterey	Lois Lowman	Aug. 5, 1912	57,233	124,047	21,239	146,569	75
Napa	Mrs. Evalyn P. Wimberley	Feb. 9, 1916	32,469	65,969	6,666	131,291	42
Orange	Mrs. Margaret A. Morrison	Dec. 9, 1919	133,887	193,208	19,426	418,130	62
Placer	Jane C. Cotton	June 2, 1936	27,963	52,351	9,152	98,129	46
Plumas	Dorothy Dorland	Sept. 7, 1915	34,419	[2]55,670	5,818	112,386	35
Riverside	Albert C. Lake	Nov. 8, 1911	26,920	[3]	[3]	197,467	60
Sacramento	Frederick A. Wemmer	Oct. 1, 1908	86,541	85,252	21,557	223,202	31
San Benito	Mrs. Florence Townsend	Feb. 4, 1918	11,579	55,254	6,421	7,503	47
San Bernardino	Helen Luce	July 14, 1913	166,933	234,015	37,258	461,661	131
San Diego	Frances A. Hahn	April 5, 1912	85,896	105,171	26,877	551,087	56
San Francisco**							
San Joaquin	Margaret Klausner	Mar. 7, 1910	[1]100,177	[5]67,876	19,206	267,048	93
San Luis Obispo	Mrs. Bertha Franklin[7]	July 6, 1915	25,975	38,827	5,709	145,834	23
San Mateo	Clara B. Dills	Sept. 5, 1912	95,825	169,156	34,100	308,469	57
Santa Barbara	Gerald Lach‡	Feb. 16, 1910	72,483	[6]	4,775	390,588	87
Santa Clara	Mrs. Elizabeth Singletary	July 20, 1912	86,290	299,307	53,315	679,025	92
Santa Cruz	Mrs. Geraldine Work	Oct. 13, 1916	34,800	[9]	4,948	211,265	26
Shasta	Esther L. Mardon	Aug. 1, 1949	40,389	13,028	6,245	109,991	20
Sierra	Dorothy Dorland	Aug. 2, 1926	3,735	7,804	833	20,150	14
Siskiyou	Alice Hanna	June 7, 1915	50,332	97,446	5,746	192,926	82
Solano	Jack A. Ramsey[4]	April 1, 1914	55,026	124,664	17,248	285,138	56
Sonoma	Frances G. Murphy	May 8, 1945	36,340	57,405	7,742	108,129	107
Stanislaus	Frederick E. Kidder	Aug. 14, 1911	77,516	151,347	24,996	330,158	68
Sutter	Mrs. Irminna S. Rudge‡	May 9, 1917	32,645	93,746	4,279	119,872	33
Tehama	Lillian F. Nisbet	Aug. 8, 1916	18,806	49,227	2,532	79,221	53
Trinity	Mrs. Ruth H. Betterton‡	Sept. 8, 1916	8,317	19,521	965	17,117	34
Tulare	Edith W. Taylor	June 10, 1910	106,248	244,077	47,883	529,705	115
Tuolumne	Mrs. Helen Dambacher	July 3, 1917	12,899	41,482	4,236	39,523	39
Ventura	Mrs. Mildred S. Spiller	April 5, 1915	172,102	217,983	10,201	379,148	99
Yolo	Mrs. Vivian G. Douglas‡	July 12, 1910	40,289	129,261	6,570	108,344	46
52	Totals		$4,424,453	6,162,165	971,459	15,396,084	3,009

* Exclusive of balance in fund July 1, 1950.
† Including central library.
** San Francisco city and county being coterminous, the city library covers the entire county. For statistics see under "Larger Municipal and District Libraries" on next page.
‡ Acting librarian in charge.
[1] Fiscal year was calendar year 1951.
[2] Includes general book stock of Sierra County Free Library.
[3] Same as for Riverside Public Library.
[4] Resignation effective February 13, 1952. To be succeeded by Harry M. Rowe.
[5] School collection only.
[6] Same as for Santa Barbara Public Library.
[7] Assistant librarian in charge temporarily.
[8] Included with Inyo County Library statistics.
[9] Same as for Santa Cruz Public Library.

LARGER MUNICIPAL AND DISTRICT LIBRARIES

(25,000 volumes and over) Statistics of July 1, 1951

City	Librarian	Established*	Population (1950 census)	Total hours of service	Income† 1950-51	Volumes**	Registered borrowers	Circulation
Alameda	Theodora T. Larsen	1877;F.P. 1879	64,430	69	$74,275	105,473	17,536	265,057
Alhambra	George F. Farrier	1906	51,359	72	104,530	81,277	23,889	400,302
Anaheim	J. Elizabeth Calnon	1901	14,556	72	36,285	36,350	8,316	123,085
Arcadia	Mrs. Louise M. DuMond	1913;F.P. 1919	23,066	64	42,345	31,055	12,490	171,043
Azusa	Mrs. Gladys Alexander	1902;F.P. 1903	11,042	59½	14,521	26,396	4,026	66,237
Berkeley	Helen A. Kearney	1893;F.P. 1895	113,805	75	171,710	210,629	45,122	563,348
Beverly Hills	Lura B. Wallace	1914;F.P. 1929	29,032	63	49,690	70,278	12,754	211,754
Burbank	Mrs. Elizabeth Ripley	1913;F.P. 1926	78,577	66	75,802	61,957	20,505	394,165
Burlingame	George P. Lechich	1909	19,886	72	51,830	85,009	9,166	197,690
Carmel	Elizabeth M. Niles	1927	4,351	76	24,719	29,798	4,085	90,031
Chula Vista	Ruth M. White	1912	15,927	69	26,719	28,491	7,450	151,977
Coalinga	Harry M. Rowe[7]	1912	5,539	72	43,592	34,409	4,600	74,251
Corona	Mrs. Helen Wilkins	1893;F.P. 1899	10,223	63	16,118	26,837	3,789	54,823
Coronado	Mrs. Evelyn B. Detchon	1889;F.P. 1895	12,700	75	31,286	29,980	‡	112,301
El Centro	Mrs. Agnes F. Bigelow	1907;F.P. 1909	12,590	63	25,565	46,135	5,720	90,814
Eureka	Mrs. Helen B. Murie	1878	23,058	74	28,500	35,247	14,931	167,482
Fullerton	Carrie Sheppard	1906;F.P. 1907	13,958	69	47,461	48,378	8,519	148,354
Glendale	Jack A. Ramsey[6]	1906;F.P. 1907	95,702	72	231,448	150,175	36,775	655,346
Hanford	Alice E. Hall	1890;F.P. 1900	10,028	75	26,719	35,086	4,869	91,445
Huntington Beach	Mrs. Lylyan Mossinger	1909	5,237	72	44,760	33,182	2,208	49,105
Lodi	Amy L. Boynton	1904;F.P. 1907	13,798	72	37,082	36,684	10,612	92,918
Long Beach	Edwin Castagna	1895;F.P. 1901	250,767	75½	462,633	253,446	77,339	1,162,746
Los Angeles	Harold Hamill	1872;F.P. 1878	1,970,358	74	2,342,852	1,967,063	459,083	7,632,797
Marysville	Thelma G. Neaville	1855;F.P. 1858	7,826	57	16,328	27,749	3,181	59,110
Modesto	Alma Rossel[5]	1905;F.P. 1907	17,389	75	35,253	27,771	10,557	146,636
Monrovia	Anna L. Crews	1891;F.P. 1893	20,186	60	22,000	27,858	5,419	126,488
Monterey	Ethel M. Solliday	1901;F.P. 1906	16,205	69	57,558	48,631	8,730	133,335
National City	Mrs. Ellen Baeder	1895;F.P. 1896	21,199	69	22,521	34,264	13,123	155,087
Oakland	Dr. Peter T. Conmy	1868;F.P. 1878	384,575	77	‡	----------	----------	----------
Oceanside	Edith A. Whiting	1904	12,881	54	[1]15,193	28,591	4,560	65,752
Ontario	Alberta Schaefer	a.1885;F.P.1902	22,872	69	36,061	45,259	11,159	164,778
Orange	Mrs. Ethel H. Swanger	1885;F.P. 1894	10,027	72	31,531	37,758	4,897	133,299
Oxnard	Emilie Ritchen	1906	21,567	66	30,316	48,845	11,949	148,202
Pacific Grove	Mrs. Josephine VanDeren	1905	9,623	63	24,270	31,499	2,793	68,095
Palo Alto	Mrs. Grace Helliwell	1894;F.P. 1902	25,475	72	92,739	102,737	13,187	328,656
Pasadena	Doris Hoit	1882;F.P. 1890	104,577	72	356,885	253,827	56,523	1,122,734
Petaluma	Edna Bovett	1867;F.P. 1878	10,315	75	18,045	32,706	5,025	153,941
Pomona	Raymond M. Holt	1867;F.P. 1902	35,405	75	102,804	91,975	----------	272,421
Redlands	Mabel Inness	1893;F.P. 1894	18,429	68	49,422	93,534	10,237	259,174
Redondo Beach	Mrs. Miriam N. Burney	1895;F.P. 1908	25,226	64	32,703	44,360	6,440	117,581
Redwood City	Wilhelmina Harper	1889;F.P. 1900	25,544	69	59,052	46,010	12,760	290,184
Richmond	Coit Coolidge	1907;F.P. 1909	99,545	75	159,576	104,946	55,847	478,135
Riverside	Albert C. Lake	1879;F.P. 1888	46,764	75	109,583	290,197	17,606	298,512
Sacramento	Mrs. Grace T. Dean	1857;F.P. 1879	137,572	72	195,610	318,813	48,237	579,752
Salinas	Amanda Anderson	1900;F.P. 1905	13,917	76	25,123	25,542	4,143	89,539
San Bernardino	Mary B. Kellogg	1891	63,058	78	83,622	86,739	26,955	288,143
San Diego	Clara Breed	1880;F.P. 1882	334,387	72	2,941,477	280,054	83,962	1,559,133
San Francisco	Laurence J. Clarke	1878	775,357	81½	1,087,444	638,742	140,154	2,289,042
San Jose	Mrs. Geraldine L. Nurney	1874;F.P. 1880	95,280	72	[1]126,350	102,113	27,615	603,832
San Leandro	Marie E. Tinsley	1905	27,542	69	43,555	35,831	20,963	117,827
San Marino	Mrs. Louise W. Blinhern	1932	11,230	72	‡	----------	----------	----------
San Mateo	Mrs. Kathleen B. Larson	1884;F.P. 1899	41,782	72	68,675	72,920	14,228	301,067
San Rafael	Mrs. Vivian R. Smith	1887;F.P. 1890	13,848	57	24,663	26,201	9,233	75,370
Santa Ana	Ethel Walker	1891	45,533	75	113,428	91,294	15,466	394,630
Santa Barbara	Gerald Lach[5]	1882	44,913	75	[2]141,483	[2]156,643	21,025	275,416
Santa Cruz	Mrs. Geraldine G. Work	1868;F.P. 1881	21,970	72	[2]79,317	[2]109,158	10,118	[2]374,869
Santa Monica	----------	1886;F.P. 1890	71,595	98	142,916	129,409	58,620	571,351
Santa Paula	Mrs. Gladys B. Kennedy	1907	11,049	72	24,863	34,840	8,932	75,955
Santa Rosa	Ruth Hall	1869;F.P. 1884	17,902	70	37,292	40,944	9,350	119,528
South Pasadena	Mrs. Mary E. Murdoch	1889;F.P. 1895	16,935	69	44,206	47,037	9,099	193,254
South San Francisco	Lauretta Hussar	1914	19,351	69	37,179	29,838	3,859	74,975
Stockton	Margaret Klausner	1880	70,853	63	[4]263,864	[3]308,716	14,881	200,226
Upland	Lucile McDonald	1909;F.P. 1913	9,203	66	21,054	32,392	6,157	82,251
Vallejo	Agnes Walsh	1883;F.P. 1884	26,038	70	40,000	84,292	9,828	177,277
Watsonville	Mrs. Elizabeth B. Collins	1896	11,572	69	21,101	34,386	3,390	94,278
Whittier	Ruth Ellis	1900	23,820	72	61,248	68,013	15,663	317,498

* First establishment is given, followed in some instances by date of change to free public (F. P.) library.
† Excludes balance in fund at beginning of fiscal year.
** Includes books, pamphlets and periodicals, except those on deposit through affiliation with a county library.
‡ Annual report not received.
[1] Fiscal year was September 1, 1950-August 31, 1951.
[2] Includes statistics for the county library also.
[3] Exclusive of school collection in county library.
[4] Fiscal year was calendar year 1951.
[5] Acting librarian.
[6] Effective February 16, 1952.
[7] Resigning in March, 1952.

DISTRIBUTION OF MUNICIPAL LIBRARIES BY CITY POPULATION (1950 CENSUS)

(Affiliated With County Library*)

1 to 5,000	5,001 to 10,000	10,001 to 25,000	25,001 to 50,000	50,001 to 100,000	Over 100,000
Arcata*	Benicia*	Anaheim	Beverly Hills	Alameda	Berkeley
Auburn	Calexico*	Arcadia	Palo Alto	Alhambra	Long Beach
Belvedere	El Segundo	Azusa	Pomona	Burbank	Los Angeles
Biggs*	Escondido	Brawley	Redondo Beach	Glendale	Oakland
Blythe*	Grass Valley	Burlingame	Redwood City	Richmond	Pasadena
Calistoga	Huntington Beach	Chico	Riverside*	San Bernardino	Sacramento
Carmel* (Harrison)	Indio*	Chula Vista	San Leandro*	San Jose	San Diego
Cloverdale	Lompoc*	Colton*	San Mateo	Santa Monica	San Francisco
Colusa*	Marysville	Corona*	Santa Ana	Stockton*	
Corning	Mill Valley	Coronado	Santa Barbara*		
Covina	Mountain View*	Daly City*	Vallejo		
Crescent City	Oroville*	El Centro			
Elsinore*	Pacific Grove	Eureka			
Emeryville*	Palm Springs*	Fullerton			
Etna*	Porterville*	Hanford			
Ferndale*	Roseville	Hayward			
Fort Bragg	San Anselmo	Lodi			
Gilroy*	Sierra Madre	Modesto* (McHenry)			
Glendora		Monrovia			
Gridley*	Sunnyvale	Monterey			
Healdsburg	Turlock*	Monterey Park* (Bruggemeyer)			
Hemet*	Ukiah	Napa (Goodman)			
Hollister*	Upland	National City			
Imperial*	Woodland	Newport Beach			
King City*		Oceanside			
Lakeport		Ontario			
Larkspur		Orange			
Lincoln		Oxnard			
Livermore*		Petaluma			
Los Gatos		Redlands (A. K. Smiley)			
Nevada City		Salinas			
Orland*		San Bruno*			
Paso Robles		San Luis Obispo			
Perris*		San Marino			
Red Bluff		San Rafael			
Saint Helena		Santa Clara			
San Jacinto*		Santa Cruz*			
San Juan Bautista*		Santa Maria*			
Sausalito		Santa Paula (Blanchard)			
Sebastopol		Santa Rosa			
Signal Hill		South Pasadena			
Sonoma*		South San Francisco			
Sonora*		Torrance*			
Vernon		Tulare*			
Willits		Ventura*			
Willows*		Visalia*			
Yreka*		Watsonville			
		Whittier			

MOTION PICTURE FILMS IN MUNICIPAL LIBRARIES

The California State Library is buying 16 mm. motion picture films on library work and the technical aspects of librarianship, supplemented by others which will illustrate how libraries contribute to education, recreation and enrichment of community life. They are lent to California libraries or to groups interested in library affairs.

At present none of the California county libraries are purchasing motion picture films for general circulation; but Solano County Library is a member of the Northern California film circuit. Twenty municipal libraries, as indicated below, are providing education films through purchase or rental, according to their latest annual reports. Membership in film circuit indicated by *.

Library	Owns films	Rented or borrowed films	Total showings or bookings	Total audience	Programs held in library
Alameda	------	64	31	2,709	
Alhambra*	------	Yes			
Anaheim	10				
Coalinga*	2	196	137	6,615	Yes
Fullerton	67	42	31	2,151	Yes
Glendale	------	Occasionally	----------	----------	For work with children
Lodi	------	2	3	85	
Long Beach*	90	32	4,484	323,174	Has "screening room" as preview center
Los Angeles*	357	Yes	1,581	37,043	
Monterey*	4	83	117	12,185	
Orange*	------	Yes			
Pasadena	1	Yes	25	1,428	
Pomona*	------	Yes			
Richmond*	7	907	429	37,805	
Riverside*	------	Yes			
San Francisco*	------	6	----------	500	For work with children
San Leandro	1	75	75	4,868	Programs for children and for young people
Santa Monica*	85	93	89	114,187	
South Pasadena*	------	Yes			
Stockton*	------	Yes			

MUSIC RECORDS IN MUNICIPAL LIBRARIES

Since municipal libraries in California have begun, in the past few years, to feature music record collections, librarians were asked to include a statement about such collections in their annual reports for 1950-51. This tabulation is based on the data supplied.

City library	Collection			Circulation			Rental fee	Programs by library (has record player*)
	Adult	Juvenile	Total records	To adults	To children	Total		
Alameda	x	x	1,736	x	x		Free	Yes*
Alhambra	x	x	1,162	Not specified			Free	
Beaumont		x	30					Story hour
Burlingame	x	x	a.258	x	x	2,252	Free	
Chico		x	61			None		Story hour*
Coalinga	x	x	3,203	x		32,523	Free	Weekly for children*
Colton	x	x	341			None		Has "listening room"* (6,252 users)
Fullerton	x		720	x		5,172	Free	*
Glendale		x	81 albums		x		Free	*
Hemet	x	x	115	Not specified		75	5c weekly per record	*
Huntington Beach			21					
Long Beach	x	x	a.6,000	x			Free	Has "listening room"*
Los Angeles	x		3,191			None		In lecture room*
Mill Valley		x				None		In children's department*
Modesto	x		82	x		1,280	Free	
Monterey	x		853	x		5,641	Free	*
Napa		x	174			None		Story hours*
Oakland	x			x		a.1,132	$5 deposit	*
Ontario	x		247	x			Free	
Oxnard	x	x	443	x		2,031	Free	
Palo Alto		x	a.19			None		Story hours*
Pasadena	x	x	1,122	x		23,336	Free	
Petaluma	x	x	122	x	x	604	Free	Story hours*
Pomona	x	x	542	Not specified			Free	
Redlands			405	Not specified		2,293	Free	*
Riverside	x	x	1,304	Not specified		4,374	5c and 25c per record	*
Roseville		x				None		
Sacramento	x	x	1,867	x		13,910	Free	
Salinas	x		197	x		1,658	Free	
San Bruno	x							*
San Diego	x	x	380	Not specified			5c per record	

MUSIC RECORDS IN MUNICIPAL LIBRARIES—Continued

City library	Collection			Circulation			Rental fee	Programs by library (has record player*)
	Adult	Juvenile	Total records	To adults	To children	Total		
San Jose	x	x	10,785	x		22,722	Free	Weekly concert in Music Room, story hours, 5 "listening rooms"*
San Leandro		x				None		Story hour*
San Mateo	x	x	1,378	x	x	11,001	Free	*
Santa Ana	x	x	210	x		1,661	Free	*
Santa Barbara	x		2,252	x		37,041	Free	Weekly concert in Faulkner Room*
Santa Cruz	x	x				1,797	25c weekly per new album; records free	Has music room*
Santa Monica	x	x	584	x		6,319	Free	Weekly noon concert in gallery*
South Pasadena			47	x			Free	
Stockton	x		619	x		4,354	Free	
Upland	x	x	259	x	x	279	5c weekly per record	*
Ventura	x	x		x	x		Free	

CALIFORNIA LIBRARY WEEK

Dates for California Library Week are March 10-16, 1952. Its purpose, as voted in the recent convention of the California Library Association, is to call public attention to the library in the community, school and industry.

It is our basic belief that, since the future welfare of the state and nation and the peace of the world depend upon an enlightened people, libraries become arsenals of democracy in providing information on many sides of public questions. They furnish informative, inspirational and recreational reading for all.

An official proclamation from Governor Warren will call upon all California libraries, both public and private, to observe California Library Week, for the stimulation of good reading and the promotion of improvement of library services everywhere.

SURVEY OF LIBRARIAN TRAINING IN CALIFORNIA

Dr. Robert D. Leigh, visiting professor of library service at Columbia University's Library Service School, has been appointed by the University of California to conduct a special survey of the possible need for establishment of a School of Librarianship at U. C. L. A. The State Library will assist in compilation of pertinent data for use of the survey staff.

Representations have been made to the Regents of the University that not enough librarians are graduated from the existing schools of library science in California to meet the needs of a state which has doubled its population in the last decade. The purpose of this survey that will be conducted within the next few months is to determine whether there is need for an additional school of librarianship in California, and whether that need may be met best by establishing such a graduate school on the University's Los Angeles campus.

Dr. Leigh was director of the recently completed public library inquiry of the Social Science Research Council, a monumental study of the public library system in the United States. In addition to his Columbia University appointment, he is director of the communications study of the Russell Sage Foundation, has been president of Bennington College, and has taught at Reed College, Williams College and the University of Chicago.

WORKING CONDITIONS IN MUNICIPAL LIBRARIES

City population more than 25,000 (1950 Census)

Libraries included in a civil service system are marked * ; those in a retirement system † ; those having a staff association "S"
Time allowance figured in working days

Based on annual reports of July 1, 1950

City	Vacation allowance annually	Cumulative	Sick leave allowance annually	Cumulative	Hours worked weekly	Total days
Alameda*†S	2 weeks	No	[1]	No	40	5
Alhambra†	12 days	Yes	10 days	Yes	40	5
Berkeley†S	15 days prof. 10 days clerical	No	12 days	Yes	40	5
Beverly Hills*†	12 days	No	5 days	to 30 days	40	5
Burbank*†	10 days[2]	No	10 days	[3]	40	5
Glendale*†S	10 days[2]	[4]	12 days	Yes	40	5
Long Beach*†S	12 days	No	12 days	3 days per year	40	5
Los Angeles*†S	10 days[6]	[4]	[5]	to 45 days	40	5
Oakland*†S	15 days	No	12 days	to 96 days	40	5
Palo Alto†S	24 days	No	12 days	Yes	40	5
Pasadena†S	10 days[2]	to 20 days	[7]		40	5
Pomona†	15 days	No	"necessary time"		40	5
Redondo Beach*†	14 days	No	15 days	No	40	5
Redwood City*†	12 days	No	12 days	Yes	38	5
Richmond†S	15 days	No	30 days	No	40	5
Riverside†S	12 days	No	[7]		40	5
Sacramento**†	15 days	to 30 days	15 days	3 days per year	40	5
San Bernardino*†S	15 days	No	12 days	No	40	5
San Diego*†S	14 days	Yes	15 days	Yes	40	5
San Francisco*†S	10 days[8]	No	10 days	to 6 months	40	5
San Jose*†S	10 days	No	10 days	to 150 days	40	5
San Leandro*†S	12 days	No	12 days	to 60 days	40	5
San Mateo*†	10 days	No	12 days	to 60 days	40	5
Santa Ana*†	26 days	Yes	12 days	Yes	40	5
Santa Barbara†S	15 days	No	10 days	Yes	40	5
Santa Monica*†S	10 days	No	10 days	Yes	40	5
Stockton*†	12 days	to 18 days	12 days	to 10 days	37½	5

** Civil service system includes only non-professional staff members.
[1] Allowance "according to charter."
[2] Fifteen days allowed after 15 years service.
[3] Half of unused time accumulates to 90 days.
[4] Can accumulate for two years only.
[5] Five days full-time pay, then 5 days ¾-time pay, 20 days ½-time pay, more after 10 years service.
[6] Fifteen days allowed after 15 years service, 20 days after 22 years service.
[7] Sliding scale depending on years of service.
[8] Fifteen days allowed after 5 years service.

WORKING CONDITIONS IN MUNICIPAL LIBRARIES

City population 5,000-25,000 (1950 Census)

Libraries included in a civil service system are marked * ; those in a retirement system † ; those having a staff association "S"

Time allowance figured in working days

Based on annual reports of July 1, 1950

City	Vacation allowance annually	Cumulative	Sick leave allowance annually	Cumulative	Hours worked weekly	Total days
Anaheim	10 days	No	Indefinite	No	40	5
Arcadia†	12 days	No	12 days	to 30 days	40	5
Azusa*†	2 weeks	No	10 days	No	40	5
Banning	12 days	No	10 days	No	36	6
Beaumont	30 days	Yes	12 days	Yes	42	6
Benicia†	10 days	No	Indefinite		40	5
Brawley	18 days	No			40	6
Buena Park	15 days	No	30 days	No	40	5
Burlingame*†	10 days	No	30 days	No	40	5
Calexico†	12 days	No	6 days		44	5½
Chico*	13 days	No	12 days	Yes	40	5
Chula Vista*†	15 days	Yes	12 days	Yes	40	5
Coalinga	12 days	No	12 days	to 120 days	40	5
Colton†	12 days	Yes	12 days	No	40	6
Corona†	12 days	No	10 days	No	41	6
Coronado*†	15 days	Yes	12 days	Yes	40	5
Daly City*†	12 days	No	12 days	Yes	36½	5½
El Centro	22 days	No	"As needed"		38	5
El Segundo†	10 days	to 20 days	11 days	to 6 months	40	5
Escondido	12 days	No	6 days	No	40	6
Eureka†	2 weeks	No	12 days	to 30 days	40	6
Fullerton†	15 days	No	12 days	No	40	5
Grass Valley	12 days	No	None		39	6
Hanford†	12 days	No			42	6
Hayward**†	10 days	Yes	10 days	Yes	40	5
Huntington Beach†	4 weeks		10 days		40	5
Indio	12 days	Yes	6 days	Yes	40	5
Lodi*†	12 days	to 18 days	12 days	to 90 days	40	5½
Lompoc†	3 weeks	No			40	6
Marysville**	13 days	No	12 days	to 60 days	40	5½
Mill Valley†	10 days	to 20 days	12 days	to 36 days	40	5
Modesto†	12 days	to 18 days	7 days	to 35 days	38	6
Monrovia†	12 days	No			40	6
Monterey	2 weeks	No	12 days	to 100 days	40	5
Mountain View	14 days	Yes	7 days	No	40	6
Napa†	14 days	No			38	6
National City*†	15 days	No	12 days	to 30 days	44	6
Newport Beach†	10 days	No	None		40	5
Oceanside*	14 days	to 28 days	12 days	to 24 days	40	6
Ontario†	2 weeks	No	10 days	Yes	40	5
Orange†	11 days	No	11 days	No	38	5
Oroville†	12 days	No	12 days	to 60 days	40	6
Oxnard*	2 weeks	No	14 days	No	40	5½
Pacific Grove	12 days	No	12 days	Yes	35	6
Palm Springs	18 days	No	12 days	to 48 days	40	5
Petaluma†	12 days	to 18 days	12 days	to 18 days	40	5
Porterville†	15 days	No	15 days	No	40	5½
Redlands†	12 days	No	14 days	to 20 days	39	5½
Roseville*†	10 days	No	10 days	No	40	5
Salinas*	15 days	Yes	15 days		40	5
San Anselmo†	14 days	No	14 days	No	30	6
San Bruno*†	12 days	to 18 days	12 days	to 60 days	40	5
San Luis Obispo	26 days	No	None		40	5
San Marino†	[1]	No	10 days	No	40	5
San Rafael*†	24 days	No	14 days	No	37	5½
Santa Clara*†	18 days	No	12 days	No	45	6
Santa Cruz*†	10 days	Yes	10 days	Yes	40	5
Santa Maria†	15 days	No	15 days	No	40	6
Santa Paula†	15 days	Yes	15 days	Yes	38	5
Santa Rosa†	15 days	No	12 days	Yes	40	5
Sierra Madre	28 days	No			40	5
South Pasadena†	15 days	to 30 days	12 days	to 60 days	40	5
South San Francisco*†	14 days	No	30 days	No	40	6
Sunnyvale*	12 days	Yes			40	6
Tulare	2 weeks	Yes				
Turlock†	12 days	No	12 days	to 30 days	40	5
Ukiah†	10 days	No	10 days	No	38	5
Upland*†	12 days	No	12 days	Yes	40	6
Vallejo*†	15 days	Yes	12 days	Yes	36	6
Ventura*†S	15 days	No	12 days	Yes	40	5
Visalia†	15 days	No	12 days	No	40	5½
Watsonville†	10 days	No	10 days	No	40	5
Whittier†	10 days	No	10 days	No	40	5
Woodland†	12 days	to 30 days	No set policy		38	5½

** All civil service except the librarian.

[1] Allowance for Librarian 20 days, other professional staff 15 days, clerical 10 days.

WORKING CONDITIONS IN MUNICIPAL LIBRARIES

City population less than 5,000 (1950 Census)

Libraries included in a civil service system are marked * ;
those in a retirement system †
Time allowance figured in working days

Based on annual reports of July 1, 1950

City	Vacation allowance annually	Cumulative	Sick leave allowance annually	Cumulative	Hours worked weekly	Total days
Arcata	12 days	No	6 days	No	36	6
Auburn	14 days	Yes	7 days	Yes	33	6
Belvedere					6	2
Biggs	12 days		None		38	6
Blythe	12 days	No	None		24	6
Calistoga					13½	6
Carmel	28 days	No	15 days	No	40	6
Colusa	14 days				30	6
Covina	12 days	No	12 days	No	40	6
Crescent City†	14 days		None		36	6
Dixon	12 days	No	12 days	No	41½	6
Etna					36	6
Ferndale	2 weeks	No	2 days	No	36	6
Gilroy	10 days	No	10 days	No	27½	5
Glendora	15 days	No	15 days	No	40	6
Gridley†	12 days		None		33	6
Healdsburg	12 days	to 24 days	6 days	to 24 days	40	6
Hemet†					45	6
Hollister	12 days	No	None		30	6
Imperial	2 weeks				34½	5½
King City†	14 days	No	30 days	Yes	27	6
Lakeport	15 days	No			38	6
Larkspur					35	5
Lincoln	12 days	Yes	6 days	to 24 days	28	6
Livermore	14 days				40	6
Los Gatos*	12 days	to 24 days	12 days	to 90 days	40	6
Nevada City	14 days	Yes	10 days	Yes	27	6
Orland	14 days	No	14 days	No	40	6
Palos Verdes	21 days	No			40	5
Paso Robles†	12 days	No	6 days	No	40	6
Perris	14 days	No	14 days	No	33	6
Placentia	10 days	No	10 days	No	40	5
Red Bluff	14 days	No			29	6
St. Helena	12 days	No	10 days	Yes	27	6
San Jacinto†	12 days	Yes	None		24	6
Sausalito†	14 days		40 days		38	6
Sebastopol	12 days	No	5 days	No	21	6
Signal Hill†*	12 days	No	15 days	Yes	25	5
Sonoma	14 days	No	None		28½	6
Sonora	14 days		5 days		30	6
Vacaville	2 weeks	No	None		42	6
Vernon†					44	5½
Willits	2 weeks		1 week		41	6
Willows†	15 days	No	"Necessary time"		43	6
Yorba Linda	18 days	No	6 days	No	51	6

CALIFORNIA LIBRARIES—ANNUAL STATISTICS

Annual report blanks were sent in June, 1951, to all California libraries except those of elementary schools and those which belong to private individuals and are not open to the public.

Except when otherwise noted, statistics from the public library annual reports cover the period from July 1, 1950 to June 30, 1951. The school year 1950-51 is used as the time basis for school library reports. All reports are arranged under city and county by name of library, and counties are arranged alphabetically. To determine the county in which any place is located see the place index, page 17, which includes locations of branch and station libraries that are listed elsewhere only under the main library. For arrangement of libraries by subject or type refer to the annual *Index Supplement* to *News Notes of California Libraries.*

The Public Library Statistical Report, a standard form for gathering statistics on city, county and district libraries throughout the United States, was used as a basis for the more detailed forms we distribute. Special forms on postal cards are used for annual reports from all other types of libraries.

Problems in regard to the collecting of library statistics center chiefly on three objects: currency of news, accuracy of information, and uniformity in methods of calculating totals. For accomplishment of these objects, directories, professional journals and printed items about California libraries (as gathered by a newspaper clipping agency) are checked constantly for facts in addition to those reported directly to the State Library each year by librarians. Chief librarians listed under names of libraries are those most recently reported in office up to the time of publishing these statistics.

In order that libraries will compile the totals they report in a uniform manner, the following requirements and definitions have been applied:

The assessed valuation as given for each county does not include the value of intangible property, a third of the tax on which goes to the county. Figures are based on the annual statement, "Value of Property in and Indebtedness of Each County," California State Controller's Office.

Population statistics are given for counties and for all towns having municipal libraries. Federal government population figures as of the 1950 Census Report have been used.

County law libraries are all supported by income received from the $1.00 fee for filing papers in civil suits, so this information is not stated with statistics for each of them.

For the purpose of this publication, a *municipal* or *city free library* is one which has been legally established by city officials, is supported by income from taxation or other public funds, and has its own trustees or other civil governing body.

An agency is any place, such as a central library, branch, station, or bookmobile station, that, as an integral part of the public library system, distributes books or otherwise renders library service to the public.

The total number of distributing agencies of a public library includes the central library as well as its branches and stations. To avoid duplication in count, then, the central office of a county library is neither counted again nor listed as a separate community branch or station, regardless of the type of service it gives to the community in which it is located.

A branch is an auxiliary library with separate quarters, a permanent basic collection of books, a permanent staff, and a regular schedule. It must meet all of these requirements.

A station is a place from which books are distributed but at which there is no permanent collection or library staff.

Regularly scheduled bookmobile stops are counted as stations.

A bookmobile itself is not counted, then, as either a branch or station.

A school which is served by a public library and has not a central library room meeting the conditions of a branch is a *school station.* It is counted just as one agency even though the books may be divided into a number of class-room collections.

The State Library is interested in type of *service* given in agencies (e.g. school and community) rather than just where they are housed. For our purpose, a branch housed in a school but giving service entirely to the community is something very different from a school agency affiliated for school service. The first is counted as a community agency, the second as a school agency.

A school branch or station which gives some *community service* is designated by (c) following the name of such distributing agency of the county library. A community branch or station which is merely located in a school building and not connected otherwise with the school library service is listed only as a community agency.

Municipal, district and high school *libraries which have affiliated* with a county library for service are counted in total number of distributing agencies of that county library, although listed separately from both its branches and stations.

Branch library statistics are omitted under the names of various branches. They are included, however, in the general figures given under the central library. For this reason, circulation and other statistics for their own books only and not for county service are shown, as a rule, by high school, municipal and other libraries which are affiliated with a county free library.

Total circulation is the count of one for each bound volume, pamphlet or periodical lent for home use, from the central library or any agency, and the count of each renewal. A county or city library includes in its total circulation the count of supplementary books lent from schools for home use, but not those used in class rooms only. A county library also includes the circulation of county library books from all its agencies (including affiliated libraries, which should not include such count in their own annual report totals).

Circulation should not be estimated, but statistics should be kept of actual count according to an established system. Municipal libraries serving schools as regular stations of the central library will report the count of home use (loans for overnight or longer from the school or class room collections). When loans are made in the name of a teacher of a school just as an individual borrower (rather than for a station) the count would, of course, be one for each book lent and one for each renewal recorded.

Inter-library loans between libraries which are an integral part of the same system (branches, stations and affiliated libraries) are not counted in total circulation, but rather in shipments from a central library. The circulation from such agencies is counted as noted above. State Library books borrowed are included in count of inter-library loans and also in circulation of the borrowing library.

A *shipment* from the central library is the lot of items sent to one agency at one time. One shipment might be two packages or a dozen, and is really a count of the times books and other material have been sent to branches and stations. The total *items* shipped would be a count of the individual books or articles in the packages sent.

We consider a *special request* to be a request emanating from an individual borrower, for the central library to supply, through its branch or station, a specific book or material on one subject. In this regard community service only is considered, because practically all school requests seem to be special requests. A request from a branch assistant or borrower for "more detective stories" would not count as a special request. The count is to be made of actual number of requests *received* at the central library, because all the requests forwarded are worked over by the headquarters staff even if they can not all be filled. (Items sent to agencies in response to requests are counted under shipments.)

Janitors and building force, as well as untrained assistants in charge of community branches and stations, are included in the *total count of employees.*

Affiliated libraries:

Free public libraries in 51 towns or districts are affiliated with county free libraries, as follows:

Under Sec. 3 of the 1911 county library law, 23: Alameda Co.—Emeryville, Livermore, San Leandro; Butte Co.—Biggs, Gridley, Oroville; Glenn Co.—Orland, Willows; Humboldt Co.—Arcata, Ferndale; Imperial Co.—Calexico, Imperial; Monterey Co.—Carmel, King City, Salinas; San Bernardino Co.—Colton; San Mateo Co.

—Daly City, San Bruno; Stanislaus Co.—Modesto; Tulare Co.—Porterville, Tulare, Visalia; Ventura Co.—Ventura.

Under Sec. 4 of the 1911 county library law, 6: Los Angeles Co.—Altadena, Monterey Park, Torrance; Santa Clara Co.—Gilroy, Mountain View; Stanislaus Co.—Turlock.

Under Sec. 16 of the 1911 county library law, 12: Riverside Co.—Banning, Beaumont, Blythe, Corona, Elsinore, Hemet, Indio, Palm Springs, Perris, San Jacinto; Santa Barbara Co. — Lompoc, Santa Maria.

Under Secs. 25358 and 26150 of the government code, 9: Colusa Co.—Colusa; San Benito Co.—Hollister, San Juan Bautista; Siskiyou Co.—Etna, Yreka; Solano Co.—Benicia, Dixon, Vacaville; Tuolumne Co.—Sonora.

Under Sec. 22108 of the education code, 1: Sonoma Co.—Sonoma.

Library buildings:

There are about 436 library buildings, of which about 187 were gifts. Of these gifts, 132 include Andrew Carnegie grants for "Carnegie" library buildings.

Libraries under civil service jurisdiction:

Municipal libraries included are in the cities of Alameda, Azusa, Beverly Hills, Burbank, Burlingame, Chico, Chula Vista, Coronado, Daly City, Glendale, Hayward,* Lodi, Long Beach, Los Angeles, Los Gatos, Marysville,* National City, Oakland, Oceanside, Oxnard, Redondo Beach, Redwood City,* Roseville, Sacramento,** Salinas, San Bernardino, San Bruno, San Diego, San Francisco, San Jose, San Leandro, San Mateo, San Rafael, Santa Ana, Santa Clara, Santa Cruz, Santa Monica, Signal Hill, South San Francisco, Stockton, Sunnyvale, Upland, Vallejo, Ventura.

County libraries included are Alameda, Contra Costa, Fresno, Kern, Los Angeles, Sacramento,† San Bernardino, San Diego, San Joaquin, San Luis Obispo, San Mateo,† Santa Clara, Santa Cruz, Sonoma, Ventura.

Public libraries included in a retirement system (CS indicates California state retirement system):

Municipal libraries included are in the cities of Alameda, Alhambra (CS), Anaheim (CS), Arcadia (CS), Azusa (CS), Berkeley (CS), Beverly Hills (CS), Burbank (CS), Burlingame (CS), Calexico (CS), Chula Vista (CS), Colton (CS), Coronado (CS), Daly City (CS), El Segundo (CS), Fullerton (CS), Glendale (CS), Gridley (CS), Hanford (CS), Hayward (CS), Huntington Beach (CS), King City, Lodi, Long Beach (CS), Los Angeles, Modesto (CS), Monrovia (CS), Napa, National City (CS), Nevada City, Newport Beach (CS), Oakland, Ontario (CS), Palo Alto (CS), Pasadena (CS), Paso Robles, Petaluma (CS), Pomona (CS), Redlands (CS), Redondo Beach (CS), Redwood City (CS), Richmond, Riverside (CS), Roseville (CS), Sacramento, San Bernardino (CS), San Bruno (CS), San Diego, San Francisco, San Jacinto (CS), San Jose, San Leandro (CS), San Marino (CS), San Mateo (CS), San Rafael, Santa Ana (CS), Santa Barbara (CS), Santa Clara (CS), Santa Cruz (CS), Santa Monica (CS), Santa Paula (CS), Signal Hill (CS), South Pasadena (CS), South San Francisco (CS), Stockton (CS), Upland (CS), Vallejo, Ventura, Vernon (CS), Watsonville (CS), Whittier (CS), Woodland (CS), Yreka.

Library employees in the following cities are included in the federal social security system (Old Age and Survivors Insurance):

Benicia, Corona, Crescent City, Eureka, Hemet, Mill Valley, Orange, Oroville, Porterville, San Anselmo, Santa Maria, Santa Rosa, Sausalito, Turlock, Ukiah, Visalia, Willows.

Four county libraries report participation in this OASI: Modoc, San Luis Obispo, Tehama and Tuolumne.

County libraries with other retirement systems are: Alameda, Amador (CS), Butte (CS), Colusa (CS), Contra Costa (CS), Fresno, Glenn (CS), Humboldt (CS), Imperial, Inyo (CS), Kern, Kings (CS), Lassen (CS), Los Angeles, Madera (CS), Marin, Merced, Monterey (CS), Napa (CS), Orange, Placer (CS), Plumas (CS), Riverside (CS), Sacramento,† San Benito (CS), San Bernardino, San Diego, San Joaquin (CS), San Mateo,† Santa Barbara (CS), Santa Clara (CS), Santa Cruz (CS), Shasta (CS), Siskiyou (CS), Solano (CS), Sonoma, Stanislaus, Tulare, Ventura.

County libraries in the counties of Alameda, Amador, Butte, Colusa, Contra Costa, Fresno, Glenn, Humboldt, Inyo, Kern, Kings, Lassen, Los Angeles, Madera, Marin, Monterey, Napa, Orange, Placer, Plumas, Riverside, Sacramento,† San Benito, San Bernardino, San Diego, San Joaquin, San Mateo,† Santa Barbara, Santa Clara, Santa Cruz, Shasta, Siskiyou, Solano, Sonoma, Stanislaus, Tulare, Ventura.

---

* Except Librarian.

** All non-professional employees except pages.

† Headquarters staff only.

Libraries by type:

1,382 California libraries (with a total of 3,500 branches and deposit stations) are listed for the year 1950-51, as follows:

1 state library.
51 county free libraries.
7 library district libraries (Altadena, Beaumont, Buena Park, Palos Verdes, Placentia, Upper Lake, Yorba Linda)
4 union high school district libraries (Banning, Coalinga, Dixon, Vacaville)
146 municipal libraries
77 law libraries (of which 58 are county law libraries)
100 teachers' professional and centralized school libraries (of which 58 include county teachers' libraries)
698 libraries in educational institutions (of which 9 are universities, 10 State colleges, 546 public high schools, 58 junior and other colleges, 75 private or special schools and other educational institutions.)
297 miscellaneous institution, association, business and military libraries (the military installation libraries numbering 61)
1 private library open to the public (Huntington at San Marino)

Summary of statistics:

Statistics compiled from public library reports as of June 30, 1951,* show the following totals. For all California public libraries (51 county free libraries, 1 state library, 11 district libraries and 146 municipal libraries) the book collections totaled about 15,457,572 volumes (1.5 per capita). The circulation of books, pamphlets and periodicals from these 209 public libraries was reported as 44,712,849 (4.2 per capita). There were 2,823,808 registered borrowers in these libraries.

The annual income from taxation and other sources totaled about $16,479,306 ($1.56 per capita). Expenditures for salaries ($9,115,039) amounted to $6,330,-366 in the city and district libraries, $2,-502,880 in the county libraries and $281,-793 in the State Library. Payments for books and periodicals ($2,163,708) were $1,293,943 in the city and district libraries, $826,355 in the county libraries and $43,410 in the State Library. Total expenditures for these public libraries were about $14,183,813 (city and district $9,512,584; county $4,292,288; state $378,941).

The population served by California city and county libraries totals 10,514,-001, only 72,222 being without such local public library service. Facilities of the California State Library are available to all citizens. Those who have no local library service may borrow directly from the State Library, and others may request service through their city or county libraries.

Salaries:

Revised tabulations of salaries in California Public Libraries are to be printed in the April, 1952, issue of *News Notes of California Libraries*. Public libraries will be contacted for current data in the meantime.

* Excludes the city libraries of Oakland and San Marino, from which annual reports were not received.

Place Index

As the libraries are listed under counties, the following alphabetical list by place, giving county, is printed. List includes places mentioned under County Free Libraries as having branches or stations:

Ackerman School, Placer Co.
Acton, Los Angeles Co.
Adams School, Santa Clara Co.
Adelante, Kern Co.
Adelanto, San Bernardino Co.
Adin, Modoc Co.
Aetna School, Amador Co.
Aetna Springs, Napa Co.
Agnew, Santa Clara Co.
Agua Dulce, Los Angeles Co.
Ahwahnee, Madera Co.
Air Point School, Santa Clara Co.
Airport, Santa Barbara Co.
Alamar, Santa Barbara Co.
Alameda, Alameda Co.
Alamitos School, Orange Co.
Alamo, Contra Costa Co.
Alamo School, Madera Co.
Alamos School, Riverside Co.
Alba, Santa Cruz Co.
Albany, Alameda Co.
Alberhill School, Riverside Co.
Alderpoint, Humboldt Co.
Alexander School, Sonoma Co.
Alexander Valley, Sonoma Co.
Algerine School, Tuolumne Co.
Alhambra, Los Angeles Co.
Alisal, Monterey Co.
Aliso School, Santa Barbara Co.
Alleghany, Sierra Co.
Allensworth, Tulare Co.
Alma, Santa Clara Co.
Almaden School, Santa Clara Co.
Almanor, Plumas Co.
Alowen School, Solano Co.
Alpaugh, Tulare Co.
Alpha Lyman School, San Bernardino Co.
Alpha School, Madera Co. and Placer Co.
Alpine, San Diego Co.
Alpine School, Modoc Co., San Joaquin Co., San Mateo Co. and Sonomo Co.
Alta Loma, San Bernardino Co.
Alta Mesa, Sacramento Co.
Alta School, Placer Co.
Alta Vista School, Placer Co. and Tulare Co.
Altadena, Los Angeles Co.
Al Tahoe, El Dorado Co.
Altamont, Alameda Co.
Altaville School, Calaveras Co.
Alto, Marin Co.
Alton, Humboldt Co.
Alturas, Modoc Co.
Alum Rock, Santa Clara Co.
Alvarado, Alameda Co.
Alviso, Alameda Co. and Santa Clara Co.
Alvord School, Riverside Co.
Amador City, Amador Co.
Amboy, San Bernardino Co.
Ambrose, Contra Costa Co.
Amedee School, Lassen Co.
American Basin, Sacramento Co.
American Canyon School, Napa Co.
American Valley School, Sonoma Co.
Amsterdam, Merced Co.
Anaheim, Orange Co.
Anderson, Shasta Co.
Andrade School, Imperial Co.
Angels Camp, Calaveras Co.
Angwin, Napa Co.
Annette, Kern Co.
Antelope, Sacramento Co. and Tehama Co.
Antelope School, Colusa Co., Mono Co., Riverside Co. and Tehama Co.
Antioch, Contra Costa Co.
Antioch-Live Oak School, Contra Costa Co.
Apache, Kern Co. and Ventura Co.
Apple Valley, San Bernardino Co.
Applegate, Placer Co.
Aptos, Santa Cruz Co.
Aqueduct School, Kern Co.
Arastraville School, Tuolumne Co.
Arbuckle, Colusa Co.
Arcade, Sacramento Co.
Arcadia, Los Angeles Co.
Arcadia School, Sonoma Co.
Arcata, Humboldt Co.
Arden, Sacramento Co.
Arden Town, Sacramento Co.
Arlington, Riverside Co.
Arlington School, Modoc Co.
Armona, Kings Co.
Aromas, Monterey Co. and San Benito Co.
Aromitas, San Benito Co.
Arroyo, Alameda Co.
Arroyo Grande, San Luis Obispo Co.
Artesia, Los Angeles Co.
Artesia School, Santa Barbara Co.
Artois, Glenn Co.
Arvin, Kern Co.
Ashland, Alameda Co.
Ashview School, Madera Co.
Associated, Contra Costa Co.
Atascadero, San Luis Obispo Co.
Atherton, San Mateo Co.
Atkins School, Butte Co.
Atlanta School, San Joaquin Co.
Atlas Peak School, Napa Co.
Atwater, Merced Co.
Auberry, Fresno Co.
Auburn, Placer Co.
Aukum, El Dorado Co.

Aurora School, Tulare Co.
Ausaymas, San Benito Co.
Avalon, Los Angeles Co.
Avenal, Kings Co.
Avenue, Ventura Co.
Avery School, Calaveras Co.
Avila, San Luis Obispo Co.
Avon School, Contra Costa Co.
Aztec School, Kern Co.
Azusa, Los Angeles Co.

Badger, Tulare Co.
Baker School, San Bernardino Co.
Bakersfield, Kern Co.
Balance Rock, Tulare Co.
Bald Mountain School, Humboldt Co. and Santa Cruz Co.
Baldwin Park, Los Angeles Co.
Ballard, Santa Barbara Co.
Ballico, Merced Co.
Bandini, Los Angeles Co.
Bangor, Butte Co.
Banner Queen, San Diego Co.
Banner School, Humboldt Co.
Banning, Riverside Co.
Banta School, San Joaquin Co.
Barber City, Orange Co.
Bard, Imperial Co.
Bardsdale School, Ventura Co.
Barranca Road, Santa Barbara Co.
Barry Union School, Sutter Co.
Barstow, Fresno Co. and San Bernardino Co.
Basalt, Napa Co.
Bass Lake, Madera Co.
Bassett, Los Angeles Co.
Bay Point School, Contra Costa Co.
Bay School, Humboldt Co., Monterey Co. and Sonoma Co.
Bay Terrace, Solano Co.
Bayliss, Glenn Co.
Bayshore, San Mateo Co.
Bayside, Humboldt Co.
Bear River, Sutter Co.
Bear Valley, Mariposa Co. and San Benito Co.
Beardsley School, Kern Co.
Beaumont, Riverside Co.
Beckwourth, Plumas Co.
Bee Rock, San Luis Obispo Co.
Bel Air School, Contra Costa Co.
Belden, Plumas Co.
Bell, Los Angeles Co.
Bell Gardens, Los Angeles Co.
Bell School, San Mateo Co.
Bella Vista, Shasta Co.
Belleview, Los Angeles Co.
Belleview School, Tuolumne Co.
Bellevue School, Sonoma Co.
Bellflower, Los Angeles Co.
Bellhaven School, San Mateo Co.
Bellota School, San Joaquin Co.
Bell's School, Ventura Co.
Belmont, San Mateo Co.
Belridge, Kern Co.
Belvedere, Los Angeles Co. and Marin Co.
Belveron, Marin Co.
Ben Lomond, Los Angeles Co. and Santa Cruz Co.
Bend, Tehama Co.
Benicia, Solano Co.
Bennett Valley School, Sonoma Co.
Benton, Mono Co.
Berenda School, Madera Co.
Berkeley, Alameda Co.
Bernabe Farm Center, Monterey Co.
Berry Creek, Butte Co.
Berryessa School, Santa Clara Co.
Bethel Island, Contra Costa Co.
Bethel School, Madera Co.
Betteravia School, Santa Barbara Co.
Beverly Hills, Los Angeles Co.
Bidwell School, Butte Co.
Bieber, Lassen Co.
Big Bar School, Butte Co.
Big Bear Lake, San Bernardino Co.
Big Bend, Placer Co. and Shasta Co.
Big Creek, Fresno Co.
Big Lakes Emergency School, Modoc Co.
Big Oak Flat, Tuolumne Co.
Big Pine, Inyo Co.
Big Springs School, Siskiyou Co.
Big Sur, Monterey Co.
Biggs, Butte Co.
Biola, Fresno Co.
Bird Flat School, Lassen Co.
Birds Landing, Solano Co.
Biscailuz Center, Los Angeles Co.
Bishop, Inyo Co.
Bitterwater, San Benito Co.
Black School, Marin Co.
Blair's School, El Dorado Co.
Blake School, Kern Co.
Blanchard Flat School, Trinity Co.
Blanco School, Monterey Co.
Bliss School, Sonoma Co.
Blochman Union School, Santa Barbara Co.
Blocksburg, Humboldt Co.
Bloomfield, Los Angeles Co. and Sonoma Co.
Bloomington, San Bernardino Co.
Blue Canyon School, Placer Co.
Blue Lake, Humboldt Co.
Bluff Prairie School, Humboldt Co.
Blythe, Riverside Co.
Bodega, Sonoma Co.
Bodfish, Kern Co.
Bogus, Siskiyou Co.
Bolinas, Marin Co.
Boney Mountain, Ventura Co.
Bonita School, Santa Barbara Co. and Stanislaus Co.
Bonny Doon School, Santa Cruz Co.
Boonville, Mendocino Co.

Boron, Kern Co.
Borrego Springs, San Diego Co.
Boulder Creek, Santa Cruz Co.
Boulder Oaks, San Diego Co.
Boulevard, Los Angeles Co. and San Diego Co.
Boy Scout Camp, Monterey Co.
Boyes Hot Springs, Sonoma Co.
Boys Camp, Kern Co.
Bradford Island, Contra Costa Co.
Bradley, Monterey Co.
Brawley, Imperial Co.
Brea, Orange Co.
Brentwood, Contra Costa Co.
Briceland, Humboldt Co.
Bridgeport, Mono Co.
Bridgeport Joint School, El Dorado Co.
Bridgeville, Humboldt Co.
Briggs School, Ventura Co.
Briones School, Contra Costa Co.
Brisbane, San Mateo Co.
Brittan School, Sutter Co.
Broadacres Camp, Los Angeles Co.
Broderick, Yolo Co.
Brooks, Yolo Co.
Brookside School, Marin Co.
Browns School, Sutter Co.
Browns Valley School, Napa Co. and Solano Co.
Bruella School, San Joaquin Co.
Brush Creek School District, Butte Co.
Brush School, Sonoma Co.
Bryn Mawr, San Bernardino Co.
Bryte, Yolo Co.
Buck Mountain School, Humboldt Co.
Buckeye School, El Dorado Co. and Yolo Co.
Buckhorn School, Ventura Co.
Bucksport School, Humboldt Co.
Buellton School, Santa Barbara Co.
Buena Park, Orange Co.
Buena Vista School, Kern Co., Monterey Co. and Tulare Co.
Buhach School, Merced Co.
Bull Creek School, Humboldt Co.
Burbank, Los Angeles Co. and Santa Clara Co.
Burdell, Marin Co.
Burlingame, San Mateo Co.
Burnett School, Santa Clara Co.
Burney, Shasta Co.
Burnside School, Sonoma Co.
Burnt Ranch School, Trinity Co.
Burrell School, Santa Clara Co.
Burson School, Calaveras Co.
Burton School, Tulare Co.
Burwood School, San Joaquin Co.
Butte City, Glenn Co.
Butte School, Lassen Co. and Sierra Co.
Butteville Union School, Siskiyou Co.
Buttonwillow, Kern Co.
Byron, Contra Costa Co.
Cabazon School, Riverside Co.
Cabrillo Village, Ventura Co.
Cacheville School, Yolo Co.
Cachuma Camp, Santa Barbara Co.
Calabasas School, Los Angeles Co.
Calaveras School, San Joaquin Co.
Calexico, Imperial Co.
Caliente, Kern Co.
Caliente Springs, San Diego Co.
California Hot Springs, Tulare Co.
California Institute for Women, Kern Co.
California Junior Republic, San Bernardino Co.
California State School for Girls, Ventura Co.
California Vocational Inst. Homes, Los Angeles Co.
Calipatria, Imperial Co.
Calistoga, Napa Co.
Calla, San Joaquin Co.
Callahan, Siskiyou Co.
Calumet School, Glenn Co.
Calwa, Fresno Co.
Camanche, Calaveras Co.
Camarillo, Ventura Co.
Cambria, San Luis Obispo Co.
Cambrian School, Santa Clara Co.
Camino, El Dorado Co.
Camp Acton, Los Angeles Co.
Camp Angelus School, San Bernardino Co.
Camp Baldy, San Bernardino Co.
Camp Ben Lomond, Santa Cruz Co.
Camp Cooke, Santa Barbara Co.
Camp Fire, Marin Co.
Camp Maacama, Sonoma Co.
Camp Metaka, Los Angeles Co.
Camp Pendleton, San Diego Co.
Camp Roberts, San Luis Obispo Co.
Camp Seco School, Calaveras Co.
Camp Stoneman, Contra Costa Co.
Campbell, Santa Clara Co.
Campo, San Diego Co.
Canal School, Humboldt Co. and Merced Co.
Canby, Modoc Co.
Canfield School, Sonoma Co.
Canoga Park, Los Angeles Co.
Cañon School, Yolo Co.
Cantil, Kern Co.
Canyon, Contra Costa Co.
Canyon Creek, Butte Co.
Canyon Creek School, El Dorado Co.
Canyon Crest, Riverside Co.
Canyon Dam, Plumas Co.
Canyon View School, Butte Co.
Capay, Glenn Co. and Yolo Co.
Capay Joint, Tehama Co.
Capell School, Napa Co.
Capistrano Beach School, Orange Co.
Capitola, Santa Cruz Co.

Carbondale, Amador Co.
Caribou, Plumas Co.
Carlotta, Humboldt Co.
Carlsbad, San Diego Co.
Carmel, Monterey Co.
Carmelo, Monterey Co.
Carmichael, Sacramento Co.
Carneros, Kern Co.
Carneros-Los Amigos School, Napa Co.
Carpinteria, Santa Barbara Co.
Carquinez Heights, Solano Co.
Carquinez School, Contra Costa Co.
Carr School, Modoc Co.
Cartago, Inyo Co.
Caruthers, Fresno Co.
Carver Y. M. C. A., Kern Co.
Casa Colina School, San Bernardino Co.
Casa Loma School, Kern Co.
Casitas Springs, Ventura Co.
Casmalia School, Santa Barbara Co.
Castella, Shasta Co.
Castle School, San Joaquin Co.
Castro Hill, Alameda Co.
Castro Lane School, Kern Co.
Castro Valley, Alameda Co.
Castroville, Monterey Co.
Cathedral City, Riverside Co.
Cave Valley School, El Dorado Co.
Cayucos, San Luis Obispo Co.
Cecilville, Siskiyou Co.
Cedar Lane, Santa Barbara Co.
Cedar Street School, San Bernardino Co.
Cedarville, Modoc Co.
Center School, Lassen Co. and Solano Co.
Centerville, Alameda Co. and Butte Co.
Central Annex School, San Bernardino Co.
Central Camp, Madera Co.
Central House, Butte Co.
Central School, Kings Co., Madera Co., Marin Co., San Bernardino Co., Santa Cruz Co., and Stanislaus Co.
Central Valley, Shasta Co.
Central-Gaither School, Sutter Co.
Centralia School, Orange Co.
Ceres, Stanislaus Co.
Chabot Terrace, Solano Co.
Chamber of Commerce, Monterey Co.
Charleston School, Merced Co.
Charter Oak, Los Angeles Co.
Charterville School, San Joaquin Co.
Chatham School, Tulare Co.
Chawanakee, Fresno Co.
Chelham Way, Santa Barbara Co.
Chemical Co., Kern Co.
Cherokee School, Butte Co.
Cherry Hill School, San Benito Co.
Chester, Plumas Co.
Chico, Butte Co.
Chilcoot, Plumas Co.
Chino, San Bernardino Co.
Chowchilla, Madera Co.
Christian Valley School, Placer Co.
Chrome, Glenn Co.
Chualar, Monterey Co.
Chula Vista, San Diego Co.
Church of the Brethren, Kern Co.
Cienega, San Benito Co.
Cima School, San Bernardino Co.
Citrus-South Tule School, Tulare Co.
Claremont, Los Angeles Co.
Clark School, Humboldt Co.
Clark's Fork, Kings Co.
Clarksburg, Yolo Co.
Clay School, Merced Co.
Clayton, Contra Costa Co.
Clayton Valley School, Contra Costa Co.
Clear Creek, Lassen Co.
Clearwater, Los Angeles Co.
Clements, San Joaquin Co.
Clipper Gap School, Placer Co.
Clipper Mills, Butte Co.
Clover School, Yolo Co.
Cloverdale, Sonoma Co.
Clovis, Fresno Co.
Clyde, Contra Costa Co.
Coachella, Riverside Co.
Coalinga, Fresno Co.
Coarsegold, Madera Co.
Coast Side Union School, San Mateo Co.
Codora, Glenn Co.
Coffee Creek School, Humboldt Co. and Trinity Co.
Cohasset School, Butte Co.
Cold Spring School, El Dorado Co. and Santa Barbara Co.
Coleville, Mono Co.
Colfax, Placer Co.
College City, Colusa Co.
College School, Santa Barbara Co.
Collegeville, San Joaquin Co.
Colma, San Mateo Co.
Coloma, El Dorado Co.
Colonia School, Ventura Co.
Colton, San Bernardino Co.
Columbia, Tuolumne Co.
Columbine School, Tulare Co.
Columbus, Kern Co.
Colusa, Colusa Co.
Compton, Los Angeles Co.
Concepcion, Santa Barbara Co.
Concord, Contra Costa Co.
Concow School, Butte Co.
Conejo School, Ventura Co.
Constantia School, Lassen Co.
Cool, El Dorado Co.
Coon Hollow School, El Dorado Co.
Cooper School, Solano Co.
Copco, Siskiyou Co.
Copperopolis, Calaveras Co.
Corcoran, Kings Co.
Cornell, Los Angeles Co.
Corner School, Tuolumne Co.
Corning, Tehama Co.
Corona, Riverside Co.
Coronado, San Diego Co.
Corralitos, Santa Cruz Co.

Corte Madera, Marin Co.
Costa Mesa, Orange Co.
Cotati, Sonoma Co.
Cottonwood, Shasta Co. and Tehama Co.
Cottonwood School, Riverside Co. and Yolo Co.
Coulterville, Mariposa Co.
Courtland, Sacramento Co.
Covelo, Mendocino Co.
Covina, Los Angeles Co.
Covingtons School, Trinity Co.
Cowell, Contra Costa Co.
Cox's Bar School, Trinity Co.
Coyote, Santa Clara Co.
Cram School, San Bernardino Co.
Crannell, Humboldt Co.
Crescent City, Del Norte Co.
Crescent Mills, Plumas Co.
Crescent School, Plumas Co.
Cressey, Merced Co.
Crestforest School, San Bernardino Co.
Crestline, San Bernardino Co.
Crestview, Kern Co.
Creston, San Luis Obispo Co.
Crockett, Contra Costa Co.
Cromberg, Plumas Co.
Crows Landing, Stanislaus Co.
Crystal School, Solano Co.
Cucamonga, San Bernardino Co.
Cuddeback Union School, Humboldt Co.
Culver City, Los Angeles Co.
Cummings Valley School, Kern Co.
Cunningham School, Madera Co.
Cupertino, Santa Clara Co.
Curtis Creek School, Tuolumne Co.
Cutler, Tulare Co.
Cutten School, Humboldt Co.
Cuyama, Santa Barbara Co.
Cypress, Orange Co.
Cypress School, San Bernardino Co.

Daggett, San Bernardino Co.
Dairyland, Madera Co.
Daly City, San Mateo Co.
Dana Point, Orange Co.
Daniels School, Sonoma Co.
Danville, Contra Costa Co.
Darwin, Inyo Co.
Davenport, Santa Cruz Co.
David Bixler School, San Joaquin Co.
Davis, Yolo Co.
Davis Creek, Modoc Co.
Davis School, San Joaquin Co.
Day, Modoc Co.
Death Valley, Inyo Co.
Decker, Los Angeles Co.
Decoto, Alameda Co.
Deep Creek School, Tulare Co.
Deep Springs, Inyo Co.
Deer Park School, Marin Co.
Delano, Kern Co.
Delhi, Merced Co.
Del Mar, San Diego Co.
Del Monte, Monterey Co.
Delmorma, Modoc Co.
Del Paso Heights, Sacramento Co.
Delphi School, San Joaquin Co.
Delphic School, Siskiyou Co.
Del Puerto, Stanislaus Co.
Del Rey, Fresno Co.
Del Rosa, San Bernardino Co.
Delta View, Kings Co.
Denair, Stanislaus Co.
Dent Union School, San Joaquin Co.
De Sabla, Butte Co.
Descanso, San Diego Co.
Desert Center, Riverside Co.
Desert Hot Springs, Riverside Co.
Desert Sun School, Riverside Co.
Detention Home, Fresno Co., Napa Co., San Benito Co.
Diablo Vista School, Contra Costa Co.
Diamond Springs School, El Dorado Co.
Dickey, Fresno Co.
Di Giorgio School, Kern Co.
Dinuba, Tulare Co.
Dixie, Marin Co.
Dixieland School, Madera Co.
Dixon, Solano Co.
Dobbyn School, Humboldt Co.
Dominguez, Los Angeles Co.
Donner Trail Emergency School, Placer Co.
Dool School, Imperial Co.
Dorris, Siskiyou Co.
Dos Palos, Merced Co.
Dos Pueblos Gate, Santa Barbara Co.
Dos Rios, Sacramento Co.
Douglas City School, Trinity Co.
Douglas Flat School, Calaveras Co.
Dover School, Solano Co.
Downey, Los Angeles Co.
Downieville, Sierra Co.
Dows Prairie School, Humboldt Co.
Doyle, Lassen Co.
Drake School, Santa Barbara Co.
Dry Creek School, Placer Co.
Drytown, Amador Co.
Duarte, Los Angeles Co.
Dublin, Alameda Co.
Ducor, Tulare Co.
Dulzura, San Diego Co.
Dunbar Union School, Sonoma Co.
Duncans Mill School, Sonoma Co.
Dunham School, Sonoma Co.
Dunlap, Fresno Co.
Dunnigan, Yolo Co.
Dunsmuir, Siskiyou Co.
Durham, Butte Co.
Dutch Flat, Placer Co.
Dyerville School, Humboldt Co.

Eagle Rock, Los Angeles Co.
Eagleville School, Modoc Co.
Earlimart, Tulare Co.
East Fork School, Siskiyou Co.
East Gridley, Butte Co.
East Highland, San Bernardino Co.

Eastin, Madera Co.
East Los Angeles, Los Angeles Co.
East Lynne School, Tulare Co.
East Nicolaus, Sutter Co.
Easton, Fresno Co.
East Orosi School, Tulare Co.
East Union School, Tulare Co.
East Ventura, Ventura Co.
East Whittier, Los Angeles Co.
Eden Valley, Placer Co.
Edgemont, Lassen Co.
Edgemore Farm, San Diego Co.
Edgewood, Siskiyou Co.
Eel Rock School, Humboldt Co.
Elbow Creek School, Tulare Co.
Elbow School, Tulare Co.
El Cajon, San Diego Co.
El Capitan, Santa Barbara Co.
El Centro, Imperial Co.
El Cerrito, Contra Costa Co.
Elderwood School, Tulare Co.
El Dorado School, Calaveras Co. and El Dorado Co.
Eldridge, Sonoma Co.
Electra, Amador Co.
El Granada, San Mateo Co.
Elim Union School, Merced Co.
Elizabeth Lake, Los Angeles Co.
Elk Creek, Glenn Co.
Elk Grove, Sacramento Co.
Elk Hills School, Kern Co.
Elk River School, Humboldt Co.
Elkhorn School, San Joaquin Co., Yolo Co.
Elkins School, Tehama Co.
Ellis School, Monterey Co.
Elmira, Solano Co.
El Modena, Orange Co.
El Monte, Los Angeles Co.
Elmore Mill Emergency School, Tuolumne Co.
El Nido, Merced Co.
El Portal, Contra Costa Co., Mariposa Co.
El Portal School, San Mateo Co.
El Retiro, Los Angeles Co.
El Rio School, Ventura Co.
El Segundo, Los Angeles Co.
Elsinore, Riverside Co.
El Sobrante, Contra Costa Co.
El Sueno Road, Santa Barbara Co.
El Tejon School, Kern Co.
El Toro, Orange Co.
El Verano School, Sonoma Co.
Emerald Acres, Stanislaus Co.
Emerson, Monterey Co.
Emeryville, Alameda Co.
Emigrant Gap School, Placer Co.
Emmet, San Benito Co.
Empire, Stanislaus Co.
Encinal School, San Mateo Co., Santa Clara Co. and Sutter Co.
Encinitos, San Diego Co.
Enterprise, Los Angeles Co. and Shasta Co.
Enterprise School, Amador Co., Napa Co., San Benito Co. and Tulare Co.
Erie School, San Benito Co.
Escalon, San Joaquin Co.
Escondido, San Diego Co.
Esmeralda School, Calaveras Co.
Esparto, Yolo Co.
Essex, San Bernardino Co.
Etiwanda, San Bernardino Co.
Etna, Siskiyou Co.
Ettersburg, Humboldt Co.
Eucalyptus School, Imperial Co. and Sonoma Co.
Eureka, Humboldt Co.
Eureka School, Placer Co.
Eva Dell School, San Bernardino Co.
Everett School, San Joaquin Co.
Evergreen School, Calaveras Co. and Santa Clara Co.
Excelsior School, Kings Co.
Exeter, Tulare Co.

Fair Oaks, Sacramento Co.
Fairchild School, San Joaquin Co.
Fairfax, Kern Co. and Marin Co.
Fairfield, Solano Co.
Fairfield School, Yolo Co.
Fairhaven School, San Benito Co.
Fairmead School, Madera Co.
Fairmont, Alameda Co. and Los Angeles Co.
Fairplay School, El Dorado Co.
Fairview, Alameda Co.
Fairview Placers, Trinity Co.
Fairview School, San Benito Co.
Fall Creek School, Siskiyou Co.
Fall River, Shasta Co.
Fallbrook, San Diego Co.
Falls School, Solano Co.
Fallsvale School, San Bernardino Co.
Farmersville, Tulare Co.
Farmington, San Joaquin Co.
Farquhar, Tehama Co.
Farralone View School, San Mateo Co.
Fawnskin, San Bernardino Co.
Feather Falls, Butte Co.
Fellows, Kern Co.
Fellowship Road, Santa Barbara Co.
Felta School, Sonoma Co.
Felton, Santa Cruz Co.
Ferndale, Humboldt Co.
Ferndale School, Riverside Co.
Fernwood, Los Angeles Co.
Field School, Humboldt Co.
Fieldbrook, Humboldt Co.
Fields Landing, Humboldt Co.
Fillmore, Ventura Co.
Fink-Smith, Fresno Co.
Firebaugh, Fresno Co.
Floral School, Butte Co.
Florence, Los Angeles Co.

Florin, Sacramento Co.
Flournoy, Tehama Co.
Flowery School, Sonoma Co.
Floyd Terrace, Solano Co.
Folsom, Sacramento Co.
Fontana, San Bernardino Co.
Forbestown, Butte Co.
Forest Farm Camp, Marin Co.
Forest Glenn, Trinity Co.
Forest Hill, Placer Co.
Forest Ranch, Butte Co.
Forest School, Butte Co.
Forestry Camp, Los Angeles Co.
Forestville, Sonoma Co.
Forks of Salmon, Siskiyou Co.
Forks School, Siskiyou Co.
Fort Bidwell, Modoc Co.
Fort Bragg, Mendocino Co.
Fort Jones, Siskiyou Co.
Fort Ord, Monterey Co.
Fort Ross School, Sonoma Co.
Fort Seward, Humboldt Co.
Fort Winfield Scott, San Francisco Co.
Fort Yuma School, Imperial Co.
Fortuna, Humboldt Co.
Foster Park, Ventura Co.
Foster Road, Santa Barbara Co.
Foster School, Ventura Co.
Fountain Valley School, Orange Co.
4-H Club, Napa Co. and Tulare Co.
4-R Mountain Boys' Camp, Madera Co.
Four Tree School, San Joaquin Co.
Fouts Springs School, Colusa Co.
Fowler, Fresno Co.
Francisquito, San Mateo Co.
Franklin, Sacramento Co.
Franklin Roosevelt School, Ventura Co.
Franklin School, Santa Clara Co. and Sutter Co.
Franz Valley, Sonoma Co.
Frazier, Kern Co.
Freedom, Santa Cruz Co.
Freestone School, Sonoma Co.
Fremont School, Kern Co., Kings Co. and San Mateo Co.
French Camp School, San Joaquin Co.
French Creek School, El Dorado Co.
French Gulch, Shasta Co.
Freshwater School, Humboldt Co.
Fresno, Fresno Co.
Fresno School, Madera Co.
Fricot Ranch, Calaveras Co.
Fruitridge, Sacramento Co.
Fruitvale, Placer Co.
Fruitvale School, Kern Co.
Fruto, Glenn Co.
Fuller School, Madera Co.
Fullerton, Orange Co.
Furnace Creek School, Inyo Co.

Galt, Sacramento Co.
Garberville, Humboldt Co.
Garces, Kern Co.
Garden Farms, San Luis Obispo Co.
Garden Grove, Orange Co.
Garden School, San Joaquin Co.
Garden Valley School, El Dorado Co.
Gardena, Los Angeles Co.
Gardenland, Sacramento Co.
Garey, Santa Barbara Co.
Garfield, Humboldt Co.
Garvey, Los Angeles Co.
Gaviota, Santa Barbara Co.
Gazelle, Siskiyou Co.
Georgeson School, Humboldt Co.
Georgetown, El Dorado Co.
Gerber, Tehama Co.
German School, Glenn Co.
Geyserville, Sonoma Co.
Giant, Contra Costa Co.
Giant Club, Fresno Co.
Giant Forest, Tulare Co.
Gillis, Fresno Co.
Gilroy, Santa Clara Co.
Girl Scout Summer Camp, San Mateo Co.
Girl Scouts, Kern Co. and Marin Co.
Glen Avon School, Riverside Co.
Glen Ellen, Sonoma Co.
Glendale, Humboldt Co. and Los Angeles Co.
Glendora, Los Angeles Co.
Glenn, Glenn Co.
Glenville, Kern Co.
Glenwood School, San Joaquin Co. and Santa Cruz Co.
Gold Hill School, El Dorado Co.
Gold Ridge School, Sonoma Co.
Gold Run School, Placer Co.
Golden State School, Kern Co.
Goleta, Santa Barbara Co.
Gomer School, Solano Co.
Gonzales, Monterey Co.
Goodyear School, Sierra Co.
Gordon School, Yolo Co.
Gordon Valley School, Napa Co.
Gorman, Los Angeles Co.
Goshen School, Tulare Co.
Graeagle, Plumas Co.
Grafton School, Yolo Co.
Graham, Los Angeles Co.
Grand Island School, Colusa Co.
Grand View School, Tulare Co.
Grangeville, Kings Co.
Grant Grove, Tulare Co.
Grant School, San Joaquin Co. and Sonoma Co.
Grant Union School, Humboldt Co.
Grass Lake School, Siskiyou Co.
Grass Valley, Nevada Co.
Graton, Sonoma Co.
Gratton School, Stanislaus Co.
Graves School, Monterey Co.
Gray's Flat School, Plumas Co.
Grayson, Stanislaus Co.
Greeley School, Kern Co.
Green, Alameda Co.
Green Point School, Humboldt Co.
Green Valley, Los Angeles Co.

Green Valley School, Solano Co. and Sonoma Co.
Greenbrae School, Marin Co.
Greenfield, Kern Co. and Monterey Co.
Greenview, Siskiyou Co.
Greenville, Plumas Co.
Greenville School, Orange Co.
Greenwood, San Joaquin Co.
Greenwood School, El Dorado Co.
Greersburg School, San Mateo Co.
Grenada, Siskiyou Co.
Gridley, Butte Co.
Grimes, Colusa Co.
Grizzly Bluff School, Humboldt Co.
Grossmont, San Diego Co.
Groveland, Tuolumne Co.
Grover City, San Luis Obispo Co.
Guadalupe, Santa Barbara Co.
Guadalupe School, Kern Co.
Guasti, San Bernardino Co.
Guerneville, Sonoma Co.
Guernsey, Kings Co.
Guinda, Yolo Co.
Gustine, Merced Co.

Haiwee, Inyo Co.
Halcyon, San Luis Obispo Co.
Half Moon Bay, San Mateo Co.
Hall School, Monterey Co. and Sonoma Co.
Halls Valley, Santa Clara Co.
Hamburg, Siskiyou Co.
Hamilton City, Glenn Co.
Hamilton Field, Marin Co.
Hamilton School, Riverside Co.
Hammond Fire Station, Tulare Co.
Hanford, Kings Co.
Happy Camp, Siskiyou Co.
Happy Valley School, Santa Cruz Co.
Harbison Canyon, San Diego Co.
Harbor Hills, Los Angeles Co.
Hardin, Napa Co.
Hardin Flat Emergency School, Tuolumne Co.
Harding-Westmorland School, Imperial Co.
Hardison Ranch, Ventura Co.
Hardwick, Kings Co.
Harmony Grove School, San Joaquin Co.
Harney School, Santa Clara Co.
Harris, Humboldt Co.
Hart School, Stanislaus Co.
Harte Tract, Stanislaus Co.
Hastings Emergency School, Monterey Co.
Hat Creek, Shasta Co.
Hawthorne, Los Angeles Co.
Hawthorne School, Kern Co.
Hayfork, Trinity Co.
Hayward, Alameda Co.
Healdsburg, Sonoma Co.
Heber, Imperial Co.
Hedger School, Sutter Co.
Helendale School, San Bernardino Co.
Hemet, Riverside Co.
Henderson School, San Joaquin Co.
Henleyville, Tehama Co.
Herald, Sacramento Co.
Hercules, Contra Costa Co.
Herlong School, Lassen Co.
Hermosa Beach, Los Angeles Co.
Hesperia, San Bernardino Co.
Hetten Valley School, Trinity Co.
Hi Vista, Los Angeles Co.
Hickman, Stanislaus Co.
Highgrove School, Riverside Co.
Highland, Alameda Co. and San Bernardino Co.
Highland Park, Los Angeles Co.
Highland School, Siskiyou Co.
Highway City, Fresno Co.
Hillsborough School, San Mateo Co.
Hilltop, San Diego Co.
Hillview Menlo Park, San Mateo Co.
Hilmar, Merced Co.
Hilt, Siskiyou Co.
Hinkley School, San Bernardino Co.
Hipass, Imperial Co. and San Diego Co.
Hoaglin School, Trinity Co.
Hoff Heights, Santa Barbara Co.
Hoffman School, Imperial Co.
Hollister, San Benito Co. and Santa Barbara Co.
Hollydale, Los Angeles Co.
Hollywood, Los Angeles Co.
Holmes, Humboldt Co.
Holt School, San Joaquin Co.
Holtville, Imperial Co.
Honcut, Butte Co.
Honda School, Santa Barbara Co.
Honeydew, Humboldt Co.
Honey Lake School, Lassen Co.
Honolulu School, Siskiyou Co.
Honor Camp, Los Angeles Co.
Hoopa, Humboldt Co.
Hope School, Santa Barbara Co. and Tulare Co.
Hopeton School, Merced Co.
Hopland, Mendocino Co.
Horace Mann School, Kern Co.
Horicon School, Sonoma Co.
Hornbrook, Siskiyou Co.
Hornitos, Mariposa Co.
Horse Creek School, Siskiyou Co.
Hot Creek, Mono Co.
Hot Springs School, Tulare Co.
Houston School, San Joaquin Co.
Howard Foundation School, San Mateo Co.
Howard School, Madera Co.
Howell Mt. School, Napa Co.
Huckleberry Camp, Marin Co.
Hueneme School, Ventura Co.
Hughson, Stanislaus Co.
Huichica School, Sonoma Co.
Humphrey Road, Santa Barbara Co.
Huntington Beach, Orange Co.
Huntington Park, Los Angeles Co.

Hyampom, Trinity Co.
Hydesville, Humboldt Co.

Idyllwild, Riverside Co.
Imola, Napa Co.
Imperial, Imperial Co.
Imperial Beach, San Diego Co.
Independence, Inyo Co.
Independent, Tehama Co.
Independent School, San Joaquin Co. and Tehama Co.
Indian Diggings School, El Dorado Co.
Indian Valley School, Colusa Co.
Indian Wells Valley School, Kern Co.
Indio, Riverside Co.
Inglewood, Los Angeles Co.
Inglewood Acres, Los Angeles Co.
Inman, Alameda Co.
International, Fresno Co.
Inverness, Marin Co.
Inyokern, Kern Co.
Ione, Amador Co.
Iowa Hill School, Placer Co.
Irvine School, Orange Co.
Irving Creek School, Siskiyou Co.
Irvington, Alameda Co.
Irwin, Merced Co.
Irwin School District, San Bernardino Co.
Isabel Cook School, Marin Co.
Isabella, Kern Co.
Island, Kings Co.
Island Mountain, Trinity Co.
Island School, Humboldt Co.
Isleton, Sacramento Co.
Ivanhoe, Tulare Co.

Jackson, Amador Co.
Jackson School, Santa Clara Co.
Jacksonville School, Tuolumne Co.
Jacoby Creek School, Humboldt Co.
Jamesburg, Monterey Co.
Jameson Camp, Kern Co.
Jamestown, Tuolumne Co.
Jamul, San Diego Co.
Janes School, Humboldt Co.
Janesville, Lassen Co.
Japatul, San Diego Co.
Jasper-Alamitos School, Imperial Co.
Jefferson School, San Benito Co., San Joaquin Co. and Santa Clara Co.
Jenner, Sonoma Co.
Jenny Lind School, Calaveras Co.
Johannesburg, Kern Co.
Johns School, Colusa Co.
Johnson School, Merced Co.
Johnsondale, Tulare Co.
Johnstonville, Lassen Co.
Jolon, Monterey Co.
Jones Prairie School, Humboldt Co.
Jones Tract, Napa Co.
Jonive School, Sonoma Co.
Jordan School, Merced Co.
Joshua Tree, San Bernardino Co.
Julian, San Diego Co.
Junction City School, Trinity Co.
Junction School, Siskiyou Co. and Sonoma Co.
June Lake, Mono Co.
Jurupa, Riverside Co.
Juvenile Hall, Alameda Co., Contra Costa Co., Imperial Co., Kern Co., Los Angeles Co., Monterey Co. and Ventura Co.

Kahtabe, Humboldt Co.
Kaiser, San Bernardino Co.
Kanawha School, Glenn Co.
Katella School, Orange Co.
Kaweah, Tulare Co.
Keeler School, Inyo Co.
Keene, Kern Co.
Kelsey School, El Dorado Co.
Kelseyville, Lake Co.
Kelso, San Bernardino Co.
Kensington, Contra Costa Co.
Kensington Park, San Diego Co.
Kentfield, Marin Co.
Kenwood, Sonoma Co.
Kepley School, Imperial Co.
Kerman, Fresno Co.
Kern River, Kern Co.
Kernville, Kern Co.
Kettleman City, Kings Co.
Keyes, Stanislaus Co.
Keystone, Los Angeles Co.
King City, Monterey Co.
Kings Beach, Placer Co.
Kings River, Fresno Co.
Kings River School, Kings Co. and Tulare Co.
Kingsburg, Fresno Co.
Kirkwood, Tehama Co.
Kit Carson Union School, Kings Co.
Klamath School, Humboldt Co.
Kneeland, Humboldt Co.
Knights Ferry, Stanislaus Co.
Knights Landing, Yolo Co.
Knights School, Sutter Co.
Knightsen, Contra Costa Co.
Knowles, Madera Co.
Komandorski Village, Alameda Co.
Korbel, Humboldt Co.

La Cañada, Los Angeles Co.
La Clase School, San Mateo Co.
La Costa, Los Angeles Co.
La Crescenta, Los Angeles Co.
Lafayette, Contra Costa Co. and San Joaquin Co.
Lafayette School, Sonoma Co.
La Granada School, Riverside Co.
La Grange, Stanislaus Co.
Laguna, Marin Co.
Laguna Beach, Orange Co.
Laguna Mountain, San Diego Co.
Laguna School, Imperial Co.
Lagunita School, Monterey Co.

Lagunitas, Marin Co.
La Habra, Orange Co.
La Honda, San Mateo Co.
La Jolla, San Diego Co.
Lake Arrowhead, San Bernardino Co.
Lake City, Modoc Co.
Lake Hughes, Los Angeles Co.
Lake Mountain, Trinity Co.
Lake School, Glenn Co., and Lassen Co.
Lake Valley, El Dorado Co.
Lakehead, Shasta Co.
Lakeport, Lake Co.
Lakeside, Los Angeles Co. and San Diego Co.
Lakeside School, Kings Co. and Santa Clara Co.
Lakeville School, Sonoma Co.
Lakewood, Los Angeles Co.
Lambert School, Sonoma Co.
La Mesa, San Diego Co.
Lammersville School, San Joaquin Co.
Lamont, Kern Co.
Lancaster, Los Angeles Co.
Lantana School, Imperial Co.
La Porte, Plumas Co.
Larkspur, Marin Co.
La Selva, Santa Cruz Co.
La Sierra, Riverside Co.
Las Lomitas School, San Mateo Co.
Las Manzanitas School, Santa Clara Co.
Las Plumas, Butte Co.
Lassen View School, Tehama Co.
Las Virgenes School, Los Angeles Co.
Lathrop, San Joaquin Co.
Laton, Fresno Co.
Latrobe School, El Dorado Co.
La Tuna, Los Angeles Co.
Laugenour School, Yolo Co.
Laurel School, Orange Co. and Tulare Co.
La Verne, Los Angeles Co.
La Vina School, Madera Co.
Lawndale, Los Angeles Co.
Lebec, Kern Co.
Leevining, Mono Co.
Le Grand, Merced Co.
Lemon Grove, San Diego Co.
Lemoore, Kings Co.
Lennox, Los Angeles Co.
Leona, Los Angeles Co.
Lerdo, Kern Co.
Lewelling, Alameda Co.
Lewis School, Monterey Co.
Lewiston, Trinity Co.
Lexington School, Santa Clara Co.
Liberty, Los Angeles Co.
Liberty School, Glenn Co., Sonoma Co. and Tulare Co.
Limoneira, Ventura Co.
Lincoln, Marin Co., Monterey Co. and Placer Co.
Lincoln Acres, San Diego Co.
Lincoln School, Kern Co., Madera Co., Marin Co., Placer Co., San Joaquin Co., Sutter Co. and Tehama Co.
Linda Vista, San Diego Co.
Lindcove, Tulare Co.
Linden, San Joaquin Co.
Linder School, Tulare Co.
Lindsey, Tulare Co.
Linnell, Tulare Co.
Linn's Valley School, Kern Co.
Linwood School, Tulare Co.
Litchfield, Lassen Co.
Little Mountain, San Bernardino Co.
Little Shasta, Siskiyou Co.
Little Stony School, Colusa Co.
Littlerock, Los Angeles Co.
Live Oak, San Benito Co., San Joaquin Co. and Sutter Co.
Live Oak Acres, Ventura Co.
Live Oak School, Santa Cruz Co.
Live Oak-Pine Creek School, Tehama Co.
Livermore, Alameda Co.
Livingston, Merced Co.
Lo-Inyo School, Inyo Co.
Loara School, Orange Co.
Lock Paddon, Solano Co.
Lockeford, San Joaquin Co.
Lockwood, Monterey Co. and Ventura Co.
Locust Grove School, Tulare Co.
Lodi, Napa Co. and San Joaquin Co.
Lodoga, Colusa Co.
Lokoya Boys Camp, Napa Co.
Loleta, Humboldt Co.
Loma Linda, San Bernardino Co.
Lomita, Los Angeles Co.
Lomita Park, San Mateo Co.
Lompoc, Santa Barbara Co.
Lone Pine, Inyo Co.
Lone Tree School, Butte Co., Contra Costa Co. and San Joaquin Co.
Long Barn, Tuolumne Co.
Long Beach, Los Angeles Co.
Long Valley School, Lassen Co. and Plumas Co.
Lookout, Modoc Co.
Loomis, Placer Co.
Lopez Canyon, Los Angeles Co.
Los Alamitos, Orange Co.
Los Alamos School, Santa Barbara Co.
Los Altos, Santa Clara Co.
Los Angeles, Los Angeles Co.
Los Banos, Merced Co.
Los Flores School, San Bernardino Co.
Los Gatos, Santa Clara Co.
Los Molinos, Tehama Co.
Los Nietos, Los Angeles Co.
Los Olivos, Santa Barabara Co.
Los Prietos, Santa Barbara Co.
Los Robles, Tehama Co.
Lost Hills, Kern Co.
Louis Barrett School, San Mateo Co.
Louisa Guasti School, San Bernardino Co.

Lovell School, Tulare Co.
Lowell School, Stanislaus Co.
Lower Lake, Lake Co.
Loyalton, Sierra Co.
Lucerne, San Bernardino Co.
Ludlow, San Bernardino Co.
Luther School, Sutter Co.
Lynwood, Los Angeles Co.

McArthur, Shasta Co.
McCabe School, Imperial Co.
McCann School, Humboldt Co.
McClellan Field, Sacramento Co.
McCloud, Siskiyou Co.
McDiarmid School, Humboldt Co.
MacDoel School, Siskiyou Co.
McFarland, Kern Co.
Machado School, Santa Clara Co.
McHenry School, Stanislaus Co.
McIntosh School, Glenn Co.
McKittrick, Kern Co.
McMahon, Solano Co.
McManus Park, Los Angeles Co.
McSwain School, Merced Co.
Mad River, Trinity Co.
Mad River School, Humboldt Co.
Madeline, Lassen Co.
Madera, Madera Co.
Madison School, San Joaquin Co. and Yolo Co.
Magalia, Butte Co.
Magnolia, Imperial Co.
Magnolia School, Orange Co.
Malibu, Los Angeles Co.
Mammoth School, Mono Co.
Manhattan Beach, Los Angeles Co.
Mann School, Plumas Co.
Manteca, San Joaquin Co.
Manton, Tehama Co.
Manzanita Lane, Santa Barbara Co.
Manzanita School, Butte Co. and Sonoma Co.
Maple, Kern Co.
Maple School, Santa Barbara Co.
Maravilla, Los Angeles Co.
Marble Fork, Tulare Co.
March Field, Riverside Co.
Marcum-Illinois Union School, Sutter Co.
Mare Island, Solano Co.
Maricopa, Kern Co.
Marin City, Marin Co.
Marin School, Sonoma Co.
Marina, Monterey Co.
Marion School, Tehama Co.
Mariposa, Mariposa Co.
Mark West Union School, Sonoma Co.
Markleeville, Alpine Co.
Marshall, Marin Co.
Martinez, Contra Costa Co.
Mary Lewis School, San Bernardino Co.
Marysville, Yuba Co.
Masonic Hill, Alameda Co.
Mather Field, Sacramento Co.
Matilija, Ventura Co.
Mattole Union School, Humboldt Co.
Maxwell, Colusa Co.
May, Alameda Co.
May Henning School, Ventura Co.
Maywood, Los Angeles Co.
Meadow Valley, Plumas Co.
Meadows Union School, Imperial Co.
Meamber School, Siskiyou Co.
Mecca, Riverside Co.
Meeker School, Sonoma Co.
Mendocino, Mendocino Co.
Mendota, Fresno Co.
Menifee School, Riverside Co.
Menlo Park, San Mateo Co.
Mentone, San Bernardino Co.
Merced, Merced Co.
Merced Falls School, Merced Co.
Meridian, Santa Clara Co. and Sutter Co.
Meridian School, Butte Co.
Merquin Union School, Merced Co.
Merrill School, Tehama Co.
Merrillville, Lassen Co.
Mesa Grande, San Diego Co.
Mesa Union School, Ventura Co.
Mesquite Rose School, Imperial Co.
Messilla Valley School, Butte Co.
Middletown, Lake Co.
Midland, Riverside Co.
Midpines, Mariposa Co.
Midway City, Orange Co.
Milford, Lassen Co.
Mill Creek School, Sonoma Co.
Mill School, San Bernardino Co. and Ventura Co.
Mill Valley, Marin Co.
Mill-Santa Ana School, Ventura Co.
Millbrae, San Mateo Co.
Milligan School, Amador Co.
Mills, Sacramento Co.
Mills College, *see* Oakland
Milnes School, Stanislaus Co.
Milpitas, Santa Clara Co.
Mineral, Tehama Co.
Minersville School, Trinity Co.
Mines, Santa Clara Co.
Minter Village, Kern Co.
Mira Loma, Riverside Co.
Miramar, San Diego Co.
Miramonte, Fresno Co.
Miramonte Drive, Santa Barbara Co.
Miranda School, Humboldt Co.
Mission San Jose, Alameda Co.
Mission School, Monterey Co. and San Bernardino Co.
Missouri Bend School, Lassen Co.
Missouri Flat School, El Dorado Co.
Mitchell School, Stanislaus Co.
Moccasin, Tuolumne Co.
Moccasin Creek School, Tuolumne Co.
Modesto, Stanislaus Co.
Moffett Field, Santa Clara Co.
Mojave, Kern Co.

Mokelumne Hill, Calaveras Co.
Moneta, Los Angeles Co.
Monmouth, Fresno Co.
Mono School, Siskiyou Co.
Monroe School, Sonoma Co.
Monrovia, Los Angeles Co.
Monson School, Tulare Co.
Montague, Siskiyou Co.
Montalvo, Ventura Co.
Montara, San Mateo Co.
Monte Rio, Sonoma Co.
Monte Vista, Santa Clara Co.
Monte Vista School, Stanislaus Co.
Montebello, Los Angeles Co.
Montebello School, Santa Clara Co.
Montecito, Santa Barbara Co.
Monterey, Monterey Co.
Monterey Park, Los Angeles Co.
Monterey School, San Bernardino Co.
Montezuma School, San Joaquin Co. and Solano Co.
Montgomery School, Sonoma Co.
Monticello, Napa Co.
Montpellier, Stanislaus Co.
Montrose, Los Angeles Co.
Moon School, Tehama Co.
Moore School, San Joaquin Co.
Moorpark, Ventura Co.
Moraga School, Contra Costa Co.
Morek School, Humboldt Co.
Moreland School, Santa Clara Co.
Morgan Hill, Santa Clara Co.
Morningside Park, Los Angeles Co.
Morongo, San Bernardino Co.
Morro Bay, San Luis Obispo Co.
Mosquito Gulch School, Calaveras Co.
Mosquito School, El Dorado Co.
Moss Landing, Monterey Co.
Mossdale School, San Joaquin Co.
Mound School, Ventura Co.
Mount Aukum School, El Dorado Co.
Mount Bidwell School, Modoc Co.
Mount Eden, Alameda Co.
Mount George School, Napa Co.
Mount Hamilton, Santa Clara Co.
Mount Hebron School, Siskiyou Co.
Mount Owen School, Kern Co.
Mount Pleasant School, Santa Clara Co. and Yolo Co.
Mount Shasta, Siskiyou Co.
Mount Signal, Imperial Co.
Mount Veeder School, Napa Co.
Mount Vernon School, Kern Co.
Mount Wilson, Los Angeles Co.
Mountain School, Santa Cruz Co.
Mountain Spring School, Butte Co.
Mountain View, Contra Costa Co., Los Angeles Co., Santa Clara Co. and Stanislaus Co.
Mountain View School, San Bernardino Co.
Mountain View-Lamont School, Kern Co.
Mulberry, Imperial Co.
Mulford Gardens, Alameda Co.
Mupu School, Ventura Co.
Muroc, Kern Co.
Muroc-Gephart School, Kern Co.
Murphys, Calaveras Co.
Murray, Alameda Co.
Murrieta School, Riverside Co.
Muscoy, San Bernardino Co.
Myers School, Humboldt Co.

Naglee School, San Joaquin Co.
Napa, Napa Co.
National City, San Diego Co.
Natomas, Sacramento Co.
Navelencia, Fresno Co.
Needles, San Bernardino Co.
Nelson, Butte Co.
Nestor, San Diego Co.
Nevada City, Nevada Co.
Newark, Alameda Co.
Newberry, San Bernardino Co.
Newbury Park, Ventura Co.
Newcastle, Placer Co.
Newell School, Modoc Co.
Newhall, Los Angeles Co.
New Hope School, San Joaquin Co.
New Idria, San Benito Co.
New Jerusalem School, San Joaquin Co.
Newman, Stanislaus Co.
New Pine Creek, Modoc Co.
Newport Beach, Orange Co.
New York Ranch School, Amador Co.
Nicasio, Marin Co.
Nichols, Contra Costa Co.
Nicolaus, Sutter Co.
Niland, Imperial Co.
Nile Garden, San Joaquin Co.
Niles, Alameda Co.
Nipomo, San Luis Obispo Co.
Nipton, San Bernardino Co.
Noonday, Inyo Co.
Norco, Riverside Co.
Nordhoff School, Ventura Co.
Norris School, Kern Co.
North Butte School, Sutter Co.
North Fork, Madera Co.
North Fork School, Plumas Co.
North Fresno, Fresno Co.
North Hollywood, Los Angeles Co.
North Loma Linda, San Bernardino Co.
North Madera, Madera Co.
North Sacramento, Sacramento Co.
Norwalk, Los Angeles Co.
Norwood, Los Angeles Co.
Novato, Marin Co.
Nuestro School, Sutter Co.
Nuview School, Riverside Co.
Nyland Acres, Ventura Co.

Oak Glen School, San Bernardino Co.
Oak Grove, San Diego Co.
Oak Grove Boys Camp, Los Angeles Co.

Oak Grove School, Contra Costa Co., Santa Clara Co., Sonoma Co. and Tulare Co.
Oak Hill School, El Dorado Co.
Oak Run, Shasta Co.
Oak View, Ventura Co.
Oak View Union School, San Joaquin Co.
Oakdale, Stanislaus Co.
Oakdale School, Humboldt Co., San Luis Obispo Co. and Solano Co.
Oakhurst, Madera Co.
Oakland, Alameda Co.
Oakley, Contra Costa Co.
Oakvale, Kings Co.
Oasis School, Mono Co. and Riverside Co.
Occidental School, Sonoma Co.
Ocean View, Orange Co.
Ocean View School, Ventura Co.
Oceano, San Luis Obispo Co.
Oceanside, San Diego Co.
Ogilby-Glamis School, Imperial Co.
Oil Center, Kern Co.
Oildale, Kern Co.
Ojai, Ventura Co.
Ojai Valley School, Ventura Co.
Olancha School, Inyo Co.
Oleander, Fresno Co.
Olema School, Marin Co.
Oleta, Amador Co.
Olinda School, Orange Co.
Olive, Orange Co. and Tehama Co.
Olive School, Solano Co. and Tulare Co.
Olive View, Los Angeles Co.
Olivelands School, Ventura Co.
Olivet School, Sonoma Co.
Olympia School, San Benito Co.
Omo, El Dorado Co.
148th Avenue, Alameda Co.
O'Neals, Madera Co.
Ono, Shasta Co.
Ontario, San Bernardino Co.
Ophir School, Placer Co.
Opportunity School, Tehama Co.
Orange, Orange Co.
Orange Blossom, Stanislaus Co.
Orange Cove, Fresno Co.
Orangethorpe School, Orange Co.
Orangevale, Sacramento Co.
Orchard Park School, Tehama Co.
Orchard School, Santa Clara Co.
Orcutt, Santa Barbara Co.
Ord, Glenn Co.
Orick, Humboldt Co.
Orinda, Contra Costa Co.
Orland, Glenn Co.
Orleans, Humboldt Co.
Oro Grande, San Bernardino Co.
Orosi, Tulare Co.
Oroville, Butte Co.
Osdick School, San Bernardino Co.
Otay, San Diego Co.
Outside Creek School, Tulare Co.
Owens Valley School, Inyo Co.
Oxnard, Ventura Co.

Pacheco, Contra Costa Co., San Benito Co. and Shasta Co.
Pacific, Sacramento Co.
Pacific Beach, San Diego Co.
Pacific Grove, Monterey Co.
Pacific School, Monterey Co., San Bernardino Co. and Santa Cruz Co.
Packwood School, Tulare Co.
Painted Cave, Santa Barbara Co.
Pajaro, Monterey Co.
Pala, San Diego Co.
Palermo School, Butte Co.
Palm Springs, Riverside Co.
Palmdale, Los Angeles Co.
Palo Alto, Santa Clara Co.
Palo Cedro, Shasta Co.
Palo Colorado School, Monterey Co.
Palo Verde, Imperial Co.
Paloma, Calaveras Co.
Paloma School, Tulare Co.
Palomar Mountain, San Diego Co.
Palomares, Alameda Co.
Palos Verdes, Los Angeles Co.
Pan American, Ventura Co.
Panama, Kern Co.
Panoche, San Benito Co.
Paradise, Butte Co.
Paradise Campground, Santa Barbara Co.
Paradise Cove, Los Angeles Co.
Paradise School, Stanislaus Co.
Paramount, Los Angeles Co.
Park Ave. School, Sutter Co.
Parker Dam, San Bernardino Co.
Parkfield, Monterey Co.
Parkway, Kern Co.
Parlier, Fresno Co.
Pasadena, Los Angeles Co.
Paseo del Descanso, Santa Barbara Co.
Paskenta, Tehama Co.
Paso Robles, San Luis Obispo Co.
Patrick's Point School, Humboldt Co.
Patterson, Stanislaus Co.
Pattiway, Kern Co.
Patton, San Bernardino Co.
Paularino School, Orange Co.
Pauma, San Diego Co.
Paxton, Plumas Co.
Payran School, Sonoma Co.
Peaceful Glen School, Solano Co.
Pearblossom, Los Angeles Co.
Pecwan Union School, Humboldt Co.
Pedley School, Riverside Co.
Penngrove School, Sonoma Co.
Penobscot School, El Dorado Co.
Penryn, Placer Co.
Pepperwood, Humboldt Co.
Peralta, San Benito Co.
Perkins, Sacramento Co.
Perris, Riverside Co.

Perry, Los Angeles Co.
Pershing School, Madera Co.
Pescadero, San Mateo Co.
Petaluma, Sonoma Co.
Peters, San Joaquin Co.
Peterson Hall School, San Joaquin Co.
Petrolia, Humboldt Co.
Pfeiffer School, Monterey Co.
Phelan, San Bernardino Co.
Phillipsville, Humboldt Co.
Picayune School, Madera Co.
Pico, Los Angeles Co.
Piedmont, Alameda Co.
Pierce School, Colusa Co.
Pigeon Creek School, Amador Co.
Pike, Sierra Co.
Pilgrim Terrace, Santa Barbara Co.
Pilot Hill School, El Dorado Co.
Pine Canyon, Los Angeles Co.
Pine Creek, Inyo Co. and Tehama Co.
Pine Grove, Amador Co.
Pine Logging Camp, Fresno Co.
Pine Union School, Imperial Co.
Pinecrest, Tuolumne Co.
Pinedale, Fresno Co.
Piner School, Sonoma Co.
Pino Grande School, El Dorado Co.
Pinole, Contra Costa Co.
Pinole-Hercules School, Contra Costa Co.
Pioneer, Amador Co.
Pioneer Camp, Sierra Co.
Pioneer School, Kern Co., Kings Co. and Plumas Co.
Piru, Ventura Co.
Pismo Beach, San Luis Obispo Co.
Pittsburg, Contra Costa Co.
Pittville, Lassen Co.
Pixley, Tulare Co.
Placentia, Orange Co.
Placer Hills School, Placer Co.
Placerville, El Dorado Co.
Plainfield Union School, Yolo Co.
Plainsburg School, Merced Co.
Planada, Merced Co.
Plantation, Sonoma Co.
Plaster City, Imperial Co.
Platea, San Benito Co.
Plaza School, Glenn Co.
Pleasant Grove, Sutter Co.
Pleasant Hill, Sonoma Co.
Pleasant Hill School, Contra Costa Co.
Pleasant School, Santa Cruz Co.
Pleasant Valley School, Butte Co., El Dorado Co. and Ventura Co.
Pleasanton, Alameda Co.
Pleasants Valley, Solano Co.
Pleyto School, Monterey Co.
Plum Valley School, Sierra Co. and Tehama Co.
Plymouth, Amador Co.
Poinsettia Farm, Ventura Co.
Point Dume, Los Angeles Co.
Point Loma, San Diego Co.
Point Reyes, Marin Co.
Polaris, Los Angeles Co.
Pollock Pines, El Dorado Co.
Pomona, Los Angeles Co.
Pond, Kern Co.
Pondham School, Kern Co.
Pondosa, Siskiyou Co.
Pope Valley, Napa Co.
Poplar, Tulare Co.
Port Chicago, Contra Costa Co.
Port Costa, Contra Costa Co.
Port Hueneme, Ventura Co.
Port Kenyon School, Humboldt Co.
Porterville, Tulare Co.
Portola, Plumas Co. and San Mateo Co.
Posey School, Tulare Co.
Poso Flat School, Kern Co.
Potrero, San Diego Co.
Potrero Heights, Los Angeles Co.
Potter School, Sonoma Co.
Poverty Hill School, Tuolumne Co.
Poway, San Diego Co.
Power Plant No. 2, Los Angeles Co.
Pozo, San Luis Obispo Co.
Prairie Flower School, Merced Co.
Prescott School, Stanislaus Co.
Price Creek School, Humboldt Co.
Priest Valley School, Monterey Co.
Princeton, Colusa Co.
Providence School, Lassen Co.
Prunedale, Monterey Co.
Puente, Los Angeles Co.
Puesta del Sol, Santa Barbara Co.
Punta Gorda, Santa Barbara Co.

Quail Lake, Los Angeles Co.
Quartz Valley School, Siskiyou Co.
Quincy, Plumas Co.
Quonset Huts, Santa Barbara Co.

Railroad Flat, Calaveras Co.
Raisin City, Fresno Co.
Ramona, Alameda Co. and San Diego Co.
Ranchita, San Diego Co.
Rancho Los Amigos, Los Angeles Co.
Rancho Santa Fe, San Diego Co.
Rancho Sespe, Ventura Co.
Randsburg, Kern Co.
Ranger Station, Santa Barbara Co.
Ransom School, Stanislaus Co.
Ravendale, Lassen Co.
Ravenswood School, San Mateo Co.
Rawhide School, Tuolumne Co.
Ray School, San Joaquin Co.
Raymond, Madera Co.
Red Bank, Tehama Co.
Red Bluff, Tehama Co.
Red Cloud, Mariposa Co.
Red Fir Camp, Tulare Co.
Red Mt. Camp, Tulare Co.
Red Rock School, Kern Co. and Siskiyou Co.
Red Top School, Madera Co.
Redding, Shasta Co.

Redlands, San Bernardino Co.
Redondo Beach, Los Angeles Co.
Redwood City, San Mateo Co.
Redwood Estates, Santa Clara Co.
Reed Union School, Marin Co.
Reedley, Fresno Co.
Reed's Creek School, Tehama Co.
Reese, Sacramento Co.
Represa, Sacramento Co.
Rescue School, El Dorado Co.
Reservation School, Sonoma Co.
Rialto, San Bernardino Co.
Rice Road, Ventura Co.
Rice School, San Bernardino Co.
Richardson Bay School, Marin Co.
Richfield, Tehama Co.
Richgrove, Tulare Co.
Richland School, Kern Co.
Richmond, Contra Costa Co.
Richmond School, Lassen Co.
Richvale, Butte Co.
Ridenhour School, Sonoma Co.
Ridgecrest, Kern Co.
Rincon, Ventura Co.
Rincon School, Sonoma Co.
Rindge School, San Joaquin Co.
Ringgold School, El Dorado Co.
Rio Bonito School, Butte Co.
Rio Bravo School, Kern Co.
Rio Dell School District, Humboldt Co.
Rio Linda, Sacramento Co.
Rio Oso, Sutter Co.
Rio School, Ventura Co.
Rio Vista, Solano Co.
Ripley, Riverside Co.
Ripon, San Joaquin Co.
Ripperdan School, Madera Co.
Rising Sun School, Stanislaus Co.
River Pines, Amador Co.
River Blvd. School, Kern Co.
River School, El Dorado Co. and San Joaquin Co.
Rivera, Los Angeles Co.
Riverbank, Stanislaus Co.
Riverbend, Kings Co.
Riverdale, Fresno Co.
Riverside, Contra Costa Co., Lassen Co. and Riverside Co.
Riverside School, Merced Co.
Robbins, Sutter Co.
Robbins-Sutter School, Sutter Co.
Roberts Ferry School, Stanislaus Co.
Robley, Monterey Co.
Rock Creek School, Butte Co.
Rockaway, San Mateo Co.
Rockefeller School, Butte Co.
Rockford School, Tulare Co.
Rocklin, Placer Co.
Rockwood School, Imperial Co.
Rocky Mountain School, Siskiyou Co.
Rodeo, Contra Costa Co.
Rohnerville, Humboldt Co.
Rolph School, Humboldt Co.
Romero School, Merced Co.
Romoland School, Riverside Co.
Roosevelt, Los Angeles Co.
Roosevelt School, Kern Co.
Rosamond, Kern Co.
Rose Garden, Kern Co.
Rosedale, Kern Co.
Rosedale School, Stanislaus Co.
Roseland School, Sonoma Co.
Roselawn School, Stanislaus Co.
Rosemead, Los Angeles Co.
Roseville, Placer Co.
Ross, Marin Co.
Round Valley School, Inyo Co.
Rucker School, Santa Clara Co.
Rumsey, Yolo Co.
Running Springs, San Bernardino Co.
Russell, Alameda Co.
Rustic School, San Joaquin Co.
Rutherford, Napa Co.
Ryer Island School, Solano Co.

Sacramento, Sacramento Co.
St. Helena, Napa Co.
St. Joachim's Parochial School, Madera Co.
St. Johns School, Tulare Co.
St. Mary's College, Contra Costa Co.
St. Paul's Church, Kern Co.
Salida, Stanislaus Co.
Salinas, Monterey Co.
Salmon Creek School, Humboldt Co.
Salsipuedes Union School, Santa Cruz Co.
Salt Creek School, Trinity Co.
Salvador School, Napa Co.
Samoa, Humboldt Co.
San Andreas, Calaveras Co.
San Anselmo, Marin Co.
San Antonio, Los Angeles Co.
San Antonio School, Monterey Co. and Ventura Co.
San Ardo, Monterey Co.
San Benito, San Benito Co.
San Bernardino, San Bernardino Co.
San Bruno, San Mateo Co.
San Buenaventura, Ventura Co.
San Carlos, San Mateo Co.
San Clemente, Orange Co.
San Diego, San Diego Co.
San Dieguito School, San Diego Co.
San Dimas, Los Angeles Co.
San Fernando, Los Angeles Co.
San Francisco, *see* same.
San Gabriel, Los Angeles Co.
Sanger, Fresno Co.
Sanitarium, Napa Co.
San Jacinto, Riverside Co.
San Joaquin, Fresno Co.
San Joaquin School, San Joaquin Co.
San Jose, Santa Clara Co.
San Jose School, Kings Co. and Marin Co.
San Juan Bautista, San Benito Co.
San Juan Capistrano, Orange Co.

San Juan School, Orange Co. and San Benito Co.
San Justo School, San Benito Co.
San Leandro, Alameda Co.
San Lorenzo, Alameda Co.
San Lucas, Monterey Co.
San Luis Obispo, San Luis Obispo Co.
San Marcos, San Diego Co.
San Marcos School, Santa Barbara Co.
San Marino, Los Angeles Co.
San Martin School, Santa Clara Co.
San Mateo, San Mateo Co.
San Miguel, San Luis Obispo Co.
San Pablo, Contra Costa Co.
San Pedro, Los Angeles Co.
San Pedro School, San Mateo Co.
San Quentin, Marin Co.
San Rafael, Marin Co.
San Ramon School, Contra Costa Co.
San Salvador, San Bernardino Co.
Santa Ana, Orange Co.
Santa Ana Gardens, Orange Co.
Santa Ana School, San Benito Co. and Ventura Co.
Santa Anita School, San Benito Co.
Santa Barbara, Santa Barbara Co.
Santa Clara, Santa Clara Co.
Santa Clara School, Ventura Co.
Santa Claus, Santa Barbara Co.
Santa Cruz, Santa Barbara Co. and Santa Cruz Co.
Santa Margarita, San Luis Obispo Co.
Santa Maria, Santa Barbara Co.
Santa Monica, Los Angeles Co.
Santa Paula, Ventura Co.
Santa Rita, Monterey Co.
Santa Rosa, Sonoma Co.
Santa Rosa School, Ventura Co.
Santa Susana, Ventura Co.
Santa Venetia, Marin Co.
Santa Ynez, Santa Barbara Co.
Santa Ysabel, San Diego Co.
Santee, San Diego Co.
San Tomas, Santa Clara Co.
San Vicente-West Hollywood, Los Angeles Co.
San Ysidro, San Diego Co.
San Ysidro School, Santa Clara Co.
Saranap, Contra Costa Co.
Saratoga, Santa Clara Co.
Saticoy School, Ventura Co.
Saucelito School, Tulare Co.
Saugus, Los Angeles Co.
Sausalito, Marin Co.
Savanna School, Orange Co.
Sawyers Bar, Siskiyou Co.
Scales School, Sierra Co.
Scattered, Monterey Co.
Scotia, Humboldt Co.
Scott Bar, Siskiyou Co.
Scott River School, Siskiyou Co.
Scotts Valley Union School, Santa Cruz Co.
Seal Beach, Orange Co.
Seamas, Sacramento Co.
Seaside School, San Mateo Co. and Santa Cruz Co.
Sebastopol, Mariposa Co. and Sonoma Co.
Seeley, Imperial Co.
Seiad School, Siskiyou Co.
Seiad Valley, Siskiyou Co.
Selby, Contra Costa Co.
Selma, Fresno Co.
Semitropic School, Kern Co.
Sepulveda, Los Angeles Co.
Sequoia Home, Tulare Co.
Sequoia School, Humboldt Co., Tulare Co.
Serena Park, Santa Barbara Co.
Shafter, Kern Co.
Shandon, San Luis Obispo Co.
Shannon, Santa Clara Co.
Sharon School, Madera Co.
Sharp Park, San Mateo Co.
Shasta, Shasta Co.
Shasta Union School, Butte Co.
Shasta View School, Siskiyou Co.
Shastaview, Siskiyou Co.
Shaw's Flat School, Tuolumne Co.
Sheepranch, Calaveras Co.
Sheldon, Contra Costa Co.
Shell Beach, San Luis Obispo Co.
Shenandoah School, Amador Co.
Sheridan, Placer Co.
Shiloh School, Stanislaus Co.
Shingle Springs, El Dorado Co.
Shively, Humboldt Co.
Shoshone, Inyo Co.
Shower's Pass School, Humboldt Co.
Shurtleff School, Napa Co.
Shurtleff Victory Acres School, Napa Co.
Sierra Chautauqua, Fresno Co.
Sierra City, Sierra Co.
Sierra Madre, Los Angeles Co.
Sierra Morena School, San Mateo Co.
Sierra Union School, Tulare Co.
Sierra Vista, Fresno Co.
Sierraville, Sierra Co.
Signal Hill, Los Angeles Co.
Silsbee School, Imperial Co.
Silver Fork School, El Dorado Co.
Silverado, Orange Co.
Simi, Ventura Co.
Simmler, San Luis Obispo Co.
Sisquoc, Santa Barbara Co.
Sites, Colusa Co.
Sloat, Plumas Co.
Slough School, Sutter Co.
Sloughhouse, Sacramento Co.
Smith River, Del Norte Co.
Smith's Flat School, El Dorado Co.
Snelling, Merced Co.
Soda Canyon School, Napa Co.
Solana Beach, San Diego Co.
Soldier Bridge School, Lassen Co.

Soledad, Los Angeles Co. and Monterey Co.
Solvang, Santa Barbara Co.
Somes Bar, Siskiyou Co.
Somis, Ventura Co.
Sonoma, Sonoma Co.
Sonora, Tuolumne Co.
Soquel, Santa Cruz Co.
Sotoyome School, Sonoma Co.
Soulsbyville, Tuolumne Co.
South Bay, San Diego Co.
South Davis Creek School, Modoc Co.
Southern Kern County School, Kern Co.
South Fontana, San Bernardino Co.
South Fork School, Kern Co. and Modoc Co.
South Gate, Los Angeles Co.
South Madera, Madera Co.
South Pasadena, Los Angeles Co.
South San Francisco, San Mateo Co.
Southside, San Benito Co.
Southside School, Marin Co.
South Whittier, Los Angeles Co.
Spanish Dry Diggings School, El Dorado Co.
Spreckels, Monterey Co.
Spring Garden School, Placer Co. and Plumas Co.
Spring Hill School, Sonoma Co.
Spring School, Monterey Co.
Spring Valley, San Diego Co.
Spring Valley School, Madera Co.
Springvale School, El Dorado Co.
Springville, Tulare Co.
Standard City, Tuolumne Co.
Standard School, Kern Co.
Standish, Lassen Co.
Stanford University, Santa Clara Co.
Stanislaus School, Stanislaus Co.
Stanton, Orange Co.
Starr School, Sonoma Co.
State Hospital, San Joaquin Co.
State Line School, Modoc Co.
State School for Girls, Ventura Co.
Steffan Manor, Solano Co.
Stent, Tuolumne Co.
Stephens School, Madera Co.
Stephenson, Los Angeles Co.
Stevinson, Merced Co.
Stinson Beach, Marin Co.
Stirling City, Butte Co.
Stockton, San Joaquin Co.
Stone Corral School, Tulare Co.
Stone Lagoon School, Humboldt Co.
Stony Brook, Kern Co.
Stonyford, Colusa Co.
Storrie, Plumas Co.
Stratford, Kings Co.
Strathmore, Tulare Co.
Strawberry Park, Los Angeles Co.
Strawberry School, Sonoma Co.
Streamwood, Siskiyou Co.
Stronghold, Modoc Co.
Suisun, Solano Co.
Sulphur Springs, Los Angeles Co.
Sultana, Tulare Co.
Summer Home School, San Joaquin Co.
Summerland School, Santa Barbara Co.
Summerville School, Tuolumne Co.
Summit School, El Dorado Co., Santa Clara Co. and Ventura Co.
Sundale School, Tulare Co.
Sunnyvale, Santa Clara Co.
Sunol, Alameda Co.
Sunol School, Santa Clara Co.
Sunset, Alameda Co. and Ventura Co.
Sunshine, Merced Co.
Susanna Knolls, Ventura Co.
Susanville, Lassen Co.
Sutter, Sutter Co.
Sutter Creek, Amador Co.
Sycamore, Colusa Co.
Sylvan, Sacramento Co.
Sylvan Union School, Stanislaus Co.

Taft, Kern Co.
Tagus School, Tulare Co.
Tahoe City, Placer Co.
Tahoe Lake School, Placer Co.
Tally Ho Ranch, Los Angeles Co.
Talmage, Mendocino Co.
Tamal, Marin Co.
Tamalpais Valley, Marin Co.
Taurusa School, Tulare Co.
Taylorsville, Plumas Co.
Tecopa School, Inyo Co.
Tee Barr Emergency School, Siskiyou Co.
Tegner School, Stanislaus Co.
Tehachapi, Kern Co.
Tehama School, Tehama Co.
Temecula, Riverside Co.
Temple, Los Angeles Co.
Temple City, Los Angeles Co.
Templeton, San Luis Obispo Co.
Tennant, Siskiyou Co.
Tepusquet School, Santa Barbara Co.
Terminal Island, Los Angeles Co.
Terminous School, San Joaquin Co.
Terra Bella, Tulare Co.
Terrace, Los Angeles Co.
Terrace Union School, San Bernardino Co.
Thermal, Riverside Co.
Thermalito School, Butte Co.
Thirty-fourth, Kern Co.
Thornton, San Joaquin Co.
Thousand Oaks, Ventura Co.
Three Rivers, Tulare Co.
Tierra Bonita, Los Angeles Co.
Tierra Buena School, Sutter Co.
Tiger Creek, Amador Co.
Timber School, Ventura Co.
Tionesta, Modoc Co.
Tobeah, Humboldt Co.
Todds Valley School, Placer Co.
Tokay Colony School, San Joaquin Co.
Tolenas School, Solano Co.

Tomales, Marin Co.
Topanga, Los Angeles Co.
Torrance, Los Angeles Co.
Toyon, Shasta Co.
Trabuco, Orange Co.
Tracy, San Joaquin Co.
Trancas, Los Angeles Co.
Tranquillity, Fresno Co.
Traver, Tulare Co.
Tres Pinos, San Benito Co.
Trinidad, Humboldt Co.
Trinity Center, Trinity Co.
Trona, San Bernardino Co.
Truckee School, Placer Co.
Truckee, Nevada Co.
Tucker, Napa Co.
Tujunga, Los Angeles Co.
Tularcitos School, Monterey Co.
Tulare, Tulare Co.
Tule Vista School, Sonoma Co.
Tulelake, Siskiyou Co.
Tunis School, San Mateo Co.
Tuolumne, Tuolumne Co.
Tupman, Kern Co.
Turlock, Stanislaus Co.
Turner School, San Joaquin Co.
Tustin, Orange Co.
Tuttletown School, Tuolumne Co.
Twain, Plumas Co.
Twain Harte, Tuolumne Co.
Twentynine Palms, San Bernardino Co.
Twin Lake, Santa Cruz Co.
Twin Oaks, Kern Co.

Ukiah, Mendocino Co.
Union, San Benito Co.
Union School, El Dorado Co., Glenn Co., Marin Co., San Benito Co., Santa Clara Co., Solano Co., Tulare Co. and Yolo Co.
Uniontown School, El Dorado Co.
Universal City, Los Angeles Co.
Upham, Butte Co.
Upland, San Bernardino Co.
Upper Lake, Lake Co.
Upper Mattole School, Humboldt Co.
Upper Trinity, Trinity Co.

Vacaville, Solano Co.
Val Verde School, Riverside Co.
Valle Vista, Riverside Co.
Vallejo, Solano Co.
Valley Center, San Diego Co.
Valley Home, Stanislaus Co.
Valley Springs, Calaveras Co.
Valley View School, Placer Co.
Valyermo, Los Angeles Co.
Van Allen School, San Joaquin Co.
Van Nuys, Los Angeles Co.
Venice, Los Angeles Co.
Venice School, San Joaquin Co. and Tulare Co.
Ventucopa, Santa Barbara Co.
Ventura, Ventura Co.
Verde, Kern Co.
Verde School, Imperial Co.
Verdemont School, San Bernardino Co.
Veritas School, San Joaquin Co.
Vernalis, San Joaquin Co.
Vernon, Los Angeles Co.
Veterans' Home, Napa Co.
Victor School, San Bernardino Co. and San Joaquin Co.
Victoria School, San Bernardino Co.
Victorville, San Bernardino Co.
View Park, Los Angeles Co.
Villa Park School, Orange Co.
Vina, Tehama Co.
Vincent School, Merced Co. and Tulare Co.
Vine Hill School, Contra Costa Co. and Sonoma Co.
Vineland School, Kern Co.
Vineland-Sunset School, Kern Co.
Vineyard School, San Benito Co.
Vinton, Plumas Co.
Virginia Road, Santa Barbara Co.
Visalia, Tulare Co.
Vista, San Diego Co.
Vista Colorado School, San Bernardino Co.
Vista Del Mar School, Santa Barbara Co.
Volcano, Amador Co.
Volta School, Merced Co.

W. R. C. Home, Santa Clara Co.
Waddington, Humboldt Co.
Wade F. Thomas School, Marin Co.
Walker, Siskiyou Co.
Walker's Basin, Kern Co.
Wallace Ave., Solano Co.
Wallace Joint School, Calaveras Co.
Wallace School, Sonoma Co.
Walnut, Los Angeles Co.
Walnut Creek, Contra Costa Co.
Walnut Grove, Sacramento Co.
Walnut Grove School, Tulare Co.
Ward's Ferry School, Tuolumne Co.
Warm Springs, Alameda Co., Los Angeles Co. and San Bernardino Co.
Warren Creek School, Humboldt Co.
Wasco, Kern Co.
Wasco Road, Alameda Co.
Washington, Alameda Co. and Napa Co.
Washington Park, Kern Co.
Washington School, Humboldt Co., Madera Co., Merced Co., Monterey Co., Stanislaus Co. and Yolo Co.
Waterford, Stanislaus Co.
Waterman, Amador Co.
Waterman Gardens, San Bernardino Co.
Watmaugh School, Sonoma Co.
Watsonville, Santa Cruz Co.
Watts, Stanislaus Co.
Waugh School, Sonoma Co.
Waukena, Tulare Co.

Waverly School, San Joaquin Co.
Wawona, Mariposa Co.
Wayside Honor Rancho, Los Angeles Co.
Wayside School, Kern Co.
Weaver Union School, Merced Co.
Weaverville, Trinity Co.
Webster, Fresno Co.
Webster School, Los Angeles Co. and Madera Co.
Weed, Siskiyou Co.
Weimar, Placer Co.
Weitchpec School, Humboldt Co.
Weldon, Kern Co.
Wendel, Lassen Co.
Weott School, Humboldt Co.
West Acres School, Yolo Co.
West Covina, Los Angeles Co.
West End, Ventura Co.
Westley, Stanislaus Co.
West Liberty, Butte Co.
West Los Angeles, Los Angeles Co.
Westminster, Orange Co.
Westmorland, Imperial Co.
Westport School, Stanislaus Co.
West Riverside, Riverside Co.
West Sacramento, Yolo Co.
Westside, Los Angeles Co.
Westside School, Imperial Co. and Tulare Co.
Westwood, Lassen Co. and Los Angeles Co.
Wheatland, Yuba Co.
Wheeler Ridge, Kern Co.
Whisman School, Santa Clara Co.
White Horse, Modoc Co.
White Pines, Calaveras Co.
Whitethorn School, Humboldt Co.
Whitmore, Shasta Co.
Whittier, Los Angeles Co.
Wilder School, Humboldt Co.
Wildomar School, Riverside Co.
Wildwood, Trinity Co.
Wildwood School, Colusa Co., Kern Co. and Yolo Co.
William Booth School, Sonoma Co.
William Penn, Kern Co.
Williams, Colusa Co.
Williams School, Contra Costa Co.
Willits, Mendocino Co.
Willow Creek, Humboldt Co.
Willow Creek School, Siskiyou Co.
Willow Grove, San Benito Co.
Willow Grove School, Kings Co.
Willow Oak School, Yolo Co.
Willow Ranch, Modoc Co.
Willow School, El Dorado Co., San Mateo Co. and Tulare Co.
Willow Spring School, Yolo Co.
Willow Springs, Kern Co.
Willow Springs School, Amador Co.
Willow-Forest School, Humboldt Co.
Willowbrook, Los Angeles Co.
Willows, Glenn Co.
Wilmar, Los Angeles Co.
Wilmington, Los Angeles Co.
Wilson School, Madera Co., Sonoma Co., Sutter Co. and Tulare Co.
Wilsona, Los Angeles Co.
Wilton, Sacramento Co.
Winchester School, Riverside Co.
Windsor, Sonoma Co.
Windsor School, Tulare Co.
Winema School, Siskiyou Co.
Winship School, Sutter Co.
Winterhaven, Imperial Co.
Winters, Yolo Co.
Winton, Merced Co.
Wish-I-Ah, Fresno Co.
Witch Creek, San Diego Co.
Wolfskill School, Solano Co.
Wood Colony, Stanislaus Co.
Woodbridge, San Joaquin Co.
Woodcrest, Los Angeles Co.
Wooden Valley School, Napa Co.
Woodhaven, San Mateo Co.
Woodlake, Tulare Co.
Woodland, Yolo Co.
Woods School, San Joaquin Co.
Woodside, San Mateo Co.
Woodville, Tulare Co.
Woody, Kern Co.
Worthington School, Humboldt Co.
Wren Avenue School, Contra Costa Co.
Wright School, Sonoma Co.
Wrights, Santa Clara Co.
Wrightwood, San Bernardino Co.
Wyandotte School, Butte Co.
Wynola, San Diego Co.

Y. W. C. A. Summer Camp, Kern Co.
Yermo, San Bernardino Co.
Yettem School, Tulare Co.
Yolansdale School, Marin Co.
Yolo, Yolo Co.
Yorba Linda, Orange Co.
Yosemite, Mariposa Co.
Youngs, El Dorado Co.
Yountville, Napa Co.
Yreka, Siskiyou Co.
Yuba City, Sutter Co.
Yucaipa, San Bernardino Co.
Yucca, San Bernardino Co.

Zamora, Yolo Co.
Zenia, Trinity Co.

CALIFORNIA

Land area 156,803 sq. miles.
Water area 1890 sq. miles.
Second in size among the states.
Population 10,586,223.
Assessed valuation $17,498,860,662.
Number of counties 58.

ALAMEDA COUNTY
(Third class)

County seat, Oakland.
Land area 732 sq. mi.
Population 740,315.
Assessed valuation of property subject to local tax rate $756,073,190.

Alameda Co. Free Library, Oakland. Mrs. Dorothy F. Roberts, Lib'n. Est. Sept. 26, 1910, under contract section; work started Nov. 1, 1910. Est. under Sec. 2, 1911 Co. F. L. law, July, 1918. Co. Teachers' Library joined; withdrew July, 1946. Headquarters open daily except Sat., Sun. and legal holidays: 8.30 a.m. to 12 m. and 1 to 5 p.m. Located in courthouse, 12th and Fallon, Oakland 7.

Total number of community distributing agencies (incl. central library) 48.

Municipal libraries affiliated for service 4—Emeryville, Hayward, Livermore, San Leandro; *community branches* 23 (co. institutions and offices 4)—Albany, Alvarado, Alviso, Arroyo, Castro Hill, Castro Valley, Centerville, Decoto, Fairmont, Highland, Irvington, Juvenile Hall, Masonic Hill, Mission San Jose, Mount Eden, Newark, Niles, Pleasanton, Ramona, Russell, San Lorenzo, Sunol, Warm Springs; *community stations* 20—Veterans Administration Hospital at Livermore, and bookmobile stops at Altamont, Ashland, Dublin, Fairmont, Fairview, Green, Hayward Highlands, Inman, Komandorski Village, Lewelling, May, Mountain House School, Mulford Gardens, Murray, 148th Avenue, Palomares, Sunset, Vasco Road, Washington.

Annual income 1950-51, $141,299 (from general fund $59,144; from other sources $82,155). Total payments $132,704.47 (incl. $72,940.55 spent for salaries, and $17,402.07 spent for books and periodicals). Bal. July 1, 1951, $8,594.53. The total budget for 1951-52 is $139,639. 37 employees (17 in central lib.).

Total vols. 97,476. Added 9,256; withdrawn 3,440. Total miscellaneous stock 13,890: maps 184; globes 11; pictures 7,468; music records 35; stereoscopes 87; stereographs 3,387; uncataloged pamphlets and documents 2,708; costume dolls 10. 230 periodicals rec'd currently: 27 newspapers; 203 mags. Distributed: 56 to central lib.; 174 to other distributing agencies.

Total number of registered borrowers 23,734. Added 8,543. Registration period 3 years.

Circulation of books, pamphlets and periodicals 366,466 (juvenile 136,446). Vols. lent to other libs. 38; borrowed from other libs. 1,274 (1,169 from State Lib.). 1,219 shipments (19,966 items: 19,398 vols.; 568 other material) were sent to branches and stations. 5,508 special requests rec'd at central lib.: 4,657 by author or title; 851 by subject.

During the year 318 visits were made to branches and stations. 12 visits were made to central lib. by community branch ass'ts. 3 community branches were discontinued; 5 community stations were established.

A new building at San Lorenzo, competed in August, 1951, cost about $27,000.

Alameda Co. Law Library, Oakland. Eloise B. Cushing, Lib'n. Est. 1892. Located in courthouse, 12th and Fallon, Oakland 7.

Total vols. a. 35,043.

No further information rec'd.

Alameda Co. Schools Library, Pleasanton. Vaughn D. Seidel, Co. Supt. Joy Belle Jackson, Lib'n. Est. July 1, 1946, when the county school collection was turned over from the Alameda Co. Library to the Co. School Dept. The Co. Supt. took over operation of all school libs. which formerly rec'd lib. service from the Alameda Co. F. L. Library and audio-visual services are now united in administration. Schools Library address is P. O. Box 337, Pleasanton. 4 employees. Annual income 1950-51, $34,230 (incl. Alameda Co. Teachers Professional Library funds).

No further information rec'd.

Alameda Co. Teachers' Professional Library, Oakland. Vaughn D. Seidel, Co. Supt. Joy Belle Jackson, Lib'n. Est. 1889. Joined Co. Free Library; was transferred July, 1946, to Alameda Co. School Dept. Located Room 200, Welfare Bldg., 420 Broadway, Oakland 7. 2 employees.

Total vols. 11,928. Added 1,006. 100 mags. rec'd currently. Circulation 3,618.

ALAMEDA CO.—Continued

Alameda
Pop. 64,430

Alameda Free Public Library. Theodora T. Larsen, Lib'n. Est. 1877; as F. P. 1879. Open daily except Sun. and holidays: Mon. to Fri. 9 a.m. to 9 p.m.; Sat. 9 a.m. to 6 p.m. Located in $35,000 Carnegie bldg., at Oak and Santa Clara Ave. Children's Room in separate bldg. Library trustees monthly meeting last Tuesday.

Total number of distributing agencies (incl. central library and children's annex) 20: 1 *branch*—West End; *stations* 17—fire houses (4), Encinal, Estuary, Webster and Woodstock housing projects, schools (9).

Bal. July 1, 1951, $5,672.94. Annual income 1950-51, $74,275.07 (from appropriation $70,562.32; from other sources $3,712.75). Total payments $75,255.23 (incl. $50,964.18 spent for salaries, and $10,903.56 spent for books and periodicals). Bal. July 1, 1951, $4,692.78. 26 employees (12 part-time).

Total vols. 105,473 (juvenile 11,486). 7 newspapers and 165 other periodicals rec'd currently. Other material: film projector 1; ceiling projector 1; microfilm reader 1; music records 1,736; record players 3; 1 each of sound system, tape recorder, microphone.

Total number of registered borrowers 17,536 (juvenile 4,333). Added 3,353 (juvenile 419). Registration period 3 years.

Circulation of books, pamphlets and periodicals 265,057 (juvenile 64,388). Vols. borrowed from State Lib. 226.

During the year new fluorescent lighting was installed at the branch, and folding chairs were acquired for use at programs.

Alameda High School Library. Dr. J. M. Bryan, Prin. Elizabeth Hemrich, Lib'n. Est. 1875. Located Central Ave., Walnut and Oak Sts.

Total vols. a. 8,847. 119 mags. and 3 newspapers rec'd currently. Teachers a. 102; students a. 2,100.

Annual report not rec'd.

Notre Dame High School Library. Sister Julienne Marie, Prin. Sister Mary Wilma, Lib'n. Est. 1881. Located 1011 Chestnut St. Amount spent for books and periodicals 1950-51, $375.

Total vols. 3,845. Added 100. 15 mags. and 4 newspapers rec'd currently. Teachers 9; students 145. Circulation 1,570.

ALAMEDA CO.—Continued
Alameda—Continued

U. S. Naval Air Station, Main Barracks, Library. Mary Catherine Baker, Lib'n. Est. Sept. 1940. 4 employees.

Total vols. a. 12,000. The collection features material in aeronautics and naval science.

No further information rec'd.

Albany

Albany High School Library. C. A. Moore, Prin. DeVore Watt, Lib'n. Est. 1929. Formerly called Herbert Hoover High School. Located 603 Key Route Blvd., Albany 6. Amount spent for books and periodicals 1950-51, $1,000.

Total vols. 6,000. Added 336. 56 mags. and 3 newspapers rec'd currently. Teachers 45; students 852.

U. S. Dept. of Agriculture Library, Albany Branch. Anne M. Avakian, Lib'n. Est. Oct. 16, 1940; became subbranch of the U. S. Dept. of Agriculture, San Francisco Branch Library, on July 1, 1942; later became branch. Located at Western Regional Research Laboratory, 800 Buchanan St., Albany 6.2 employees.

Total books and pamphlets a. 12,164. 332 mags. rec'd currently.

The collection is for research toward the development of new scientific, chemical, and technical uses, and new and extended markets and outlets, for farm commodities and products and by-products thereof. For use of laboratory staff.

Berkeley
Pop. 113,805

Berkeley [Free] Public Library. Helen A. Kearney, Lib'n. Est. Feb. 1893; as F. P. Dec. 1895. Open daily except holidays: week days 9 a.m. to 9 p.m.; Sun. 2 to 5 p.m. Located in $300,000 bldg., 2090 Kittridge, Berkeley 4. Library trustees monthly meeting last Monday.

Total number of distributing agencies (incl. central library) 5: *branches* 4—Claremont, North Berkeley, South Berkeley, West Berkeley.

Bal. July 1, 1950, $29,331.37. Annual income 1950-51, $171,710.46 (from taxation $155,476.39 (lib. tax being 1.2 m. on the dollar; from other sources $16,234.07). Total payments $161,796.72 (incl. $118,917.47 spent for salaries, and $20,994.96 spent for books and periodicals). Bal. July 1, 1951, $39,245.11. 57 employees (full-time equivalent 40).

ALAMEDA CO.—Continued

Berkeley—Continued

Total vols. 210,629 (juvenile 42,314). Added 8,536 (juvenile 2,365); withdrawn 5,137 (juvenile 1,188). Other material 25,000 (prints). 29 newspapers and 318 other periodicals rec'd currently.

Total number of registered borrowers 45,122 (juvenile 4,738). Added 14,283 (juvenile 2,010). Registration period 3 years. Free reciprocal service was arranged with the Oakland Public Library, for residents of Berkeley and Oakland, and approved by the Board of Library Trustees June, 1951.

Circulation of books, pamphlets and periodicals 563,348. Circulation of other material 4,220 (pictures). Vols. borrowed from other libs. 166 (161 from State Lib.).

During the year the West Branch Library entrance was remodeled and new garden planting was done. Remodeling of lighting for the Main Library Reading Room has been approved. Two granite benches (value about $500) were given to the Main Library by the Soroptimist Club of Berkeley, a memorial to Mrs. Carrie L. Hoyt, former city mayor and a member of the library board for many years. A Drive-Up Book Return was installed at the Main Library for the convenience of patrons.

Anna Head School Library. Daniel Dewey, Headmaster. Est. 1887. Located at 2538 Channing Way, Berkeley 4.

Total vols. a. 2,719. Teachers a. 29; students a. 250.

No further information rec'd.

Armstrong College Library. J. E. Armstrong, Pres. Est. 1931. Located 2222 Harold Way. Amount spent for books and periodicals 1950-51, $1,000.

Total vols. 4,931. 118 periodicals rec'd currently. Faculty 28; students 450.

Berkeley Baptist Divinity School Library. Dr. Sanford Fleming, Pres. Mary Sanders, Lib'n. Located 2610 Dwight Way, Berkeley 4. Est. 1904.

Total vols. 24,276. Added 853. 188 mags. rec'd currently. Teachers 17; students 236.

Berkeley High School Library. E. J. Le Tendre, Prin. Mrs. Alice Johnston Fredericks, Lib'n. Est. 1882; lib. est. 1910. 3½ employees. Amount spent for books and periodicals 1950-51, $2,500. Located Kittridge, Grove and Milvia Sts., Berkeley 4.

ALAMEDA CO.—Continued

Berkeley—Continued

Total vols. 11,655. Added 592. 154 mags. and 5 newspapers rec'd currently. Teachers 105; students 2,200. Circulation 18,000.

Mrs. Jeanne Van Nostrand is on sabbatical leave from the position of Librarian.

Burbank Junior High School Library. B. L. Zimmerman, Prin. Jean E. Imrie, Lib'n. Est. Oct. 1937. 1 employee. Located Curtis and University Ave., Berkeley 2. Amount spent for books and periodicals 1950-51, $1,028.65.

Total vols. 6,890. Added 285. 53 mags. rec'd currently. Teachers 40; students 880. Circulation 12,000.

California State School for the Blind (Embossed Book) Library. B. Lowenfeld, Supt. Est. 1865. Located 3001 Derby St., Berkeley 4.

Total vols. a. 12,000 (Braille). Teachers a. 22; students a. 155.

No further information rec'd.

California State School for the Deaf Library. M. A. Leenhouts, Prin. Mrs. Caroline H. Burnes, Lib'n. Est. a. 1860; destroyed 1875 and re-est. 1879; re-org. 1933. Located Parker and Warring Sts., Berkeley 5.

Total vols. a. 2,400. Added a. 300. 15 mags. rec'd currently. Teachers 47; students 375.

Church Divinity School of the Pacific Library. S. E. Johnson, D.D., Dean. Est. 1893, re-org. 1936. 1 employee. Located in own bldg. at 2451 Ridge Rd., Berkeley 9. Amount spent for books and periodicals 1950-51, $1,006.15.

Total vols. 23,900. Added 962. 50 mags. rec'd currently. Teachers 10; students 70.

Annual report not rec'd.

Garfield Junior High School Library. A. C. Baxter, Prin. Nell D. Stone, Lib'n. Est. school Jan. 1910; lib. Feb. 21, 1922. Located Rose and Grant Sts., Berkeley 3. 1½ employees. Amount spent for books and periodicals 1950-51, $800.

Total vols. 7,088. Added 375. 94 mags. and 4 newspapers rec'd currently. Teachers 41; students 960. Circulation 17,600.

Head's School Library. *See* Anna Head School Library.

McKinley Continuation High School Library. Sue J. Erwin, Prin. Mrs. Audrey J. Agee, Lib'n. Est. 1937. Located 2419 Dwight Way, Berkeley 4.

ALAMEDA CO.—Continued

Berkeley—Continued

Total vols. a. 5,104. Teachers a. 22; students a. 2,364.

No further information rec'd.

Newman Hall Library. Margaret Bray, Lib'n. Est. 1911. Located in Newman Hall, 2630 Ridge Rd., Berkeley 4.

Total vols. a. 10,000.

No further information rec'd.

Pacific School of Religion Library. Dr. S. L. Anderson, Pres. Jay Stillson Judah, Lib'n. Est. 1866; first called Pacific Theological Seminary. 10 employees. Supported by the Seminary for the use of its faculty and students, but open to public for reference. Located in $100,000 Chas. Holbrook Memorial Library Bldg., 1798 Scenic Ave., Berkeley 9. Amount spent for books and periodicals 1950-51, $1,850.

Total vols. 40,000. Added 1,700. 135 mags. and 2 newspapers rec'd currently. Teachers 22; students 77.

Pacific Unitarian School for the Ministry Library. *See* Starr King School for the Ministry Library.

St. Mary's College High School Library. Brother Ralph Cronan, Prin. Brother Maurice, Lib'n. Est. Aug. 18, 1928. Located in De La Salle Hall, Peralta Park, Berkeley 6

Total vols. a. 4,275. Teachers a. 18; students a. 341.

No further information rec'd.

Starr King School for the Ministry Library. J. R. Bartlett, Dean. Mrs. G. F. Patterson, Lib'n. Est. 1904. Formerly was Pacific Unitarian School. Located in $12,000 library bldg., 2441 Le Conte, Berkeley 9.

Total vols. a. 25,000; pamphlets a. 8,000. 15 mags. rec'd currently. Teachers a. 4; students a. 10.

Annual report not rec'd.

University of California Library. Dr. Robert G. Sproul, Pres. Dr. Donald Coney, Lib'n.* Est. 1869. Employees in general library 363⅔ (full-time equivalent). Open to public for reference. Owns $1,000,000 Doe Memorial Library Bldg. with $2,370,000 annex. Address: Berkeley 4. Annual income 1950-51, $1,942,376.28 (general library only).

The University Library on the Berkeley campus comprises the General Library (1,614,404 vols.) and approximately 30 departmental libraries (130,380 vols.). Vols. added 79,721. 19,658 periodicals rec'd currently. Faculty 1,910; students 18,260. Circulation (General Library only) 638,009. The General Library comprises the Main Library, several special collections and 16 branch libraries: Architecture, Astronomy, Biology, Chemistry, City and Regional Planning, Education, Engineering, Forestry, Geological Sciences, Library School, Mineral Technology, Music, Optometry, Paleontology, Physics, Public Health. In addition, there are approximately 30 departmental libraries on the Berkeley campus. The Bancroft Library, an integral part of the General Library, is listed below because of the special character of its collection and service. Other noteworthy collections are the Chinese, Japanese and Russian materials; the Kofoid Library on the history of science; and the John Henry Nash Library of typography.

Statistics are listed for the other 7 campuses under their location: Los Angeles, San Francisco, Davis, Santa Barbara, La Jolla, Riverside and Mt. Hamilton.

——— **Bancroft Library.** Dr. George P. Hammond, Dir. Est. 1859 by Hubert Howe Bancroft. Acquired by U. C. 1905. 19 employees (full-time equivalent). Located Doe Memorial Library Bldg., Berkeley 4. Annual income 1950-51, $153,375.97.

Total vols. 93,622, exclusive of mss., microfilms, films, pamphlets, maps and pictures. Has an extensive collection of photographic reproductions. This is a distinguished collection of Californiana, and Western American and Colonial Latin American history. Vols. added 3,131. 477 mags. rec'd currently. Circulation 29,421.

——— **Bureau of Public Administration Library.** Barbara J. Hudson, Lib'n. Lib. of Econ. Res. est. 1918; Bur. of Pub. Admin. Lib. est. 1920; combined 1926. Effective July 1, 1950, the Library of Economic Research ceased to exist as a departmental collection. 13 employees (4 part-time). Located room 346, Library Annex, Berkeley 4.

Total vols. 187,000. Added 7,375. Periodicals currently rec'd a. 2,300. Circulation 28,423.

This is a documents, pamphlets and periodicals collection entirely, in the field of administration.

* Harold L. Leupp, Librarian 1919-1945, and then Librarian Emeritus, died Feb. 11, 1952.

ALAMEDA CO.—Continued

Berkeley—Continued

——— **Giannini Foundation of Agricultural Economics Research Library.** Orpha E. Cummings, Lib'n. Est. July 1, 1930. 5 employees. Located room 254, Giannini Hall, Berkeley 4.

Total vols. 6,911. Added 321. Other material 293. The bulk of this reference collection on economics and economic aspects of agriculture consists of pamphlets, bulletins and microlms in addition to the books and periodicals. 1,224 mags. rec'd currently.

——— **Law Library.** Vernon M. Smith, Lib'n. Est. 1912. 6 employees. Located in Boalt Hall, Berkeley 4.

Total vols. 95,197. Added 2,848. 371 periodicals rec'd currently.

Willard Junior High School Library. H. N. McClellan, Prin. Mrs. Theodora T. Conrad, Lib'n. Est. 1925. Located Ward St. and Telegraph Ave., Berkeley 5. Amount spent for books and periodicals 1950-51, $841.

Total vols. 8,925. Added 200. 36 mags. rec'd currently. Teachers 28; students 600. Circulation 2,400.

Centerville

Washington Union High School Library. J. V. Goold, Prin. Mrs. Mary A. Souza, Lib'n. Est. 1892.

Total vols. a. 3,000. Teachers a. 27; students a. 700.

No further information rec'd.

Emeryville

Pop. 2,889

Emeryville [Free] Public Library (Affiliated with Alameda Co. Free Library). Clifton Shordike, in charge. Est. May 26, 1915, as branch of Alameda Co. Free Library; as F. P. July 29, 1918. Joined Co. Library. Turned over to the school district 1940. Open Mon. to Fri. 8 a.m. to 12 m., 1.45 to 3.30 and 6 to 8 p.m. Located in $5600 bldg., 4803 San Pablo Ave., Emeryville 8.

Statistics included with those for Alameda County Library.

Emery High School Library. H. W. Johnson, Prin. Clifton Shordike, Lib'n. Est. 1927; lib. org. Feb. 1941. 2 employees. Located in Emeryville Public Library bldg., 4803 San Pablo Ave., Emeryville 8.

Statistics included with those of Alameda Co. F. L.

ALAMEDA CO.—Continued

Emeryville—Continued

Pabco Products, Inc., Research Div. Library Dept. Doris M. Louis, Lib'n. Est. 1934 as Paraffine Companies, Inc. Located 1550 Powell, Emeryville 8.

Total vols. 1,400. Has also 31 vertical file drawers of pamphlets, 19 of patents. 130 mags. and 2 newspapers rec'd currently. The collection features material on chemistry, patents, paper, paint, plastics.

Shell Development Company Library. Thelma Hoffman, Lib'n. Est. 1928. 7 employees. Located 4560 Horton St., Emeryville 8.

Total vols. a. 7,750. Has special collection of patents, pamphlets, catalogs and microfilms. 375 mags. and 3 newspapers rec'd currently. Use of library limited to research staff. The library features material relating to chemistry, physics and engineering, with emphasis on organic chemistry and petroleum refining.

Annual report not rec'd.

Hayward

Pop. 14,272

Hayward [Free] Public Library. Harry A. Bradford, Lib'n. Est. July 1897; as F. P. April 18, 1898. Joined Alameda Co. Free Library Oct. 18, 1911; withdrew 1950. Open daily except Sun. and holidays 9 a.m. to 9 p.m. Located in $110,000 bldg. at 737 Castro St. Library trustees monthly meeting second Monday.

Bal. July 1, 1950, $2,500. Annual income 1950-51, $24,196 (all from taxation, lib. tax being 2.2 m. on the dollar). Total payments $23,676.60 (incl. $17,242.12 spent for salaries, and $3,697.16 spent for books and periodicals). Bal. July 1, 1951, $3,019.40. 9 employees (full-time equivalent a. 5).

Total vols. 18,362. Added 1,473; withdrawn 6,771 (largely by check of inventory). 12 newspapers and 125 other periodicals rec'd currently.

Total number of registered borrowers 3,851 (juvenile 1,045). Registration period 3 years.

Circulation of books, pamphlets and periodicals 78,002 (juvenile 21,613). Additional circulation of Alameda Co. Lib. books 135.

The new building cost $110,000 including furnishings. It is of steel and concrete construction, has ground and mezzanine floors, and is 45′ x 112′ in size. It was financed through sale of the old

ALAMEDA CO.—Continued

Hayward—Continued

building and by taxation. The dedication ceremonies were held April 7, 1951.

Hayward Union High School Library. Awbrey Laws, Prin. Helen E. Breen, Lib'n. 3 employees. Est. 1892. Located Foothill Blvd.

Total vols. a. 8,000. 59 mags. and 5 newspapers rec'd currently. Teachers a. 137; students a. 2,446.

Annual report not rec'd.

Livermore
Pop. 4,364

Livermore Free [Public] Library (Affiliated with Alameda Co. Free Library). Mrs. Elizabeth McCoy, Lib'n. Est. Sept. 1896; as F. P. Sept. 1901; joined Alameda Co. Free Library Aug. 22, 1911. Open to public daily except Sun. and holidays: Mon. to Fri. 10 a.m. to 12 m., 2 to 5 and 7 to 9 p.m.; Sat. 10 a.m. to 12 m. and 2 to 5 p.m. Located at 1151 W. Third St. in Carnegie bldg. (Value of building and site $25,000). Address P. O. Box 311. Library trustees monthly meeting last Tuesday.

Bal. July 1, 1950, $2,589.19. Annual income 1950-51, $5,937.58 (all from taxation, lib. tax being 1.3 m. on the dollar). Total payments $4,239.26 (incl. $3,026.60 spent for salaries, and $701.40 spent for books and periodicals). Bal. July 1, 1951, $4,287.51. 3 employees (part-time).

Total vols. 8,341 (juvenile 1,737). Added 320 (juvenile 88); withdrawn 374 (juvenile 28). 8 newspapers and 25 other periodicals rec'd currently.

Total number of registered borrowers 944 (juvenile 350). Added 299 (juvenile 99). Registration period 2 years.

Circulation of books, pamphlets and periodicals 14,562 (juvenile 3,737). Additional circulation of Alameda Co. Lib. books 2,238.

Mrs. Polly Cronn was assistant librarian in charge during the leave of Mrs. McCoy for several months during 1950-51.

Livermore Union High School Library. R. T. Wattenburger, Prin. Marie A. Barthe, Lib'n. Est. 1925. Amount spent for books and periodicals 1950-51, $235.35.

Total vols. 4,495. Added 170. 93 mags. and 4 newspapers rec'd currently. Teachers 15; students 338. Circulation 21,538.

ALAMEDA CO.—Continued

Livermore—Continued

Veterans Administration Hospital Library (and Station, Alameda Co. Free Library). Mrs. Flora M. Critchlow, Lib'n. Est. April 11, 1925. 3 employees. Located in Veterans Hospital—Infirmary bldg., Cresta Blanca.

General lib. has 9,912 vols. Added 1,059. 185 mags. and 24 newspapers rec'd currently. Circulation 208,176.

Medical lib. has 1,824 vols. Added 349. 100 mags. rec'd currently. Circulation 4,852.

Mills College

See under the city of Oakland.

Mission San Jose

Queen of the Holy Rosary College Library. Sister M. Dominic, Dean. Sister M. Carmelita, Lib'n. Est. 1906 as Dominican Training School Library; re-est. Dec. 31, 1930. Amount spent for books and periodicals 1950-51, $503.13.

This is a four-year college for the Sisters of St. Dominic; no lay students are enrolled.

Total vols. 8,200. Added 350. 52 mags. and 6 newspapers rec'd currently. Teachers 18; students 99. Circulation 7,038.

Oakland
Pop. 384,575

Oakland Free [Public] Library. Dr. Peter T. Conmy, Lib'n. Est. 1868; as F. P. 1878. Open to public daily except holidays: week days 9 a.m. to 9 p.m.; Sun. (periodical room only) 11 a.m. to 4 p.m. Located in $1,300,000 building at 14th and Oak Sts., and $100,000 annex at 632-642 14th St., Oakland 12. Library trustees monthly meeting last Wednesday.

Total number of distributing agencies (incl. central lib. and 2 annexes) 38: *branches* 22—Allendale, Crocker Highlands, Dimond, Eastmont, Elmhurst, Fruitvale, Gibson, Glenview, Golden Gate, John Swett, Lakeview, Lockwood, Melrose, Montclair, North Oakland, Park Boulevard, Piedmont, Rockridge, Telegrove, Temescal (formerly Alden), 23d Ave., West Oakland; *stations* 13—Adult Probation Office, Beulah Rest Home, Blue Triangle, Children's Hospital, Clawson, Health Center, King's Daughters' Home, Matilda Brown Home, Naval Supply Center, Red Cross Hdq., Salem Lutheran Home, State Employment Service, Technical High School.

Annual report not rec'd.

ALAMEDA CO.—Continued

Oakland—Continued

Alameda Co. free, law, schools and teachers' professional libraries are the first listed under Alameda Co.

Alameda Co. Medical Library (Affiliated with Alameda Co. Free Library, Oakland). Anna P. Kennedy, Medical Lib'n. Est. Jan. 1915. 2 employees. Supported by Alameda Co. Public Health Center, Alameda Co. Medical Ass'n and Alameda Co. Free Library. Located in Highland Hospital, 2701 14th Ave., Oakland 6.

Total vols. a. 8,950. 120 mags. rec'd currently.

Annual report not rec'd.

Alexander Hamilton Junior High School Library. R. W. Snyder, Prin. Vera E. Denton, Lib'n. Est. Jan. 1921. 1 employee. Located 2101 35th Ave., Oakland 1.

Total vols. 8,926. Added 545. 56 mags. rec'd currently. Teachers 46; students 1,050.

Bancroft Junior High School Library. A. G. Starr, Prin. Helen Cirese, Lib'n. Located 1150 Bancroft St., San Leandro (Oakland city schools system). Est. 1927. 2 employees.

Total vols. 4,938. Added 826. 41 mags. rec'd currently. Teachers 55; students 1,331.

Bender Memorial Library. *See* Mills College. Albert M. Bender Memorial Library.

Bret Harte Junior High School Library. Dr. D. B. Miller, Prin. Mrs. Marguerite Kirschman, Lib'n. Est. 1930. Located 2874 Florida St., Oakland 2.

Total vols. 5,543. Added 336. 23 mags. and 1 newspaper rec'd currently. Teachers 36; students 800.

California College of Arts and Crafts Library. Spencer Macky, Pres. Halley Savery, Lib'n. Est. June, 1907. Located in Treadwell Hall, Broadway at College Ave., Oakland 18. 7 employees. Annual income 1950-51, a. $9,500.

Total vols. a. 8,500. Added 168. 53 periodicals rec'd currently. The Library also maintains a file of slides and prints. Faculty 45; students 750. Circulation 7,028.

The collection is largely material on fine arts and related fields.

ALAMEDA CO.—Continued

Oakland—Continued

Castlemont Senior High School Library. Dr. A. E. Baker, Prin. Eugenia M. McCabe, Lib'n. Est. Aug. 1929. 2 employees. Located 8601 MacArthur Blvd., Oakland 5.

Total vols. 8,841. Added 1,121. 82 mags. and 1 newspaper rec'd currently. Teachers 67; students 1,607.

Chabot Observatory Library. Earle G. Linsley, Dir. Mrs. Alice Q. Howard, Lib'n. Est. 1925 as part of Oakland public school system. Located 4917 Mountain Blvd., Oakland 2.

Total vols. a. 3,000. 1 mag. rec'd currently.

Claremont Junior High School Library. Miss Leslie G. Smith, Prin. Mrs. Grace Gregory, Lib'n. Est. 1928. Located 5750 College Ave., Oakland 18.

Total vols. 6,099. Added 350. 46 mags. rec'd currently. Teachers 24; students 567.

College of the Holy Names Library. Sister M. Madeleine Rose, Pres. Sister Mary Katharine, Lib'n. Est. 1880. Located in College bldg., 2036 Webster St., Oakland 12. Amount spent for books and periodicals 1950-51, $1,962.38.

Total vols. 32,050. Added 724. 178 mags. and 2 newspapers rec'd currently. Faculty 42; students 433. Circulation 24,458.

Concordia College, Bente Memorial Library. Est. 1906.

Total vols. 6,000. Added 286. 25 mags. and 1 newspaper rec'd currently. Circulation 1,000.

Elmhurst Junior High School Library. S. S. Philips, Prin. Lucile Wester, Lib'n. Est. 1926. 1½ employees. Located 1800 98th Ave., Oakland 3.

Total vols. 5,042. Added 474. 45 mags. rec'd currently. Teachers 48; students 1,200.

Frick Junior High School Library. R. B. Abbott, Prin. Mrs. Grace Davis, Lib'n. Est. 1926. 1½ employees. Located 6250 Foothill Blvd., Oakland 5.

Total vols. 7,784. Added 511. 34 mags. rec'd currently. Teachers 49; students 1,130.

Golden Gate Junior High School Library. L. E. Taylor, Prin. Mrs. Homer P. Herman, Lib'n. Est. 1925. 1 employee (half-time). Located 1080 62d St., Oakland 8.

ALAMEDA CO.—Continued

Oakland—Continued

Total vols. 2,433. Added 49. 14 mags. rec'd currently. Teachers 12; students a. 222.

Havenscourt Junior High School Library. Mrs. Edythe R. Banta, Prin. Hazel Cox, Lib'n. Est. 1930 as Lockwood Jr. High School; name changed 1950. Located 1390 66th Ave., Oakland 21.

Total vols. 4,542. Added 333. 26 mags. rec'd currently. Teachers 30; students 622.

Herbert Hoover Junior High School Library. E. V. Hess, Prin. Mrs. Ruth A. Phillips, Lib'n. Est. 1928. 1 employee. Located 3263 West St., Oakland 8.

Total vols. 4,259. Added 480. 47 mags. rec'd currently. Teachers 33; students 600.

John C. Fremont Senior High School Library. R. W. Kretsinger, Prin. Mrs. Edith R. Towers, Lib'n. Est. school 1905; library 1914. 2 employees. Located 4610 Foothill Blvd., Oakland 1.

Total vols. 10,482. Added, 1,159. 94 mags. and 1 newspaper rec'd currently.

Joseph C. Laney Trade and Technical Institute Library. P. D. Thomas, Prin. Est. 1928. Located 240 E. 10th St., Oakland 6.

Total vols. 2,998. Added 571. Teachers 46; students 1,678.

Lansing Library Service. *See* Safeway Stores . . .

Lockwood Junior High School Library. *See* Havenscourt Junior High School Library.

McChesney Junior High School Library. Mrs. Vivian L. Long, Prin. Madeline Tank, Lib'n. Est. 1951. Located 3748 Thirteenth Ave., Oakland 10.

Total vols. 2,541. 7 mags. rec'd currently. Teachers 18; students 453.

McClymonds High School Library. F. G. Adams, Prin. Mrs. Helen H. White, Lib'n. Est. 1915. 2 employees. Located 1332 Myrtle St., Oakland 7.

Total vols. 11,470. Added 620. 76 mags. and 2 newspapers rec'd currently. Teachers 46; students 844.

Merritt Business School Library. B. W. Spencer, Prin. Est. 1930. Located 5714 Grove St., Oakland 9.

Total vols. 462. Added 29. 10 mags. rec'd currently.

ALAMEDA CO.—Continued

Oakland—Continued

Mills College, Albert M. Bender Memorial Library. Dr. Lynn T. White, Jr., Pres. Dr. Evelyn Steel Little, Lib'n. Est. 1852. 6 employees (plus student assts.). Located in $52,000 bldg. (partly Carnegie gift). Address Mills College P. O., Oakland 13.

Total vols. 112,724. Added 2,417. 464 periodicals rec'd currently. Faculty 89; students 587. Circulation 29,552.

Oakland Chamber of Commerce City Directory Library. J. W. Cowart, Jr., in charge. Est. 1929. 2 employees. Located 427 13th St., Oakland 12.

Total vols. 250. A reference library consisting of directories.

Oakland Directory Library. *See* Oakland Chamber of Commerce Library.

Oakland Health Dept. Library. Judith Nakadegawa, Lib'n. Est. July, 1947. Located 605 City Hall, Oakland 12.

The collection covers material on medicine, public health and related subjects.

Total vols. a. 600; pamphlets 200. 58 mags. rec'd currently.

Oakland High School Library. P. W. Pinckney, Prin. Hazel Levy, Lib'n. Est. 1869; lib. est. 1913. 3 employees. Located 3233 Park Blvd., Oakland 10.

Total vols. 15,909. Added 961. 52 mags. and 1 newspaper rec'd currently. Teachers 95; students 2,060.

Oakland Public Schools and Teachers Professional Library. S. H. Berg, Supt. Jessie E. Boyd, Dir. of libs. Mrs. Gertrude M. Nunes, Lib'n. Est. 1917. 4 employees. Located in Administrative offices, Board of Education, 1025 2d Ave., Oakland 6.

Total vols. 41,107. Added 1,893. 189 mags. and 2 newspapers rec'd currently. Serves 83 schools. Circulation 25,651.

There is also a central cataloging dept., with 8 employees, which serves 65 schools.

Oakland Tribune Library. Arthur A. Hakel, Lib'n. Est. 1918. Located 4th floor of Tribune bldg. at 13th and Franklin Sts., Oakland 12. Maintained primarily for editorial staff.

Has bound vols. of the *Tribune* from 1874 to date and many reference volumes, a. five million clippings and one million pictures, arranged by name and subject.

The former Librarian, Mrs. Ava A. Brown, died March 23, 1951.

ALAMEDA CO.—Continued

Oakland—Continued

Permanente Foundation Hospital, Medical Library. Mrs. Eileen L. Green, Lib'n. Est. Aug. 1942. Located 280 MacArthur Blvd., Oakland 11.

Total vols. a. 800.

No further information rec'd.

Polk Directory Library. *See* Oakland Chamber of Commerce Library.

Prescott Junior High School Library. H. B. Dyson, Prin. Mrs. Catherine S. Pendleton, Lib'n. Est. 1920. 1½ employees. Located 920 Campbell St., Oakland 20.

Total vols. 14,212. Added 590. 20 mags. rec'd currently. Teachers 32; students 691.

Roosevelt Junior High School Library. E. E. Vosper, Prin. Mrs. Ruth Treveiler, Lib'n. Est. 1924. 1 employee (half-time). Located 1926 19th Ave., Oakland 6.

Total vols. 8,559. Added 300. 39 mags. rec'd currently. Teachers 27; students 600.

Safeway Stores, Inc., Lansing Library Service. Isabella M. Frost, Lib'n. Est. June, 1937. Located 4th and Jackson Sts., Oakland 4.

Total books, pamphlets and clippings a. 37,000.

This is a centralized reference collection on home economics, the food industry and allied subjects. Its purpose is to make available to company personnel all printed information of interest to the company—knowledge of latest developments and technological research in the food field, market research data for making consumer trade surveys, store layout material, distribution costs.

No further information rec'd.

St. Alberts College Library. Father Kelly, Lib'n. Located 6172 Chabot Road, Oakland 11. This is a Dominican school.

Total vols. a. 20,000.

No further information rec'd.

St. Elizabeth's High School Library. Rev. Conan Lee, Prin. Sister Margaret Mary, Lib'n. Est. Aug. 1921. Located 1530 34th Ave., Oakland 1.

Total vols. a. 4,501. Teachers a. 18; students a. 520.

No further information rec'd.

San Leandro High School Library. G. C. Bliss, Prin. Mrs. Florence Gardiner, Lib'n. Est. 1927. 2 employees. Located 2200 Bancroft Ave., San Leandro (Oakland city schools system).

Total vols. 4,903. Added 656. 69 mags. rec'd currently. Teachers 43; students 1,076.

Teachers Professional Library. *See* Oakland Public Schools and Teachers Professional Library.

Technical High School Library. W. W. Green, Prin. Mrs. Maurine Hardin, Lib'n. Est. 1915. 3½ employees. Located at 4351 Broadway, Oakland 11.

Total vols. 19,142. Added 1,693. 44 mags. rec'd currently. Teachers 87; students 1,800.

U. S. Army, Oakland Army Base, Post Library. Mrs. Marcia Killips, Post Lib'n. Est. Feb. 14, 1943.

Total vols. 6,564. 35 mags. and 2 newspapers rec'd currently.

U. S. Naval Hospital Library. Emma Berger, Chief Lib'n. Est. Sept. 16, 1942. Located in former Oak Knoll Country Club, Oakland 14.

No further information rec'd.

——— Medical Library. Mrs. Louise F. Barr, Lib'n. Est. June, 1944.

Total vols. a. 2,000. 160 mags. rec'd currently.

Annual report not rec'd.

U. S. Naval Supply Depot Library. Est. 1943. Located 13th and Harrison Sts., Oakland 12.

No further information available.

Veterans Administration Hospital Library. Georgene K. Shank, Chief Lib'n. Located 13th and Harrison Sts., Oakland 12. Est. 1945. 2 employees.

Total vols. 6,747. 693 mags. and 36 newspapers rec'd currently.

There is a medical lib. and a patients' lib.

Westlake Junior High School Library. M. E. Hurley, Prin. Beulah Dillenbeck, Lib'n. Est. 1924. Located at 2629 Harrison St., Oakland 12.

Total vols. 7,229. Added 382. 34 mags. rec'd currently. Teachers 30; students 754.

Woodrow Wilson Junior High School Library. R. F. Curran, Prin. Mrs. Eariel Day, Lib'n. Est. Aug. 1923. 1 employee. Located 451 48th St., Oakland 9.

Total vols. 5,279. Added 440. 29 mags. rec'd currently. Teachers 21; students 458.

ALAMEDA CO.—Continued

Oakland—Continued

Zion Lutheran Church and School Library. Paul J. Hillmann, Prin. Mrs. Alma E. Tracey, Lib'n. Est. Sept. 12, 1944. Located 959 12th St., Oakland 7.

Total vols. a. 1,088. 6 mags. rec'd currently. Teachers a. 2; students a. 70.

Annual report not rec'd.

Piedmont

Piedmont High School Library. T. L. Bystrom, Prin. Esther Helen Jensen, Lib'n. Est. July 1, 1924. Located 800 Magnolia Ave., Piedmont 11.

Total vols. A., 13,050. Teachers a. 49; students a. 1,150.

No further information rec'd.

Pleasanton

Alameda Co. Schools Library, Located in Pleasanton, is listed under Alameda Co.

Amador Valley Joint Union High School Library. F. L. Lucas, Prin. Jane Hunningham, Lib'n. Est. 1923. Located Santa Rita Rd.

Total vols. a. 4, 149. Teachers a. 12; students a. 190.

No further information rec'd.

San Leandro
Pop. 27,542

San Leandro Free Public Library (Affiliated with Alameda Co. Free Library). Marie E. Tinsley, Lib'n. Est. May 3, 1905; as F. P. Nov. 6, 1905; joined Co. Free Library Oct. 3, 1914. Open daily except Sun. and holidays: Mon. to Fri. 9 a.m. to 9 p.m.; Sat. 9 a.m. to 6 p.m. Located in $12,000 Carnegie bldg. with $14,000 annex, 302 Estudillo Ave. Library trustees monthly meeting third Tuesday.

Total number of distributing agencies 2: 1 *branch*—Broadmoor.

Bal. July 1, 1950, $18,307.06. Annual income 1950-51, $43,555.31 (from taxation $41,376.58, lib. tax being 1.5 m. on the dollar; from other sources $2,178.73). Total payments $38,093.97 (incl. $26,414.27 spent for salaries, and $6,344.74 spent for books and periodicals). Bal. July 1, 1951, $23,768.40. 12 employees (full-time equivalent 10).

Total vols. 35,831. Added 4,075; withdrawn 2,025. 6 newspapers and 102 other periodicals rec'd currently. Has 41 ceiling projected books and 1 reading machine.

Total number of registered borrowers 20,963. Added 1,540. Registration period 3 years. San Leandro and Oakland Public Libraries began free reciprocal service on June 18, 1951, for residents of the two communities. The agreement was for an indefinite period.

Circulation of books, pamphlets and periodicals 117,827 (juvenile 30,010). Additional circulation of Alameda Co. Lib. books 808.

During the year a new fluorescent lighting system and an acoustical tile ceiling were installed in the central library.

San Leandro High School and **Bancroft Junior High School** are listed under the city of Oakland, as they are part of that city school system.

San Lorenzo

San Lorenzo High School Library. Carl Ekoos, Prin. Ida Minkle, Lib'n. Est. 1950. Located 725 Lewelling Blvd.

No further information rec'd.

ALPINE COUNTY
(Fifty-eighth class)

County seat, Markleeville.
Land area, 776 sq. mi.
Pop. 241.
Assessed valuation of property subject to local tax rate $1,613,595.

Alpine Co. Law Library, Markleeville. Est. 1864. Located in courthouse.

Alpine Co. Teachers' Library. Mrs. Gladys E. Loganbill, Co. Supt. Address Fredericksburg, Calif., via Gardnerville, Nevada.

Markleeville

Alpine Co. law and teachers' libraries are the first listed under Alpine Co.

AMADOR COUNTY
(Fifty-second class)

County seat, Jackson.
Land area, 601 sq. mi.
Pop. 9,151.
Assessed valuation of property subject to local tax rate, $26,992,770.

Amador Co. Free Library, Jackson. Frances Schacht, in charge. Est. under Sec. 2, 1911 Co. F. L. law, June 2, 1919; work started Jan. 1, 1920. Includes entire county for tax and service. Co. Teachers' Library joined. Open daily except Sun. and holidays: Mon. to Fri. 9 a.m. to 12 m. and 1 to 5 p.m.; Sat. 9 a.m. to 12 m. Located in $7,600 library bldg.

Total number of distributing agencies (incl. central library, which serves town of Jackson) 32.

AMADOR CO.—Continued

Community agencies 13: *branches* 2—Ione, Sutter Creek; *stations* 11—Amador City, Carbondale, Drytown, Electra, Oleta, Pine Grove, Pioneer, Plymouth, River Pines, Tiger Creek, Volcano.

School agencies 18 (all *stations*)—Aetna, Amador City, Carbondale, Drytown, Enterprise, Ione, Jackson, Milligan, New York Ranch, Oleta, Pigeon Creek, Pine Grove, Pioneer, Plymouth, Shenandoah, Sutter Creek, Volcano, Willow Springs.

Amador County cooperates in giving library service to the Weimar Sanatorium, Placer County.

Bal. July 1, 1950, $2,404.63. Annual income 1950-51, $15,200.37 (from general fund $8,751.46; from school districts having joined $3,225; from other sources $3,223.91). Total payments $16,204.93 (incl. $7,373.15 spent for salaries and $7,094.32 spent for books and periodicals). Bal. July 1, 1951, $1,400.07. The tax rate for 1951-52 is .36 m. on the dollar, which will raise about $9,200. The total budget for this year is $16,339 (of which $5,400 is from schools). 16 employees (3 in central lib.).

Total vols. 59,588 (school 13,138). Added 4,647 (school 2,070); withdrawn 3,049 (school 1,982). Total miscellaneous stock 1,121: maps 61; pictures 210; pamphlets and documents 825; sets of pictures 25. 165 periodicals rec'd currently: 5 newspapers; 160 mags. Distributed: 29 to central lib.; 136 to other distributing agencies (school 102).

Total number of registered borrowers 3,407. Added 258. No definite registration period.

Circulation of books, pamphlets and periodicals 44,281 (juvenile 17,148). Circulation of other material 61 (pictures). Vols. lent to other libs. 9; borrowed from other libs. 86 (81 from State Lib.). 502 shipments (13,214 items: 13,153 vols.; 61 other material) were sent to branches and stations. In addition, 11,085 books were retained from previous year in school stations. 753 special requests were rec'd at central lib.: 671 by author or title; 82 by subject.

During the year 37 visits were made to branches and stations: community 19; school 18. 216 visits were made to central lib.: 44 by community branch ass'ts; 172 by school lib'ns or teachers. 1 community station was discontinued.

Amador Co. Law Library, Jackson. Located in courthouse.

AMADOR CO.—Continued

Amador Co. Teachers' Library, Jackson. Charles H. Atkins, Co. Supt. Joined County Free Library.

Ione

Ione Union High School Library. Millard Woodson, Prin. Mrs. Leona Sheridan, Lib'n. Est. June 1, 1902.

Total vols. not reported. Teachers a. 9; students a. 50.

Annual report not rec'd.

Jackson
Pop. 1,879

Amador Co. free, law, and teachers' libraries are the first listed under Amador Co.

Jackson Joint Union High School Library. L. Danilovich, Prin. Mrs. Dorothy van Thiel, Lib'n. Est. 1913. Located on Sutter St.

Total vols. a. 1,500. 20 mags. and 3 newspapers rec'd currently. Teachers a. 8; students a. 141.

Annual report not rec'd.

Sutter Creek

Sutter Creek Union High School Library. L. O. Glandon, Prin. James Lucas, Lib'n. Est. 1914.

Total vols. a. 2,100. Teachers a. 12; students a. 187.

No further information rec'd.

Waterman

Preston School of Industry Library. R. V. Chandler, Supt. Est. 1896; lib. est. 1930. 1 employee.

Total vols. a. 6,970. Teachers a. 9; students a. 509.

No further information rec'd.

BUTTE COUNTY
(Twenty-sixth class)

County seat, Oroville.

Land area, 1698 sq. mi.

Pop. 64,930.

Assessed valuation of property subject to local tax rate $83,171,460.

Butte Co. Free Library, Oroville. Mrs. Lucille B. Metzger, Lib'n. Est. under Sec. 2, 1911 Co. F. L. law Sept. 3, 1913. Work began Nov. 1, 1913. Includes entire county for tax and service except Chico. Co. Teachers' Library joined. Open daily except Sun. and holidays: Mon. to Fri. 9 a.m. to 5 p.m.; Sat. 9 a.m. to 12 m. Located in Vaughan bldg. at Huntoon and High Sts.

BUTTE CO.—Continued

Total number of distributing agencies (incl. central library) 64.

Community agencies 25: *municipal libraries affiliated for service* 3—Biggs, Gridley, Oroville; *branches* 3—Chico, Durham, Paradise; *stations* 19—Bangor, Berry Creek, Canyon Creek, Centerville, Central House, Clipper Mills, De Sabla, East Gridley, Feather Falls, Forbestown, Forest Ranch, Honcut, Las Plumas, Magalia, Nelson, Richvale, Stirling City, Upham, West Liberty.

School agencies 38 (all *stations*)—Atkins, Bangor, Berry Creek, Bidwell, Big Bar, Biggs, Brush Creek, Canyon View, Centerville, Cherokee, Clipper Mills, Cohasset, Concow, De Sabla, Durham, Feather Falls Union, Floral, Forbestown, Forest, Gridley, Honcut, Las Plumas, Lone Tree, Manzanita, Meridian, Messila Valley, Mountain Spring, Nelson, Palermo, Pleasant Valley, Richvale, Rio Bonito, Rock Creek, Rockefeller, Shasta Union, Stirling City, Thermalito, Wyandotte.

Bal. July 1, 1950, $1,963.14. Annual income 1950-51, $46,309.99 (from taxation $17,070.26, lib. tax being .27 m. on the dollar; from school districts having joined $10,200; from other sources $19,039.73). Total payments $47,083.59 (incl. $24,899.57 spent for salaries, and $16,446.51 spent for books and periodicals). Bal. July 1, 1951, $1,189.54. The tax rate for 1951-52 is .7 m. on the dollar, which will raise about $45,974. The total budget for this year is $56,171 (of which $6,630 is from schools). 34 employees (8 in central lib.).

Total vols. 120,718 (school 72,095). Added 10,452 (school 4,706); withdrawn 6,458 (school 3,168). 123 periodicals rec'd currently: 8 newspapers; 115 mags. Distributed: 57 to central lib.; 66 to other distributing agencies.

Total number of registered borrowers 12,332 (juvenile 4,023). Added 1,792. Registration period 4 years.

Circulation of books, pamphlets and periodicals 164,802 (juvenile 61,482). Vols. lent to other libs. 40; borrowed from other libs. 627 (603 from State Lib.). 1,607 shipments (43,174 items: 42,927 vols., 247 other material) were sent to branches and stations. In addition, 1,603 books were retained from previous year in school stations. 1,797 special requests were rec'd at central lib.: 1,611 by author or title; 186 by subject.

During the year 113 visits were made to branches and stations: community 110; school 3. 1,199 visits were made to central lib.: 121 by community branch ass'ts; 1,078 by school lib'ns or teachers. 7 school stations were combined with 3 others.

Durham was the third and last branch to have a general renovation and remodeling of quarters, which increased its size. The interior also was redecorated and some new equipment installed.

Butte Co. Law Library, Oroville. Mrs. Bill MacLean, Lib'n. Reorg. 1907. Located in courthouse.

Butte Co. Teachers' Library, Oroville. Jay E. Partridge, Co. Supt. Est. 1889. Books cared for by Co. Free Library since Nov. 1913, at 1566 Huntoon St.

Biggs
Pop. 784

Biggs [Free] Public Library (Affiliated with Butte Co. Free Library). Mrs. Hazel B. Linford, Lib'n. Est. as F. P. Feb. 19, 1906; joined Co. Free Library Dec. 1913. Open daily except Sun. and holidays: Mon. to Fri. 9 a.m. to 5 p.m.; Sat. 9 a.m. to 12 m. Located in $6,000 Carnegie bldg. at 204 B St.

Bal. July 1, 1950, $45.60. Annual income 1950-51, $734 (all from taxation, lib. tax being 1.5 m. on the dollar). Total payments $848.66 (incl. $594 spent for salaries, and $113.50 spent for periodicals). Deficit July 1, 1951, $69.06. 1 employee.

Total vols. 2,440 (juvenile 910). Added 35; withdrawn 50 (juvenile 20). 7 newspapers and 14 other periodicals rec'd currently.

Total number of registered borrowers 326 (juvenile 139). Added 17 (juvenile 13). No definite registration period.

Circulation of books, pamphlets and periodicals 4,208 (juvenile 1,382). Vols. borrowed from State Lib. 29.

Biggs Union High School Library. A. L. Olsen, Prin. Mrs. Vera M. Harry, Lib'n. Est. 1921.

Total vols. 4,500. 20 mags. rec'd currently. Teachers 10; students 125.

Chico
Pop. 12,272

Chico [Free] Public Library. Mrs. Lillian M. Coffman, Lib'n. Est. 1878; as F. P. 1902. Open daily except Sun. and holidays 9 a.m. to 9 p.m. Located in own library bldg. at Second and Salem Sts.

BUTTE CO.—Continued

Chico—Continued

Library trustees meet Fri. before first Tues.

Bal. July 1, 1950, $6,316.74. Annual income 1950-51, $28,916.77 (from taxation $27,065.80, lib. tax being 1.8 m. on the dollar; from other sources $1,850.97). Total payments $28,464.83 (incl. $15,096.43 spent for salaries, and $3,948.30 spent for books and periodicals). Bal. July 1, 1951, $6,768.68. 6 employees (full-time equivalent 5).

Total vols. 21,928 (juvenile 4,094). Added 1,600 (juvenile 442); withdrawn 406 (juvenile 113). 6 newspapers and 112 other periodicals rec'd currently.

Total number of registered borrowers 4,582 (juvenile 799). Added 1,856 (juvenile 319). Registration periods 1 and 3 years.

Circulation of books, pamphlets and periodicals 94,003 (juvenile 23,807). Vol. lent to other lib. 1; borrowed from other libs. 60 (all from State Lib.).

During the year the building had a new lighting system, and a sprinkling system for the library lawns was also installed.

Chico High School Library. C. J. Schreiter, Prin. Valentina Nielsen, Lib'n. Est. July, 1902. 1 employee. Amount spent for books and periodicals 1950-51, a. $1,500.

Total vols. a. 8,200. Added 513. 98 mags. and 3 newspapers rec'd currently. Teachers 65; students 1,500. Circulation 9,164.

Chico State College Library. Dr. Glenn Kendall, Pres. Norris A. Bleyhe, Lib'n. Est. 1888; re-est. after destruction by fire Aug. 1927. 8 employees (20 student assts.). Located in $125,000 library bldg. Annual income 1950-51, $53,993. Has 1 *branch*.

Total vols. 54,080. Added 3,346. 704 periodicals rec'd currently. Faculty 76; students, 1,790. Circulation 49,507.

Alice Anderson retired as Librarian in September, 1951.

Durham

Durham Union High School Library. L. E. Edwards, Prin. Mrs. Frances G. Stephens, Lib'n. Est. 1924.

Total vols. 3,610. Added 71. 13 mags. and 1 newspaper rec'd currently. Teachers 10; students 130.

BUTTE CO.—Continued

Gridley
Pop. 3,054

Gridley [Free] Public Library (Affiliated with Butte Co. Free Library). Mrs. Harriet Freeman, Lib'n. Branch of county library est. Feb. 1915; est. as F. P. Nov. 1, 1915. Open daily except Sun. and holidays 2 to 5 and 6.30 to 9 p.m. Located in $8,000 Carnegie bldg. Library trustees meet first Wednesday.

Bal. July 1, 1950, $1,765.47. Annual income 1950-51, $4,752.98 (from taxation $4,558.13, lib. tax being 2.5 m. on the dollar; from Butte County $18.12; from other sources $176.73). Total payments $3,327.03 (incl. $2,102.50 spent for salaries, and $986.87 spent for books and periodicals). Bal. July 1, 1951, $3,191.42. 2 employees (part-time).

Total vols. 5,816 (juvenile 1,073). Added 421 (juvenile 98); withdrawn 134 (juvenile 35). 7 newspapers and 48 other periodicals rec'd currently.

Total number of registered borrowers 700. Added 645. Registration period 2 years.

Circulation of books, pamphlets and periodicals 17,688 (juvenile 4,735). Additional circulation of Butte Co. Lib. books 7,867. Vols. borrowed from State Lib. 21.

Gridley Union High School Library. R. W. Guilford, Prin. Mrs. Mathilda Dunlap, Lib'n. Est. 1880; lib. est. 1928. Located 300 E. Spruce. Amount spent for books and periodicals 1950-51, $866.25.

Total vols. 3,000. Added 251. 25 mags. and 1 newspaper rec'd currently. Teachers 19; students 361. Circulation 3,600.

Oroville
Pop. 5,387

Oroville [Free] Public Library (Affiliated with Butte Co. Free Library). Ida M. Reagan, Lib'n. Est. 1903; as F. P. Oct. 8, 1906. Joined Co. Free Library Dec. 1913. Open daily except Sun. and holidays 9 a.m. to 9 p.m. (June 15 to Sept. 15, 9 a.m. to 8 p.m.) Located in $10,000 Carnegie bldg. at 1677 Montgomery St. Library trustees monthly meeting last Tues. evening.

Bal. July 1, 1950, $1,000. Annual income 1950-51, $12,439.95 (from taxation $12,072.21, lib. tax being 2.1 m. on the dollar; from other sources $367.74). Total payments $13,417.29 (incl. $8,765.50 spent for salaries, and $3,033.68

BUTTE CO.—Continued

Oroville—Continued

spent for books and periodicals). Bal. July 1, 1951, $22.66. 5 employees (full-time equivalent 4).

Total vols. 18,839 (juvenile 6,105). Added 1,328 (juvenile 494); withdrawn 361. 7 newspapers and 68 other periodicals rec'd currently.

Total number of registered borrowers 2,279 (juvenile 569). Added 534 (juvenile 164). No definite registration period.

Circulation of books, pamphlets and periodicals 36,165 (juvenile 9,916). Additional circulation of Butte Co. Lib. books 4,087.

Butte Co. free, law and teachers' libraries are the first listed under Butte Co.

Oroville Union High School Library. J. C. Nisbet, Prin. Mrs. Ramona Fickes, Lib'n. Est. 1894. Located 1535 Bridge St. Amount spent for books and periodicals 1950-51, $1,000.

Total vols. 4,500. Added 398. 17 mags. and 1 newspaper rec'd currently. Teachers 43; students 900.

CALAVERAS COUNTY
(Fiftieth class)

County seat, San Andreas.
Land area, 1,027 sq. mi.
Pop. 9,902.
Assessed valuation of property subject to local tax rate $19,166,050.

Calaveras Co. Free Library, San Andreas. Roxie Hall, Lib'n. Est. under Sec. 2, 1911 Co. F. L. law, Aug. 31, 1938; work started Jan. 6, 1939. Includes entire county for tax and service. Co. Teachers' Library joined. Open daily except Sun. and holidays: Mon. to Fri. 9 a.m. to 12 m. and 1 to 5 p.m.; Sat. 9 a.m. to 12 m. Located in own bldg.

Total number of distributing agencies (incl. central library, which serves town of San Andreas) 33.

Community agencies 13 (all *stations*) —Angels Camp, Camanche, Copperopolis, Fricot Ranch, Mokelumne Hill, Murphys, Paloma, Railroad Flat, Social Welfare Office and Superintendent's Office in San Andreas, Sheepranch, Valley Springs, White Pines.

School agencies 19 (all *stations*)—Altaville, Avery, Burson, Camanche, Camp Seco, Copperopolis, Douglas Flat, El Dorado Jt., Esmeralda, Evergreen, Jenny Lind, Mokelumne Hill, Mosquito Gulch, Paloma, Railroad Flat, San Andreas, Sheepranch, Valley Springs, Wallace Joint.

CALAVERAS CO.—Continued

Annual income 1950-51, $13,000 (from taxation $10,950, lib. tax being .6 m. on the dollar; from school districts having joined $1,900; from Co. Teachers' Lib. fund $150). Total payments $12,797.35 (incl. $7,055.96 spent for salaries, and $4,079.04 spent for books and periodicals). Bal. July 1, 1951, $202.65. The tax rate for 1951-52 is .6 m. on the dollar, which will raise about $11,540. The total budget for this year is $13,590 (of which $2,950 is from schools). 16 employees (3 in central lib.).

Total vols. 28,185 (school 9,944). Added 2,069 (school 725); withdrawn 0. 80 periodicals rec'd currently: 3 newspapers; 77 mags. Distributed: 31 to central lib.; 49 to other distributing agencies (school 43).

Total number of registered borrowers 2,311 (juvenile 777). Added 491 (juvenile 203). Registration period 4 years.

Circulation of books, pamphlets and periodicals 36,780 (juvenile 16,141). Vols. lent to other libs. 9; borrowed from other libs. 65 (60 from State Lib.). 381 shipments (7,978 vols.) were sent to stations. In addition, 6,699 books were retained from previous year in school stations. 925 special requests were rec'd at central lib.: 892 by author or title; 33 by subject.

During the year 54 visits were made to stations: community 50; school 4. 177 visits were made to central lib.: 22 by community branch assts.; 155 by school lib'ns or teachers. 1 community station was discontinued; 1 school station was established.

Calaveras Co. Law Library, San Andreas. Est. 1895. Located in courthouse.

Calaveras Co. Teachers' Library, San Andreas. Charles F. Schwoerer, Co. Supt. Est. 1889. Joined Co. Free Library Nov. 25, 1940, and is housed in the central library.

Angels Camp

Bret Harte Union High School Library. R. J. Simpson, Prin. Est. Oct. 1905.

Total vols. a. 600. Teachers a. 8; students a. 135.

No further information rec'd.

CALAVERAS CO.—Continued

San Andreas
Pop. 1,263

Calaveras Co. free, law and teachers' libraries are the first listed under Calaveras Co.

Calaveras Union High School Library. O. L. Kenfield, Prin. Madeline Cavagnaro, Lib'n. Est. 1905; lib. organized 1942. Amount spent for books and periodicals 1950-51, a. $300.

Total vols. a. 2,800. Added 75. 30 mags. and 3 newspapers rec'd currently. Teachers 13; students 256.

COLUSA COUNTY
(Forty-eighth class)

County seat, Colusa.
Land area, 1140 sq. mi.
Pop. 11,651 .
Assessed valuation of property subject to local tax rate $31,038,932.

Colusa Co. Free Library, Colusa. Mrs. Ella P. Morse, Lib'n. Est. under Sec. 2, 1911 Co. F. L. law, June 8, 1915. Work started August 1, 1916. Includes entire county for tax and service, tax levied under Gov't Code Sec. 25358 and Sec. 26150 (succeeding Pol. Code Sec. 4041.18). Co. Teachers' Library joined. Open daily except Sun. and holidays: Mon. to Fri. 9 a.m. to 12 m. and 1 to 5 p.m.; Sat. 9 a.m. to 12 m. Located in Hall of Records.

Total number of distributing agencies (incl. central library) 25.

Community agencies 11: *municipal library affiliated for service* 1—Colusa; *branches* 7—Arbuckle, College City, Grimes, Maxwell, Princeton, Sycamore, Williams; *stations* 3—Lodoga, Sites, Stonyford.

School agencies 13: *branches* 4—Arbuckle Union, Colusa, Maxwell, Williams Union; *stations* 9—Antelope, Fouts Springs, Grand Island, Indian Valley, Johns, Little Stony, Pierce, Princeton, Wildwood.

Colusa County cooperates in giving library service to Weimar Sanatorium, Placer County.

Bal. July 1, 1950, $1,799.15. Annual income 1950-51, $21,268.12 (from general fund $13,190; from school districts having joined $4,290; from Co. Teachers' Lib. fund $450; from other sources $3,338.12). Total payments $21,322.66 (incl. $8,683.04 spent for salaries, and $8,798.59 spent for books and periodicals). Bal. July 1, 1951, $1,744.61. 14 employees (3 in central lib.).

COLUSA CO.—Continued

Total vols. 102,011 (school 49,981). Added 4,947 (school 2,202); withdrawn 4,711 (school 3,786). Total miscellaneous stock 59,096; maps 93; globes 25; pictures 11,554; music records 1,630; sheet music 2,897; stereographs 5,116; pamphlets and documents 37,731; motion picture film 1; exhibits 49. 321 periodicals rec'd currently: 9 newspapers; 312 mags. Distributed: 58 to central lib.; 263 to other distributing agencies (school 93).

Total number of registered borrowers 7,109. Added 331. No definite registration period.

Circulation of books, pamphlets and periodicals 87,960. Circulation of other material 200. Vols. lent to other libs. 44; borrowed from other libs. 309 (285 from State Lib.). 823 shipments (22,345 items: 17,778 vols.; 4,567 other material) were sent to branches and stations. In addition, 43,557 books were retained from previous year in school stations. 1,742 special requests were rec'd at central lib.

During the year 99 visits were made to branches and stations: community 57; school 42.

Colusa Co. Law Library, Colusa. Est. Dec. 1895. Located in courthouse.

Colusa Co. Teachers' Library, Colusa. Lloyd G. Johnson, Co. Supt. Est. a. 1890. Joined County Free Library.

Arbuckle

Pierce Joint Union High School Library. H. E. Lawless, Prin. Est. in College City, 1897. Moved to Arbuckle May, 1937.

No further information rec'd.

Colusa
Pop. 3,031

Colusa Free Public Library (Affiliated with Colusa Co. Free Library). Mrs. Hattie Belle Mack, Lib'n. Est. 1900; as F. P. Jan. 1901; branch of Co. F. L. est. Dec. 19, 1916. Open daily except Christmas and New Year's (and Sun. during summer) 2 to 5 and 7 to 9 p.m. Located in $12,500 Carnegie bldg., 260 Sixth St. Library trustees monthly meeting first Tues.

Bal. Jan. 1, 1950, $2,283.64. Annual income 1950,* $4,432.01 (from taxation $4,270.76, lib. tax being 1 m. on the dollar; from other sources $161.25). Total payments $3,873.69 (incl. $2,-

* Fiscal year Jan.-Dec. 1950.

COLUSA CO.—Continued

Colusa—Continued

169.20 spent for salaries, and $888.70 spent for books and periodicals). Bal. Jan. 1, 1951, $2,841.96. 2 employees (part-time).

Total vols. 10,911 (juvenile 2,366). Added 423 (juvenile 91). 4 newspapers and 65 other periodicals rec'd currently.

Total number of registered borrowers 4,629 (juvenile 1,052). Added 158 (juvenile 80). No definite registration period.

Circulation of books, pamphlets and periodicals 16,637 (juvenile 3,448). Additional circulation of Colusa Co. Lib. books 3,631. Vols. borrowed from State Lib. 26.

Colusa Co. free, law and teachers' libraries are the first listed under Colusa Co.

Colusa Union High School Library. G. H. Pence, Prin. Mrs. Mary J. Baker, Lib'n. Est. Aug. 1893, lib. est. 1925. Located 745 10th St. Amount spent for books and periodicals 1950-51, $150.

Total vols. 3,300. Added 170. 39 mags. and 3 newspapers rec'd currently. Teachers 14; students 237.

Princeton

Princeton Joint Union High School Library. A. H. English, Prin. Est. Sept. 1911. Amount spent for books and periodicals 1950-51, $208.11.

Total vols. 3,201. Added 98. 28 mags. and 3 newspapers rec'd currently. Teachers 8; students 99.

Williams

Williams Union High School Library. V. E. Korstead, Prin. Mrs. Esther Gravance, Lib'n. Est. 1911; lib. organized Sept. 1942.

Total vols. a. 1,000. 25 mags. and 1 newspaper rec'd currently. Teachers a. 6; students a. 67.

Annual report not rec'd.

CONTRA COSTA COUNTY
(Fifth class)

County seat, Martinez.

Land area, 714 sq. mi.

Pop. 298,984.

Assessed valuation of property subject to local tax rate $334,617,810.

Contra Costa Co. Free Library, Martinez. Jessie A. Lea, Lib'n. Est. under Section 2, 1911 Co. F. L. law, June 2, 1913; work started Oct. 1, 1913. Includes entire county for tax and service except Richmond. Co. Teachers' Library joined. Open Mon. to Fri. 8 a.m. to 5 p.m. Located room 119, County Hall of Records.

Total number of distributing agencies (incl. central library) 100.

Community agencies 39: *branches* 15—Antioch, Brentwood, Concord, Crockett, Danville, El Cerrito, El Portal, Kensington, Lafayette, Martinez (2), Pittsburg, Rodeo, San Pablo, Walnut Creek; *stations* 24—Alamo, Ambrose, Associated (r. r.), Bethel Island, Bradford Island, Byron (r. r.), Canyon, Clayton, Clyde, Cowell, El Sobrante, Giant, Hercules (r. r.), Knightsen (r. r.), Mountain View, Nichols, Oakley, Orinda, Pacheco, Pinole (r. r.), Port Chicago, Riverside, Selby, Sheldon.

School agencies 60—Alamo, Ambrose, Antioch (4 schools), Avon, Bay Point, Bel Air, Brentwood, Briones, Byron Union, Canyon, Carquinez, Clayton Valley, Concord, Co. Supt. Handicapped Classes, Diablo Vista, Cowell, Danville Union (2 schools), Juvenile Hall, Knightsen, Lafayette (3 schools), Lone Tree, Moraga, Nichols, Oakley Union, Orinda Union (2 schools), Pacheco, Pinole-Hercules Union (3 schools), Pittsburg (3 schools), Pleasant Hill, Port Costa, Rodeo (2 schools), San Pablo (6 schools), San Ramon, Selby, Sheldon, Vine Hill, Walnut Creek (4 schools), Williams, Wren Avenue, Ygnacio Valley.

Contra Costa County cooperates in giving library service to Weimar Sanatorium, Placer County.

Bal. July 1, 1950, $2,367.25. Annual income 1950-51, $246,300.92 (from taxation $183,064.04, lib. tax being .8 m. on the dollar; from school districts having joined $46,625; from Co. Teachers' Lib. fund $1,500; from in-lieu-of taxes $1,981.94; from other sources $13,129.94). Total payments $242,373.66 (incl. $153,914.55 spent for salaries, and $59,882.50 spent for books and periodicals). Bal. July 1, 1951, $6,294.51. The tax rate for 1951-52 is .9 m. on the dollar, which will raise about $221,408. The total budget for this year is $289,878 (of which $50,858 is from schools). 81 employees (23 in central lib.).

Total vols. 347,960 (school 216,745). Added 39,745 (school 25,791); withdrawn 7,555 (school 1,245). Total miscellaneous stock 20,433; globes 12, pictures 10,257; stereographs 9,944; uncataloged pamphlets and documents 7,220. 1,317 periodicals rec'd currently: 52 newspapers; 1,265 mags. Distributed: 72 to central lib.; 1,245 to other distributing agencies (school 675).

CONTRA COSTA CO.—Continued

Total number of registered borrowers 46,201. Added 15,260 (juvenile 6,009). Registration period 3 years.

Circulation of books, pamphlets and periodicals 731,717 (juvenile 298,114). Vols. lent to other libs. 67; borrowed from other libs. 1,308 (1,208 from State Lib.). 2,411 shipments (64,242 items: 63,712 vols.; 530 other material) were sent to branches and stations. In addition, 216,273 books were retained from previous year in school branches or stations. 9,066 special requests were rec'd at central lib.: 8,152 by author or title; 914 by subject.

During the year 516 visits were made to branches and stations: community 452; school 64. 887 visits were made to central lib.: 400 by community branch ass'ts; 487 by school lib'ns or teachers. 1 community station was discontinued, 7 school stations were discontinued, 4 high schools withdrew from affiliation July 1, 1950, and 11 school stations were established.

Contra Costa Co. Law Library, Martinez. Est. 1892. Located in courthouse.

Contra Costa Co. Teachers' Library, Martinez. Bryan O. Wilson, Co. Supt. Joined Co. Free Library Sept. 1916.

Antioch

Antioch High School Library. F. W. Allen, Jr., Prin. Mrs. Agnes Bonde, Lib'n. Est. Feb. 1903. Affiliated with Co. Free Library Sept. 1926 to July 1938. 1 employee. Located 1500 D St. Amount spent for books and periodicals 1950-51, a. $1,500.

Total vols. a. 6,500. Added a. 400. 2 newspapers rec'd currently. Teachers 30; students a. 650. Circulation a. 8,300.

Associated

Tide Water Associated Oil Co., Research and Development Dept. Library. Louise H. Stockle, Lib'n. Est. 1920.

Total vols. 1,830. Added 165. 59 mags. rec'd currently.

The collection features technical material on petroleum refining.

Brentwood

Liberty Union High School Library. B. J. Callaghan, Prin.

Total vols. a. 2,476. Teachers a. 21; students a. 403.

No further information rec'd.

CONTRA COSTA CO.—Continued

Camp Stoneman

U. S. Army Post Library. Helen E. Burgess, Chief Lib'n. Est. Feb. 18, 1943. 5 employees. Annual income 1950-51, $12,856.30.

Total vols. 10,105. Added 1,184. 100 mags. and 51 newspapers rec'd currently. Circulation 22,623.

——— Station Hospital Library. Winona Chesley, Lib'n. Est. 1943.

Total vols. 6,069. 54 mags. and 2 newspapers rec'd currently.

Concord

Mount Diablo Union High School Library. J. H. Cleary, Prin. Ethel Brubaker, Lib'n. Est. 1904; joined Co. Free Library Sept. 1915; withdrew June 30, 1950. Located on Grant St. Amount spent for books and periodicals 1950-51, $1,450.

Total vols. 5,750. 100 mags. and 1 newspaper rec'd currently. Teachers 66; students 1,525.

Crockett

John Swett Union High School Library. Jefferson Cralle, Prin. John S. Hubbard, Lib'n. Est. 1905. Located Pomona St.

Total vols. a. 3,000. Teachers a. 23; students a. 460.

No further information rec'd.

Danville

San Ramon Valley Union High School Library. R. J. Schulte, Prin. Mrs. Beverly Fulks, Lib'n. Est. 1913. Amount spent for books and periodicals 1950-51, $85.

Total vols. a. 2,000. Added a. 300. 25 mags. rec'd currently. Teachers 12; students 220.

El Cerrito

El Cerrito High School Library is listed under Richmond, as it is a part of that city school system.

Lafayette

Acalanes Union High School Library. N. M. Parsons, Prin. Ruth E. Fletcher, Lib'n. Est. Sept. 1940. Located 1200 Pleasant Hill Rd. Amount spent for books and periodicals 1950-51, $2,500.

Total vols. 6,780. Added 340. 80 mags. and 5 newspapers rec'd currently. Teachers 54; students 1,060.

CONTRA COSTA CO.—Continued

Martinez

Alhambra Union High School Library. Grenville Jones, Prin. Mrs. Fern Davis, Lib'n. Est. July, 1901. Joined Co. Free Library Sept. 22, 1919; withdrew June 30, 1946. Amount spent for books and periodicals 1950-51, $1,200.

Total vols. 4,007. Added 449. 55 mags. and 5 newspapers rec'd currently. Teachers 23; students 445. Circulation 4,513.

Contra Costa Co. free, law and teachers' libraries are the first listed under Contra Costa Co.

East Contra Costa Junior College Library. L. L. Medsker, Dir. Thomas B. Murray, Lib'n. Est. 1950. 2 employees. Located 1301 Alhambra Ave.

Total vols. 5,500. 144 periodicals rec'd currently. Faculty 33; students 518. Circulation 4,411.

Martinez Junior High School Library. Virgil Bozarth, Prin. Catherine O'Sullivan, Lib'n. Withdrew from affiliation with Contra Costa Co. Free Lib. June 30, 1950.

No further information rec'd.

Pittsburg

Dow Chemical Co., Great Western Division, Research Library. Marian Wickline, Lib'n. Est. Feb. 1940. 3 employees. Address P. O. Box 351.

Total vols. a. 1,900. 105 mags. rec'd currently.

The collection is for chemical research.

Annual report not rec'd.

Pittsburg Junior High School Library. Donald Mitchell, Prin. Cecelia Myrland, Lib'n. Est. 1938. Withdrew from affiliation with Contra Costa Co. Free Lib. June 30, 1950. Amount spent for books and periodicals 1950-51, $2,000.

Total vols. 3,360. Added 750. 40 mags. and 2 newspapers rec'd currently. Teachers 30; students 650. Circulation 5,000.

Pittsburg Senior High School Library. E. A. Poe, Prin. Margaret Baer, Lib'n. Est. 1922. Joined Co. Free Library Oct. 1925; withdrew June 30, 1950.

No further information rec'd.

Richmond

Pop. 99,545

Richmond [Free] Public Library. Coit Coolidge, Lib'n. Est. Aug. 16, 1907; as F. P. March 15, 1909. Affiliated with

CONTRA COSTA CO.—Continued

Richmond—Continued

Contra Costa Co. Free Library Oct. 1. 1913 to Jan. 24, 1916. Open daily except holidays: week days 9 a.m. to 9 p.m.; Sun. 2 to 5 p.m. Located in $573,392 bldg. at 26th St. and Macdonald Ave. Library trustees monthly meeting third Thursday.

Total number of distributing agencies (incl. central library) 26: *branches* 3—Fourth Street, Stege, West Side; *school stations* 14—Grant, Harry Ells Junior High, Lincoln, Longfellow Junior High, Nystrom, Peres, Potrero, Pullman, Roosevelt Junior High, Seaport, Stege, Washington, William F. Belding, Woodrow Wilson; *bookmobile stations* 8—Alvarado, Boys' Club, Canal, Esmond Ave., Harbor Gate, North Richmond, Recreation Unlimited, Seaport School.

Bal. July 1, 1950, $10,650.65. Annual income 1950-51, $159,576.24 (from taxation $152,280.36, lib. tax being 1.62 m. on the dollar; from other sources $7,295.88). Total payments $153,654.28 (incl. $99,664.66 spent for salaries and $22,997.48 spent for books and periodicals). Bal. July 1, 1951, $16,572.61. 40 employees (full-time equivalent 32).

Total vols. 104,946 (juvenile 29,685). Added 10,587 (juvenile 3,709); withdrawn 6,323 (juvenile 3,167). 12 newspapers and 262 other periodicals rec'd currently. Other material: pictures 49,155; motion picture films 7; film projectors 2; microfilms 3; microfilm readers 2; unaccessioned documents 20,000.

Total number of registered borrowers 55,847 (juvenile 23,236). Added 7,553 (juvenile 2,794). Registration period 3 years.

Circulation of books, pamphlets and periodicals 478,135 (juvenile 173,142). Circulation of other material (pictures) 62,813. Vols. lent to other libs. 23; borrowed from other libs. 500 (452 from State Lib.).

The Library installed on April 15, 1951, a Recordak-Keysort charging system.

The Stege Branch Building was purchased by the city of Richmond and was completely reconstructed and improved at a cost of $4,907. The remodeled frame building was reopened February 19, 1951.

California Research Corp. Library. Dr. Arthur B. Johnson, Lib'n. Est. 1922 as Standard Oil Co. Library. Located 576 Standard Ave. (P. O. Box 1627). Open to employees only.

CONTRA COSTA CO.—Continued

Richmond—Continued

Total vols. 8,000. Added 500. 260 mags. and 1 newspaper rec'd currently. The collection features patents (a. 60,000) and material for research on petroleum processes, products and chemicals.

Chemurgic Corp. Library. E. Downs, in charge. Located Giant Rd.

No further information rec'd.

Contra Costa Junior College—West Campus Library. D. J. McCunn, Supt. Barbara Jean Cope, Lib'n. Est. Jan. 1950. 4 employees. Located 1305 Central Drive. Amount spent for books and periodicals 1950-51, $10,000.

Total vols. a. 5,900. Added 1,750. 156 periodicals rec'd currently. Faculty 65; students a. 437.

El Cerrito High School Library. C. D. Samples, Prin. Mrs. Veronica Colapietro, Lib'n. Est. Jan. 6, 1941. Located Ashbury and Eureka Aves., El Cerrito (Richmond city school system).

Total vols. a. 2,617. Teachers a. 74; students a. 1,511.

No further information rec'd.

Harry Ells Junior High School Library (and Station, Richmond Public Library). H. L. Hunn, Prin. Mrs. Mary S. Warrenburg, Lib'n. Est. 1944. Located 33d St. and Macdonald Ave.

Total vols. a. 2,000. Teachers a. 62; students a. 1,467.

No further information rec'd.

Helms Junior High School Library. C. V. Howell, Prin. Juanita Edmonds, Lib'n. Est. 1951. 2 employees. Located 2500 Road 20, San Pablo (Richmond city school system).

No further information available.

Longfellow Junior High School Library (and Station, Richmond Public Library). G. V. Cooley, Prin. Mrs. Vivian Coulombe, Lib'n. Est. 1908. Located 23d St. and Macdonald Ave. Amount spent for books and periodicals 1950-51, $792.54.

Total vols. 2,161. Added 496. 31 mags. and 3 newspapers rec'd currently. Teachers 53; students 1,299. Circulation 12,172.

Portola Junior High School Library. C. L. Waugh, Prin. Janice Boughton, Lib'n. Est. 1951. Located 1021 Navellier St., El Cerrito (Richmond city school system).

No further information available.

CONTRA COSTA CO.—Continued

Richmond—Continued

Richmond Union Senior High School Library. D. C. Gray, Prin. Mrs. Beatrice E. Kertis, Lib'n. Est. 1908. Located 23d St. and Tulare Ave. 1½ employees.

Total vols. a. 6,228. Teachers a. 123; students a. 2,944.

No further information rec'd.

Roosevelt Junior High School Library (and Station, Richmond Public Library). W. W. Snodgrass, Prin. Mrs. Myrtie J. Hunn, Lib'n. Located 9th St. and Bissel Ave.

Statistics included with those of Richmond Public Library.

Salesian Missionary House Library. Rev. Alfred Broccardo, Prin. Rev. Francis Vranies, Lib'n. Est. 1927. This is a Catholic seminary for high school students to the priesthood and religious life. Located Market and Church Sts. Amount spent for books and periodicals 1950-51, $75.

Total vols. 8,500. Added 123. 28 mags. and 4 newspapers rec'd currently. Teachers 12; students 55. Circulation 1,358.

Standard Oil Co. of California Library. *See* California Research Corp. Library, Richmond.

St. Mary's College

St. Mary's College Library. Brother Walston Thomas, Pres. William P. Macaskill, Lib'n. Est. 1863. 6 employees. Amount spent for books and periodicals 1950-51, $7,200.

Total vols. 38,342. Added 1,503. 137 mags. rec'd currently. Faculty 47; students 860.

San Pablo

Portola Junior High School Library is listed under Richmond, since it is part of that city school system.

DEL NORTE COUNTY

(Fifty-third class)

County seat, Crescent City.
Land area, 1,003 sq. mi.
Pop. 8,078.

Assessed valuation of property subject to local tax rate $13,952,837.

The Supervisors of Del Norte Co. established a county free library on Jan. 13, 1947. No tax for maintenance has been levied.

DEL NORTE CO.—Continued

Del Norte Co. High School Library, Crescent City. C. A. Thunen, Prin. Est. 1892. Located 9th and H Sts.

Total vols. 1,375. Added 80. 10 mags. and 1 newspaper rec'd currently. Teachers 15; students 370.

Del Norte Co. Law Library, Crescent City. Established 1903. Located in courthouse.

Del Norte Co. Schools Library, Crescent City. Mrs. Adeline A. Knudsen, Lib'n. Est. July 1, 1948. 2 employees. Located 10th and G Sts.

Total vols. 3,000. Added 500. 28 mags. and 1 newspaper rec'd currently. Circulation 1,345.

Del Norte Co. Teachers Library, Crescent City. Harland McDonald, Co. Supt. Est. 1892.

Crescent City
Pop. 1,706

Crescent City [Free] Public Library. Mildred Duffy, Lib'n. Est. as F. P. Oct. 7, 1907. Open to public of city and county daily except Sun. and holidays, 1 to 5 and 7 to 9 p.m. Located in Masonic Hall at Second and G Sts. Library trustees monthly meeting last Monday.

Annual income 1950-51, $3,000 (from taxation $875; from Del Norte Co. $2,125). Total payments $3,000 (incl. $1,800 spent for salaries, and $610 spent for books and periodicals). 1 employee.

Total vols. a. 7,450. 6 newspapers and 33 other periodicals rec'd currently.

Statistics on registered borrowers and circulation not reported.

Del Norte Co. free, high school, law, schools and teachers' libraries are the first listed under Del Norte Co.

Smith River

Smith River Library. Mrs. Mildred C. Owen, in charge. Est. 1934. Supported by Smith River Women's Club. Annual income 1950-51, $231. Total vols. 2,027. Added 122. Circulation 1,110.

EL DORADO COUNTY
(Forty-second class)

County seat, Placerville.
Land area, 1,737 sq. mi.
Pop. 16,207.
Assessed valuation of property subject to local tax rate $33,789,320.

El Dorado Co. Free Library, Placerville. Edith Gantt, Lib'n. Est. under Ed. Code Sec. 22102, June 3, 1947; work

EL DORADO CO.—Continued

started Sept. 1, 1947. Includes entire county for tax and service, Placerville Public Library having joined July 7, 1947. Co. Teachers Lib. joined also. Open daily except Sun. and holidays Mon. to Fri. 10 a.m. to 6 and 7 to 9 p.m. Sat. 10 a.m. to 6 p.m. Located in $10,000 bldg. at 25 Sacramento St.

Total number of distributing agencies (incl. central lib., which serves city of Placerville) 55.

Community agencies 10: *branches* 3—Camino, Georgetown, Pollock Pines; *stations* 7—Al Tahoe, Aukum, Coloma, Cool, Lake Valley, Shingle Springs, Youngs.

Schools 44 (all *stations*)—Blair's, Bridgeport Joint, Buckeye, Camino, Canyon Creek, Cave Valley, Cold Springs, Coloma, Coon Hollow, Diamond Springs, El Dorado, Fairplay, French Creek, Garden Valley, Georgetown, Gold Hill, Greenwood, Indian Diggings, Kelsey, Lake Valley, Latrobe, Missouri Flat, Mosquito, Mt. Aukum, Oak Hill, Penobscot, Pilot Hill, Pino Grande, Pleasant Valley, Pollock Pines (2 schools), Rescue Union (3 schools), Ringgold, River, Silver Fork, Smith's Flat, Spanish Dry Diggings, Springvale, Summit, Union, Uniontown, Willow.

El Dorado County cooperates in giving library service to the Weimar sanatorium in Placer County.

Bal. July 1, 1950, $1,778.74. Annual income 1950-51, $26,680.18 (from taxation $18,788.51; from general fund $154.71; from school districts having joined $4,100; from Co. Teachers' Lib. fund $200; from other sources, $3,436.96). Total payments $27,129.10 (incl. $12,033.29 spent for salaries, and $7,913.02 spent for books and periodicals). Bal. July 1, 1951, $1,329.82. The tax rate for 1951-52 is .665 m. on the dollar, which will raise about $21,522. The total budget for this year is $28,366 (of which $4,675 is from schools). 10 employees (7 in central lib.).

Total vols. 23,718 (school 8,896). Added 5,761 (school 2,563); withdrawn 43 (school 8). Uncataloged pamphlets and documents 1,288. 76 periodicals rec'd currently: 6 newspapers; 70 mags. Distributed: 63 to central lib.; 13 to other distributing agencies (school 5).

Total number of registered borrowers 4,288 (juvenile 1,158). Added 888 (juvenile 238). Registration period 3 years.

Circulation of books, pamphlets and periodicals 64,553 (juvenile 30,696).

EL DORADO CO.—Continued

Vols. borrowed from other libs. 372 (306 from State Lib.). 953 shipments (17,669 items: 17,377 vols.; 322 other material) were sent to branches and stations. 1,122 special requests rec'd at central lib.: 1,045 by author or title; 77 by subject.

During the year 104 visits were made to branches and stations: community 22; school 82. 730 visits were made to central lib.: 99 by community branch ass'ts; 631 by school lib'ns or teachers.

An annex to the building was constructed in the spring of 1951, at a cost of $3,500 to the Library, and $327 plus considerable labor of painting donated by the Friends of the Library. Additional space of 406 square feet was provided for the school department, 234 square feet for book stacks and 209 square feet for the bookmobile garage. The structure was built with basalt blocks, concrete slab floor and asphalt tile.

El Dorado Co. High School Library, Placerville. B. E. Larson, Prin. Charles Le Febre, Lib'n. Est. 1905. Located 220 Canal. 1 employee. Amount spent for books and periodicals 1950-51, $944.

Total vols. 4,500. Added 267. 71 mags. and 3 newspapers rec'd currently. Teachers 30; students 560. Circulation 30,036.

El Dorado Co. Law Library, Placerville. Est. 1891. Located in courthouse.

El Dorado Co. Teachers' Library, Placerville. Mrs. Juanita Emmerson, Co. Supt. Est. 1880. Destroyed by fire May, 1910; re-est.

Placerville

Pop. 3,749

El Dorado Co. free, high school, law, and teachers' libraries are the first listed under El Dorado Co.

FRESNO COUNTY
(Ninth class)

County seat, Fresno.
Land area, 5,950 sq. mi.
Pop. 276,515.
Assessed valuation of property subject to local tax rate $574,558,070.

Fresno Co. Free Library, Fresno. Mrs. Margaret G. Van Dussen, Lib'n. Est. under 1909 Co. F. L. Law, March 12, 1910; under Sec. 2 of 1911 law, Jan. 8, 1913. Includes entire county for tax and service except Coalinga union high school district. Co. Law Library terminated its

FRESNO CO.—Continued

service agreement Dec. 2, 1947. Co. Schools Library set up separately July 1, 1950 under Co. Supt. of Schools. Open daily except Sun. and holidays 9 a.m. to 9 p.m. Located in $30,000 Carnegie library bldg., 1330 Broadway, Fresno 21.

Total number of distributing agencies (incl. central library, which service city of Fresno) 51.

Community agencies 50: *branches* 37 (institutional and co. offices 1)—Auberry, Barstow, Big Creek, Biola, Calwa, Caruthers, Clovis, Convalescent Home, Del Rey, Dickey, Easton, Fink-Smith, Firebaugh, Fowler, Gillis, Highway City, International, Kerman, Kingsburg, Laton, Mendota, Monmouth, Navelencia, North Fresno, Oleander, Orange Cove, Parlier, Pinedale, Raisin City, Reedley, Riverdale, Sanger, San Joaquin, Selma, Sierra Vista, Tranquillity, Webster; *stations* 13 (institutional and co. offices 6)—Big Creek No. 2, Chawanakee, Contagion Ward, Detention Home, Dunlap, Farm Advisor, Giant Club, Kings River, Miramonte, Pine Logging Camp, Sierra Chautauqua, Tubercular Ward, Wish-I-Ah.

Bal. July 1, 1950, $512,790.04. Annual income 1950-51, $378,332.65 (from taxation $358,762.62, lib. tax being 1 m. on the dollar; from other sources $19,570.03). Total payments $295,756.55 (incl. $195,679.26 spent for salaries, and $14,033.82 spent for books and periodicals). Bal. July 1, 1951, $595,366.14, of which $75.36 was transferred out. The tax rate for 1951-52 is 1 m. on the dollar, which will raise about $331,126. The total budget for this year is $347,252. The building reserve fund contains $595,342.94. 112 employees (60 in central lib.).

Total vols. 264,504. Added 19,962; withdrawn 7,537. Total miscellaneous stock 201,699: maps 30; globes 4; pictures 505; pamphlets and documents 201,160. 892 periodicals rec'd currently: 74 newspapers; 818 mags. Distributed 379 to central lib.; 513 to other distributing agencies.

Total number of registered borrowers 55,920 (juvenile 20,426.). Added 15,356 (juvenile 5,945). Registration period 3 years.

Circulation of books, pamphlets and periodicals 810,069 (juvenile 398,691). Vols. lent to other libs. 97; borrowed from other libs. 368 (277 from State Lib.). 2,182 shipments (38,025 items: 38,010 vols.; 15 other material) were sent to branches and stations. 5,856 spe-

FRESNO CO.—Continued

cial requests were rec'd at central lib.: 5,445 by author or title; 411 by subject.

During the year 412 visits were made to branches and stations. 170 visits were made to central lib. by community branch ass'ts. 2 community stations were established; 1 community branch and 1 station were discontinued. The 121 school agencies were discontinued when the Fresno County Schools Library began operation in July, 1950.

With the school department moved to the new County Administration Building, space in the central library was made available for enlargement of the branch department. The quarters were redecorated and rearranged. Space vacated in October, 1950, by removal of the children's library to a renovated house (purchased for $18,500 by the county), was turned into a fiction stack room and a periodicals reading room. The reference department also acquired additional space through these reorganization moves. New lighting was installed in several sections of the central library, as well as at Sanger Branch and the Children's Library. Firebaugh and Highway City Branches have been moved into new and larger quarters. The building at Highway City was constructed for library purposes by an interested citizen.

Fresno Co. Law Library. Mrs. Arline Matheron, Lib'n. Est. Sept. 29, 1891. Cared for by Fresno Co. Free Library, Feb. 7, 1922 to Dec. 2, 1947. Located 1502 Security Bank Bldg., 1060 Fulton St., Fresno 1.

Total vols. a. 23,311. 12 periodicals rec'd currently.

Annual report not rec'd.

Fresno Co. Schools Library, Fresno. W. G. Martin, Co. Supt. of Schools. Mrs. Virginia B. Quisenberry, Coordinator of Schools Libs. Est. July 1, 1950.

No further information rec'd.

Fresno Co. Teachers' Library, Fresno. Walter G. Martin, Co. Supt. Joined Co. Free Library Sept. 1915 to June 30, 1950.

Auberry

Sierra Joint Union High School Library. L. T. Cook, Prin. Edward S. Driskell, Lib'n. Est. Dec. 5, 1922. Withdrew from affiliation with Fresno Co. Free Lib. July 1, 1950. Amount spent for books and periodicals 1950-51, $1,700.

Total vols. a. 1,023. 40 mags. and 4 newspapers rec'd currently. Teachers 18; students 270. Circulation 3,500.

FRESNO CO.—Continued

Caruthers

Caruthers Union High School Library. E. E. Range, Prin. Est. 1917. Affiliated with Fresno Co. Free Library 1949-50.

Total vols. a. 1,500. Teachers a. 12; students a. 246.

No further information rec'd.

Clovis

Clovis Union High School Library. W. T. Atkin, Prin. Roxie Varadian, Lib'n. Est. 1899. Joined Co. Free Library Oct. 13, 1919; withdrew July 1, 1950.

Total vols. a. 1,858. 76 mags. and 2 newspapers rec'd currently. Teachers a. 36; students a. 709.

Annual report not rec'd.

Coalinga
Pop. 5,539

Coalinga Union High School Dist. Library. Harry M. Rowe, Jr., Lib'n.* Est. June 25, 1912. Open daily except Sun. and holidays 9 a.m. to 9 p.m. Located in Carnegie bldg. at 4th and Durian Sts. (P. O. Box 1180). Library trustees monthly meeting second Monday.

Total number of distributing agencies (incl. central library) 7: *branch* 1—Huron; *stations* 5—Baptist Church, Camp Pinecrest, Coalinga Mineral Springs, Fresno County Industrial Road Camp, Presbyterian Church.

Bal. July 1, 1950, $99,283.48. Annual income 1950-51, $43,592.37 (from taxation $42,846.14, lib. tax being 2.4 m. on the dollar; from other sources $746.23). Total payments $42,567.98 (incl. $30,039.66 spent for salaries, and $4,317.17 spent for books and periodicals). Bal. July 1, 1951, $100,307.87. 12 employees (full-time equivalent 9¾).

Total vols. 34,409 (juvenile 9,718). Added 1,417 (juvenile 574); withdrawn 933 (juvenile 225). 6 newspapers and 120 other periodicals rec'd currently. Miscellaneous stock: 1 strip projector; 2 motion picture films; 1 film projector; 550 pictures; 3,203 music records; 2 record players.

Total number of registered borrowers 4,600 (juvenile 1,035). Added 1,222 (juvenile 489). Registration period 3 years.

Circulation of books, pamphlets and periodicals 74,251 (juvenile 24,765). Circulation of other material: motion picture films 40; pictures 2,870; music records 32,523. Vols. borrowed from other libs. 99 (92 from State Lib.).

* Is resigning March, 1952, to become Solano County Librarian.

FRESNO CO.—Continued

Coalinga—Continued

During the year a new $1,220 unit was placed in the central library's cooling system, replacing the original air-conditioning system.

The library has joined a film circuit, to make more motion picture films available for public use.

Coalinga Union High School and Junior College Library. W. M. Alt, Prin. High school est. 1935; Jr. college 1937. 2 employees.

Total vols. a. 7,184. Teachers a. 49; students a. 726.

No further information rec'd.

Fowler

Fowler Union High School Library. F. P. Schroeter, Prin. Josephine Berine, Lib'n. Est. 1919. Joined Co. Free Library 1920; withdrew July 1, 1950. Amount spent for books and periodicals 1950-51, $248.

Total vols. 2,500. 25 mags. and 4 newspapers rec'd currently. Teachers 20; students 360. Circulation 15,000.

Fresno
Pop. 91,669

Alexander Hamilton Junior High School Library. J. W. Lehr, Prin. Mary Helen McKay, Lib'n. Est. 1929. Located 102 Clinton Ave., Fresno 1. Amount spent for books and periodicals 1950-51, a. $300.

Total vols. a. 3,000. Added a. 200. 48 mags. rec'd currently. Faculty 28; students 750.

Central Union High School Library. W. H. Spillers, Prin. Mrs. Evelyn Denton, Lib'n. Est. Sept. 23, 1922. Withdrew from affiliation with Fresno Co. Free Lib. July 1, 1950. Address Route 9, Box 454, Fresno.

Total vols. a. 3,079. 99 mags. and 2 newspapers rec'd currently. Teachers a. 29; students a. 522.

Annual report not rec'd.

Fresno Bee Editorial Library. Becky Christensen, Lib'n. Est. Oct. 17, 1922. Located 1559 Van Ness Ave. 2 employees.

Total vols. a. 273. Has also about 1,000 photographs, a. 600,000 clippings, and files of the *Fresno Republican* 1874-1932 and *Fresno Bee* Oct. 17, 1922 to date.

FRESNO CO.—Continued

Fresno—Continued

Fresno City Schools Central Library. E. C. Kratt, Supt. Eleanor E. Beach, Lib'n. Est. 1922. 4½ employees. Located in school administration bldg., 2348 Mariposa St., Fresno 1.

Total vols. 104,360 (incl. supplementary texts). Added 12,256. 155 mags. rec'd currently. Circulation 181,681. Serves 26 schools.

Fresno Co. free, law and teachers' libraries are the first listed under Fresno Co.

Fresno Junior College Library. Dr. T. A. Blakely, Pres. Howard Kaston, Lib'n. Est. 1921 as Technical High School. Jr. Col. est. 1948. Located 1430 O St., Fresno 1. Amount spent for books and periodicals 1950-51, $5,000.

Total vols. 4,300. Added 900. 99 periodicals rec'd currently. Faculty 46; students 680. Circulation 6,000.

Eda M. Kusch, formerly Librarian, retired in June, 1951.

Fresno Senior High School Library. G. C. Holstein, Prin. Shirley Hopkinson, Lib'n. Est. 1889. Located 1839 Echo Ave., Fresno 4.

Total vols. a. 7,000. 40 mags. and 2 newspapers rec'd currently. Teachers a. 63; students a. 1,778.

Annual report not rec'd.

Fresno State College Library. Dr. A. E. Joyal, Pres. Dr. Henry M. Madden, Lib'n. Est. April 10, 1911. Located in $260,000 library bldg., Fresno 4. 12 employees (plus student assts.). Annual income 1950-51, $89,353.94. 2 *branches.*

Total vols. 77,872. Added 7,192. Added 720. Faculty 153; students 3,368. Circulation 67,443.

Fresno Technical High School and Junior College Library. *See* **Fresno Junior College Library.**

Longfellow Junior High School Library. E. W. Gillis, Prin. Mrs. Martha J. Hoover, Lib'n. Est. 1924. Located 868 Hazelwood Blvd., Fresno 2. Amount spent for books and periodicals 1950-51, a. $850.

Total vols. 3,800. 20 mags. rec'd currently. Teachers 27; students 725.

Pacific Bible Institute of Fresno Library. G. W. Peters, Pres. Mathilda Fast, Lib'n. Est. 1945. Located 2149

FRESNO CO.—Continued

Fresno—Continued

Tuolumne St. Amount spent for books and periodicals 1950-51, $761.83.

Total vols. 6,748. Added 947. 49 mags. and 3 newspapers rec'd currently. Teachers 8; students 132.

Theodore Roosevelt High School Library. W. R. Hurley, Prin. Mrs. Effie M. Johnson, Lib'n. Est. 1928. 2 employees. Located 4250 E. Tulare St., Fresno 2.

Total vols. a. 6,661. 80 mags. rec'd currently. Teachers a. 91½; students a. 2,329.

Annual report not rec'd.

Thomas A. Edison High School Library. S. M. White, Prin. Veda M. Rouze, Lib'n. Est. Sept., 1927. Located 540 California Ave., Fresno 1.

Total vols. a. 7,650. Teachers a. 62; students a. 1,255.

No further information rec'd.

Washington Junior High School Library. P. H. Easterbrook, Prin. Mrs. Louise S. Cahn, Lib'n. Est. 1920. Located 735 Glenn Ave., Fresno 3.

Total vols. a. 2,229. Teachers a. 29; students a. 624.

No further information rec'd.

Washington Union High School Library. R. E. Sonneman, Prin. Mrs. Melissa Fuller, Lib'n. Est. 1922; withdrew from affiliation with Fresno Co. Free Lib. July 1, 1950. Located Elm and Lincoln Aves. (address Rt. 12, Box 340), Fresno.

Total vols. a. 2,359. 57 mags. and 2 newspapers rec'd currently. Teachers a. 27; students a. 501.

Annual report not rec'd.

Yosemite Junior High School Library. J. C. Deaton, Prin. Florence S. Trimble, Lib'n. Est. Sept. 15, 1951. 1 employee. Located 1292 N. Ninth St. Amount spent for books and periodicals 1950-51, $1,000.

Total vols. 500. 10 mags. rec'd currently. Teachers 14; students 377.

Kerman

Kerman Union High School Library. C. B. Hayes, Prin. Carolyn Lauche, Lib'n. Est. 1910. Joined Co. Free Library Aug. 19, 1921; withdrew July 1, 1950. Located Clinton and Madera.

Total vols. a. 3,425. 211 mags. and 2 newspapers rec'd currently. Teachers a. 27; students a. 335.

Annual report not rec'd.

FRESNO CO.—Continued

Kingsburg

Kingsburg Joint Union High School Library. O. E. Ludlow, Prin. Mrs. Pauline Nordstrom, Lib'n. Est. 1905; joined Co. Free Library 1935; withdrew July 1, 1950. Amount spent for books and periodicals 1950-51, $360. Located 1900 18th Ave.

Total vols. a. 3,000. Added 85. 22 mags. rec'd currently. Teachers 20; students 350.

Laton

Laton Joint Union High School Library. J. R. Ackerman, Prin. Mrs. Mary Duffield, Lib'n. Est. 1905; joined Co. Free Library 1920; withdrew July 1, 1950. Amount spent for books and periodicals 1950-51, $700.

Total vols. 2,380. Added 343. 23 mags. and 3 newspapers rec'd currently. Teachers 9; students 160.

Parlier

Parlier Union High School Library. J. C. Nevins, Prin. Mrs. Dorothy M. Burrell, Lib'n. Est. 1921; joined Co. Free Library Oct. 1922; withdrew July 1. 1950. Located 3d and J Sts.

Total vols. a. 1,171. 13 mags. and 1 newspaper rec'd currently. Teachers a. 10; students a. 130.

Annual report not rec'd.

Reedley

Reedley Joint Union High School and College Library. P. M. Goodwin, Prin. Charlotte C. Jennett, Lib'n. Est. 1904. 2 employees. Located on North Ave.

Amount spent for books and periodicals 1950-51, $2,000.

Total vols. 9,000. Added 150. 250 mags. and 7 newspapers rec'd currently. Teachers 68; students 1,289.

Riverdale

Riverdale Joint Union High School Library. C. Irwin, Prin. F. M. Thompson, Lib'n. Est. Sept. 19, 1912. Joined Co. Free Library July 5, 1919; withdrew July 1, 1950.

Total vols. a. 3,990. 90 mags. rec'd currently. Teachers a. 15; students a. 219.

Annual report not rec'd.

Sanger

Sanger Union High School Library. N. W. Booth, Prin. Ethel Spearman, Lib'n. Est. 1899. Joined Co. Free Library

FRESNO CO.—Continued

Sanger—Continued

June 9, 1919; withdrew July 1, 1950. Located Date and West Ave.

Total vols. a. 2,545. 89 mags. and 5 newspapers rec'd currently. Teachers a. 35; students a. 700.

Annual report not rec'd.

Selma

Selma Union High School Library. C. O. Blayney, Prin. Nellie Christensen, Lib'n. Est. 1892. Joined Co. Free Library 1921; withdrew July 1, 1950. Located 2446 N. McCall.

Total vols. a. 4,027. 49 mags. and 2 newspapers rec'd currently. Teachers a. 29; students a. 521.

Annual report not rec'd.

Tranquillity

Tranquillity Union High School Library. A. R. Everest, Prin. Est. 1917.

Total vols. a. 4,000. Teachers a. 16; students a. 251.

No further information rec'd.

GLENN COUNTY

(Forty-third class)

County seat, Willows.

Land area, 1,337 sq. mi.

Pop. 15,448.

Assessed valuation of property subject to local tax rate $36,847,630.

Glenn Co. Free Library, Willows. Mrs. Addah W. Bedford, in charge. Est. under Sec. 2 of 1911 Co. F. L. law, April 8, 1914. Work started Aug. 1, 1914. Includes entire county for tax and service. Co. Teachers' Library joined. Open daily except Sun. and holidays: Mon. to Fri. 9 a.m. to 5 p.m.; Sat. 9 a.m. to 12 m. Located in Veterans Memorial bldg.

Total number of distributing agencies (incl. central library) 34.

Community agencies 17: *municipal libraries affiliated for service* 2—Orland, Willows; *branches* 4—Bayliss, Capay, Hamilton City, Ord; *stations* 11 (co. offices 4)—Artois, Butte City, Chrome, Codora, Elk Creek, Fruto, Glenn, Agriculture Commissioner, Probation Office, Supt. of Schools Office and Veterans' Admin. Office in Willows.

School agencies 16: *high school affiliated for service* 1—Glenn Co. Union; *stations* 15—Bayliss, Butte City, Calumet, Capay Joint, Elk Creek, Fruto, German, Hamilton City, Kanawha, Lake, Liberty, McIntosh, Ord, Plaza, Union.

GLENN CO.—Continued

Bal. July 1, 1950, $2,325.28. Annual income 1950-51, $13,863.95 (from taxation $8,424, lib. tax being .25 m. on the dollar; from school districts having joined $2,700; from other sources $2,739.95). Total payments $17,808.97 (incl. $9,741.75 spent for salaries, and $5,053.66 spent for books and periodicals). Deficit July 1, 1951, $1,619.74. The tax rate for 1951-52 is .33 m. on the dollar, which will raise about $10,290.73. The total budget for this year is $20,760.73 (of which $2,850 is from schools). 19 employees (4 in central lib.).

Total vols. 64,955 (school 23,878). Added 2,953 (school 1,530); withdrawn 202 (school 117). Total miscellaneous stock 2,224: maps 206; globes 40; pictures 549; music records 205; stereoscopes 24; stereographs 1,200. 174 periodicals rec'd currently: 3 newspapers; 171 mags. Distributed: 22 to central lib.; 152 to other distributing agencies (school 92).

Total number of registered borrowers 7,426 (juvenile 2,865). Added 110 (juvenile 39). No definite registration period.

Circulation of books, pamphlets and periodicals 61,199 (juvenile 14,655). Circulation of other material 87. Vols. lent to other libs. 37; borrowed from other libs. 202 (186 from State Lib.). 616 shipments (16,339 items: 15,922 vols.; 417 other material) were sent to branches and stations. 1,422 special requests were rec'd at central lib.: 1,312 by author or title; 110 by subject.

During the year 154 visits were made to branches and stations: community 87; school 67. 249 visits were made to central lib.: 83 by community branch assts.; 166 by school lib'ns or teachers. 1 school station was established; 2 community and 2 school stations were discontinued.

Glenn Co. Law Library, Willows. Est. 1891. Located in courthouse.

Glenn Co. Teachers' Library, Willows. Edgar P. Mapes, Co. Supt. Est. 1889. Joined Co. Free Library Mar. 3, 1928.

Glenn Co. Union High School Library, Willows (Affiliated with Glenn Co. Free Library). C. C. Davis, Prin. A. Genevieve Borene, Lib'n. Re-org. Nov. 1949. 1 employee. Located 203 N. Murdoch St.

Total vols. a. 3,000. 12 mags. and 2 newspapers rec'd currently. Teachers a. 22; students a. 372.

Annual report not rec'd.

GLENN CO.—Continued

Hamilton City

Hamilton Union High School Library. G. W. Palmer, Prin. Est. Feb. 1917. Amount spent for books and periodicals 1950-51, $100.

Total vols. 2,000. Added 20. 20 mags. and 3 newspapers rec'd currently. Teachers 9; students 130.

Orland
Pop. 2,067

Orland Free Public Library (Affiliated with Glenn Co. Free Library). Mrs. Gladys Westaby, Lib'n. Est. Feb. 15, 1912; joined Co. F. L. Nov. 7, 1914. Open daily except Sun. and holidays 2.30 to 5.30 and 7 to 9 p.m. Located in Carnegie bldg.

Financial report included with that of Glenn County Library. 1 employee.

Total vols. 6,927 (juvenile 786). Added 247 (juvenile 30). 4 newspapers and 39 other periodicals rec'd currently.

Total number of registered borrowers 1,663. Added 163 (juvenile 68). No definite registration period.

Circulation of books, pamphlets and periodicals 7,770 (juvenile 1,187). Additional circulation of Glenn Co. Lib. books 11,014. Vols. borrowed from other libs. 32.

The Library was closed during the month of January, 1951, for general cleaning and repairing.

Orland Joint Union High School Library. J. A. Russell, Prin. Ethel Louderback, Lib'n. Est. 1928. Located on Shasta St. Amount spent for books and periodicals 1950-51, $275.

Total vols. a. 2,000. 39 mags. and 2 newspapers rec'd currently. Teachers 17; students 320.

Willows
Pop. 3,019

Willows Free Public Library (Affiliated with Glenn Co. Free Library). Elizabeth Eubank, Lib'n. Est. as F. P. March 12, 1906; joined Co. Free Library Aug. 1914. Open daily except Sun. and holidays: Mon. to Fri. 9 a.m. to 5 and 7 to 9 p.m; Sat. 9 a.m. to 12 m. Located in Carnegie bldg., at 336 West Walnut St. Library trustees monthly meeting first Tuesday.

Bal. July 1, 1950, $1,288.40. Annual income 1950-51, $8,363.27 (all from taxation, lib. tax being 2 m. on the dollar). Total payments $7,205.16 (incl. $5,-

GLENN CO.—Continued

Willows—Continued

007.22 spent for salaries, and $967.24 spent for books and periodicals). Bal. July 1, 1951, $2,446.51. 4 employees (full-time equivalent 2).

Total vols. 13,823 (juvenile 2,876). Added 516 (juvenile 136); withdrawn 95 (juvenile 59).

Total number of registered borrowers 1,199 (juvenile 359). Added 272 (juvenile 98). Registration period 3 years.

Circulation of books, pamphlets and periodicals 12,796 (juvenile 2,176). Additional circulation of Glenn Co. Lib. books 5,654. Vols. borrowed from other libs. 154 (152 from State Lib.)

During the year repairs to the furnace room and remodeling the children's room cost $476.61.

Glenn Co. free, high school, law and teachers' libraries are the first listed under Glenn Co.

HUMBOLDT COUNTY
(Twenty-fourth class)

County seat, Eureka.
Land area, 3,575 sq. mi.
Pop. 69,241.
Assessed valuation of property subject to local tax rate $70,537,285.

Humboldt Co. Free Library, Eureka. Edna D. Davis, Lib'n. Est. under Sec. 2, 1911 Co. F. L. law, May 12, 1914. Work started April 12, 1915. Includes entire county for tax and service except Eureka. Co. Teachers' Library joined. Open Mon. to Fri. 8.30 a.m. to 5 p.m. Located in county-owned bldg., 832 Fifth St.

Total number of distributing agencies (incl. central library) 125.

Community agencies 41: *municipal libraries affiliated for service* 2—Arcata, Ferndale; *branches* 10 — Blue Lake, Crannell, Fortuna, Garberville, Korbel, Loleta, Rohnerville, Samoa, Scotia, Trinidad; *stations* 29 — Alderpoint, Alton, Bayside, Blocksburg, Briceland, Bridgeville, Carlotta, Ettersburg, Fieldbrook, Field's Landing, Fort Seward, Garfield, Glendale, Harris, Holmes, Honeydew, Hoopa, Hydesville, Kahtahbe, Kneeland, Orick, Orleans, Pepperwood, Petrolia, Phillipsville, Shivley, Tobeah, Waddington, Willow Creek.

School agencies 83 (all *stations*)—Alderpoint, Arcata (3 schools), Bald Mt., Banner, Bay, Blocksburg, Blue Lake, Bluff Prairie, Briceland, Bridgeville, Bridgeville Emergency, Buck Mountain,

HUMBOLDT CO.—Continued

Bucksport, Bull Creek, Canal, Clark, Coffee Creek, Cuddeback, Cutten, Dows Prairie, Eel Rock, Elk River, Ferndale, Field, Fieldbrook, Fort Seward, Freshwater, Garberville, Garfield, Georgeson, Glendale, Grant Union, Green Point, Grizzly Bluff, Harris, Holmes, Hoopa, Hydesville, Island, Jacoby Creek, Janes, Jones Prairie, Klamath, Kneeland, Korbel, Loleta, McCann, McDiarmid, Mad River, Mattole Union, Miranda, Mitchell, Morek, Myers, Orick, Orleans, Patrick's Point, Pecwan Union, Pepperwood, Port Kenyon, Price Creek, Rio Dell, Rohnerville, Rolph, Salmon Creek, Salyer, Samoa, Scotia, Sequoia, Showers Pass, Stone Lagoon, Trinidad, Upper Mattole, Warren Creek, Washington, Weitchpec, Weott, Whitethorn, Wilder, Willow-Forest, Worthington.

Bal. July 1, 1950, $6,477.85. Annual income 1950-51, $63,602.89 (from taxation $44,867.71, lib. tax being .9 m. on the dollar; from school districts having joined $14,775; from other sources $3,960.18). Total payments $63,237.32 (incl. $39,085.99 spent for salaries, and $16,785.11 spent for books and periodicals). Bal. July 1, 1951, $6,843.42. The tax rate for 1951-52 is .9 m. on the dollar, which will raise about $44,022. The total budget for this year is $71,150 (of which $12,500 is from schools). 56 employees (15 in central lib.).

Total vols. 196,404 (school 126,429). Added 9,844 (school 6,415); withdrawn 1,915 (school 1,040). Total miscellaneous stock 3,603; maps 137; globes 5; pictures 3,028; music records 423; stereoscopes 10. 130 periodicals rec'd currently: 14 newspapers; 116 mags. Distributed: 75 to central lib.; 55 to other distributing agencies.

Total number of registered borrowers 13,380. Added 735. No definite registration period.

Circulation of books, pamphlets and periodicals 298,075 (juvenile 153,618). Vols. lent to other libs. 26; borrowed from other libs. 58 (56 from State Lib.). 1,419 shipments (75,307 items: 75,247 vols.; 60 other material) were sent to branches and stations. 3,649 special requests were rec'd at central lib.

During the year 99 visits were made to branches and stations: community 98; school 1. 2,635 visits were made to central lib.: 98 by community branch ass'ts; 2,537 by school lib'ns or teachers. 2 community stations were suspended.

HUMBOLDT CO.—Continued

1 school station was established and 3 were discontinued.

Humboldt Co. Law Library, Eureka. Est. 1898. Located in courthouse.

Humboldt Co. Teachers' Library, Eureka. P. F. Woodcock, Co. Supt. Joined Co. Free Library.

Arcata
Pop. 3,729

Arcata Free Public Library (Affiliated with Humboldt Co. Free Library). Mrs. Tessa N. Wood, Lib'n. Est. 1879; joined Co. Free Library July 2, 1914. Open daily except Sun. and holidays 11 a.m. to 12 m., 2 to 5 and 7 to 9 p.m. Located in town hall on G St. Library trustees meet monthly.

Bal. July 1, 1950, $1,705.75. Annual income 1950-51, $2,740.66 (from taxation $2,664.30, lib. tax being .7 m. on the dollar; from other sources $76.36). Total payments $2,025.77. Bal. July 1, 1951, $2,420.64. 1 employee.

Statistics on book stock not reported.

Total number of registered borrowers 2,136. No definite registration period.

Circulation statistics included with those of Humboldt Co. Lib.

Mrs. Wood took office June 26, 1951, succeeding Virginia T. Smith as Librarian. Mrs. Smith had been in the position 20 years.

Arcata Union High School Library. C. M. Sorem, Prin. Lillian Hagopian, Lib'n. Est. 1894. Located 1720 M St.

Total vols. a. 4,815. Teachers a. 27; students a. 650.

Annual report not rec'd.

Humboldt State College Library. Dr. C. H. Siemens, Pres. Mrs. Helen A. Everett, Lib'n. Est. Aug. 10, 1913. Located 1990 Cedar St. 4 employees. Annual income 1950-51, $41,910. 1 *branch.*

Total vols. 34,462. Added 4,779. 330 periodicals rec'd currently. Faculty 44; students 561. Circulation 44,555.

Eureka
Pop. 23,058

Eureka [Free] Public Library. Mrs. Helen B. Murie, Lib'n. Est. Jan. 25, 1878; as F. P. April 30, 1878. Open daily except holidays: week days 9 a.m. to 9 p.m.; Sun. 2 to 5 p.m. (closed Sun. from June to September). Located in $35,000 Carnegie bldg. at Seventh and F Sts. Library trustees monthly meeting first Monday.

HUMBOLDT CO.—Continued

Eureka—Continued

Annual income 1950-51, $28,500. Total payments $28,250.31 (incl. $16,648.83 spent for salaries, and $6,593.39 spent for books and periodicals). Bal. July 1, 1951, $249.69. 6 employees.

Total vols. 35,247. Added 2,530; withdrawn 717. 19 newspapers and 62 other periodicals rec'd currently.

Total number of registered borrowers 14,931. Added 1,093. Registration period 3 years.

Circulation of books, pamphlets and periodicals 167,482 (juvenile 45,465). Vols. lent to other libs. 5; borrowed from other libs. 113 (109 from State Lib.).

Eureka Junior High School Library. C. S. Morris, Jr., Prin. Mrs. Melba L. Sundfors, Lib'n. Est. 1926. Located Del Norte and J Sts. Amount spent for books and periodicals 1950-51, $2,750. 2 employees.

Total vols. 4,462. Added 1,300. 41 mags. and 5 newspapers rec'd currently. Teachers 50; students 1,147. Circulation 25,012.

Eureka Senior High School Library. G. J. Guthrie, Prin. Mathilde de Bernardi, Lib'n. Est. 1895. 2 employees. Amount spent for books and periodicals 1950-51, $985.27. Located 2029 J St.

Total vols. 9,106. Added 283. 96 mags. and 5 newspapers rec'd currently. Teachers 41; students 740. Circulation 6,585.

Humboldt Co. free, law and teachers' libraries are the first listed under Humboldt Co.

Ferndale
Pop. 1,032

Ferndale [Free] Public Library (Affiliated with Humboldt Co. Free Library). Mrs. Hazel K. Flowers, Lib'n. Est. as F. P. Dec. 1904; joined Co. Free Library July 26, 1915. Open to public daily except Sun. and holidays 10 a.m. to 12 m., 2 to 5 and 7 to 9 p.m. (three evenings weekly). Located in $8,300 Carnegie bldg. at 807 Main St. Library trustees monthly meeting first Wed.

Bal. July 1, 1950, $2,035.63. Annual income 1950-51, $2,885.82 (from taxation $2,641.63, lib. tax being 2 m. on the dollar; from other sources $244.19). Total payments $2,432.32 (incl. $938.32 spent for salaries, and $233.62 spent for books and periodicals). Bal. July 1, 1951, $2,489.13. 1 employee.

HUMBOLDT CO.—Continued

Ferndale—Continued

Total vols. 4,128. Added 103. 4 newspapers and 40 other periodicals rec'd currently.

Total number of registered borrowers 493 (juvenile 238). Added 46 (juvenile 22). Registration period 3 years.

Circulation of books, pamphlets and periodicals 5,594 (juvenile 724). Additional circulation of Humboldt Co. Lib. books 4,880. Vols. borrowed from State Lib. 5.

During the year the building was painted and outside lights installed. Gifts received included a subscription to the Book of the Month Club from Mrs. Frank Williams. Annual income of $90 comes from the gift of $1,500 stocks from Mr. T. D. Reed, for purchase of material and equipment for the Library.

Ferndale Union High School Library. F. R. Page, Prin. Est. 1917. Located on Main St.

Total vols. a. 2,500. Teachers a. 11; students a. 180.

No further information rec'd.

Fortuna

Fortuna Union High School Library. G. J. Badura, Prin. Mrs. Marie Linser, Lib'n. Est. a. 1904. Affiliated with Co. Free Library Jan. 1917 to July, 1935.

Total vols. a. 4,558. 100 mags. and 6 newspapers rec'd currently. Teachers a. 24; students a. 521.

Annual report not rec'd.

Miranda

South Fork Union High School Library. W. H. Farquar, Prin. Mary L. Tolja, Lib'n. Est. 1938. Amount spent for books and periodicals 1950-51, $150.

Total vols. 1,747. 28 mags. and 3 newspapers rec'd currently. Teachers 16; students 302.

IMPERIAL COUNTY
(Twenty-seventh class)

County seat, El Centro.
Land area, 4,089 sq. mi.
Pop. 62,975.
Assessed valuation of property subject to local tax rate $64,930,585.

Imperial Co. Free Library, El Centro. Mrs. Violet M. Thompson, in charge. Est. under Sec. 2, 1911 Co. F. L. law, Feb. 6, 1912. Includes entire county for tax and service, except Brawley and El Centro. Co. Teachers' Library joined. Open daily except Sun. and holidays:

IMPERIAL CO.—Continued

Mon. to Fri. 9 a.m. to 5 p.m.; Sat. 8:30 a.m. to 12 m. Located in basement of courthouse.

Total number of distributing agencies (incl. central library) 46.

Community agencies 17: *municipal libraries affiliated for service* 2—Calexico, Imperial; *branches* 6—Bard, Calipatria, Holtville, Magnolia, Seeley, Westmorland; *stations* 9 (1 county office)—Heber, Hipass Health Camp, Juvenile Hall, Mount Signal, Mulberry, Niland, Palo Verde, Plaster City, Winterhaven.

School agencies 28 (*all stations*)—Andrade, Bard, Dool, Eucalyptus, Fort Yuma, Harding-Westmorland, Heber, Hoffman, Jasper-Alamitos, Kepley, Laguna, Lantana, McCabe, Magnolia, Meadows Union, Mesquite-Rose, Mount Signal, Mulberry, Niland, Ogilby, Pine Union, Rockwood, Seeley, Silsbee, Verde, Westmorland, Westside, Winterhaven.

Bal. July 1, 1950, $849.76. Annual income 1950-51, $17,601.30 (from taxation $3,850, lib. tax being .1 m. on the dollar; from general fund $2,500; from school districts having joined $7,300; from Co. Teachers' Lib. fund $300; from other sources $3,651.30). Total payments $17,861.61 (incl. $10,729.77 spent for salaries, and $5,994.28 spent for books and periodicals). Bal. July 1, 1951, $589.45. The tax rate for 1951-52 is .2 m. on the dollar, which will raise about $8,247. The total budget for this year is $20,039 (of which $7,200 is from schools). 18 employees (3 in central lib.).

Total vols. 73,818 (school 40,568). Added 4,392 (school 3,295); withdrawn 3,499 (school 2,498). Total miscellaneous stock 9,240: pictures 3,734; music records 666; stereoscopes 27; stereographs 4,813. 38 periodicals rec'd currently: 1 newspaper; 37 mags. Distributed: 26 to central lib.; 12 to other distributing agencies.

Total number of registered borrowers 10,284. Added 475. No definite registration period.

Circulation of books, pamphlets and periodicals 51,065 (juvenile 20,130). Vols. lent to other libs. 6; borrowed from other libs. 74 (57 from State Lib.). 2,151 shipments (43,701 items: 40,515 vols.; 3,186 other material) were sent to branches and stations. 923 special requests were rec'd at central lib.: 814 by author or title; 109 by subject.

During the year 73 visits were made to branches and stations: community 27; school 46. 864 visits were made to central lib.: 53 by community branch ass'ts; 811 by school lib'ns or teachers. 1 school station was established; 1 community branch, 2 community stations and 5 school stations were discontinued.

Imperial Co. Law Library, El Centro. Est. Jan. 1909. Located in courthouse.

Imperial Co. Teachers' Library, El Centro. Mrs. Ruth A. Kepley, Co. Supt. Joined Co. Free Library June 30, 1914. Books located in central library.

Brawley
Pop. 11,922

Brawley [Free] Public Library. Eleanor Heimark, Lib'n. Est. as branch Imperial Co. Free Library April 15, 1912; as F. P. July 18, 1927; withdrew from county library affiliation Feb. 20, 1932, to take effect at close of fiscal year. Burned July 13, 1929; re-est. immediately. City hall and library bldg. destroyed by earthquake on May 18, 1940. Reconstructed at cost of $45,000. Library located in east wing. Open daily except Sun. and holidays: Mon. to Fri. 12 m. to 9 p.m.; Sat. 12 m. to 6 p.m. Library trustees monthly meeting last Monday.

Bal. July 1, 1950, $7,479.25. Annual income 1950-51, $9,474.31 (from taxation $8,418.52, lib. tax being 1.1 m. on the dollar; from other sources $1,055.79). Total payments $12,416.94 (incl. $8,507.50 spent for salaries, and $2,772.56 spent for books and periodicals). Bal. July 1, 1951, $4,536.62. 5 employees (full-time equivalent 3½).

Total vols. 21,811 (juvenile 7,321). Added 1,379 (juvenile 634); withdrawn 512 (juvenile 342). 12 newspapers and 92 other periodicals rec'd currently.

Total number of registered borrowers 2,981 (juvenile 1,421). Added 1,501 (juvenile 720). Registration period 2 years.

Circulation of books, pamphlets and periodicals 81,447 (juvenile 36,696). Circulation of other material 10,707 (pictures). Vols. borrowed from State Lib. 88.

Brawley Union High School and Junior College Library. V. M. Edney, Prin. Faye L. Williams, Lib'n. Est. 1908. 1 employee. Amount spent for books and periodicals 1950-51, a. $1,600. Located on North Imperial.

Total vols. 7,725. Added 533. 70 mags. and 2 newspapers rec'd currently. Teachers 30; students a. 600. Circulation 7,687.

IMPERIAL CO.—Continued

Calexico
Pop. 6,433

Calexico Free Public Library (Affiliated with Imperial Co. Free Library). Mrs. Floride H. Charles, Lib'n. Est. as Calexico Free Reading Room Feb. 1, 1909; as branch Imperial Co. Free Library Sept. 1, 1912; as F. P. Feb. 20, 1919. Open daily except holidays: Mon. to Fri. 12 m. to 8 p.m.; Sat. and Sun. 4 to 8 p.m. Located in Carnegie bldg. at 420 Heber Ave. Library Board meets first and third Tuesdays.

Bal. July 1, 1950, $735.83. Annual income 1950-51, $10,931.28 (from taxation, lib. tax being 1.11 m. on the dollar). Total payments $10,676.27 (incl. $6,739.80 spent for salaries, and $2,184 spent for books and periodicals). Bal. July 1, 1951, $990.84. 4 employees (2 part-time).

Total vols. 16,520 (juvenile 4,870). Added 716 (juvenile 334); withdrawn 12 (juvenile). 7 newspapers and 58 other periodicals rec'd currently.

Total number of registered borrowers 4,613 (juvenile 3,401). Added 524 (juvenile 346). No definite registration period.

Circulation of books, pamphlets and periodicals 34,977 (juvenile 18,024). Additional circulation of Imperial County Lib. books 4,871. Vols. borrowed from other libs. 21 (incl. 18 from State Lib.).

Calipatria

Calipatria Union High School Library. P. W. Cook, Prin. Bertha C. Oakley, Lib'n. Est. 1919. Located W. Main St. Amount spent for books and periodicals 1950-51, $1,000.

Total vols. 3,800. 25 mags. and 2 newspapers rec'd currently. Teachers 9; students 150.

El Centro
Pop. 12,590

El Centro [Free] Public Library. Mrs. Agnes F. Bigelow, Lib'n. Est. Feb. 21, 1907; as F. P. June 29, 1909; affiliated with Co. Free Library Feb. 27, 1912 to May, 1929. Open daily except Sun. and holidays: Mon. to Fri. 10 a.m. to 9 p.m.; Sat. 10 a.m. to 6 p.m. Located in $34,000 bldg. at 539 State St. Library trustees monthly meeting third Thursday.

Bal. July 1, 1950, $10,625.42. Annual income 1950-51, $25,564.59 (from taxation $24,379.65, lib. tax being 1.1 m. on the dollar; from other sources $1,184.94). Total payments $27,527.33 (incl. $17,360.15 spent for salaries, and $4,610.33 spent for books and periodicals). Bal.

IMPERIAL CO.—Continued

El Centro—Continued

July 1, 1951, $8,662.68. 6 employees (full-time equivalent 5¼).

Total vols. 46,135 (juvenile 8,311). Added 2,534 (juvenile 770); withdrawn 676 (juvenile 274). 9 newspapers and 108 mags. rec'd currently.

Total number of registered borrowers 5,720 (juvenile 1,182). Added 1,473 (juvenile 728). Registration period 3 years.

Circulation of books, pamphlets and periodicals 90,814 (juvenile 27,888). Vols. borrowed from State Lib. 72.

Central Union High School and Junior College Library. H. S. Packwood, Prin. Mrs. Lucile A. Sabin, Lib'n. Est. 1912. Located 1001 Brighton. Amount spent for books and periodicals 1950-51, a. $1,600.

Total vols. 10,000. Added 2,050. 105 mags. and 2 newspapers rec'd currently. Teachers 47; students 950. Circulation 6,880.

El Centro Grammar Schools Library. Mrs. Mildred Davis, Lib'n. Est. a. 1920. Located in Wilson School, 1200 Main St.

This is a centralized library for the city schools.

No further information rec'd.

Imperial Co. free, law, and teachers' libraries are the first listed under Imperial Co.

Holtville

Holtville Union High School Library. E. S. Finley, Prin. Est. May, 1909. Located 7th and Palm.

Total vols. a. 5,300. Teachers a. 15; students a. 236.

No further information rec'd.

Imperial
Pop. 1,759

Imperial [Free] Public Library (Affiliated with Imperial Co. Free Library). Mrs. Norma A. Hicks, Lib'n. Est. as F. P. June 17, 1908; open to public April 3, 1909; joined Co. Free Library March 13, 1912. Open daily except Sun. and holidays 12 m. to 4.30 and 7 to 8.30 p.m. Located West Seventh St. (Lyons bldg.) since the Carnegie Library bldg. was damaged in the earthquake of May 18, 1940. Library trustees monthly meeting first Tuesday.

Statistics on income and expenditures included with those of Imperial County Library. 1 employee.

IMPERIAL CO.—Continued

Imperial—Continued

Total vols. 7,308. Added 283; withdrawn 136. 28 mags. rec'd currently.

Total number of registered borrowers 1,864. Added 214. Registration period 3 years.

Circulation of books, pamphlets and periodicals 17,518 (juvenile 5,623). Additional circulation of Imperial Co. Lib. books 6,892.

Imperial Valley Union High School Library. C. C. Hancock, Prin. Est. Oct. 1, 1906. Located 517 W. 8th St.

Total vols. a. 4,100. Teachers a. 11; students a. 187.

No further information rec'd.

INYO COUNTY

(Forty-seventh class)

County seat, Independence.

Land area, 9,991 sq. mi.

Pop. 11,658.

Assessed valuation of property subject to local tax rate $23,112,590.

Inyo Co. Free Library, Independence. Mary A. Cavitt, Lib'n. Est. under Sec. 2, 1911 Co. F. L. law, Sept. 15, 1913; work started Oct. 1, 1913. Includes entire county for tax and service. Co. Teachers' Library joined. Mono County is also served by contract under Sec. 22109 of the Education Code. (See Mono Co. F. L. for statistics.) Open daily except Sun. and holidays 9 a.m. to 12 m., 1 to 6 and 7 to 9 p.m. Located on ground floor of courthouse.

Total number of distributing agencies (incl. central library, which serves town of Independence) 28.

Community agencies 10: *branches* 3—Big Pine, Bishop, Lone Pine; *stations* 7—Cartago, Darwin, Death Valley, Haiwee, Noonday, Pine Creek (r.r.), Shoshone.

School agencies 17: *high schools affiliated for service* 4—Big Pine Unified, Death Valley Union, Owens Valley Unified at Independence, Lone Pine; *stations* 13—Big Pine Unified, Bishop Union, Darwin, Death Valley, Deep Springs, Furnace Creek, Keeler, Lo-Inyo Union, Olancha Union, Owens Valley Unified, Round Valley, Shoshone, Tecopa.

Bal. July 1, 1950, $3,257.94. Annual income 1950-51, $28,237.05 (from taxation $15,690.60, lib. tax being .72 m. on the dollar; from general fund $5; from Mono County under contract $2,550; from school districts having joined $5,-

INYO CO.—Continued

300; from Co. Teachers' Lib. fund $225; from other sources $12,266.45). Total payments (incl. Mono Co.) $31,467.97 (incl. $18,079.21 spent for salaries, and $7,693.27 spent for books and periodicals). Bal. July 1, 1951, $27.02. The Inyo Co. tax rate for 1951-52 is 1 m. on the dollar, which will raise about $21,-996. The total budget for this year is $34,123 (of which $2,000 is from Mono County and $5,000 from Inyo County schools). 18 employees (5 in central lib.).

Total vols. 50,283 (incl. Mono Co. stock). Added 4,992 (school 2,605); withdrawn 6,326 (school 4,186). Total miscellaneous stock 12,484: maps 370; globes 34; pictures 329; music records 401; stereoscopes 20; stereographs 914; pamphlets and documents 10,390; viewmasters 2; viewmaster reels 24. 169 periodicals rec'd currently: 14 newspapers; 155 mags. Distributed: 33 to central lib.; 136 to other distributing agencies (school 69). The music records have this year been made available for loan through branch libraries.

Total number of registered borrowers 4,400. Added 436 (juvenile 150). No definite registration period.

Circulation of books, pamphlets and periodicals 84,010 (juvenile 36,633). Circulation of other material 328. Vols. lent to other libs. 6; borrowed from other libs. 201 (176 from State Lib.). 433 shipments (17,771 items: 17,681 vols.; 90 other material) were sent to branches and stations. In addition, 882 books were retained from prevous year in school stations. 1,084 special requests were rec'd at central lib.: 1,010 by author or title; 74 by subject.

During the year 32 visits were made to branches and stations: community 28; school 4.

Inyo Co. Law Library, Independence. Est. June 23, 1920. Located second floor of courthouse.

Inyo Co. Teachers' Library, Independence. Mrs. Dorothy C. Cragen, Co. Supt. Est. 1889. Joined Co. Free Library May 8, 1917.

Big Pine

Big Pine Unified High School Library (Affiliated with Inyo Co. Free Library). L. M. Dietrick, Prin. Est. 1922.

Total vols. a. 450. Teachers a. 7; students a. 70.

No further information rec'd.

INYO CO.—Continued

Bishop

Bishop Union High School Library. L. P. Wollen, Prin. Mrs. Kathleen G. Wonacott, Lib'n. Est. 1902. Affiliated with Inyo Co. Library Aug. 3, 1918 to Sept. 1, 1931. Located Fowler St.

Total vols. a. 2,325. Teachers a. 16; students a. 266.

No further information rec'd.

Deep Springs

Deep Springs School Library. W. Greenman, Dir. Est. 1920. Amount spent for books and periodicals 1950-51, $400.

Total vols. a. 10,000. 15 mags. and 1 newspaper rec'd currently. Teachers 3; students 14.

Independence

Inyo Co. free, law and teachers' libraries are the first listed under Inyo Co.

Lone Pine

Lone Pine Union High School Library (Affiliated with Inyo Co. Free Library). W. J. Bauer, Prin. Mrs. Jean Rogers, Lib'n. Est. Sept. 1941. Affiliated with Inyo Co. F. L. 1942.

Total vols. a. 700. 6 mags. and 1 newspaper rec'd currently. Teachers a. 11; students a. 100.

Annual report not rec'd.

KERN COUNTY

(Eleventh class)

County seat, Bakersfield
Land area 8,003 sq. mi.
Pop. 228,309.
Assessed valuation of property subject to local tax rate $533,693,595.

Kern Co. Free Library, Bakersfield. Eleanor N. Wilson, Lib'n. Est. Nov. 16, 1910; under Sec. 2, 1911 Co. F. L. law, July 11, 1911; work started Nov. 1, 1911. Includes entire county for tax and service. Kern Co. Law Library and Kern Co. Teachers' Library joined; Teachers' Lib. was turned over to Superintendent of Schools office 1949. Open daily except Sun. and holidays 9 a.m. to 9 p.m. Located in basement of courthouse.

Total number of distributing agencies (incl. central library, which serves city of Bakersfield) 160.

Community agencies 90: *branches* 41 (co. institutions 2)—Arvin, Arvin Migratory, Baker Street, Belridge, Boron, Boys' and Girls', Buttonwillow, California Institution for Women (Tehachapi), Carneros, Delano, Fellows, Garces, Greenfield, Inyokern, Kern General Hospital, Kernville, Lamont, Lost Hills, McFarland, McKittrick, Maple, Maricopa, Mercy Hospital, Minter, Mojave, Oil Center, Oildale, Panama, Pond, Ridgecrest, Rio Bravo, Rosamond, Rosedale, Shafter, Shafter Migratory, Stony Brook, Taft, Tehachapi, Tupman, Wasco, Wasco Farm Labor Supply Camp; *stations* 49 (co. institutions and offices 3)—Adelante, Annette, Apache, Bodfish, Boy's Camp, Caliente, Cantil, Carver, Chemical Co. No. 3, Chemical Co. No. 4, Church of the Brethren, Columbus, Crestview, Engine Co. No. 1, Engine Co. No. 2, Fairfax, Frazier, Girl Scouts, Glennville, Greenfield Fire Station, Isabella, Jameson Camp, Johannesburg, Juvenile Home, Keene, Kern Co. Fire Dept., Kern River No. 1, Kern River No. 3, Lebec, Lerdo, Parkway, Pattiway, Randsburg, Rose Garden, Saint Paul's Church, Shafter Fire Station, Southgate Fire Station, Student Development Services, Thirty-Fourth, Twin Oaks, Verde, Walker's Basin, Washington Park, Weldon, Wheeler Ridge, William Penn, Willow Springs, Woody, Y. W. C. A. Summer Camp.

School agencies 69: *branches* 12—Casa Loma, Castro Lane, Fremont, Golden State, Hawthorne, Horace Mann, Lincoln, Mount Vernon, Pioneer, River Blvd., Roosevelt, Wayside; *stations* 57—Annette, Aqueduct, Aztec, Beardsley, Belridge, Blake, Buena Vista, Buttonwillow, Caliente, Cummings Valley, Di Giorgio, Edison, Elk Hills, El Tejon, Fairfax, Fruitvale, Greeley, Greenfield, Guadalupe, Indian Wells Valley, Johannesburg, Keene, Kernville, Lebec, Lerdo, Linn's Valley, Lost Hills, McFarland, McKittrick (formerly Olig), Maple, Maricopa, Mojave, Mount Owen, Mountain View, Mountain View-Lamont, Muroc, Muroc-Gephart, Norris, Panama, Pondham, Poso Flat, Randsburg, Red Rock, Richland, Ridgecrest, Rio Bravo, Rosedale, Semitropic, Shafter, Southern Kern, South Fork, Standard, Tehachapi, Twin Oaks, Vineland, Vineland-Sunset, Wildwood.

Bal. July 1, 1950, $59,503.12. Annual income 1950-51, $392,643.48 (from taxation $346,660.88, lib. tax being .682 m. on the dollar; from school districts having joined $29,795; from other sources $16,187.60). Total payments $408,504.28 (incl. $285,248 spent for salaries, and $56,812.45 spent for books and periodicals). Bal. July 1, 1951, $43,642.32. The

KERN CO.—Continued

tax rate for 1951-52 is .735 m. on the dollar, which will raise about $392,265. The total budget for this year is $435,320 (of which $35,520 is from schools). 176 employees (59 in central lib.).

Total vols. 441,826 (school 198,191). Added 43,183 (school 15,909); withdrawn 52,837 (incl. 30,907 pamphlets and 7,567 school books). Total miscellaneous stock 30,983: maps 1,866; globes 145; pictures 4,171; music records 81; transcriptions 7; pamphlets and documents 24,061; ceiling projected books 156, ceiling projectors 5; motion picture film 1; microfilms 13; microfilm reading machine 1; microcards 294; microcard reading machine 1; charts 181. 960 periodicals rec'd currently: newspapers 105; mags. 855. Distributed: 264 to central lib.; 696 to other distributing agencies.

Total number of registered borrowers 58,063 (juvenile 28,404). Added 19,104 (juvenile 9,814). Registration period 3 years.

Circulation of books, pamphlets and periodicals 1,374,380 (juvenile 750,479). Circulation of other material 2,925. Vols. lent to other libs. 103; borrowed from other libs. 944 (745 from State Lib.). 5,191 shipments (160,361 items: 155,821 vols.; 4,540 other material) were sent to branches and stations. In addition, 56,351 books were retained from previous year in school branches and stations. 14,965 special requests were rec'd at central lib.: 13,874 by author or title; 1,091 by subject.

During the year 1,152 visits were made to branches and stations: community 735; school 417. 1,666 visits were made to central lib.: 554 by community branch assts.; 1,112 by school lib'ns or teachers. 1 community branch and 7 stations were established; 4 community and 2 school stations were discontinued.

Kern Co. Dept. of Public Health Library, Bakersfield. Est. Mar. 1942. Located Kern General Hospital, 1800 Flower. (Address P. O. Box 997, Bakersfield.) 2 employees.

Total vols. a. 325. 35 mags. and 15 newspapers rec'd currently. Features public health, medical and dental material, for department use only.

Annual report not rec'd.

Kern Co. Law Library, Bakersfield. Mrs. Else E. Richards, Lib'n. Est. a. Dec. 14, 1891. Turned over to care of Kern Co. Free Library July 7, 1920 for a time. Located in courthouse on 3d floor.

Total vols. a. 9,000.

No further information rec'd.

Kern Co. Teachers' Professional Library, Bakersfield. Jesse D. Stockton, Co. Supt. Mrs. Martha Allison, Lib'n. Est. 1950. 1 employee. Located 1103 Golden State Highway. Annual income 1950-51, $4,000.

Total vols. 4,600. Added 600. 70 mags. and 5 newspapers rec'd currently. Circulation 1,800. Serves 86 schools.

Arvin

Arvin High School Library. Clyde Dawald, Prin. John Wetzler, Lib'n. Est. Sept. 1949.

Total vols. a. 1,728. 54 mags. and 4 newspapers rec'd currently. Teachers a. 49; students a. 777.

Annual report not rec'd.

Bakersfield
Pop. 34,784

Bakersfield City Schools Library. J. L. Compton, Supt. of Schools. Gladys Waive Stager, Sup. and Lib'n. Est. 1935. 4 employees. Located 1505 L St.

Total vols. 92,239. Added 15,619. 28 periodicals rec'd currently. Circulation 92,124. Serves 23 schools.

Bakersfield High School and Junior College Library. L. W. Hedge, Prin. Bernice Braddon and Mrs. Goldie B. Ingles, Lib'ns. Est. 1893. Located 1341 F St. 4 employees. Amount spent for books and periodicals 1950-51, $11,200.

Total vols. 14,517. Added 2,072. 264 mags. and 6 newspapers rec'd currently. Teachers 186; students 3,576. Circulation 30,142.

East Bakersfield High School Library. K. W. Rich, Prin. Mrs. Camea B. Woodruff, Lib'n. Est. Sept. 1938. 1 employee. Located Mt. Vernon and Quincy Sts., East Bakersfield. Amount spent for books and periodicals 1950-51, $2,500.

Total vols. 6,245. Added 876. 110 mags. and 3 newspapers rec'd currently. Teachers 67; students 1,590. Circulation 17,546.

Kern Co. free, law, public health and teachers' libraries are the first listed under Kern Co.

KERN CO.—Continued

China Lake

Sherman E. Burroughs High School Library. E. V. Murray, Prin. Jessie Louise Riffe, Lib'n. Est. 1945. Located Naval Ordnance Test Station, China Lake.

Total vols. a. 1,866. 81 mags. and 2 newspapers rec'd currently. Teachers a. 27; students a. 343.

Annual report not rec'd.

U. S. Naval Ordnance Testing Station, Technical Library. Mrs. Rose Kraft, Lib'n. Est. 1946. Located Inyokern.

The library collection consists of a special collection at China Lake and the Pasadena Annex. It consists chiefly of scientific and technical reports on testing of ordnance. 415 mags. rec'd currently. Average monthly circulation 415.

Delano

Delano Joint Union High School Library. H. R. Olson, Prin. N. Barbara Cook, Lib'n. Est. 1933. 1 employee. Located Cecil and Norwalk. Amount spent for books and periodicals 1950-51, $2,454.81.

Total vols. 3,739. Added 805. 50 mags. and 5 newspapers rec'd currently. Teachers 45; students 960. Circulation 11,635.

Kernville

Kernville High School Library. E. C. Mills, Prin. Est. Sept. 1941.

Total vols. a. 853. 47 mags. and 2 newspapers rec'd currently. Teachers a. 8; students a. 106.

Annual report not rec'd.

McFarland

McFarland High School Library. A. H. Johnson, Prin. Marie C. Lourenzo, Lib'n. Est. 1928. Amount spent for books and periodicals 1950-51, $900.

Total vols. 2,471. Added 412. 62 mags. and 3 newspapers rec'd currently. Teachers 14; students 210.

Maricopa

Maricopa High School Library. R. L. Messinger, Prin. Elizabeth Hill, Lib'n. Est. 1925. Withdrew from affiliation with Kern Co. F. L. Sept. 26, 1950. Address Box 818. Amount spent for books and periodicals 1950-51, $700.

Total vols. 1,100. 43 mags. and 3 newspapers rec'd currently. Teachers 12; students 110. Circulation 2,500.

KERN CO.—Continued

Muroc

U. S. Air Field, Post Library. Helen Lockwood, Lib'n.

No further information rec'd.

Shafter

Shafter High School Library. G. W. Jensen, Prin. Mrs. Theodora W. Richard, Lib'n. Est. 1929. Located Mannell and Tulare Sts.

Total vols. a. 2,907. 119 mags. and 5 newspapers rec'd currently. Teachers a. 27; students a. 450.

Annual report not rec'd.

Taft

Taft Union High School and Junior College Library. C. W. Jobe, Prin. Mrs. Amy C. Peterson, Lib'n. Est. July 1, 1915. 2 employees.

Total vols. a. 9,000. 100 mags. and 2 newspapers rec'd currently. Teachers a. 72; students a. 825.

Annual report not rec'd.

Tehachapi

Tehachapi Valley Union High School Library. H. R. Wilson, Prin. Kathryn Errecart, Lib'n. Address P. O. Box 107.

Teachers a. 11; students a. 162.

No further information rec'd.

Wasco

Wasco Union High School Library. L. R. Smith, Prin. Mrs. Thelma Harrington, Lib'n. Est. Sept. 20, 1915.

Total vols. a. 3,855. Teachers a. 28; students a. 550.

No further information rec'd.

KINGS COUNTY
(Twenty-ninth class)

County seat, Hanford.

Land area, 1,159 sq. mi.

Pop. 46,768.

Assessed valuation of property subject to local tax rate $112,704,055.

Kings Co. Free Library, Hanford. Mrs. Harriet S. Davids, Lib'n. Est. under Sec. 2, 1911 Co. F. L. law, June 4, 1912; work began Nov. 12, 1912. Includes entire county for tax and service except Hanford. Co. Teachers' Library joined. Open daily except Sun. and holidays: Mon. to Fri. 9 a.m. to 5 p.m.; Sat. 9 a.m. to 12 m. Located in court house.

Total number of distributing agencies (incl. central library) 42.

Community agencies 20: *branches* 8—Armona, Avenal, Corcoran, Grangeville, Hardwick, Kettleman City, Lemoore,

KINGS CO.—Continued

Stratford; *stations* 12 (institutional and county offices 6)—Clark's Fork, Delta View, Guernsey, Agricultural Commissioner, Farm Adviser, Home Adviser, Public Health Dept. and Social Welfare Dept. in Hanford, Island, Oakvale, Riverbend, Veterans' Service Office.

School agencies 21 (all *stations*)—Armona Union, Central Union, Corcoran (4 schools), Dallas, Excelsior, Fremont Union, Hardwick, Island, Kings River, Kit Carson Union, Lakeside, Lemoore (2 schools), Oakvale, Pioneer Union, San Jose, Stratford Union, Willow Grove.

Bal. July 1, 1950, $7,394.55. Annual income 1950-51, $53,581.55 (from taxation $37,514.26, lib. tax being .35 m. on the dollar; from school districts having joined $11,700; from Co. Teachers' Lib. fund $200; from other sources $4,-167.29). Total payments $49,401.53 (incl. $28,948.20 spent for salaries, and $11,834.12 spent for books and periodicals). Bal. July 1, 1951, $11,574.57. The tax rate for 1951-52 is .4 m. on the dollar. The total budget for this year is $57,868 (incl. school funds $11,000). 23 employees (7 in central lib.).

Total vols. 114,076 (school 58,727). Added 7,753 (school 4,465); withdrawn 6,662 (school 2,905). Total miscellaneous stock 18,264: maps 372; globes 88; pictures 8,452; music records 788; sheet music 2,845; stereoscopes 17; stereographs 4,538; pamphlets and documents 1,164. 324 periodicals rec'd currently: 24 newspapers; 300 mags. Distributed: 104 to central lib.; 220 to other distributing agencies (school 65).

Total number of registered borrowers 8,306 (juvenile 4,013). Added 1,456 (juvenile 788). Registration period 5 years.

Circulation of books, pamphlets and periodicals 115,472 (juvenile 53,144). Circulation of other material 1,732. Vols. lent to other libs. 38; borrowed from other libs. 307 (238 from State Lib.). 1,434 shipments (36,174 items: 34,765 vols.; 1,409 other material) were sent to branches and stations. In addition, 24,354 books were retained from previous year in school stations. 3,847 special requests were rec'd at central lib.: 3,573 by author or title; 274 by subject.

During the year 136 visits were made to branches and stations: community 126; school 10. 718 visits were made to central lib.: 206 by community branch ass'ts; 512 by school lib'ns or teachers. 1 community and 4 school stations were established; 1 community and 4 school stations were discontinued.

KINGS CO.—Continued

Kings Co. Law Library, Hanford. Est. July 1, 1893. Located in courthouse.

Kings Co. Teachers' Library, Hanford. Gerald L. Jacobus, Co. Supt. Est. 1903; joined Kings Co. Free Library Nov. 26, 1915; moved to Co. Library office April, 1921.

Avenal

Avenal High School Library. D. C. Gelatt, Prin. Est. Sept. 1930. Located Monterey and 5th Sts. Amount spent for books and periodicals 1950-51, $500.

Total vols. 2,500. Added 119. 67 mags. and 6 newspapers rec'd currently. Teachers 18; students 239. Circulation 3,904.

Corcoran

Corcoran Joint Union High School Library. R. E. Lantz, Prin. Est. 1914; joined Kings Co. Free Library Dec. 27, 1915; later withdrew. Located on Letts Ave.

Total vols. a. 2,168. Teachers a. 34; students a. 781.

No further information rec'd.

Hanford

Pop. 10,028

Hanford Free Public Library. Alice E. Hall, Lib'n. Est. 1890; as F. P. 1900. Affiliated with Kings Co. Free Library Nov. 12, 1912 to May 13, 1935. Open daily except holidays: week days 9 a.m. to 9 p.m.; Sun. 2 to 5 p.m. Located in Carnegie bldg. at 109 E. Eighth St. Library trustees monthly meeting third Tues.

Bal. July 1, 1950, $4,763.46. Annual income 1950-51, $26,719.02 (from taxation $26,315.72, lib. tax being 1.4 m. on the dollar; from other sources $403.30). Total payments $21,135.52 (incl. $12,-268.70 spent for salaries, and $5,495.74 spent for books and periodicals). Bal. July 1, 1951, $10,346.96. 5 employees (1 part-time).

Total vols. 35,086. Added 1,931; withdrawn 92. 7 newspapers and 171 other periodicals rec'd currently.

Total number of registered borrowers 4,869. Added 849. Registration period 3 years.

Circulation of books, pamphlets and periodicals 91,445 (juvenile 30,332). Vols. lent to other libs. 25; borrowed from other libs. 97 (76 from State Lib.). A Gaylord charging machine has been installed this year.

KINGS CO.—Continued

Hanford—Continued

During the year the interior of the library was painted and new floor covering laid.

Hanford Union High School Library. H. G. Snyder, Prin. Mrs. Edith C. Schroeder, Lib'n. Est. 1895. 1 employee. Located on Grangeville Blvd. Amount spent for books and periodicals 1950-51, $1,200.

Total vols. 12,801. Added 293. 72 mags. and 2 newspapers rec'd currently. Teachers 75; students 1,011.

Kings Co. free, law and teachers' libraries are the first listed under Kings Co.

Lemoore

Lemoore Union High School Library. L. R. Ward, Prin. Est. 1901.

Total vols. a. 3,300. Teachers a. 28; students a. 411.

No further information rec'd.

LAKE COUNTY
(Forty-ninth class)

County seat, Lakeport.
Land area, 1,238 sq. mi.
Pop. 11,481.
Assessed valuation of property subject to local tax rate $21,127,030.

Lake Co. Law Library, Lakeport. Est. a. 1919.

Lake Co. Teachers' Library, Lakeport. W. Roland Hanson, Co. Supt.

Kelseyville

Kelseyville Free Library. Est. 1923. (Closed July to October). Located in Kelseyville Women's club bldg. and supported by the club.

Total vols. a. 400.

Annual report not rec'd.

Lakeport
Pop. 1,983

Lakeport [Free] Public Library. Gertrude M. Benton, Lib'n. Est. Nov. 13, 1906; as F. P. Sept. 7, 1910. Open daily except Sun. and holidays: Mon. to Fri. 10 a.m. to 5 p.m.; Sat. 10 a.m. to 1 p.m. Located in Carnegie bldg. Library trustees monthly meeting first Monday.

Bal. July 1, 1950, $5,057.49. Annual income 1950-51, $5,616.32 (from taxation $5,345.64, lib. tax being 3 m. on the dollar; from other sources $270.68). Total payments $3,543.77 (incl. $2,-

LAKE CO.—Continued

Lakeport—Continued

560.56 spent for salaries, and $484.25 spent for books and periodicals). Bal. July 1, 1951, $7,130.04. 3 employees (full-time equivalent 1¾).

Total vols. 13,968. Added 447; withdrawn 199. 4 newspapers and 62 other periodicals rec'd currently.

Total number of registered borrowers 2,261. Added 114. No definite registration period.

Circulation of books, pamphlets and periodicals 19,591. Vols. borrowed from State Lib. 31.

Miss Benton was appointed Librarian April 1, 1951.

Clear Lake Union High School Library. V. C. Ledbetter, Prin. George E. Garcia, Lib'n. Est. 1915. Located Main St. Amount spent for books and periodicals 1950-51, $50.

Total vols. 5,000. Added 20. 14 mags. and 1 newspaper rec'd currently. Teachers 10; students 160. Circulation 1,000.

Lake Co. law and teachers' libraries are the first listed under Lake Co.

Lower Lake

Lower Lake Union High School Library. M. J. Curtis, Prin. Est. 1928. Amount spent for books and periodicals 1950-51, $136.

Total vols. 2,140. Added 33. 20 mags. rec'd currently. Teachers 8; students 116.

Middletown

Middletown Library. Est. Sept. 20, 1929. Located in $5,000 Gibson library bldg. Supported by dues and donations.

Total vols. a. 1,000.

Annual report not rec'd.

Middletown Union High School Library. Jack Martin, Prin. Est. 1917. Amount spent for books and periodicals 1950-51, $100.

Total vols. 1,400. 3 mags. and 1 newspaper rec'd currently. Teachers 6; students 47.

Upper Lake

Upper Lake Library District Library. Mrs. Elda M. Howard, Lib'n. Est. Oct. 19, 1914; as district library Aug. 14, 1940. Work started Jan. 1, 1942. Open daily except Sun. and holidays: Mon. to Fri. 2 to 6 p.m.; Sat. 2 to 8 p.m. Located in $6,000 Harriet Lee Hammond Memorial bldg. Address Box 85. Library trustees meet monthly.

LAKE CO.—Continued

Upper Lake—Continued

Bal. July 1, 1950, $1,141.06. Annual income 1950-51, $1,458.24 (from taxation $1,390.46, lib. tax being .3 m. on the dollar; from other sources $67.78). Total payments $1,253.20 (incl. $600 spent for salaries, and $386.02 spent for books and periodicals). Bal. July 1, 1951, $1,346.10. 1 employee.

Total vols. 5,442 (juvenile 1,262). Added 311 (juvenile 125); withdrawn 35 (juvenile 10). 3 mags. rec'd currently.

Total number of registered borrowers 370. Added 65. No definite registration period.

Circulation of books, pamphlets and periodicals 6,249 (juvenile 2,065).

During the year new lighting was installed in the Library.

LASSEN COUNTY

(Forty-first class)

County seat, Susanville.
Land area, 4,531 sq. mi.
Pop. 18,474.
Assessed valuation of property subject to local tax rate $21,467,614.

Lassen Co. Free Library, Susanville. Lenala A. Martin, Lib'n. Est. under Sec. 2, 1911 Co. F. L. law, Sept. 7, 1915; work started Oct. 1, 1915, contract having been made under Sec. 5 with Sacramento Co. for librarian; contract cancelled Oct. 1, 1921. Includes entire county for tax and service. Co. Teachers' Library joined. Open daily except Sun. and holidays: Mon. to Fri. 9 a.m. to 5 p.m.; Sat. 9 a.m. to 12 m. Located in courthouse.

Total number of distributing agencies (incl. central library) 42.

Community agencies 18: *branches* 3—Bieber, Susanville, Westwood; *stations* 15 (1 county inst.)—Clear Creek, Doyle, Edgemont, Janesville, Johnstonville, Litchfield, Madeline, Merrillville, Milford, Pittville, Ravendale, Riverside, Standish, Lassen County Hospital in Susanville, Wendel.

School agencies 23 (all *stations*)—Amedee, Bieber, Bird Flat, Butte, Center, Constantia, Herlong, Honey Lake, Janesville, Johnstonville, Lake, Long Valley, Madeline, Milford, Missouri Bend, Providence, Ravendale, Richmond, Riverside, Soldier Bridge, Standish, Susanville, Westwood.

Bal. July 1, 1950, $368.96. Annual income 1950-51, $27,507.74 (from general fund $18,136.20; from school districts having joined $5,050; from Co. Teachers' Lib. fund $450; from other sources $3,873.54). Total payments $26,982.91 (incl. $16,244.76 spent for salaries, and $7,430.94 spent for books and periodicals). Bal. July 1, 1951, $895.79. The budget for 1951-52 (from the general fund) is $27,705 (of which $5,567 is from schools). 30 employees (6 in central lib.).

Total vols. 79,153 (school 41,577). Added 3,986 (school 2,383); withdrawn 7,356 (school 7,227). Total miscellaneous stock 8,227: maps 194; sets of maps 2; globes 40; pictures 4,160; music records 482; picture frames 73; stereoscope cabinets 3; stereograph sets 117; pamphlets and documents 3,064; slides or still films 91; slide projector 1. 127 periodicals rec'd currently: 11 newspapers; 116 mags. Distributed: 36 to central lib.; 91 to other distributing agencies (school 40).

Total number of registered borrowers 6,707. Added 806. Registration period 2 years.

Circulation of books, pamphlets and periodicals 70,584 (juvenile 37,703). Vols. lent to other libs. 32; borrowed from other libs. 231 (204 from State Lib.). 912 shipments (22,143 items: 21,733 vols.; 410 other material) were sent to branches and stations. 1,065 special requests were rec'd at central lib.: 971 by author or title; 94 by subject.

During the year 79 visits were made to branches and stations: community 63; school 16. 87 visits were made to central lib.: 5 by community branch assts.; 82 by school lib'ns or teachers. 2 community and 1 school station were discontinued.

Lassen Co. Law Library, Susanville. Located in District Attorney's office.

Lassen Co. Teachers' Library Susanville. Lucille Gansberg, Co. Supt. Est. 1889. Joined Lassen Co. Free Library Oct. 25, 1915, and is housed in the central library.

Susanville

Pop. 5,338

Lassen Co. free, law and teachers' libraries are the first listed under Lassen Co.

Lassen Union High School and Junior College Library, Susanville. L. V.

LASSEN CO.—Continued

Susanville—Continued

Greenleaf, Prin. Mrs. Margaret Frost, Lib'n. Est. 1899; lib. organized 1925.

Total vols. a. 7,000. Teachers a. 31; students a. 602.

No further information rec'd.

Westwood

Westwood Junior - Senior High School Library. G. R. Haskell, Prin. Est. 1915; lib. est. Sept. 5, 1937. Located Third and Greenwood.

Total vols. a. 4,502. 41 mags. and 3 newspapers rec'd currently. Teachers a. 25; students a. 410.

Annual report not rec'd.

LOS ANGELES COUNTY

(First class)

County seat, Los Angeles.

Land area, 4,115 sq. mi.

Pop. 4,151,687.

Assessed valuation of property subject to local tax rate $5,787,783,825.

Los Angeles Co. Public Library, Los Angeles. John D. Henderson, Lib'n. Est. under Sec. 2, 1911 Co. F. L. law, Sept. 5, 1912; work started Jan. 2, 1913. County territory excluded from tax and service: Alhambra, Arcadia, Azusa, Beverly Hills, Burbank, Covina, El Segundo, Glendale, Glendora, Long Beach, Los Angeles, Monrovia, Palos Verdes, Pasadena, Pomona, Redondo Beach, San Marino, Santa Monica, Sierra Madre, Signal Hill, South Pasadena, Vernon and Whittier. Co. Teachers' Library joined. Open Mon. to Fri. (except holidays) 8 a.m. to 5 p.m. Located in rented bldg. at 322 S. Broadway (address P. O. Box 111, Los Angeles 53).

Total number of distributing agencies (incl. central library) 166.

Community agencies 165: *municipal and district libraries affiliated for service* 3—Altadena, Monterey Park, Torrance; *branches* 81 (institutions 10)—Altadena (Lincoln Ave.), Artesia, Avalon, Baldwin Park, Bandini, Bell, Bell Gardens, Bellflower, Belvedere, Bloomfield, Claremont, Compton, County General Hospital, County Jail, Culver City, Dominguez, Downey, Duarte, East Los Angeles, East Whittier, El Monte, Enterprise, F. C. Nelles School, Florence, Graham, Harbor Hospital, Hawthorne, Hermosa Beach, Hollydale, Huntington Park, Inglewood, Juvenile Hall, La Cañada, La Crescenta, Lakewood, Lancaster, La Verne, Lawndale, Lennox, Lomita, Long Beach General Hospital, Los Nietos, Lynwood, Manhattan Beach, Maywood, Moneta, Montebello, Montrose, Morningside Park, Mountain View, Newhall, Norwalk, Norwood, Olive View, Palmdale, Paramount, Pico, Polaris, Puente, Rancho Los Amigos, Roosevelt, Rosemead, San Antonio, San Dimas, San Fernando, San Gabriel, San Vicente, Sepulveda, South Gate, South Whittier, Stephenson, Strawberry Park, Temple, Temple City, Terrace, Torrance-Walteria, View Park, Wayside Honor Rancho, Willowbrook, Wilmar, Woodcrest; *stations* 81—Bassett, Ben Lomond (r. r.), Broadacres Camp, Camp Acton, Camp Metaka, Charter Oak (r. r.), El Retiro, Garvey (formerly Fern), Harbor Hills (r. r.), Inglewood Acres (r. r.), Keystone, Lopez Canyon, Maravilla (r. r.), Maravilla No. 2 (r. r.), McManus Park (formerly Washington), Mount Wilson (r. r.), Perry (r. r.), Potrero Heights (r. r.), Power Plant No. 2 (r. r.), Rivera, Saugus, Sulphur Springs (r. r.), Topanga, Valyermo (r. r.), Walnut, Warm Springs, West Covina (r. r.), Westside, and *mobilibrary stations* in the Antelope Valley at Agua Dulce, Belleview, California Vocational Inst. Homes, Elizabeth Lake School, Elizabeth Lake Store, Fairmont Store, Gorman, Green Valley, Hi Vista, Lake Hughes, Leona School, Leona Store, Littlerock School, Littlerock Store, Pearblossom, Pine Canyon, Quail Lake, Soledad, Tally Ho Ranch, Tierra Bonita, Trading Post Lake Hughes, Westside, Wilsona; and in the Malibu region at Boulevard, Calabasas School, Cornell Post Office, Decker, Fernwood, La Costa, Lakeside, Las Virgenes School, Liberty Playground, Malibu Colony, Malibu Fire Station, Malibu Lake Club, Paradise Cove, Point Dume, Topanga Beach, Topanga School, Trancas, Webster School; and at institutions at Biscailuz Center, Forestry Camps No. 3, 4 and 5, Honor Camps No. 1, 2, 3, 4, 5, 6, La Tuna, Oak Grove Boys Camp.

Bal. July 1, 1950, $243,858.95. Annual income 1950-51, $1,021,555.67 (from taxation $915,892.39, lib. tax being .689 m. on the dollar; from cities under contract $38,925.65; from Co. Teachers' Lib. fund $5,000; from in-lieu-of taxes $1,774.03; from other sources $59,963.60). Total payments $994,804.76 (incl. $591,307.47 spent for sal-

LOS ANGELES CO.—Continued

aries, and $150,197.35 spent for books and periodicals). Bal. July 1, 1951, $270,609.86. The tax rate for 1951-52 is .717 m. on the dollar, which will raise about $1,053,033. The total budget for this year is $1,128,141. 397 employees (103 in central lib.).

Total vols. 726,356. Added 73,226; withdrawn 36,347. Total miscellaneous stock 197,616. 2,502 periodicals rec'd currently: 46 newspapers; 2,456 mags. Distributed: 553 to central lib.; 1,949 to community agencies.

Total number of registered borrowers 246,434 (juvenile 80,144). Added 87,445 (juvenile 30,441). Registration period 3 years.

Circulation of books, pamphlets and periodicals 3,485,716 (juvenile 1,269,-830). Additional circulation of other material 947 (pictures). Vols. lent to other libs. 509; borrowed from other libs. 378 (280 from State Lib.). 5,791 shipments (153,586 vols.) were sent to branches and stations. 60,333 special requests were rec'd at central lib.: 53,192 by author or title; 7,141 by subject.

During the year 1,731 visits were made to community branches and stations. 776 visits were made to central lib. by community branch ass'ts. 2 branches, 2 stations and 2 bookmobile stations were established; 4 stations were changed to branches and 1 branch was reduced to a station; 2 community stations and 6 bookmobile stops were discontinued.

A Dodge two-ton Gerstenslager bookmobile, with inside shelving and book capacity of 1,500 volumes, was purchased this year at a cost of $6,750. It provides all year community service in the Antelope Valley. It replaces an old bookmobile now used as standby for emergencies.

Improvements in distributing agencies during the year include extensive weeding of branch pamphlet files, installation of telephones in 8 branches, production of the "Sunset" Index on cards for distribution to branches, installation of fluorescent lighting in six branches and four floors of the Central Library, improvement of quarters for Long Beach and Los Angeles County hospitals, Moneta, San Dimas, Woodcrest and the Central Library.

New buildings under county ownership were constructed for Huntington Park Civic Center (from general fund), Bellflower ($40,572), La Canada ($39,-585). McManus Park Branch building is owned by Culver City and provided rent-free. New buildings have been secured under lease for Garvey, Maywood, Norwood and Sepulveda.

Gifts made during the year include a globe from the Girl and Brownie Scouts at Maywood and another from La Canada Community Group, a projected book from the Blue Horizon Club at Florence, book marks from South Gate Exchange Club.

Los Angeles Co. Civil Service Commission Library. Margaret Marshall, Supv. Grace M. Clark, Personnel Lib'n. Est. 1936 as a reference library for the department only. 1½ employees. Amount spent for books and periodicals 1950-51, $425. Located 501 N. Main St., Los Angeles 12.

Total vols. 4,272. Added 614. 63 mags. and 1 newspaper rec'd currently. Circulation 1,537.

Los Angeles Co. Health Dept., John L. Pomeroy Memorial Library, Los Angeles. Frances Woodworth, Lib'n. Est. Oct. 1928. Dedicated to Dr. Pomeroy on June 24, 1942. 2 employees. Open to public for reference. Located 808 N. Spring St., Los Angeles 12.

The library features material on public health.

Total vols. 4,662; pamphlets 5,820. Vols. added 162. 138 mags. rec'd currently.

Los Angeles Co. Law Library, Los Angeles. Forrest S. Drummond, Lib'n. Est. 1891. 37 employees. Located Room 703, Hall of Records, Los Angeles 12. 5 *branches*—Glendale, Long Beach, Pasadena, Pomona and Santa Monica.

Total vols. 179,684 (exclusive of collections in branches). Added 5,834. 550 periodicals rec'd currently.

Los Angeles Co. Museum Library, Los Angeles. Dr. James Breasted, Dir. Richard O'Brien, Lib'n. Est. July 1, 1924. 3 employees. Located in Museum of History, Science and Art in Exposition Park, Los Angeles 7. Amount spent for books and periodicals 1950-51, $5,-150.

The collection features material on art, natural science and Californiana, incl. maps and early California newspapers.

Total vols. 50,000. Added 875. 250 mags. rec'd currently.

LOS ANGELES CO.—Continued

Los Angeles Co. Supt. of Schools, Div. of School Library Service. Dr. C. C. Trillingham, Co. Supt. Mrs. Nina E. Britt, Chief Schools Lib'n. Est. 1946. Located room 442, 808 N. Spring St., Los Angeles 12. 8 employees. Annual income 1950-51, a. $80,000.

Total vols. a. 400,000. Added 35,000. Circulation 96,278. Serves 144 schools.

——— Div. of Elementary Education Curriculum Library. Dorothy Carter, Clerk. Located in Co. Supt. of Schools office, 808 N. Spring St., Los Angeles 12.

The library is maintained for the supervisory force of the Co. Supt. of Schools, and is made up of one copy of all books recommended by the Co. Bd. of Educ. for use in the county schools, a copy of all state texts used in the elementary schools, a small professional lib. and educational magazines for use of the professional staff, files of units of work and courses of study prepared by the staff. Open to teachers for reference use.

Total vols. a. 17,000. Added 325. 15 mags. rec'd currently.

Los Angeles Co. Teachers' Library, Los Angeles. Dr. C. C. Trillingham, Co. Supt. Est. 1889. Joined the Co. Public Library May 6, 1914, and is located in the Central Library at 322 S. Broadway.

Alhambra
Pop. 51,359

Alhambra [Free] Public Library. George F. Farrier, Lib'n. Est. Sept. 4, 1906. Open daily except Sun. and holidays 9 a.m. to 9 p.m. Located in $41,000 bldg. at 410 W. Main St. Library trustees monthly meeting second Mon.

Total number of distributing agencies (incl. central library) 2: 1 *branch*—Granada Park.

Bal. July 1, 1950, $2,273.55. Annual income 1950-51, $104,530.04 (from taxation $98,765.22, lib. tax being 1.425 m. on the dollar; from other sources $5,764.82). Total payments $102,402.80 (incl. $68,537.64 spent for salaries, and $13,127.73 spent for books and periodicals). Bal. July 1, 1951, $4,400.79. 32 employees (full-time equivalent 22½).

Total vols. 81,277 (juvenile 19,345). Added 5,799 (juvenile 2,066); withdrawn 2,172 (juvenile 838). 15 newspapers and 293 other periodicals rec'd currently. Other material: ceiling projected books 41; ceiling projector 1; music records 1,162.

LOS ANGELES CO.—Continued

Alhambra—Continued

Total number of registered borrowers 23,889 (juvenile 4,892). Added 7,263 (juvenile 1,712). Registration period 3 years. Reciprocal service agreements are in effect with Los Angeles City and County and South Pasadena Public libraries.

Circulation of books, pamphlets and periodicals 400,302 (juvenile 140,453). Circulation of other material: pictures 1,056; music records 15,471. Vols. lent to other libs. 11; borrowed from other libs. 113 (88 from State Lib.).

During the year the outside of the building was redecorated, the rooms for children and young people were redecorated and fluorescent lighting was installed in the Boys' and Girls' Library.

Gifts received during the year include a $50 bequest from Maria Louisa Wheeler, and 16 ceiling projected books from the Southern California alliance of Alpha Xi Delta.

Alhambra City High School Library. N. B. Scharer, Prin. Cosby L. Gilstrap, Lib'n. Est. 1898. Located 308 W. Main St.

Total vols. 12,544. Teachers a. 92; students a. 2,279.

No further information rec'd.

Mark Keppel High School Library. B. M. Lawson, Prin. Mrs. Hope H. Brewer, Lib'n. Est. Feb. 1940. Located 501 E. Helman Ave. 2 employees. Amount spent for books and periodicals 1950-51, $2,200.

Total vols. 7,367. Added 949. 70 mags. and 1 newspaper rec'd currently. Teachers 93; students 2,000. Circulation 14,880.

Ramona Convent of the Holy Names Library. Sister M. Xavierita, Superior. Sister Frances Mary, Lib'n. Est. Jan. 1890. Located 1700 S. Marengo Ave. Amount spent for books and periodicals 1950-51, $350.

Total vols. 6,400. Added 200. 32 mags. and 2 newspapers rec'd currently. Teachers 13; students 200. Circulation 3,650.

Altadena

Altadena Library District Library (Affiliated with Los Angeles Co. Public Library). Mrs. Gladys V. Babcock, Lib'n. Est. as branch of Co. Public Library Nov. 1913; as Library District Library Nov. 6, 1926. Joined Co. Public Library. Located in $45,800 library bldg. at 1785 North Pepper Drive.

LOS ANGELES CO.—Continued

Altadena—Continued

Statistics included with those of Los Angeles Co. Public Library.

Mrs. Alice M. Sheldon, Librarian for the past 13 years, retired August 1, 1951. Mrs. Babcock took office August 13.

The Chas. W. Eliot Junior High School Library is listed under the city of Pasadena, as it is part of that city school system.

First Federal Savings & Loan Ass'n of Altadena, Business Library. Eva Walker, Lib'n. Est. 1934. Located 2246 N. Lake Ave.

Total vols. a. 474. 56 mags. and 9 newspapers rec'd currently. Has a special collection of house plans.

Annual report not rec'd.

Arcadia
Pop. 23,066

Arcadia [Free] Public Library. Mrs. Louise M. DuMond, Lib'n. Est. as branch of Los Angeles Co. Public Library June 1913; as F. P. 1919. Open daily except Sun. and holidays: Mon. to Fri. 10 a.m. to 9 p.m.; Sat. 9 a.m. to 6 p.m. Located in $24,500 bldg. at 25 N. First Ave. Library trustees meet second Wednesday.

Annual income 1950-51, $42,345 (appropriation). Total payments $42,235.83 (incl. $26,907.39 spent for salaries, and $7,233.43 spent for books and periodicals). Bal. July 1, 1951, $109.17. 12 employees (full-time equivalent 10¾).

Total vols. 31,055 (juvenile 8,424). Added 2,899 (juvenile 1,011); withdrawn 597 (juvenile 310). 13 newspapers and 150 other periodicals rec'd currently. Other material 2,682 (pictures).

Total number of registered borrowers 12,490 (juvenile 2,983). Added 2,845 (juvenile 677). Registration period 3 years.

Circulation of books, pamphlets and periodicals 171,043 (juvenile 72,284). Vols. borrowed from other libs. 89 (65 from State Lib.).

First Avenue High School Library. S. C. Robinson, Prin. Est. 1951. Address P. O. Box 597.

No further information available.

Avalon

Avalon High School Library is listed under the city of Long Beach, as it is a part of that city school system.

LOS ANGELES CO.—Continued

Azusa
Pop. 11,042

Azusa [Free] Public Library. Mrs. Gladys C. Alexander, Lib'n. Est. July 1902; as F. P. Nov. 18, 1903. Open daily except Sun. and holidays: Mon. to Fri. 10 a.m. to 8.30 p.m.; Sat. 10 a.m. to 5 p.m. Located in $11,700 bldg. (partly gift of Carnegie), at 215 Foothill Blvd. Library trustees monthly meeting first Thursday.

Bal. July 1, 1950, $13,428.82. Annual income 1950-51, $14,520.63 (from taxation $13,597.08, lib. tax being 1.6 m. on the dollar; from other sources $923.55). Total payments $16,261.72 (incl. $8,008.64 spent for salaries, and $2,439.36 spent for books and periodicals). Bal. July 1, 1951, $11,687.73. 5 employees (full-time equivalent 4⅕).

Total vols. 26,396 (juvenile 5,239). Added 1,698 (juvenile 798); withdrawn 625 (juvenile 450). 7 newspapers and 71 other periodicals rec'd currently.

Total number of registered borrowers 4,026. Added 1,826. Registration period 4 years. An agreement is in effect with Glendora for free reciprocal library services to residents of the two communities.

Circulation of books, pamphlets and periodicals 66,237 (juvenile 30,117). Vols. borrowed from State Lib. 54. A Gaylord charging machine now is in use.

During the year new flooring was laid in the Library, and several items of equipment were added.

Gifts received included 48 books given as memorials, 14 of them from the Masonic Lodge.

Citrus Union High School and Junior College Library. G. G. Vaniman, Prin. Mrs. Irene M. McLeod, Lib'n. Est. 1915. Moved into new bldg. Sept. 1949. Located 1436 E. Foothill Blvd. Amount spent for books and periodicals 1950-51, $1,600.

Total vols. 6,000. Added 400. 85 mags. and 3 newspapers rec'd currently. Teachers 48; students 810.

The Potter Memorial Music Library has now been established.

Baldwin Park

Baldwin Park High School Library is listed under Covina, as it is part of that city school system.

Bell

Bell High School Library is listed under the city of Los Angeles, as it is a part of that city school system.

LOS ANGELES CO.—Continued

Bell Gardens

Bell Gardens High School Library is listed under the city of Montebello, as it is a part of that city school system.

Bellflower

Bellflower High School Library is listed under Norwalk, as it is part of that city school system.

Beverly Hills
Pop. 29,032

Beverly Hills [Free] Public Library. Lura B. Wallace, Lib'n. Est. as branch of Co. Public Library Jan. 1914; as F. P. July 23, 1929; work began Jan. 1, 1930. Open daily except Sun. and holidays: Mon. to Fri. 10 a.m. to 9 p.m.; Sat. 10 a.m. to 6 p.m. Located in city hall, 450 N. Crescent Drive.

Annual income 1950-51, $49,689.67 (from taxation $48,587.66; from other sources $1,102.01). Total payments $48,-622.86 (incl. $34,714.36 spent for salaries, and $8,011.75 spent for books and periodicals). Bal. July 1, 1951, $1,066.81. 15 employees (full-time equivalent 12¾).

Total vols. 70,278 (juvenile 8,172). Added 3,409 (juvenile 573); withdrawn 872 (juvenile 240). 8 newspapers and 218 other periodicals rec'd currently. Other material 11,924 (pictures).

Total number of registered borrowers 12,754. Added 4,402 (juvenile 368). Registration periods 1 and 3 years.

Circulation of books, pamphlets and periodicals 211,754 (juvenile 35,277). Circulation of other material: pictures 496; music 2,033; maps 14. Vols. borrowed from other libs. 97 (74 from State Lib.).

Gifts received during the year include the memorial to Adda F. Fowler by her aunt, Mrs. Arthur English, furnishing of the library staff room and the 54 volume set of "Great Books of the Western World." Miss Fowler was reference librarian for 10 years.

Miss Wallace was appointed City Librarian April 1, 1951. Mary Boynton Terry retired at that time, after 21 years in the city service. Mrs. Terry organized the library in December, 1929, when Beverly Hills withdrew from the county library system.

Beverly Hills Elementary Schools Library. R. G. Mitchell, Supt. Lenore Townsend, Lib. Supervisor; Katherine Kramer, Lib'n. Est. 1930. Located 200 S. Elm Dr. 5 employees.

LOS ANGELES CO.—Continued

Beverly Hills—Continued

Total vols. (incl. those in schools) a. 36,208. Serves 4 schools.

No further information rec'd.

Beverly Hills High School Library. K. L. Peters, Prin. Hazel S. Vaughan, Lib'n. First est. Sept. 1927; new library Sept. 1935. 3 employees. Located 241 Moreno Dr.

Total vols. 19,619. Added 501. 130 mags. and 5 newspapers rec'd currently. Teachers 66; students 1,071.

Burbank
Pop. 78,577

Burbank [Free] Public Library. Mrs. Elizabeth Ripley, Lib'n. Est. as branch of Co. P. L. May 17, 1913; as F. P. 1926. Contract with Co. Public Library terminated June 30, 1938. Open daily except Sun. and holidays 10 a.m. to 9 p.m. Located in library bldg. at 425 E. Olive Ave. Library trustees monthly meeting second Wed. morning.

Total number of distributing agencies (incl. central lib., which is known as Olive Vista Lib.) 2: 1 *branch*—Buena Vista.

Bal. July 1, 1950, $33,793.39. Annual income 1950-51, $75,801.90 (from taxation $67,865.86, lib. tax being .6 m. on the dollar; transfer from capital outlay fund $3,280.96; from other sources $4,-655.08). Total payments $89,942.80 (incl. $54,360.53 spent for salaries, and $9,336.01 spent for books and periodicals). Bal. July 1, 1951, $19,652.49. 24 employees (full-time equivalent 18¾).

Total vols. 61,957 (juvenile 14,102). Added 6,307 (juvenile 1,294); withdrawn 874 (juvenile 295). 7 newspapers and 158 other periodicals rec'd currently. Other material 1,508 (pictures).

Total number of registered borrowers 20,505 (juvenile 5,048). Added 6,949 (juvenile 1,649). Registration period 3 years. Agreements with Los Angeles and Glendale Public Libraries, for free reciprocal service to residents of Burbank and those cities, have been renewed for a three-year period.

Circulation of books, pamphlets and periodicals 394,165 (juvenile 128,663). Circulation of other material: pictures 82; music 49. Vols. lent to other libs. 16; borrowed from other libs. 325 (314 from State Lib.).

The Gold Star Mothers Memorial Book Section was established in August, 1950, and on December 7 a bronze plaque was dedicated. Gifts of 71 books have

LOS ANGELES CO.—Continued

Burbank—Continued

been made to the section as memorials to sons and daughters of the Gold Star Mothers. An annual Gold Star Mothers Book Day is planned to build up this collection. On August 31, 1950, a "Book of Heroes" was started, giving the name, rank, home and mailing addresses of Burbank residents who are in the armed services.

During the past year the Burbank City Employees Association began the custom of purchasing a memorial book for the Public Library instead of sending flowers at the death of a city employee. Each such volume bears a memorial book plate.

Other gifts to the Library during the year include 10 cartons of books from Mr. Harris, 8 boxes of orchestrations from Gordon E. MacPherson, a large oil painting of the redwoods from the Junior Women's Club, over 1200 books from other sources.

Burbank City Schools Library. Eva Alice Riecks, Supervisor. Located 245 E. Magnolia.

No further information rec'd.

Burbank Senior High School Library. A. G. Ogborn, Prin. Mrs. Corrie Z. Rosefield, Lib'n: Est. 1922. 2 employees. Located 3d St. and Fairmount Rd.

Total vols. a. 9,336. 2 newspapers rec'd currently. Teachers a. 42; students a. 906.

Annual report not rec'd.

David Starr Jordan Junior High School Library. S. C. Eller, Prin. Mrs. Fay K. Stewart, Lib'n. Est. Sept. 1948. Located Mariposa and Oak.

Total vols. a. 4,300. Teachers a. 30; students a. 700.

No further information rec'd.

John Burroughs Senior High School Library. V. H. Weybright, Prin. Lanora Williams, Lib'n. Est. 1929 as Jr. High; 1948 as Sr. High School. Located 1920 Clark Ave. 2 employees. Amount spent for books and periodicals 1950-51, $2,780.

Total vols. 5,377. Added 1,034. 195 mags. and 2 newspapers rec'd currently. Teachers 49; students 1,129. Circulation 13,183.

John Muir Junior High School Library. E. R. Mitchell, Prin. Mrs. Dorothy J. Wyse, Lib'n. Est. 1926. Located Third and Grinnell Sts.

LOS ANGELES CO.—Continued

Burbank—Continued

Total vols. a. 5,500. 40 mags. rec'd currently. Teachers a. 32; students a. 850.

Annual report not rec'd.

Lockheed Aircraft Corp. Engineering Library. Marion Louise Stute, Chief Lib'n. Est. 1937. 8 employees. Address Dept. 72-25, Plant A-1, Bldg. 66.

Total vols. 6,934. Added 518. 185 mags. rec'd currently. Circulation 45,352.

The collection features material on aeronautical engineering.

Luther Burbank Junior High School Library. Inis Bramlett, Prin. Helen M. Houston, Lib'n. Est. 1948. Located 3700 W. Jeffries Ave. Amount spent for books and periodicals 1950-51, $2,000.

Total vols. 5,400. Added 750. 45 mags. and 2 newspapers rec'd currently. Teachers 43; students 1,025. Circulation 22,517.

Walt Disney Productions, Book Library. Koneta Roxby, Lib'n. Est. 1930. Located 2400 W. Alameda.

Total vols. a. 4,773, incl. a special collection of 600 vols. of wit and humor. Has also joke, cartoon and picture files.

No further information rec'd.

Warner Bros. Pictures, Inc., Research Dept. Library. Herman Lissauer, Lib'n.

Total vols. a. 9,779.

No further information rec'd.

Canoga Park

Libraries located in Canoga Park are listed under the city of Los Angeles.

Claremont

Claremont College Library. G. C. S. Benson, Provost. Dr. David W. Davies, Lib'n and director of the 4 college libs. Willis H. Kerr, Lib'n emeritus. Est. 1927. 13 employees. Located in Harper Hall. Annual income 1950-51, $47,500.

This is the Graduate and Research Library for the Associated Colleges at Claremont (Claremont Graduate School, Claremont Men's College, Pomona College, Scripps College). It serves the faculty and students of the Graduate School and also the faculties and certain advanced students of the Associated Undergraduate Colleges.

Total vols. 75,000. Added 4,021. 770 periodicals rec'd currently. Faculty 119; students 400. Circulation 40,000.

LOS ANGELES CO.—Continued

Claremont—Continued

——— **Claremont Men's College Library.** G. C. S. Benson, Pres. Dr. David W. Davies, Lib'n. Est. 1946.

Total vols. a. 5,000, with an extensive collection of pamphlets on business and public administration. Maintained jointly with Claremont College Library.

Claremont High School Library. W. C. Gaige, Prin. Est. Oct. 1910. Located Foothill and Indian Hills Blvds.

Teachers a. 23; students a. 533.

No further information rec'd.

Pomona College Library. Dr. E. Wilson Lyon, Pres. Dr. David W. Davies, Lib'n. Est. 1887; lib. org. 1908. 5 employees. Located in $50,000 Carnegie bldg. Annual income 1950-51, $35,726.

Total vols. 125,000. Added 3,065. 662 mags. and 14 newspapers rec'd currently. Circulation 103,000.

Scripps College Library. Frederick Hard, Pres. Dorothy M. Drake, Lib'n. Est. 1926. 2½ employees (and 12 student assistants). Open to students and faculty of associated colleges. Located in $110,000 Ella Strong Denison Library bldg.

Total vols. 39,900. Added 1,354. 95 periodicals rec'd currently. Faculty 28; students 225. Circulation 17,781.

Clearwater

Paramount Junior High School Library is listed under Compton, as it is part of that city school system.

Compton

Clearwater Junior High School Library. *See* Paramount Junior High School Library.

Compton College Library. O. S. Thompson, Pres. Elizabeth Neal, Lib'n. Est. Sept. 1923. 3 employees. Located 601 S. Acacia St.

Total vols. a. 25,000. Faculty a. 139; students a. 5,500.

No further information rec'd.

Enterprise Junior High School Library. Mrs. Velva E. T. Short, Prin. Mrs. Mona G. Crombie, Lib'n. Est. 1930. Located 940 E. Compton Blvd. 2 employees. Amount spent for books and periodicals 1950-51, $1,500.

Total vols. 10,000. Added 300. 30 mags. and 3 newspapers rec'd currently. Teachers 50; students 1,500. Average daily circulation 250.

LOS ANGELES CO.—Continued

Compton—Continued

Franklin D. Roosevelt Junior High School Library. Alice Blanche Taylor, Prin. Mrs. Grace S. Dunkley, Lib'n. Located 1200 E. Olive St.

Total vols. a. 3,850. Teachers a. 73; students a. 2,011.

No further information rec'd.

Lynwood Junior High School Library. W. W. Jones, Prin. Mrs. Ellen E. Farquhar, Lib'n. Est. Sept. 1930. Located 12124 Bullis Rd., Lynwood (Compton city schools). 2 employees.

Total vols. a. 6,953. Teachers a. 64; students a. 1,725.

No further information rec'd.

Paramount Junior High School Library. B. F. Jamison, Prin. Ruth K. Hinshilwood, Lib'n. 2 employees. Located 654 N. Paramount Blvd., Paramount. Est. 1930 as Clearwater High School.

Total vols. a. 6,569. 53 mags. and 2 newspapers rec'd currently. Teachers a. 58; students a. 1,500.

Annual report not rec'd.

Willowbrook Junior High School Library. Mrs. Marian C. Wagstaff, Prin. Mrs. Edna A. Ross, Lib'n. Located 12901 S. Wilmington Ave., Willowbrook (Compton schools). Amount spent for books and periodicals 1950-51, $900.

Total vols. 6,510. Added 495. 31 mags. and 1 newspaper rec'd currently. Teachers 46; students 1,275. Circulation 29,450.

Covina
Pop. 3.956

Covina [Free] Public Library. Mrs. Mabel F. Faulkner, Lib'n. Est. 1897; as F. P. 1902. Open daily except Sun. and holidays: Mon. to Fri. 1 to 5 and 7 to 9 p.m., Sat. 1 to 5 p.m. Located in Carnegie bldg. at Second and Italia Sts. Library trustees meeting first Thurs. after first of month.

Bal. July 1, 1950, $7,265.77. Annual income 1950-51, $10,536.48 (from taxation, lib. tax being 2.2 m. on the dollar).

Total payments $7,369.66 (incl. $4,678.88 spent for salaries, and $1,280.39 spent for books and periodicals). Bal. July 1, 1951, $10,536.48. 3 employees (1 part-time).

Total vols. 19,981. Added 642 (juvenile 150); withdrawn 109. 3 newspapers and 87 other periodicals rec'd currently.

LOS ANGELES CO.—Continued

Covina—Continued

Total number of registered borrowers 2,370. Added 783. Registration period 2 years.

Circulation of books, pamphlets and periodicals 43,559 (juvenile 10,889). Vols. borrowed from State Lib. 74.

Baldwin Park High School Library. A. H. Snyder, Prin. Frances A. Herner, Lib'n. Est. 1951. Address P. O. Box 3351, Baldwin Park (Covina city school system).

No further information available.

Covina Union High School Library. S. B. Shaver, Prin. Mrs. Frances A. Herner, Lib'n. Est. 1925. 2 employees. Located 403 S. Citrus Ave. Amount spent for books and periodicals 1950-51, $1,800.

Total vols. 7,474. Added 413. 75 mags. and 4 newspapers rec'd currently. Teachers 53; students 1,400. Average daily circulation 55.

Culver City

Culver City High School Library. S. W. Williams, Prin. Est. 1951. Located 4601 Elenda St.

No further information available.

Hughes Aircraft Co. Engineering Library. Margaret E. Burrell, Lib'n. Est. Dec. 1939. 3 employees. Located Florence Ave. at Teale St.

This is primarily a reference library of engineering data, and clearing house for special projects.

Books and reports a. 10,956; files a. 11,285. 160 mags. and 6 newspapers rec'd currently.

Annual report not rec'd.

Metro-Goldwyn-Mayer Studio, Research Dep't Library. R. R. Bruce, Dir. of Res. Lib. Est. 1925.

Total vols. a. 12,000; mounted pictures a. 200,000; maps and charts a. 1,000.

No further information rec'd.

Downey

Central Junior High School Library. Del Ward, Prin. Mrs. Alberta Marshall, Lib'n. Amount spent for books and periodicals 1950-51, $500.

Total vols. 3,500. Added 243. 45 mags. and 2 newspapers rec'd currently. Teachers 35; students 900. Circulation 13,785.

Downey Union High School Library. C. F. Shambaugh, Supt. Irene C. Bridges, Lib'n. Est. 1904; affiliated with L. A. Co. P. L. for a time. Located 8521 E. Firestone Blvd. Amount spent for books and periodicals 1950-51, $150.

Total vols. 4,334. Added 311. 71 mags. rec'd currently. Teachers 42; students 1,220. Circulation 15,460.

South Downey Junior High School Library. E. I. Knudsen, Prin. Est. 1951. Located 8600 E. Everest.

No further information available.

Eagle Rock

Libraries located in Eagle Rock are listed under the city of Los Angeles.

El Monte

El Monte Union High School Library. B. L. Bergstrom, Prin. Willa M. Sherwood, Lib'n. Est. 1903. 2 employees. Located 712 S. Tyler St. Amount spent for books and periodicals 1950-51, $1,100.

Total vols. 13,064. Added 404. 64 mags. and 2 newspapers rec'd currently. Teachers 78; students 1,753. Circulation 28,350.

Latin American Village Library. Moved to Santa Barbara.

Rosemead High School Library. R. S. Hicks, Prin. Cosette W. Anderson, Lib'n. Est. Feb. 1, 1950. Located 1649 E. Mission Drive, Rosemead (El Monte City Schools). Amount spent for books and periodicals 1950-51, $2,700.

Total vols, 2,970. Added 925. 54 mags. rec'd currently. Teachers 55; students 1,500.

El Segundo
Pop. 8,011

El Segundo [Free] Public Library. Mary Halley, Lib'n. Est. as F. P. Aug. 9, 1930; began work Sept. 25, 1930. Open daily except Sun. and holidays: Mon. to Fri. 2 to 5 and 6 to 9 p.m.; Sat. 3 to 5 and 7 to 9 p.m. Located 608 Richmond St. in $76,445 bldg. Library trustees monthly meeting first Wed.

Bal. July 1, 1950, $15,810.58. Annual income 1950-51, $11,074.16 (from taxation $10,402.56, lib. tax being .3 m. on the dollar; from other sources $671.60). Total payments $12,486.36 (incl. $9,213.70 spent for salaries, and $1,470.08 spent for books and periodicals). Bal. July 1, 1951, $11,074.16. 5 employees (2 part-time).

Total vols. 14,397 (juvenile 4,292). Added 733 (juvenile 210); withdrawn

LOS ANGELES CO.—Continued

El Segundo—Continued

346 (juvenile 37). 3 newspapers and 60 other periodicals rec'd currently.

Total number of registered borrowers 4,038 (juvenile 934). Added 625 (juvenile 242). Registration period 3 years.

Circulation of books, pamphlets and periodicals 35,766 (juvenile 10,480).

El Segundo High School and Junior College Library. W. F. MacQueen, Prin, Mrs. Helen G. Grace, Lib'n. Est. Sept. 1926. 2 employees. Located 607 Grand.

Total vols. a. 6,000. Teachers a. 22; students a. 400.

No further information rec'd.

Fort MacArthur

See U. S. Army library under city of Los Angeles.

Gardena

Gardena High School Library is listed under the city of Los Angeles, as it is a part of that city school system.

Glendale

Pop. 95,702

Glendale Free Public Library. Dorothy Getz, Acting Chief Lib'n.* Est. Feb. 25, 1906; as F. P. August 14, 1907. Open daily except Sun, and holidays 9 a.m. to 9 p.m. Located in $100,000 bldg. at 319 E. Harvard St., Glendale 5.

Total number of distributing agencies (incl. central library) 7: *branches* 5—Casa Verdugo, Grandview, Lake Street, Sparr Heights, Tropico; 1 *station*—Glendale Sanitarium.

Bal. July 1, 1950, $69,926.16. Annual income 1950-51, $231,447.79 (from taxation $187,663.73, lib. tax being 1.5 m. on the dollar; from general reserve fund $33,451.83; from other sources $10,-332.23). Total payments $221,955.73 (incl. $145,182.94 spent for salaries, and $25,300.93 spent for books and periodicals). Bal. July 1, 1951, $79,418.22. 74 employees (full-time equivalent 61).

Total vols. 150,175 (juvenile 31,696). Added 12,640 (juvenile 3,909); withdrawn 5,383 (juvenile 1,995). 28 newspapers and 478 other periodicals rec'd currently. Other material: 1 motion picture film; 81 albums of juvenile music records; 1 record player; 1 microfilm reader.

* Jack A. Ramsey takes office as Chief Librarian Feb. 16, 1952.

LOS ANGELES CO.—Continued

Glendale—Continued

Total number of registered borrowers 36,775 (juvenile 7,198). Added 12,272 (juvenile 2,580). Registration period 3 years. Reciprocal service agreements are in effect with Burbank Public, Los Angeles City and Los Angeles County libraries.

Circulation of books, pamphlets and periodicals 655,346 (juvenile 220,800). Circulation of other material: pictures 1,718; music records 1,006. Vols. lent to other libs. 31; borrowed from other libs. 159 (133 from State Lib.).

The new Casa Verdugo Branch Library and Fire Station, at 1145-51 North Brand Boulevard, opened April 9, 1951. The building cost $130,000. Previously the branch had been housed in rented quarters.

Major Eugene D. Hart, who had been on indefinite leave since his assignment to A.M.G. duty in Germany in October, 1948, resigned the City Librarian post in June, 1951.

Mrs. Alma J. Danford, first City Librarian of Glendale, died January 3, 1952.

Anderson W. Clark Junior High School Library. C. H. Cannon, Prin. Mary E. Ross, Lib'n. Est. 1932 as La Crescenta Junior High School. 1 employee. Located 2920 Community Dr., La Crescenta (Glendale city schools system).

Total vols. a. 2,875. Teachers a. 28; students a. 671.

No further information rec'd.

Eleanor J. Toll Junior High School Library. Joanna Heideman, Prin. Dorothy A. McPherson, Lib'n. Est. 1926. 2 employees. Located 700 Glenwood Rd., Glendale 2.

Total vols. a. 5,000. Teachers a. 51; students a. 1,178.

No further information rec'd.

Glendale Branch, Los Angeles County Law Library. Marie McCarthy, attendant. Est. Aug. 1943. Located 5th floor Public Service bldg., Glendale 6.

Total vols. 6,475. Added 198. 9 periodicals rec'd currently.

Glendale College Library. Dr. E. T. Worthy, Dir. Mrs. Esther Ramont Nichols, Lib'n. Est. Sept. 1927. Located 1500 N. Verdugo Rd., Glendale 8. 3 employees.

LOS ANGELES CO.—Continued

Glendale—Continued

Total vols. a. 15,000. 225 periodicals rec'd currently. Faculty a. 93; students a. 4,457.

Annual report not rec'd.

Glendale Senior High School Library. A. M. Sallstrom, Prin. Estelle D. Lake, Lib'n. Est. 1901. 2 employees. Located at 1440 E. Broadway, Glendale 5.

Total vols. a. 12,110. Teachers a. 84; students a. 1,870.

No further information rec'd.

Harrower Laboratory, Inc., Library. Moved to St. Louis, Missouri, October, 1949.

Herbert Hoover Senior High School Library. K. C. Howe, Prin. Mrs. Margaret C. Hostetter, Lib'n. Est. 1929. 2 employees. Located 651 Glenwood Rd., Glendale 2.

Total vols. a. 15,000. Added a. 628. 110 mags. and 3 newspapers rec'd currently. Teachers 65; students 1,200.

Theodore Roosevelt Junior High School Library. O. A. Pettyjohn, Prin. Mrs. Florence Sihler, Lib'n. Est. 1925. Located 1017 S. Glendale Ave., Glendale 5. Amount spent for books and periodicals 1950-51, $775.

Total vols. 3,824. Added 276. 45 mags. rec'd currently. Teachers 24; students 530.

Woodrow Wilson Junior High School Library. P. V. Adams, Prin. Richard Mohan, Lib'n. Est. 1932. Located 146 S. Verdugo Rd., Glendale 5.

Total vols. a. 3,227. Teachers a. 36; students a. 846.

No further information rec'd.

Glendora
Pop. 3,988

Glendora [Free] Public Library. Mrs. Hazel M. Domer, Lib'n. Est. April 10, 1911; as F. P. May 20, 1912. Open daily except Sun. and holidays: Mon. to Fri. 10 a.m. to 12 m., 2 to 5 and 7 to 9 p.m.; Sat. 10 a.m. to 12 m. and 2 to 5 p.m. Located in city hall at 116 East Foothill Blvd. Library trustees monthly meeting second Wednesday.

Bal. July 1, 1950, $5,068.06. Annual income 1950-51, $9,955.66 (from taxation $9,429.48, lib. tax being 2.6 m. on the dollar; from other sources $526.18). Total payments $9,254.07 (incl. $6,580.53 spent for salaries, and $1,637.87 spent for books and periodicals). Bal. July 1, 1951, $5,769.65. 5 employees (full-time equivalent 2½).

Total vols. 21,708. Added 775 (juvenile 139); withdrawn 74. 4 newspapers and 100 other periodicals rec'd currently.

Total number of registered borrowers 2,496 (juvenile 449). Registration period 5 years.

Circulation of books, pamphlets and periodicals 65,076 (juvenile 6,932). Vols. borrowed from State Lib. 73.

Hawthorne

Northrop Aircraft, Inc., Library. Mrs. Edith S. Francis, Lib'n. Est. July 12, 1943. 7 employees. Located Northrop Field.

Total vols. a. 600; pamphlets a. 25,000; trade catalogs a. 2,000. The collection features aeronautical research data.

Highland Park

Libraries located in Highland Park are listed under the city of Los Angeles.

Hollywood

Libraries located in Hollywood are listed under the city of Los Angeles.

Huntington Park

Carmelita High School, Gage Avenue Junior High School and Huntington Park Union High School libraries are listed under the city of Los Angeles, as they are part of that city school system.

Inglewood

Inglewood Union High School Library. K. M. Hurlbert, Prin. Berniece D. Sward, Lib'n. Est. 1905. 1 employee. Located Library Arts bldg., 235 S. Grevillea. Amount spent for books and periodicals 1950-51, $2,649.60.

Total vols. 16,132. Added 820. 136 mags. and 3 newspapers rec'd currently. Teachers 108; students 2,583. Circulation 86,331.

North American Aviation, Inc., Engineering Library. R. K. Anderson, in charge. Est. 1940. Located 5701 W. Imperial Highway. 7 employees.

Total vols. a. 350. This is a reference library for use of the engineering personnel only.

No further information rec'd.

LOS ANGELES CO.—Continued

La Canada

La Canada Junior High School Library is listed under Pasadena, as it is part of that city school system.

La Crescenta

Anderson W. Clark Junior High School Library is listed under the city of Glendale, as it is a part of that city school system.

Lancaster

Antelope Valley Joint Union High School and Junior College Library. R. A. Knapp, Supt. Walter Dingus, Prin. Mrs. Elizabeth U. Lorbeer, Lib'n. Est. 1912. Affiliated with Co. Public Library for a time. Amount spent for books and periodicals 1950-51, $1,296.13. 3 employees. Located 10th and Division Sts.

Total vols. 10,961. Added 375. 100 mags. and 2 newspapers rec'd currently. Teachers 67; students 1,097. Circulation 17,656.

California Vocational Institution Library (and Branch Los Angeles Co. Public Library). Allen Cook, Supt. Harold E. Young, Lib'n. Est. 1946. Address Box 352, Lancaster.

The collection features vocational nonfiction.

Total vols. a. 3,052. Added 434. 12 mags. rec'd currently.

La Verne

Bonita Union High School Library. J. I. Deal, Prin. Rebecca E. Burdorf, Lib'n. Est. 1902. Located in Durward Hall, Bonita Ave.

Total vols. a. 8,000. Teachers a. 22; students a. 466.

No further information rec'd.

La Verne College, W. I. T. Hoover Memorial Library. Dr. H. D. Fasnacht, Pres. E. Louise Larick, Lib'n. Est. 1891. 2 employees. Moved into new $130,000 bldg. Aug. 1951.

Total vols. 17,841. Added 1,740. 136 periodicals rec'd currently. Faculty 24; students 315. Circulation 20,255.

Lawndale

El Camino College Library. See under City of Torrance.

Leuzinger High School Library. V. J. Rice, Prin. Mary A. Peairs, Lib'n. Est. 1930. 1 employee. Located 4118 Rosecrans Ave.

LOS ANGELES CO.—Continued

Lawndale—Continued

Total vols. a. 7,365. 41 mags. and 2 newspapers rec'd currently. Teachers a. 68; students a. 1,800.

Annual report not rec'd.

Lomita

Nathaniel A. Narbonne High School Library is listed under the city of Los Angeles, as it is a part of that city school system.

Long Beach
Pop. 250,767

Long Beach [Free] Public Library. Edwin Castagna, Lib'n. Est. 1895; as F. P. 1901. Open daily except holidays: week days 9 a.m. to 9 p.m.; Sun. 1.30 to 5 p.m. (reading room only). Located in $175,600 bldg., at Lincoln Park, Long Beach 2.

Total number of distributing agencies (incl. central library) 19: *branches* 8—Alamitos, Bay Shore, Bret Harte, Burnett, Dana, East Long Beach, Mark Twain, North Long Beach; *stations* 10—Cabrillo Homes, Bookmobile stops at Bellflower Blvd., Buffum School, Cabrillo Annex, Coolidge St., Grant School, Lakewood Blvd., McKinley School, Magnolia Heights, Virginia Ave.

Bal. July 1, 1950, $25,322.07. Annual income 1950-51, $462,632.93 (from taxation $441,429.25, lib. tax being 1.1943 m. on the dollar; from other sources $21,203.68). Total payments $467,210.69 (incl. $342,611.79 spent for salaries, and $41,245 spent for books and periodicals). Bal. July 1, 1951, $20,744.31. 132 employees (full-time equivalent 127).

Total vols. 253,446 (juvenile 64,198). Added 18,081 (juvenile 6,288); withdrawn 12,573 (juvenile 3,125). 48 newspapers and 800 other periodicals rec'd currently. Other material: filmstrips 27; strip projector 1; motion picture films 90; film projector 1; pictures 101,976; ceiling projected books 27; ceiling projector 1; microfilm reader 1; music records a. 6,000; record players 2.

Total number of registered borrowers 77,339 (juvenile 15,118). Added 25,473 (juvenile 5,357). Registration period 3 years. By annual contract, free reciprocal service is given by Long Beach and Los Angeles Public Libraries to the residents of both communities.

Circulation of books, pamphlets and periodicals 1,162,746. Circulation of other material: motion picture films 3,131; pictures 22,586; music records

LOS ANGELES CO.—Continued

Long Beach—Continued

70,820; other 558. Vols. lent to other libs. 86, borrowed from other libs. 63 (24 from State Lib.).

During the year fluorescent lighting was installed in several offices and departments of the Main Library. A ventilating system was installed in the Art Department.

The North Long Beach Branch building was opened April 2, 1951. It has 6,800 square feet of floor space, 35,000 volume capacity and cost $87,759. Another $13,000 was spent for plans and land for the structure.

A reading room and the story hour room open onto a landscaped reading patio.

Avalon High School Library. H. R. Cook, Prin. Elizabeth Mestad, Lib'n. Est. Sept. 1924. Located Falls Canyon Rd., Avalon, Catalina Island (Long Beach city schools system).

Total vols. a. 6,044. 33 mags. and 3 newspapers rec'd currently. Teachers a. 10; students a. 120.

Annual report not rec'd.

Benjamin Franklin Junior High School Library. Dr. Harold Brooks, Prin. Mildred C. Bakke, Lib'n. Est. Nov. 1922. 2 employees. Located 540 Cerritos Ave., Long Beach 12. Amount spent for books and periodicals 1950-51, $1,194.

Total vols. 9,098. Added 565. 32 mags. and 2 newspapers rec'd currently. Teachers 33; students 750. Circulation 23,100.

Chas. A. Lindbergh Junior High School Library. H. W. Stauffacher, Prin. Mrs. Anne M. Massey, Lib'n. Est. 1930. 3 employees. Located Market St. and Lewis Ave., Long Beach 5. Amount spent for books and periodicals 1950-51, $1,960.

Total vols. 9,563. Added 1,040. 46 mags. and 3 newspapers rec'd currently. Teachers 68; students 1,614. Circulation 22,520.

David Starr Jordan High School Library. J. W. Wilson, Prin. Hazel C. Zimmerman, Lib'n. Est. 1933. Amount spent for books and periodicals 1950-51, $2,875. 3 employees. Located 6480 Atlantic Ave., Long Beach 5.

Total vols. 13,415. Added 1,149. 106 mags. and 5 newspapers rec'd currently. Teachers 60; students 1,443. Circulation 45,428.

LOS ANGELES CO.—Continued

Long Beach—Continued

George Washington Junior High School Library. A. E. Adams, Prin. Gladys E. Warren, Lib'n. Est. 1922. Located 1450 Cedar Ave., Long Beach 6. 2 employees. Amount spent for books and periodicals 1950-51, $1,366.62.

Total vols. 6,631. Added 500. 36 mags. and 2 newspapers rec'd currently. Teachers 43; students 950. Circulation 26,984.

Hughes Junior High School Library. Dr. Emil Lange, Prin. Louise Butler, Lib'n. Est. Sept. 1949, replacing the former Alexander Hamilton Jr. High School. Located California and Roosevelt. 2 employees. Amount spent for books and periodicals 1950-51, $1,160.

Total vols. 7,820. Added 560. 32 mags. and 2 newspapers rec'd currently. Teachers 37; students 1,000. Circulation 29,745.

John Dewey Continuation High School Library. G. M. Bishop, Prin. Est. 1936. Located 8th and Locust, Long Beach 2.

Total vols. a. 3,061. Teachers a. 8; students a. 284.

No further information rec'd.

Lakewood Junior High School Library. E. O. Bemis, Prin. Edith R. Rex, Lib'n. Est. Nov. 1945. Amount spent for books and periodicals 1950-51, $1,235. 1½ employees. Located 5301 Centralia Ave., Long Beach 8.

Total vols. 4,973. Added 600. 36 mags. and 2 newspapers rec'd currently. Teachers 36; students 870. Circulation 20,082.

Long Beach Branch, Los Angeles Co. Law Library. Herman Beyer, Attendant. 3 employees. Located 36 Arcade, Jergins Trust Bldg., 100 E. Ocean Ave., Long Beach 2.

Total vols. 8,901. Added 227. 12 periodicals rec'd currently.

Long Beach City College Library. Dr. G. E. Dotson, Dir. Fay Tunison, Lib'n. Est. Sept. 1927 as Junior College; name changed 1944. 4 employees. Located 4901 East Carson Blvd., Long Beach 8. Amount spent for books and periodicals 1950-51, $7,164.

Total vols. 47,090. Added 2,435. 260 mags. and 8 newspapers rec'd currently. Faculty 92; students 3,100. Circulation 46,220.

LOS ANGELES CO.—Continued

Long Beach—Continued

Long Beach State College Library. Dr. P. Victor Peterson, Pres. Charles J. Boorkman, Lib'n. Est. Oct. 1949. 4 employees. Located 5401 E. Anaheim St., Long Beach 4. Annual income 1950-51, $29,400.

Total vols. 11,400. Added 5,983. 309 periodicals rec'd currently. Faculty 42; students 1,104. Circulation 29,870.

Polytechnic Senior High School Library. H. H. Hicks, Prin. Ariel Stephens, Lib'n. Est. 1895. 4 employees. Located at 16th St. and Atlantic Ave., Long Beach 13.

Total vols. 23,656. Added 2,155. 130 mags. and 3 newspapers rec'd currently. Teachers 118; students 2,800. Circulation 51,272.

Teachers' Professional and Office of Library Services, Long Beach Public Schools. D. A. Newcomb, Supt. of Schools. Lois Fannin, Asst. Supv. Est. 1919. 6 employees. Located in Board of Education bldg., 715 Locust Ave., Long Beach 13. Open to all employees of Long Beach public schools.

Total vols. 7,752. Added 482. 160 mags. rec'd currently. Circulation 8,758. Serves 47 schools.

Edna E. Anderson, former Supervisor, retired in June, 1951.

Thomas Jefferson Junior High School Library. B. B. Howell, Prin. Mrs. Ima Venable, Lib'n. Est. 1923. Located 750 Euclid Ave., Long Beach 4. 2 employees. Amount spent for books and periodicals 1950-51, $1,000.

Total vols. 7,908. 43 mags. and 1 newspaper rec'd currently. Teachers 38; students 1,000. Circulation 32,703.

U. S. Naval Station Library. Jessie J. Glass, Lib'n. Est. July, 1943. Located Long Beach 2.

No further information rec'd.

Veterans' Administration Hospital Libraries. Mrs. Nila Staargaard, Chief Lib'n. Est. 1950. 6 employees. Located Seventh St. and Bellflower Blvd. Annual income 1950-51, $6,200.

There is a Patients' Library (Virginia Roberts and Mrs. Frances Freleaux, Lib'ns) and a Medical Library (Mrs. Martha Weber, Lib'n).

Total vols. 10,000. Added 4,000. 780 mags. and 4 newspapers rec'd currently. Circulation 115,740.

LOS ANGELES CO.—Continued

Long Beach—Continued

Will Rogers Junior High School Library. W. A. Goggin, Prin. Mrs. Lois H. Nissen, Lib'n. Est. Sept. 1936 as Lowell Jr. High School. 2 employees. Amount spent for books and periodicals 1950-51, $822. Located Monrovia and Appian Way, Long Beach 3.

Total vols. 6,123. Added 292. 31 mags. and 1 newspaper rec'd currently. Teachers 21; students 565. Circulation 22,684.

William Logan Stephens Junior High School Library. A. B. Liff, Prin. Alice Stoeltzing, Lib'n. Est. 1946. 2 employees. Located Santa Fe and Columbia Aves., Long Beach 10. Amount spent for books and periodicals 1950-51, $1,190.

Total vols. 5,826. Added 609. 41 mags. and 1 newspaper rec'd currently. Teachers 34; students 777. Circulation 25,620.

Woodrow Wilson Senior High School Library. A. H. Martin, Prin. Helen M. Iredell, Lib'n. Est. 1926. 3 employees. Located at 10th and Ximeno Ave., Long Beach 4. Amount spent for books and periodicals 1950-51, $3,280.

Total vols. 18,696. Added 1,350. 104 mags. and 3 newspapers rec'd currently. Teachers 78; students 1,900. Circulation 39,187.

Los Angeles
Pop. 1,970,358

Los Angeles [Free] Public Library. Harold L. Hamill, Lib'n. Est. as lib. ass'n Dec. 7, 1872; as F. P. Mar. 7, 1878. Open daily except holidays: week days 10 a.m. to 9 p.m.; Sun. (reading room only) 1 to 9 p.m. Located in $2,325,000 building, 630 W. Fifth St., Los Angeles 17. Library trustees meet semi-monthly on Wednesday.

Total number of distributing agencies (incl. central library) 104: *branches* 53 —Angeles Mesa, Arroyo Seco, Ascot, Benjamin Franklin, Brentwood, Cahuenga, Canoga Park, Dept. of Water and Power, Eagle Rock, Echo Park, Edendale, El Sereno, Encino-Tarzana, Filipe de Neve, Gardena, Health Dept., Helen Hunt Jackson, Henry Adams, Hollywood, Hyde Park, Jefferson, John C. Fremont, John Muir, Junipero Serra, La Cienega, Lincoln Heights, Los Feliz, Malabar, Mar Vista, Mark Twain, Memorial, Municipal Reference, North Hollywood, Pacoima, Palms, Pio Pico, Reseda, Richard Henry Dana, Robert Louis Stevenson, San Pedro, Sherman

LOS ANGELES CO.—Continued

Los Angeles—Continued

Oaks, Traveling Branch Depot, University, Van Nuys, Venice, Vermont Square, Vernon, Washington Irving, Watts, West Hollywood, West Los Angeles, Wilmington, Wilshire; *stations* 50—Burnside, Chatsworth, Dana Strand Village, Estara, Hollenbeck Home, Hyperion, Manchester, Mt. Washington, Northridge, Orthopaedic Hospital, Pacific Home, Pacific Palisades, Shenandoah, Sun Valley, Sunland, Tujunga, Westchester, and bookmobile stations at Banning Homes, Basilone Homes, Channel Heights, Granada Hills, Panorama City, Ramona Gardens, Rodger Young Village, Saticoy, Stonehurst, Studio City, Victory Center, Vinedale, Winnetka; and Children's bookmobile stations at the following schools: Allesandro St., Alpine St., Amelia, Ann St., Castelar St., Elysian Heights, Holmes Ave., Immaculate Conception, Micheltorena St., Ninth St., Our Lady Queen of the Angels, Palo Verde, St. Agnes, St. Francis of Assisi, St. Vibiana, San Pedro, Solano Ave., Tenth St., Thirty-Seventh St., Vermont Ave.

See also

Water and Power Div. Library, Public Health Library, and also Municipal Reference Library.

Total vols. 1,967,063. Added 172,026; withdrawn 118,877. 71 newspapers and 3,814 other periodicals rec'd currently. Other material: motion picture films 357; film projector 1; pictures 82,319; microfilms 2,014; microfilm readers 3; music records 3,191; record players 2; microcards 55; uncataloged maps 11,092; uncataloged pamphlets 608,939.

Total number of registered borrowers 459,083. Added 143,309. Registration period 3 years. Reciprocal service agreements are in effect with public libraries in the cities of Alhambra, Burbank, Glendale, Long Beach, Santa Monica and South Pasadena.

Circulation of books, pamphlets and periodicals 7,632,797 (juvenile 2,322,781). Other material: pictures 147,321; motion picture films 1,581. Vols. lent to other libs. 987; borrowed from other libs. 260 (69 from State Lib.).

An Audio-Visual Service was inaugurated January 2, 1951. At present, films, microfilms, microcards and recordings (music and linguaphone) are included, with a possibility that the picture collection will be transferred there soon.

LOS ANGELES CO.—Continued

Los Angeles—Continued

The Lecture and Exhibits Room was remodeled as the Audio-Visual Section.

Various organizational changes were put into effect during the year. The Department of Work with Children was made a library-wide service instead of being limited to the extension services. The Teachers' Room became a part of the Social Sciences Department. A division librarian was put in charge of the library technical services of the Bindery, Catalog, Circulation and Order departments, to facilitate the inter-relationships of their functions, to eliminate unnecessary routines and statistics and to speed service.

The Los Angeles Public Library is serving as the administration center for the Southern California Film Circuit, embracing twelve libraries in the area. Service began November 1, 1951.

By charter amendment, the Board of Library Commissioners has been enabled to design, construct and maintain library buildings (instead of having this done by the Board of Public Works). Architectural plans were completed for Sunland-Tujunga and Westchester Branches, and begun for Robertson Branch. The three branch buildings are to be completed before the end of June, 1952.

Notable gifts received during the year include "The Book of Kells" from Mrs. Estelle Doheny; a collection of Belgian books and music from Nelson Eddy; a valuable collection of sets and single books from Mrs. Alma Sargent Lathey, in memory of her late husband; a fine collection of books on printing and the history of printing, from the Los Angeles Club of Printing House Craftsmen; sets of books on theosophy for the Main Library and some branches, from William Greenberg and his study groups.

Abraham Lincoln High School Library. Dr. T. M. Riley, Prin. Mrs. Ruth K. Reynolds, Lib'n. Est. Sept. 1913. Located 3501 N. Broadway, Los Angeles 31. 1½ employees. Amount spent for books and periodicals 1950-51, $3,436.77.

Total vols. 11,534. Added 858. 79 mags. rec'd currently. Teachers 81; students 1,776.

Academy of Motion Picture Arts and Sciences, Library of the. Mrs. Margaret B. Gledhill, Lib'n. Est. Mar. 1936. Serves academy membership, other spe-

LOS ANGELES CO.—Continued

Los Angeles—Continued

cial libraries and the public, for reference use only. Located 9038 Melrose, Los Angeles 46.

Total vols. a. 1,096. Bound motion picture scripts, directories, etc., form a chief part of the collection, along with a file of ephemeral material of value to the motion picture industry on such subjects as color photography, television, microphotography, censorship, and glossaries of motion picture terms.

No further information rec'd.

AiResearch Manufacturing Company, Technical Library. Mrs. Montrue Krasman, Lib'n. Est. 1942. Located 9851 Sepulveda Blvd., Los Angeles 45.

Total vols. a. 1,000. 73 mags. rec'd currently. Features material on engineering. This is a research library for the company employees (a. 3,000).

Annual report not rec'd.

Alexander Hamilton High School Library. W. W. Brown, Prin. Mrs. Zelma C. Revier, Lib'n. Est. 1931. Located 2955 Robertson Blvd., Los Angeles 34.

Total vols. a. 9,346. Teachers a. 86; students, 1,806.

No further information rec'd.

American Merchant Marine Library. Alice Halladay, Port Lib'n. Located 820 S. Beacon St., San Pedro.

Operates a reading room and shore library at this address.

No further information rec'd.

Andrew Jackson High School Library. W. E. McGorray, Prin. Mrs. Esther T. Ceballos, Lib'n. Located 2821 E. 7th St., Los Angeles 23.

Total vols. a. 400. 10 mags. and 1 newspaper rec'd currently. Teachers 25; students 450.

Architecture and Allied Arts, Library of. William M. Clarke, Lib'n. Est. Jan. 1923. Conducted under auspices of Allied Architects' Association. Open to public for reference. Located Suite 212, 3757 Wilshire Blvd., Los Angeles 5.

Total vols. a. 4,000. 4 periodicals rec'd currently.

Annual report not rec'd.

Audubon Junior High School Library. Cedric Stannard, Prin. Mrs. Ethel Blumberg, Lib'n. Est. Sept. 1929. Located 4201 Creed Ave., Los Angeles 43.

LOS ANGELES CO.—Continued

Los Angeles—Continued

Total vols. a. 6,200. Teachers a. 47; students a. 1,302.

No further information rec'd.

Barlow Sanatorium, Elks Tuberculosis Library. Lillian E. Soine, Lib'n. Est. 1945. Located 1301 Chavez Ravine Rd., Los Angeles 26.

The collection is on the subjects of tuberculosis and diseases of the chest.

Total vols. a. 2,259. 63 mags. rec'd currently.

Annual report not rec'd.

Bell High School Library. Virgil Frampton, Prin. Helen L. Neel, Lib'n. Est. 1928. 1 employee. Located 4238 Bell Ave., Bell (L. A. city schools system).

Total vols. a. 9,145. Teachers a. 79; students a. 1,800.

No further information rec'd.

Belmont Senior High School Library. W. F. Mann, Prin. Mrs. Katherine F. Gibson, Lib'n. Est. 1923. Located 1575 West Second St., Los Angeles 26.

Total vols. a. 574. Teachers a. 67; students a. 1,500.

No further information rec'd.

Belvedere Junior High School Library. S. S. Foote, Prin. Mrs. Dorothy Keiser, Lib'n (on leave). Est. 1926. Located 312 N. Record St., Los Angeles 33. Amount spent for books and periodicals 1950-51, $770.

Total vols. 7,262. Added 1,006. 75 mags. rec'd currently. Teachers 66; students 1,424. Circulation 21,439.

Benjamin Franklin High School Library. John C. Holt, Prin. Mrs. Jean D. Sandlie, Lib'n. Est. Sept. 1916. Located at 820 N. Ave. 54, Los Angeles 42. Amount spent for books and periodicals 1950-51, $2,515.23. 1 employee.

Total vols. a. 13,823. 88 mags. and 1 newspaper rec'd currently. Teachers 61; students 1,300.

Berendo Junior High School Library. W. J. Ferguson, Prin. Mrs. Madelon D. Blissert, Lib'n. Est. 1925. 1 employee. Located 1155 S. Berendo St., Los Angeles 6. Amount spent for books and periodicals 1950-51, $1,188.

Total vols. 4,762. Added 498. 47 mags. and 1 newspaper rec'd currently. Teachers 40; students 850. Circulation 22,127.

LOS ANGELES CO.—Continued

Los Angeles—Continued

Braille Institute of America, Inc., Library of the. Mrs. Eleanor Syminton, Lib'n. Est. 1933. Located 721 N. Vermont Ave., Los Angeles 27. 7 employees.

Total vols. in embossed type a. 14,354; talking book containers a. 3,655.

No further information rec'd.

Bret Harte Junior High School Library. E. Wherry, Prin. Ruth E. Bullock, Lib'n. Est. Sept. 1928. Located 9301 S. Hoover St., Los Angeles 44.

Total vols. a. 8,287. 50 mags. rec'd currently. Teachers a. 70; students a. 1,784.

Annual report not rec'd.

Bureau of Power and Light Library. *See* Dept. of Water and Power Library.

California Oil and Gas Association, Petroleum, Mining and Scientific Library. *See* Western Oil and Gas Association Library.

California State . . . *See* **State . . .**

California Taxpayers Association Library. J. R. Holland, Dir. of Research. Florence G. Niles, Lib'n. Est. 1926. Located 750 Pacific Electric Bldg., Los Angeles 14.

Total vols. 35,000, with additional maps and charts, and a special collection of county budgets, financial reports, salary ordinances and school data. 400 mags. and 35 newspapers rec'd currently.

Canoga Park High School Library. J. B. Shepard, Prin. Irene Pilat, Lib'n. Est. 1928. Located at 6850 Topanga Canyon Blvd., Canoga Park (L. A. city school system).

Total vols. a. 7,198. Teachers a. 65; students a. 1,336.

No further information rec'd.

Carmelita High School Library. George Houk, Prin. Mrs. B. Carol Weston, Lib'n. Est. Sept. 1943. 1 employee (part-time). Located 3747 E. 61 St., Huntington Park. Amount spent for books and periodicals 1950-51, a. $400.

Total vols. a. 1,588. Added a. 100. 26 mags. rec'd currently. Teachers 13; students 340.

Cathedral High School Library. Brother William, Prin. Brother Michael, Lib'n. Est. Sept. 1, 1924. Located 1253 Bishop's Rd., Los Angeles 12.

Total vols. a. 2,000. Teachers a. 20; students a. 700.

No further information rec'd.

LOS ANGELES CO.—Continued

Los Angeles—Continued

Cedars of Lebanon Hospital Medical Library. Wilma Press, Lib'n. 2 employees. Located 4833 Fountain Ave., Los Angeles 19.

Total vols. 2,850. 88 mags. rec'd currently.

Charles R. Hadley Co., Systems Research Dept. Library. Iva May Walton, Lib'n. 3 employees. Located 330 N. Los Angeles St., Los Angeles 12.

Total vols. a. 650. Has special collection of pamphlets, exhibits of accounting systems, samples of accounting forms. Primarily material on bookkeeping and accounting.

No further information rec'd.

Children's Hospital, Doctor's Library. Mrs. Ora R. Sutphen, Lib'n. Est. 1928. Located 4614 Sunset Blvd., Los Angeles 27.

The collection features material on pediatrics.

Total vols. a. 2,718. 70 mags. rec'd currently.

Annual report not rec'd.

Clarence W. Pierce Junior College of Agriculture Library. Dr. E. B. Angier, Prin. Mrs. Helene S. Sloat, Lib'n. Est. Sept. 15, 1947. Located 6201 Winnetka Ave., Canoga Park.

Total vols. a. 3,500. Has also a. 7,000 state and federal documents. 143 mags. and 2 newspapers rec'd currently. Faculty a. 27; students a. 890.

Annual report not rec'd.

College of Medical Evangelists Library. *See* White Memorial Medical Library.

College of Osteopathic Physicians and Surgeons Library. Dr. W. Ballentine Henley, Pres. Margaret Cressaty, Lib'n. Est. Oct. 1, 1936. Located in Phinney Hall. 1721 Griffin Ave., Los Angeles 31. 2 employees.

Total vols. 20,218. Added 314. 331 periodicals rec'd currently. Faculty 235; students 342. Circulation 4,698.

Columbia Pictures Corp., Research Dept. Library. Thelma Hoover, Lib'n. Est. Feb. 27, 1939. 6 employees. Located at 1438 N. Gower St., Hollywood 28.

Total vols. 1,705. Added 95. Have also pamphlets and clipping file. 30 mags. and 70 newspapers rec'd currently. The collection features material on costumes, architecture and interior decorating.

LOS ANGELES CO.—Continued

Los Angeles—Continued

David Starr Jordan High School Library. H. E. Morey, Prin. Mrs. Maria L. Derry, Lib'n. Located 2265 E. 103d St., Los Angeles 2. Amount spent for books and periodicals 1950-51, $2,084.

Total vols. 7,863. Added 756. 106 mags. and 2 newspapers rec'd currently. Teachers 104; students 2,079.

Department of Health Library of the City of Los Angeles. *See* Public Health Library.

Department of Water and Power Library. *See* Water and Power Div., Municipal Reference Library.

District Court of Appeal, 2d Dist. Library. J. E. Brown, Clerk, in charge. Est. March, 1907. For use of appellate judges only. Located 1201 State bldg.

Total vols. a. 11,000. 8 periodicals rec'd currently.

Annual report not rec'd.

Doheny Memorial Library. *See* University of Southern California Library.

Eagle Rock High School Library. R. E. Kelly, Prin. Sarah R. Shaw, Lib'n. Est. 1927. 1 employee. Located 1750 Yosemite Dr., Los Angeles 41.

Total vols. 10,578. 68 mags. and 1 newspaper rec'd currently. Teachers 66; students 1,500.

East Los Angeles Junior College Library. Dr. R. C. Ingalls, Dir. Frederic M. Blissert and Carolyn S. Palmer, Colib'ns. Est. June 3, 1945. 6 employees. Located 5357 E. Brooklyn Ave., Los Angeles 22. Amount spent for books and periodicals 1950-51, $8,800.

Total vols. 10,000. Added 1,949. 250 periodicals rec'd currently. Faculty 117; students 4,965. Circulation 20,380.

Elks' Tuberculosis Library. *See* Barlow Sanatorium . . .

Ellinwood Industries Library. Mrs. Jewell F. Ingham, Lib'n. Est. Feb. 1946. 1 employee. Located 150 W. Slauson Ave., Los Angeles 3.

Total vols. a. 150. 82 mags. rec'd currently.

No further information rec'd.

Fairfax Senior High School Library. W. J. Goodwin, Prin. Mrs. Nadine Stegelmeyer, Lib'n. Est. 1924. Located at 7850 Melrose Ave., Los Angeles 46. Amount spent for books and periodicals 1950-51, $3,175. 2 employees.

LOS ANGELES CO.—Continued

Los Angeles—Continued

Total vols. 14,632. 123 mags. and 3 newspapers rec'd currently. Teachers 80; students 2,000. Circulation 24,000.

Florence Nightingale Junior High School Library. T. A. Campbell, Prin. Camille Hopmans, Lib'n. Est. Sept. 1937. Located 3311 N. Figueroa St., Los Angeles 65. Amount spent for books and periodicals 1950-51, $1,540.10.

Total vols. 6,651. Added 448. 56 mags. and 2 newspapers rec'd currently. Teachers 48; students 1,028. Circulation 15,928.

Frank Wiggins Trade School Library. *See* Los Angeles Trade-Technical Junior College Library.

Gage Avenue Junior High School Library. M. F. Burrill, Prin. Mrs. Virginia H. Womble, Lib'n. Est. Sept. 1941. 1 employee. Located 2880 E. Gage Ave., Huntington Park (L. A. city schools system). Amount spent for books and periodicals 1950-51, $1,165.

Total vols. 6,437. Added 338. 47 mags. rec'd currently. Teachers 30; students 630.

Gardena High School Library. F. X. Goulet, Prin. Mrs. Catherine J. Hall, Lib'n. Est. 1903; library est. 1912. Located 1415 Gardena Blvd., Gardena (L. A. city schools system). Amount spent for books and periodicals 1950-51, $1,850.

Total vols. 10,671. Added 569. 77 mags. and 3 newspapers rec'd currently. Teachers 88; students 1,975. Circulation 16,967.

General Petroleum Corp. of California, Technical Library. R. W. Johnson, Lib'n. Est. 1920. Located in Higgins Bldg., 108 W. Second St. (P. O. Box 2122 Terminal Annex, Los Angeles 54.)

Total vols. a. 3,350.

No further information rec'd.

George Pepperdine College Library. Dr. H. M. Tiner, Pres. Robert N. Broadus, Lib'n. Est. Sept. 27, 1937. 5 employees and student assistants. Annual income 1950-51, $28,800. Located in $48,000 bldg. at 1121 W. 79th St., Los Angeles 44.

Total vols. 38,636. Added 4,119. 360 periodicals rec'd currently. Faculty a. 100; students a. 1,300. Circulation 46,554.

LOS ANGELES CO.—Continued

Los Angeles—Continued

George Washington Carver Junior High School Library. Robert Purdy, Prin. Mrs. Eileithyia Williams, Lib'n. Name changed a. 1943 from William McKinley Junior High School. Located 885 E. 45th St., Los Angeles 11.

Teachers a. 65; students a. 1,638.

No further information rec'd.

George Washington Senior High School Library. P. Fisher, Prin. Eva L. Andrews, Lib'n. Est. Sept. 1927. 2 employees. Located at 10860 S. Denker Ave., Los Angeles 44.

Total vols. a. 12,000. Teachers a. 100; students a. 2,660.

No further information rec'd.

Golden State Mutual Life Insurance Co. Library. Mrs. Mamie W. Spencer, Lib'n. Located Western Ave. at Adams Blvd., Los Angeles 11.

The library is in process of organization. It features material on insurance training and education.

No further information rec'd.

Haynes Foundation Library. Helen Weekly, Lib'n. Est. 1938. 2 employees. Located 2324 S. Figueroa, Los Angeles 7. Open to public for reference. Endowed by John Randolph Haynes and Dora Haynes.

Total vols. 13,000. Vols. added 700. Has also a map and documents collection. 122 mags. and 3 newspapers rec'd currently. The chief subject fields are social and political sciences in California, politics and government of Los Angeles, civic planning and urban development.

Health Dept. Library. *See* Public Health Library.

Historical Society of Southern California. *See* Los Angeles County Museum Library.

Hollenbeck Junior High School Library. E. W. Olmstead, Prin. Wilna Cornwell, Lib'n. Est. 1915. 2 employees. Located 2510 E. Sixth St., Los Angeles 23.

Total vols. a. 11,500. Teachers a. 75; students a. 1,914.

The former Librarian, Alice Butterfield, retired in June, 1951.

No further information rec'd.

Hollywood Senior High School Library. L. Foley, Prin. Jean Galehouse, Lib'n. Est. 1916. Located 1521 N. Highland Ave., Hollywood 28 (L. A. city schools system). Amount spent for books and periodicals 1950-51, $2,058.28. 2 employees.

Total vols. 16,005. Added 809. 89 mags. and 2 newspapers rec'd currently. Faculty 70; students 1,650.

Horace Mann Junior High School Library. Dr. F. W. Axe, Prin. Mrs. Allie S. Moore, Lib'n. Est. Sept. 1926. Located 7001 S. St. Andrews Place, Los Angeles 47.

Total vols. 7,231. Added 402. 60 mags. and 1 newspaper rec'd currently. Teachers 59; students 1,463. Circulation 27,381.

Hubert Howe Bancroft Junior High School Library. Elizabeth Van Patten, Prin. Esther S. Schuster, Lib'n. Est. Sept. 1929. Located 929 N. Las Palmas Ave., Hollywood 38.

Total vols. a. 8,207. Teachers a. 58; students a. 1,169.

No further information rec'd.

Huntington Park High School Library. R. H. Nida, Prin. Est. 1909. 2 employees. Located 6020 Miles Ave., Huntington Park (L. A. city schools system). Amount spent for books and periodicals 1950-51, $3,300.

Total vols. 18,000. Added 1,300. 3 newspapers rec'd currently. Teachers 70; students 1,700.

Immaculate Heart College Library. Sister M. Eileen, Prin. Sister Mary Regis, Lib'n. Est. 1926. Amount spent for books and periodicals 1950-51, $9,193.60. 2 employees. Located 2070 E. Live Oak, Los Angeles 28.

Total vols. 46,775. Added 5,397. 423 mags. and 10 newspapers rec'd currently. Teachers 68; students 718. Circulation 43,047.

Jacob A. Riis High School Library. E. D. Gordon, Prin. Frances S. McKee, Lib'n. Est. Feb. 1927, a school for boys. 1 employee. Located 139 W. 69th St., Los Angeles 3.

Total vols. 4,556. Added 261. 23 mags. and 1 newspaper rec'd currently. Teachers 30; students 581. Circulation 2,100.

James A. Foshay Junior High School Library. Gjertrud H. Smith, Prin. Mrs. Elizabeth E. Vaughn, Lib'n. Est. Feb. 1925. Located 3751 S. Harvard Blvd., Los Angeles 7.

LOS ANGELES CO.—Continued

Los Angeles—Continued

Total vols. a. 9,000. 65 mags. rec'd currently. Teachers a. 50; students a. 992.
Annual report not rec'd.

James A. Garfield High School Library. D. R. Brothers, Prin. Mrs. Gladys MacDowell, Lib'n. Est. Sept. 1925. Located 5101 E. 6th St., Los Angeles 22. 2 employees. Amount spent for books and periodicals 1950-51, $3,070.26.

Total vols. 9,963. Added 651. 89 mags. rec'd currently. Teachers 98; students 2,247. Circulation 14,183.

John A. Sutter Junior High School Library. H. L. Benedict, Prin. Mildred E. Darby, Lib'n. Est. Feb. 1949. Located 7350 Winnetka Ave., Canoga Park (Los Angeles city schools). Amount spent for books and periodicals 1950-51, $3,700.

Total vols. 3,455. Added 803. 69 mags. and 1 newspaper rec'd currently. Teachers 61; students 1,600. Circulation 23,022.

John Adams Junior High School Library. L. V. Prante, Prin. Mrs. Violet Gering, Lib'n. Est. Sept. 1923. Located 151 W. 30th St., Los Angeles 7.

Total vols. a. 6,253. Teachers a. 59; students a. 1,194.

No further information rec'd.

John Burroughs Junior High School Library. J. W. Lloyd, Prin. Florence L. Hurst, Lib'n. Est. Feb. 1924. Located 600 S. McCadden Place, Los Angeles 4.

Total vols. a. 11,068. Teachers a. 62; students a. 1,569.

No further information rec'd.

John C. Fremont High School Library. H. S. Wood, Prin. Marian Gwinn, Lib'n. Est. 1924. 2 employees. Located at 7676 So. San Pedro St., Los Angeles 3. Amount spent for books and periodicals 1950-51, $4,400.

Total vols. 18,000. Added a. 1,500. 90 mags. and 2 newspapers rec'd currently. Teachers 109; students 2,385.

John H. Francis Polytechnic Senior High School Library. J. G. Goodsell, Prin. Mr. Mardie J. Bakjean, Lib'n. Est. 1908. 2 employees. Located at 400 W. Washington Blvd., Los Angeles 15. Amount spent for books and periodicals 1950-51, $2,317. 1 employee.

Total vols. 11,100. Added 1,726. 202 mags. and 2 newspapers rec'd currently. Teachers 93; students 1,734.

LOS ANGELES CO.—Continued

Los Angeles—Continued

John Marshall Senior High School Library. W. B. Kirkpatrick, Prin. Rosemary Fitzpatrick, Lib'n. Est. Feb. 1931. Located 3939 Tracy St., Los Angeles 27.

Total vols. a. 12,060. Teachers a. 83; students a. 1,638.

The former Librarian, Viola E. Stevens, retired in June, 1951.

No further information rec'd.

John Muir Junior High School Library. Dr. G. P. Weller, Prin. Helen F. Estill, Lib'n. Est. Sept. 1922. Located 5929 S. Vermont Ave., Los Angeles 44.

Total vols. a. 9,000. 50 mags. rec'd currently. Teachers a. 45; students a. 1,193.
Annual report not rec'd.

John Randolph Haynes and Dora Haynes Foundation Library.
See Haynes Foundation Library.

Joseph Le Conte Junior High School Library. L. B. Travers, Prin. Verna Andrew, Lib'n. Est. 1922. Located 1316 N. Bronson Ave., Los Angeles 28 (Hollywood).

Total vols. a. 6,954. 80 mags. and 1 newspaper rec'd currently. Teachers a. 51; students a. 1,226.
Annual report not rec'd.

Kern Avenue Junior High School Library. Mrs. Frances Foster, Prin. Ella Mary Caughlin, Lib'n. Est. Sept. 1939. 1 employee. Located 4765 E. Fourth St., Los Angeles 22. Amount spent for books and periodicals 1950-51, $2,298.62.

Total vols. 6,719. Added 635. 58 mags. rec'd currently. Teachers 46; students 1,020.

Lafayette Junior High School Library. M. E. Herriott, Prin. Mrs. Lena Gorelick, Lib'n. Est. Feb. 1, 1915. Located 1240 Naomi Ave., Los Angeles 21.

Total vols. a. 7,000. Teachers a. 50; students a. 916.

No further information rec'd.

Library and Textbook Div., Los Angeles City Schools. *See* Los Angeles City Schools Library, Elementary Collection.

Library of Vehicles. Wellington E. Miller, Lib'n. Est. 1914. Located in $4,000 bldg. at 2919 W. Broadway, Los Angeles 41.

This private reference library contains rare books, automobile catalogs, photographs, drawings and clippings, covering

LOS ANGELES CO.—Continued

Los Angeles—Continued

the history of vehicles of personal land transport.

Total vols. 2,700. Added 45. 10 mags. rec'd currently. Has also special collection of a. 6,000 clippings, photographs and drawings.

Los Angeles Chamber of Commerce Research Library. Guy E. Marion, Mgr. Est. 1923. 2 employees. Located 1151 S. Broadway, Los Angeles 15.

Total vols. 7,500; maps 3,000; pamphlets 5,000; clippings 8,000. Vols. added a. 100. 52 mags. rec'd currently.

The collection features material on government, economics, commerce, finance, useful arts, local and state history.

Los Angeles City College Library. Dr. H. S. McDonald, Pres. Gladys Green, Lib'n. Est. 1929 as L. A. Junior College. Name changed July 1, 1938. 10 employees (and 35 student assts.). Located 855 N. Vermont Ave., Los Angeles 29.

Total vols. 75,000. Added 4,522. 350 periodicals rec'd currently. Faculty 430; students 11,500. Circulation 127,511.

Los Angeles City Directory Library. R. F. Montgomery, in charge. Est. 1880. Located in McComas bldg. at 126 E. 8th St.

This is a reference library of all directories published in the United States by the Association of American Directory Publishers, about 550 volumes in all.

No further information rec'd.

Los Angeles City Schools, Library and Textbook Section. Alexander J. Stoddard, Supt. Elizabeth Williams, Supv. and Lib'n. Est. 1906. 60 employees. Open to teachers, principals and supervisors of Los Angeles city schools. Located at 1205 W. Pico St., Los Angeles 15. Annual income 1950-51, $1,192,000.

Total vols. 2,286,330. Added 251,078. 286 mags. rec'd currently. Circulation 682,367. Serves 460 schools.

The former Supervisor of School Libraries, Jasmine Britton, retired in February, 1951.

Los Angeles Co. public, civil service commission, health, law, museum and teachers' libraries are the first listed under Los Angeles Co.

Los Angeles Co. Medical Association, Library of the, Los Angeles. Frances E. Glaeser, Lib'n. Est. 1907 as the Barlow Medical Library Assn. Transferred to the

LOS ANGELES CO.—Continued

Los Angeles—Continued

L. A. Co. Medical Assn. 1934. 8 employees. Located 634 S. Westlake Ave., Los Angeles 34.

Total vols. a. 60,000. The collection features medical material.

No further information rec'd.

Los Angeles Daily News Library. Jack M. Thompson, Lib'n. Est. 1923. 7 employees. Located 1257 S. Los Angeles St., Los Angeles 54.

Total vols. 500. Added 25. 5 mags. and 4 newspapers rec'd currently. Has also a collection of pamphlets, clippings, photographs and negatives.

Los Angeles Examiner Library. T. K. Kennington, Lib'n. Est. Dec. 12, 1903. Located 11th and Broadway.

Total vols. a. 2,685. Has file of Los Angeles Examiner in bound vols. from Dec. 12, 1903, to date.

No further information rec'd.

Los Angeles Harbor Junior College Library. R. J. Casey, Dir. Mrs. Thelma Vogt Taylor, Lib'n. Est. 1949. Amount spent for books and periodicals 1950-51, $6,490. Located 1111 Figueroa St., Wilmington, in $500,000 bldg. (Sept. 1950).

Total vols. 3,645. Added 1,806. 250 periodicals rec'd currently. Faculty 76; students 2,007. Circulation 6,310.

Los Angeles Junior College Library. *See* Los Angeles City College Library, *and* Los Angeles Harbor Junior College Library *and* Los Angeles Trade-Technical Junior College Library, *and* Los Angeles Valley Junior College Library, *and* East Los Angeles Junior College Library *and* Metropolitan Junion College Library.

Los Angeles Museum Library. *See* under Los Angeles County.

Los Angeles Pacific College Library. L. H. Davis, Pres. Ruth C. Monahon, Lib'n. Est. 1904. Located 625 Coleman Ave., Los Angeles 42. 1 employee (7 student assts.)

Total vols. a. 7,450. 79 periodicals rec'd currently. Faculty a. 22; students a. 200.

Aunual report not rec'd.

Los Angeles Senior High School Library. P. E. Webb, Prin. Marjorie L. Schramling, Lib'n. Est. 1873. 2 employees. Located 4600 W. Olympic Blvd., Los Angeles 19. Amount spent for books and periodicals 1950-51, $3,571.

LOS ANGELES CO.—Continued

Los Angeles—Continued

Total vols. 15,981. 100 mags. and 1 newspaper rec'd currently. Teachers 90; students 2,300. Circulation 23,992.

Los Angeles State College of Applied Arts and Sciences Library. Dr. H. S. McDonald, Pres. Mr. Beverley Caverhill, Lib'n. Est. July 1, 1948. 9 employees (plus student assts.). Annual income 1950-51, $64,943. Located 855 N. Vermont Ave., Los Angeles 27.

Total vols. 24,456. Added 8,009. 410 periodicals rec'd currently. Faculty 208; students 4,030. Circulation 29,315.

Los Angeles Times Library. Romeo Carraro, Lib'n. Est. 1910. 9 employees. Located 202 W. First St., Los Angeles 53.

This library has a. 2,000 reference books for the use of the staff, clippings, cuts, pictures, negatives and a card index of the *Times*.

Los Angeles Trade-Technical Junior College Library. L. G. Stier, Dir. Henry L. Lash, Lib'n. Est. 1927 as Wiggins School. Located 1646 S. Olive St., Los Angeles 15. 2½ employees. Amount spent for books and periodicals 1950-51, $12,000.

Total vols. 9,000. Added 1,300. 615 periodicals rec'd currently. Faculty 200; students 6,000.

Has a special collection of technical books for trades, with particular strength in building trades, electrical, printing, foods, cosmetology, clothing and art fields.

The Art Dept. Library is located at 644 W. 17th St., Los Angeles 15, with Mrs. S. M. Stevenson as Art Lib'n.

Los Angeles Valley Junior College Library. Dr. Vierling Kersey, Pres. June Marie Adams, Lib'n. Est. Sept. 1949. Located 13161 Burbank Blvd., Van Nuys. 4 part-time employees. Annual income 1950-51, $12,000.

Total vols. 2,321. Added 1,820. 188 mags. and 7 newspapers rec'd currently. Faculty 54; students 1,438. Circulation 4,115.

Louis Pasteur Junior High School Library. Helen J. Rogers, Prin. Mrs. Esther W. Bennett, Lib'n. Est. 1937. Located 5931 W. 18th St., Los Angeles 35.

Total vols. a. 5,254. Teachers a. 62; students a. 1,712.

No further information rec'd.

Loyola University Library. Rev. C. S. Casassa, Pres. Rev. Theodore Marshall, Dir. of Library. Mrs. Dorothy E. O'Malley, Lib'n. Est. 1929. Located in $50,000 bldg. at 7101 W. 80th St. 5 employees. Annual income 1950-51, $16,869.11.

Total vols. 44,384. 350 periodicals rec'd currently. Circulation 29,861.

Luther Burbank Junior High School Library. E. E. Rosenberry, Prin. Mrs. Jennie F. Meisels, Lib'n. Est. Sept. 1927. 1 employee. Located 6460 N. Figueroa St., Los Angeles 42. Amount spent for books and periodicals 1950-51, $2,147.45.

Total vols. 8,356. Added 652. 57 mags. rec'd currently. Teachers 44; students 1,152. Circulation 26,568.

Manual Arts Senior High School Library. F. R. Honn, Prin. Nance O'Neall, Lib'n. Est. Feb. 1909. 2 employees. Located at 4131 S. Vermont Ave., Los Angeles 37. Amount spent for books and periodicals 1950-51, $3,838.38.

Total vols. 16,035. 100 mags. and 2 newspapers rec'd currently. Teachers 91; students 2,050. Circulation 17,959.

Mark Twain Junior High School Library. R. H. Raymond, Prin. Helen Lagerquist, Lib'n. Est. 1950. Located 2200 Walgrove Ave., Venice (Los Angeles city schools).

No further information available.

Marlborough School for Girls Library. Mrs. Helen Mitchell, Prin. Mrs. Dorothy B. Harmon, Lib'n. Est. 1926. Located 5029 W. Third St., Los Angeles 5. Amount spent for books and periodicals 1950-51, $192.08.

Total vols. 8,248. Added 249. 10 mags. and 1 newspaper rec'd currently. Teachers 24; students 344. Circulation 7,123.

Masonic Library of Southern California, Ltd. T. S. Southwick, Sec. Est. June 26, 1897. Supported by contributions from various Masonic lodges and bodies and free to members. Located in Masonic Temple at Pico and Figueroa Sts. 6 *branches*. Annual meeting of directors in Jan.

Total vols. a. 4,800. Library consists of Masonic books, manuscripts, reports, etc.

No further information rec'd.

Metro-Goldwyn-Mayer Studio, Research Dep't Library.

See under Culver City.

LOS ANGELES CO.—Continued

Los Angeles—Continued

Metropolitan Junior College Library. J. N. Given, Dir. Mrs. Carmela A. Corey, Lib'n. Est. 1925 as high school; jr. col. lib. est. Sept. 1950. 2 employees. Located 1601 S. Olive St., Los Angeles 15. Amount spent for books and periodicals 1950-51, $4,300.

Total vols. 3,182 (incl. 2,886 vols. transferred from Metropolitan School of Business). 57 mags. and 2 newspapers rec'd currently. Teachers 115; students 12,333. Circulation 12,799.

Mount St. Mary's College Library. Sister Agnes Marie, Prin. Sister Catherine Anita Fitzgerald, Lib'n. Est. 1925. Located in separate bldg. at 12001 Chalon Rd., Los Angeles 49. 3 employees (and 28 student assts.). Amount spent for books and periodicals 1950-51, $5,000.

Total vols. 30,000. Added 5,500. 257 mags. and 9 newspapers rec'd currently. Teachers 49; students 565. Circulation 30,575.

Mt. Vernon Junior High School Library. Dr. Hazelle S. Moore, Prin. Alice C. Michael, Lib'n. Est. 1926. Located 4066 W. 17th St., Los Angeles 6.

Total vols. a. 9,643. Teachers a. 60; students a. 1,319.

No further information rec'd.

Municipal Reference Library. Ruth E. Palmer, Lib'n. Est. 1928. 10 employees. This library is a department of the Los Angeles Public Library with branches in the Department of Water and Power and the Health Department. Located room 300 City Hall (Los Angeles 12).

Total vols. 33,125; pamphlets 46,191; serial titles 5,282. Vols. added 1,225; pamphlets 2,404. 989 mags. and 5 newspapers rec'd currently. Circulation 25,-162.

The collection features material on municipal administration and planning, personnel, police, fire, engineering, local biography, public recreation.

Nathaniel Narbonne High School Library. E. B. Barnett, Prin. Johnnie Mae Hanno, Lib'n. Est. 1925. Located 25425 Walnut St., Lomita (L. A. city schools system). Amount spent for books and periodicals 1950-51, $2,926.

Total vols. 7,722. Added 589. 99 mags. and 2 newspapers rec'd currently. Teachers 72; students 1,655. Circulation 17,050.

LOS ANGELES CO.—Continued

Los Angeles—Continued

North Hollywood Junior High School Library. C. E. Engberg, Prin. Mrs. Pauline Elliott, Lib'n. Est. Sept. 1, 1939. Located 4525 Irvine St., North Hollywood (L. A. city schools system).

Total vols. a. 8,712. 120 mags. and 1 newspaper rec'd currently. Teachers a. 62; students a. 1,550.

Annual report not rec'd.

North Hollywood Senior High School Library. J. G. Fox, Prin. Mrs. Chesterine G. Cordelle, Lib'n. Est. Jan. 31, 1927. 2 employees. Located 5231 Colfax Ave., North Hollywood (L. A. city schools system).

Total vols. a. 11,086. 135 mags. and 2 newspapers rec'd currently. Teachers a. 92; students a. 2,193.

Annual report not rec'd.

Occidental College Library. A. G. Coons, Pres. Elizabeth J. McCloy, Lib'n. Est. Apr. 20, 1887. 12 employees (plus 15 student assts.). Located in $150,000 Mary N. Clapp library bldg., 1600 Campus Rd., Los Angeles 41.

Total vols. a. 95,785. 724 periodicals rec'd currently. Faculty a. 105; students a. 1,987.

Annual report not rec'd.

Pacific Aeronautical Library, Institute of Aeronautical Science. Mrs. Nell Steinmetz, Lib'n. Est. by the Institute of Aeronautical Sciences Sept. 15, 1941, with a gift of $10,000 from the Paul Kollsman fund of New York. Located 7660 Beverly Blvd., Los Angeles 36. 5 employees. Supported by aircraft manufacturers.

Total vols. 4,000, plus bound periodicals. Has also pamphlets, documents, microfilms. 180 mags. rec'd currently. Circulation 24,313.

Source material on aeronautics from the engineering angle, includes aerodynamic and structural research reports as well as books on drafting, production methods, history, and allied science. Open to the public for reference.

Pacific Telephone and Telegraph Co., Southern California Area, Library. Gladys L. Walker, Lib'n. Est. July, 1928, as part of Educational dept. First listed as Southern Calif. Telephone Co. Lib. 6 employees. Located Rm. 1265, 740 S. Olive St., Los Angeles 55.

The collection is on telephony and related subjects. Has a museum of old

LOS ANGELES CO.—Continued

Los Angeles—Continued

telephone equipment, and a file of telephone books for all of southern California from 1902 to date.

Total vols. 2,771; telephone directories 244; pamphlets and monographs 2,089. Vols. added 55. 85 mags. rec'd currently.

Page Military Academy Library. E. G. Vaughan, Pres. Est. 1908. Located 1201 S. Cochran Ave., Los Angeles 35.

Total vols. a. 600. Teachers a. 24; students a. 280.

No further information rec'd.

Palms Junior High School Library. Bertrice N. Baxter, Prin. Theodore Endelman, Lib'n. Est. Jan. 15, 1950. Located 10860 Woodbine St., Los Angeles 34. Amount spent for books and periodicals 1950-51, $1,100.

Total vols. 3,419. Added 1,027. 85 mags. and 1 newspaper rec'd currently. Teachers 54; students 1,357.

Paramount Pictures, Inc., Research Dept. Library. Helen Gladys Percey, Lib'n. Est. 1915. 11 employees. Located 5451 Marathon St., Hollywood 28.

The collection features material on architecture, costume, art, travel, boats and aviation.

Total vols. a. 29,000. Added a. 1,500.

Pepperdine College Library.

See George Pepperdine College Library.

Philatelic Club Library. F. M. Gilbert, Lib'n. Est. March 18, 1927. Located 7th floor, Broadway Club, 1106 Broadway.

Total books, pamphlets and periodicals a. 5,048 (solely literature of philately).

No further information rec'd.

Phineas Banning High School Library. W. N. Waite, Prin. Alice Hofferber, Lib'n. Est. 1925. Located at 1500 N. Avalon Blvd., Wilmington (L. A. city schools system). Amount spent for books and periodicals 1950-51, $1,400.

Total vols. 6,103. Added 536. 55 mags. and 2 newspapers rec'd currently. Teachers 68; students 1,400. Average daily circulation 117.

Esther M. Bomgardner, formerly librarian, retired June, 1951.

Polytechnic High School.

See John H. Francis Polytechnic Senior High School Library.

LOS ANGELES CO.—Continued

Los Angeles—Continued

Power and Light Division Library.

See Water and Power Division Library.

Prudential Insurance Co. of America, Business, Recreation and Field Management Libraries. Sherry Taylor, Lib'n. Est. Feb. 1949. Located in Western Home Office, Prudential Square, Los Angeles 36.

900 vols. in the Business Lib. of Prudential memorabilia; 1,500 vols. in the Recreation Lib. of Western Americana; Field Management Lib. being organized. 255 mags. and 22 newspapers rec'd currently.

The collection features material on business, personnel, management, insurance, public relations, western Americana.

Public Health Library. Josephine W. Herrmann, Lib'n. Est. 1934. Administered as division of Municipal Reference Dept. Library. 3 employees. Annual income $11,094.43. Located Rm. 512, 116 Temple St., Los Angeles 12.

Total vols. 6,380; other material 9,537. Vols. added 262. 480 mags. and 2 newspapers rec'd currently. Circulation 22,005.

The collection covers communicable diseases, tuberculosis, venereal diseases, heart diseases, child care, nutrition, environmental sanitation, nursing, mental health.

R. K. O. Studios Library. Marjorie Johnson, Lib'n. Est. Apr. 15, 1931. Located 780 Gower St., Hollywood.

Total vols. a. 3,000. A reference library for use of the staff only.

No further information rec'd.

Ralph Waldo Emerson Junior High School Library. P. E. Gustafson, Prin. Margaret F. Glassey, Lib'n. Est. Sept. 1935. Located 1650 Selby Ave., West Los Angeles 24.

Total vols. a. 8,000. Teachers a. 90; students a. 1,850.

No further information rec'd.

Richard Henry Dana Junior High School Library. Frances A. Stephan, Prin. Mrs. Marilyn H. Sawyer, Lib'n. Est. Feb. 1928. Located 1501 Cabrillo Ave., San Pedro (L. A. city schools system) 1½ employees. Amount spent for books and periodicals 1950-51, $3,299.45.

Total vols. 8,797. Added 606. 79 mags. and 3 newspapers rec'd currently. Teach-

LOS ANGELES CO.—Continued

Los Angeles—Continued

ers 79; students 1,844. Circulation 17,179.

Richfield Oil Corp. Law Library. R. A. Harbaugh, Lib'n. Located 555 South Flower St., Los Angeles 17. 2 employees.
Total vols. a. 9,000.
Annual report not rec'd.

Robert Fulton Junior High School Library. B. F. Wetzel, Prin. Dorothy E. Adams, Lib'n. Est. Sept. 1950. 1 employee. Located 7451 Kester St., Van Nuys (Los Angeles City Schools).
Total vols. 3,400. 40 mags. and 3 newspapers rec'd currently. Teachers 45; students 1,050.

Robert Louis Stevenson Junior High School Library. K. M. Smith, Prin. Farol C. Davidson, Lib'n. Est. Feb. 1926. Located 725 S. Indiana St., Los Angeles 23.
Total vols. a. 8,634. Teachers a. 65; students a. 1,514.
No further information rec'd.

Sacred Heart Academy Library. Sister M. Thomas, Prin. Sister M. Anita, Lib'n. Est. 1927. Located at 2108 Sichel St., Los Angeles 31.
Total vols. a. 3,792. 35 mags. and 1 newspaper rec'd currently. Teachers a. 12; students a. 315.
Annual report not rec'd.

St. Mary's Academy Library. Sister M. Josephine, Dir. Sister M. Eloise, Lib'n. Est. 1911. Located at 3300 W. Slauson Ave., Los Angeles 43.
Total vols. a. 4,340. Teachers a. 24; students a. 647.
No further information rec'd.

St. Vincent Hospital College of Nursing Library. Loraine Sneath, Lib'n. Located 285 S. Lake St., Los Angeles 4. Amount spent for books and periodicals 1950-51, $500.
Total vols. 2,730. Added 235. 33 mags. and 3 newspapers rec'd currently. The collection features material on nursing. Circulation 1,450.

Samuel Gompers Junior High School Library. Laura E. Dayman, Prin. Florence M. Gregory, Lib'n. Est. Sept. 1937. 1 employee. Located 234 E. 112th St., Los Angeles 3. Amount spent for books and periodicals 1950-51, $2,300.
Total vols. 7,575. 25 mags. rec'd currently. Teachers 54; students 1,449.

LOS ANGELES CO.—Continued

Los Angeles—Continued

San Fernando High School Library. Malcolm MacDonald, Prin. Mary Louise Springer, Lib'n. Est. 1896. 2 employees. Located Second St. and Brand Blvd., San Fernando (L. A. city schools system).
Total vols. a. 14,589. 135 mags. and 2 newspapers rec'd currently. Teachers a. 128; students a. 3,146.
Annual report not rec'd.

San Pedro Senior High School Library. J. P. Crowther, Prin. Camille L. Baxter, Lib'n. Est. 1913. Located 1001 W. 15th St., San Pedro (L. A. city schools system).
Total vols. a. 8,653. Teachers a. 63; students a. 1,463.
No further information rec'd.

Santa Fe High School Library. W. H. Morehouse, Prin. Located 2320 E. 16th St., Los Angeles 21.
No further information rec'd.

Security - First National Bank of Los Angeles Library, Research Dept. Hilda Butler, in chg. Est. Feb. 1, 1921. Located 1101 Pacific Southwest Bldg., 215 W. Sixth St., (P. O. Box 2097 Terminal Annex, Los Angeles 54).
Features material on banking.
Total vols. 1,741. Added 16. 75 mags. and 11 newspapers rec'd currently.

Shell Oil Company Refinery Library. Discontinued 1951.

Sons of the Revolution in the State of California, Library of the. Ella F. J. Tafe, Lib'n. Est. May 15, 1893. Income rec'd from membership dues. 2 employees. For reference only. Located 437 S. Hope St., Los Angeles 17.
Total vols. 11,000 (genealogical and historical material). 10 mags. and 1 newspaper rec'd currently.

Southern California Edison Co. Library. Rose Marie Purcell, Lib'n. Est. 1912. Located at 301 Edison bldg., 601 W. Fifth St., Address P. O. Box 351, Los Angeles 53.
Total vols. a. 3,700; pamphlets a. 1,500.
No further information rec'd.

Southern California Telephone Co. Library.
See Pacific Telephone and Telegraph Co., Southern Area, Library.

South Gate Junior High School Library. R. F. Reardon, Prin. Mrs. Mary

LOS ANGELES CO.—Continued

Los Angeles—Continued

L. Hallgren, Lib'n. Est. Oct. 1941. Located 8926 San Vicente Blvd., South Gate (L. A. city schools system). 1 employee.

Total vols. a. 6,994. 68 mags. and 3 newspapers rec'd currently. Teachers a. 67; students a. 1,704.

Annual report not rec'd.

South Gate Senior High School Library. Dr. T. M. Joyner, Prin. Marjory L. Pearson, Lib'n. Est. 1930. Located 3351 Firestone Blvd., South Gate (L. A. city schools system).

Total vols. a. 7,000. Teachers a. 69; students a. 1,527.

No further information rec'd.

Southwest Museum Library. Mrs. Ella L. Robinson, Lib'n. Est. 1908. Maintained by the museum as a free reference library. 1 employee. Located at Museum Dr. and Marmion Way, Highland Park (Los Angeles 42).

Total vols. a. 50,000. 32 mags. rec'd currently. The Library is for research on western hemisphere anthropology, history of the Southwest, western Americana.

Southwestern University Law Library. Albert W. Meloling, Lib'n. Est. May 10, 1913. Located 1121 S. Hill St., Los Angeles 15. 3 employees.

Total vols. a. 10,000. 20 periodicals rec'd currently.

Annual report not rec'd.

State Dept. of Corrections, Medical Facility Library. Est. Aug. 1, 1950. Located Terminal Island, San Pedro.

Total vols. 4,697. 39 mags. rec'd currently. Circulation 24,480.

State Fisheries Laboratory Library. Dr. Frances N. Clark, Supervisor. Patricia Powell, Lib'n. Est. 1919. Open to public for reference only. Located in California State Fisheries Laboratory, Terminal Island (East San Pedro). 3 employees. Annual income 1950-51, $31,633.

Total vols. 4,935. Added 160. Has also a special collection of a. 29,100 pamphlets, periodicals and serials. 220 mags. and 2 newspapers rec'd currently.

This is a highly specialized collection of analytically cataloged literature on marine flora and fauna, with emphasis on commercial fisheries.

Sun Valley Junior High School Library. R. H. Lewis, Prin. Mrs. Elise R. Johnson, Lib'n. Est. Feb. 1950. Located 7330 Bakman Ave., Sun Valley (Los Angeles City Schools). Amount spent for books and periodicals 1950-51, $1,800.

Total vols. 4,286. Added 2,500. 78 mags. and 1 newspaper rec'd currently. Teachers 77; students 1,771.

Susan Miller Dorsey Senior High School Library. Dr. G. C. Neher, Prin. Annette Mackie, Lib'n. Est. Sept. 1937. 2 employees. Located 3537 Farmdale Ave., Los Angeles 7.

Total vols. 9,378. Added 655. 99 mags. and 1 newspaper rec'd currently. Teachers 76; students 1,761. Circulation 26,997.

Teachers Professional Library.

See Los Angeles City Schools Library.

Theodore Roosevelt Senior High School Library. F. L. Daugherty, Prin. Mrs. Ruth L. Allbee, Lib'n. Est. Feb. 1923. Located at 450 S. Fickett St., Los Angeles 33.

Total vols. a. 13,688. Teachers a. 112; students a. 2,575.

No further information rec'd.

Thomas A. Edison Junior High School Library. R. E. Bauer, Prin. Frances W. Mathis, Lib'n. Est. Feb. 1926. 1 employee. Located 6500 Hooper Ave., Los Angeles 1. Amount spent for books and periodicals 1950-51, $1,265.

Total vols. 9,071. Added 292. 55 mags. rec'd currently. Teachers 69; students 1,632. Circulation 11,250.

Thomas Jefferson Senior High School Library. A. N. Farnham, Prin. Mrs. Jean G. Cook, Lib'n. Est. 1918. Located at 1319 E. 41st St., Los Angeles 11. Amount spent for books and periodicals 1950-51, $4,400.

Total vols. 8,748. Added a. 761. 80 mags. and 2 newspapers rec'd currently. Teachers 86; students 1,745.

Thomas Starr King Junior High School Library. L. R. Smith, Prin. Mrs. Nell A. Wills, Lib'n. Est. Sept. 1926. Located 1400 Myra Ave., Los Angeles 27.

Total vols. a. 6,500. Teachers a. 53; students a. 1,399.

No further information rec'd.

20th Century-Fox Studio Research Dept. Library. Frances C. Richardson,

LOS ANGELES CO.—Continued

Los Angeles—Continued

Lib'n. Est. 1924. 14 employees. Located 10201 Pico Blvd.

Total vols. 23,043. Added 1,309. Has also 260 drawers of clippings and pictures. 164 mags. and 10 newspapers rec'd currently.

Union Oil Company Library. Judith La Fortune, Research Dept. Lib'n. Est. 1922. 5 employees. Located Wilmington.

Total vols. a. 5,000.

This chemical research library is operated as part of the record room for engineering drawings and data, for employee use only.

No further information rec'd.

United States Army. Fort MacArthur Post Library. M/Sgt. R. L. Berryhill, in charge. Located at San Pedro.

Total vols. 5,504. 20 mags. and 2 newspapers rec'd currently.

United States Circuit Court Library. W. M. Van Dyke, Clerk of U. S. Circuit Court, in charge. Est. Jan. 10, 1887. For use of judges and court officials only. Located in Tajo bldg., 307 W. First St.

No further information rec'd.

United States Geological Survey Water Resources Branch Library. Marguerite A. Tynan, Lib'n. Est. a. 1912. Located room 429-F U. S. Post Office and Courthouse, 312 N. Spring St., Los Angeles 12. Open to public for reference.

Total vols. a. 3,000. Added a. 75. The library has governmental publications, maps and charts relating to hydrology and geology of the United States.

United States Naval Station Library.

See under Long Beach.

University High School Library. E. B. Chaffee, Prin. Florence J. Riniker, Lib'n. Est. Sept. 1924. Located 11800 Texas Ave., Los Angeles 25. 2 employees.

Total vols. 8,629. Added 513. 110 mags. and 1 newspaper rec'd currently. Teachers 85; students 1,905. Circulation 24,840.

University of California at Los Angeles, Library. Dr. Robert G. Sproul, Pres. Dr. Lawrence C. Powell, Lib'n. Est. as State Normal School Library 1881; as University of California at Los Angeles Library 1919. 140 employees. Located in library bldg. at 405 Hilgard Ave., Los Angeles 24. Annual income 1950-51, $673,474.

Total vols. 841,019. Added 78,653. 12,313 periodicals rec'd currently. Faculty a. 2,000; students 15,315. Circulation 394,507.

——— **Biomedical Library.** Louise Darling, Lib'n. Est. July 1, 1947. 11 employees. Located 405 Hilgard Ave., Los Angeles 24.

Total vols. 30,009. Added 9,764. 1,031 periodicals rec'd currently. Circulation 8,323.

Features material on medicine and related sciences.

——— **Bureau of Governmental Research Library.** Dorothy V. Wells, Lib'n. Est. 1937. 2 employees. Located 405 Hilgard Ave., Los Angeles 24.

Total vols. 48,870. Added 4,191. 164 mags. rec'd currently. Features material on public administration, municipal and county reports.

——— **School of Law Library.** Thomas S. Dabagh, Lib'n (on leave). Louis Piacenza, Acting Lib'n. Est. May, 1948. 5 employees. Located 405 Hilgard Ave., Los Angeles 24.

Total vols. 39,690. Added 10,228. 187 mags. rec'd currently.

——— **William Andrews Clark Memorial Library.** Dr. Lawrence Clark Powell, Dir. Est. 1926. Bequeathed to the university as a memorial to his father by W. A. Clark, Jr., in 1934. Operated under an endowment of $1,500,000. 6 employees. Located in own bldg. at 2205 West Adams Blvd., Los Angeles 16.

Total vols. 51,007; manuscripts 2,303. Vols. added 6,123. 72 mags. rec'd currently. A reference library (open to graduate students, professors and visiting scholars upon application), it features material on English civilization, 1640-1750, particularly the Age of Dryden; Oscar Wilde; Bret Harte; Montana history.

The Library's 25th anniversary was marked in August, 1951, with the move into a $50,000 annex. It adds 35,000 volume capacity in underground quarters.

University of Judaism, Tannebaum Memorial Library. Dr. Simon Greenberg, Dir. Joseph Salomon, Lib'n. Est. 1948 as branch of Jewish Theological Seminary. Located 612 South Ardmore St.

LOS ANGELES CO.—Continued

Los Angeles—Continued

Total vols. a. 2,500. The collection features subjects of Judaica, Rabbinica and Hebrew.

University of Southern California Library. Dr. Fred D. Fagg, Jr., Pres. R. B. von KleinSmid, Chancellor. Dr. Lewis F. Stieg, Lib'n. Est. 1880. 87 employees. Located in $1,100,000 Edward L. Doheny, Jr., Memorial Bldg. (3518 University Ave., Los Angeles 7).

Total vols. 436,922. Added 35,566. 3,300 periodicals rec'd currently. Faculty 622; students 13,673. Circulation 199,479.

The libraries of Architecture, Education, Engineering, Science, Music, American Literature, World Affairs (von KleinSmid), Philosophy (Hoose) are departmental libraries. Their statistics and income are included in the above report for the University Library.

——— Allan Hancock Foundation Science Library. Mrs. Dorothy M. Halmos, Lib'n. Est. Jan. 1941. 2 employees.

Total vols. 65,928; reprints and pamphlets 100,000. Vols. added 570. Supported by the foundation as a reference library for scientific research. 600 periodicals rec'd currently. Circulation 16,762.

——— School of Dentistry, George H. Cushing Library. Dorothy Dragonette, Lib'n. Est. 1879. Located in Clinic bldg., 122 E. 16th St., Los Angeles 15. 1 *branch* located at 635 W. Exposition.

Total vols. 8,487. Added 115. 118 mags. rec'd currently. Circulation 2,723.

——— School of Law Library. Lester D. Lopez, Lib'n. Est. 1904. 4 employees. Located at 3660 University Ave., Los Angeles 7.

Total vols. 66,190. Added 2,057. 170 periodicals rec'd currently.

——— School of Medicine Library. Dr. Vilma P. Jacobs, Lib'n. Est. 1929. 3 employees. Located in Bridge Hall, 3680 University Ave., Los Angeles 7.

Total vols. 23,147. Added 1,500. 540 mags. rec'd currently. Circulation 3,000.

Van Nuys High School Library. A. G. Andresen, Prin. Mrs. Clara L. Forman, Lib'n. Est. Sept. 1914. 2 employees. Located 6535 Cedros Ave., Van Nuys (L. A. city schools system).

LOS ANGELES CO.—Continued

Los Angeles—Continued

Total vols. a. 8,362. Teachers a. 93; students a. 1,951.

No further information rec'd.

Van Nuys Junior High School Library. O. E. Buss, Prin. Mrs. Alma B. Fricke, Lib'n. Est. 1948. Located 5435 Vesper Ave.

No further information rec'd.

Venice High School Library. H. K. Watson, Prin. Mrs. Evelyn H. Lincoln, Lib'n. Est. Sept. 11, 1911. 2 employees. Located 13000 Venice Blvd., Venice (L. A. city schools system).

Total vols. a. 9,896. 107 mags. and 2 newspapers rec'd currently. Teachers a. 76; students a. 1,442.

Annual report not rec'd.

Verdugo Hills High School Library. H. D. Perry, Prin. Mary Ellen Ball, Lib'n. Est. Sept. 1937. 1½ employees. Located 10625 Plainview Ave., Tujunga (L. A. city schools system).

Total vols. a. 5,500. 62 mags. rec'd currently. Teachers a. 71; students a. 1,516.

Annual report not rec'd.

Veterans' Administration Center Library. Mrs. Beatrice L. Klinkerman, Chief Lib'n General Hospital; Mrs. Hildegarde S. Porter, Chief Lib'n Neuro-Psychiatric Hospital. Est. 1889 as Soldiers' Home Library; under Veterans' Admin. 1930. 9 employees. Address Los Angeles 25.

Total vols. a. 16,000 (a. 400 medical), in addition to pamphlets, maps, and a special collection of material for the blind.

No further information rec'd.

Virgil Junior High School Library. R. L. Arnheim, Prin. Elsie Brown, Lib'n. Located 152 N. Vermont Ave., Los Angeles 4.

Teachers a. 58; students a. 1,348.

No further information rec'd.

Washington Irving Junior High School Library. C. E. Peek, Prin. Elsie I. Hill, Lib'n. Est. Sept. 1937. Located 3010 Estara Ave., Los Angeles 65.

Total vols. a. 7,500. Teachers a. 45; students a. 1,190.

Annual report not rec'd.

Water and Power Division, Municipal Reference Library. Mrs. Frances S. Davis, Lib'n. Est. 1926. 4 employees.

LOS ANGELES CO.—Continued

Los Angeles—Continued

Located Rm. 1328, 316 W. Second St., Los Angeles 12.

Total vols. 19,590. Added 1,008. 388 mags. and 8 newspapers rec'd currently. Circulation 128,161.

The Library is administered as a division of the Municipal Reference Dept. It features material on the generation and distribution of electricity, and water supply and distribution especially in the Southwest and Pacific Coast areas.

Welfare Council of Metropolitan Los Angeles, Research Dept. Library. Dr. Genevieve Carter, Lib'n. Est. 1945. Annual income 1950-51, $250. Located 729 South Figueroa St., Los Angeles 14.

Total vols. 750; pamphlets a. 6,400. Vols. added 35. 35 mags. rec'd currently. The Library, on health and welfare subjects, is maintained as part of the Res. Dept., to serve staff and council members.

Westchester High School Library. Mrs. Margaret C. Horn, Prin. Mrs. Margaret L. Crawford, Lib'n. Est. 1948. Located 8034 Emerson Ave., Los Angeles 45. Amount spent for books and periodicals 1950-51, $5,800.

Total vols. a. 4,500. Added 726. 81 mags. rec'd currently. Teachers 55; students 1,400.

Western Jewish Institute, Library of the. Dr. S. M. Neches, Dean. Est. Aug. 12, 1933. Located 7269 Beverly Blvd., Los Angeles 36.

Total vols. a. 4,600.

The library has a special collection of Jewish Californiana.

No further information rec'd.

Western Oil and Gas Association Library. Katharine Adams, Lib'n. Est. 1906 as Los Angeles Chamber of Mines and Oil, Mining and Scientific Library. Later called California Oil and Gas Ass'n Petroleum. Mining and Scientific Library. Located 510 W. Sixth St., Los Angeles 14.

Total vols. 2,000. 20 mags. rec'd currently. The collection is on petroleum and kindred subjects.

Western Precipitation Corp. Library. Anna F. Frey, Lib'n. Est. 1925. Located at 1016 W. Ninth St., Los Angeles 15.

Total vols. a. 1,510. The chemical laboratory has a library of a. 100 vols. The collection is chiefly on the subject of dust collection, chemistry and engineering.

No further information rec'd.

LOS ANGELES CO.—Continued

Los Angeles—Continued

Westlake School for Girls Library. Helen Temple, Prin. Agnes A. Chaney, Lib'n. Est. 1929. Located 700 N. Faring Road, Los Angeles 24.

Total vols. a. 3,780. 12 mags. rec'd currently. Teachers a. 24; students a. 340.

Annual report not rec'd.

White Memorial Medical Library, College of Medical Evangelists. Est. 1920. 5 employees. For reference use of patients and employees. Located 312 N. Boyle Ave., Los Angeles 33.

Total vols. a. 31,000.

No further information rec'd.

Wiggins Trade - Technical Junior College Library. *See* Los Angeles Trade-Technical Junior College Library.

Wilmington Junior High School Library. Lois M. Howery, Prin. Gene W. Lewis, Lib'n. Est. 1950. Located 1700 Gulf Ave., Wilmington (Los Angeles City Schools).

No further information rec'd.

Woodrow Wilson High School Library. Florence Seaman, Prin. Mrs. Rose G. Pauley, Lib'n. Est. Sept. 1937. Located 2839 N. Eastern Ave., Los Angeles 32.

Amount spent for books and periodicals 1950-51, $2.367.

Total vols. 10,295. Added 1,173. 115 mags. and 1 newspaper rec'd currently. Teachers 68; students 1,622.

Lynwood

Lynwood Academy Library. W. B. Dart, Prin. Joan Kewley, Lib'n. Est. Sept. 1938. Located 11081 Harris St. 3 employees. Amount spent for books and periodicals 1950-51, $439.42.

Total vols. 4833. Added 187. 54 mags. and 2 newspapers rec'd currently. Teachers 18; students 261. Circulation 14,440.

Lynwood Junior High School Library is listed under Compton, as it is included in that city school system.

Manhattan Beach

Mira Costa High School Library is listed under Redondo Beach, as it is part of that city school system.

Monrovia
Pop. 20,186

Monrovia [Free] Public Library. Anne L. Crews, Lib'n. Est. 1891; as F. P. April 8, 1893. Open daily except Sun.

LOS ANGELES CO.—Continued

Monrovia—Continued

and holidays: Mon. to Fri. 10 a.m. to 8.30 p.m.; Sat. 10 a.m. to 5.30 p.m. Located in Carnegie bldg. at 321 South Myrtle Ave. Library trustees monthly meeting second Wednesday.

Annual income 1950-51, $22,000 (appropriation). Total payments $19,073.25 (incl. $10,761.29 spent for salaries, and $4,546.54 spent for books and periodicals). Bal. July 1, 1951, $2,926.75. 4 employees.

Total vols. 27,858. Added 1,667; withdrawn 508. 12 newspapers and 139 other periodicals rec'd currently.

Total number of registered borrowers 5,419. Registration period 4 years.

Circulation of books, pamphlets and periodicals 126,488 (juvenile 26,098).

Monrovia - Arcadia - Duarte Union High School Library. Stanley McClintic, Prin. Mrs. Helen M. Kindy, Lib'n. Est. 1914. 2 employees. Amount spent for books and periodicals 1950-51, $2,307.54.

Total vols. 10,935. Added 516. 89 mags. and 5 newspapers rec'd currently. Teachers 86; students 2,105. Circulation 32,490.

Montebello

Bell Gardens Junior High School Library. James Prince, Prin. Mrs. Myrtis G. Lucas, Lib'n. Est. 1940. Amount spent for books and periodicals 1950-51, $2,000. 1 employee. Located 5841 Live Oak St., Bell Gardens (Montebello city school system).

Total vols. 4,500. Added 950. 60 mags. and 3 newspapers rec'd currently. Teachers 45; students 1,040. Circulation 11,500.

Bell Gardens Senior High School Library. P. C. Oliver, Prin. Mrs. Evelyn F. Barnes, Lib'n. Est. 1947. Located 6119 E. Agra St., Bell Gardens (Montebello school system).

No further information rec'd.

Eastmont Junior High School Library. Mrs. Nelle O'Brien, Prin. Agnes Meli, Lib'n. Est. Aug. 15, 1940. 1 employee. Located 400 N. Bradshawe. Amount spent for books and periodicals 1950-51, $1,200.

Total vols. 2,300. Added 356. 32 mags. and 1 newspaper rec'd currently. Teachers 37; students 890.

Montebello Junior High School Library. L. H. Collins, Prin. Mrs. Lonnie J.

LOS ANGELES CO.—Continued

Montebello—Continued

Ross, Lib'n. Est. Sept. 1939. Located 1600 Whittier Blvd.

Total vols. a. 3,000. Teachers a. 40; students a. 844.

No further information rec'd.

Montebello Senior High School Library. Keith Wood, Prin. Marion G. Renshaw, Lib'n. Est. 1910. Located 2100 W. Cleveland Blvd.

Total vols. a. 5,777. Teachers a. 44; students a. 1,346.

No further information rec'd.

Montebello Unified School District, Central Library. J. C. Whinnery, Supt. Mrs. Arline E. Bock, Lib'n. Est. July 1940. 6 employees. Annual income 1950-51, $14,250. Located 123 Montebello Blvd.

Total vols. 106,318. Added 13,285. 30 mags. rec'd currently. Circulation 122,984. Serves 19 schools.

Monterey Park
Pop. 20,395

Monterey Park [Free] Public Library (Affiliated with Los Angeles Co. Public Library). Flossie Jo Burson, Lib'n. Est. as branch of Co. Public Library July, 1915; as F. P. Feb. 21, 1929. Joined Co. Public Library. Located in $40,000 Bruggemeyer Memorial Library Bldg.

Statistics included with those from Los Angeles Co. Public Library.

Newhall

William S. Hart Union High School Library. George Harris, Prin. Mrs. Hazel W. Snow, Lib'n. Est. 1946. 1 employee. Amount spent for books and periodicals 1950-51, $2,500. Located 1405 Newhall Ave.

Total vols. 5,800. 40 mags. and 3 newspapers rec'd currently. Teachers a. 35; students a. 700. Circulation 5,400.

North Hollywood

Harvard School Library. Bishop R. B. Gooden, Headmaster. Eleanor Lapham, Lib'n. Est. 1900. Located 3700 Coldwater Canyon Rd., North Hollywood.

Total vols. a. 4,106. Teachers a. 22; students a. 263.

No further information rec'd.

North Hollywood High School and **Junior High School** and **Sun Valley Junior High School** libraries are listed under Los Angeles, as they are part of that city school system.

LOS ANGELES CO.—Continued

Norwalk

Bellflower High School Library. E. K. Smith, Prin. Mrs. Sylvia Ziskind, Lib'n. Est. 1951. Located 15301 S. Grand Ave., Bellflower (Norwalk City Schools).

Total vols. 2,250. 56 mags. and 5 newspapers rec'd. currently. Teachers 37; students 700.

Excelsior Union High School Library. Richard Gahr, Prin. Mrs. June Nelson, Lib'n. Est. 1903. Joined Co. Public Library July 1921; later withdrew. Located Alondra and Pioneer Sts. 3 employees.

Total vols. 9,853. Added 634. 110 mags. and 3 newspapers rec'd currently. Teachers 100; students 1,968. Circulation 34,082.

Norwalk State Hospital Library. Daniel Gittings, Lib'n.

No further information available.

Palos Verdes Estates
Pop. 1,963

Palos Verdes Library District Library. Agnes I. McMillan, Lib'n. Est. as branch of Co. Public Library; as Library District Library Feb. 6, 1928. Contract for service from Co. Public Library was terminated June 30, 1946. Located in $60,000 bldg. at 2400 Via Campesina. Open daily except holidays: Mon. to Wed. 1 to 9 p.m.; Thurs. to Fri. 1 to 6 p.m.; Sat. 10 a.m. to 6 p.m.; Sun. 2 to 6 p.m. Library trustees monthly meeting third Tues.

Total number of distributing agencies 2: 1 *branch*—Miraleste.

Annual income 1950-51, $21,463.25 (from taxation $20,642.33, lib. tax being 2.073 m. on the dollar; from other sources $820.92). Total payments $17,308.66 (incl. $9,507.15 spent for salaries, and $3,083.03 spent for books and periodicals). Bal. July 1, 1951, $4,154.59. 9 employees (full-time equivalent 4).

Total vols. 20,504. Added 1,625; withdrawn 98. 3 newspapers and 46 other periodicals rec'd currently. Other material: pictures 2,400; prints 1,800; sheet music 150.

Total number of registered borrowers 2,511. Added 665 (juvenile 188). Registration period 3 years.

Circulation of books, pamphlets and periodicals 36,567 (juvenile 15,835). Vols. borrowed from State Lib. 58.

Gifts received during the year include $315 given in memory of Mrs. Chelsie Kraemer by friends.

LOS ANGELES CO.—Continued

Palos Verdes Estates—Continued

Palos Verdes College Library. Dr. R. P. Saunders, Pres. Mabel W. Cory, Lib'n. Est. Sept. 1947. Located in temporary quarters at Rolling Hills. This is a private, non-profit school.

Total vols. a. 5,590. 43 periodicals rec'd currently. Faculty a. 10; students a. 89.

Annual report not rec'd.

Paramount

Paramount Junior High School Library is listed under Compton, as it is part of that city schools system.

Pasadena
Pop. 104,577

Pasadena [Free] Public Library. Doris Hoit, Lib'n. Est. Dec. 26, 1882; as F. P. Sept. 9, 1890. Open daily except Sun. and holidays 9 a.m. to 9 p.m. Located in $586,000 bldg., 285 E. Walnut St., Pasadena 1. Library trustees monthly meeting second Wednesday.

Total number of distributing agencies (incl. central library) 6: *branches* 5—Allendale, Hill Ave., Lamanda Park, La Pintoresca, Santa Catalina.

Annual income 1950-51, $356,884.72 (appropriation). Total payments $356,884.72 (incl. $276,153.82 spent for salaries, and $35,394.97 spent for books and periodicals). 100 employees (full-time equivalent 89¾).

Total vols. 253,827 (juvenile 66,625). Added 15,481 (juvenile 6,740); withdrawn 8,731 (juvenile 3,198). 46 newspapers and 596 other periodicals rec'd currently. Other material: film projector 1; microfilm reader 1; music records 1,122; record player 1.

Total number of registered borrowers 56,523 (juvenile 12,864). Added 20,153 (juvenile 5,005). Registration period 3 years.

Circulation of books, pamphlets and periodicals 1,122,734 (juvenile 450,634). Circulation of other material: pictures 25,036; music records 23,336. Vols. lent to other libs. 124; borrowed from other libs. 181 (131 from State Lib.).

The new Allendale Branch was opened in February, 1951. It was built as part of a block-wide community project which includes an elementary school and playground, library, city park with recreational area and picnic tables and grill. The branch building is of modern design and has a book capacity of 8,000. It has an outdoor reading area also. An appropriation of $32,035 covered the cost.

LOS ANGELES CO.—Continued

Pasadena—Continued

California Institute of Technology Library. Dr. L. A. DuBridge, Pres. Dr. Roger Stanton, Dir. of Libs. Lydia A. Woodruff, Lib'n. Est. 1904 (formerly Throop Univ., est. 1891). 18 employees. Located in College bldg. 1201 E. California St., Pasadena 4. Has 10 dept. libs.

Total vols. a. 75,750. 1,100 periodicals rec'd currently. Faculty a. 314; students a. 1,141.

Annual report not rec'd.

Charles W. Eliot Junior High School Library. G. W. Norene, Prin. Mary L. Fundenburg, Lib'n. Est. Sept. 1931. Located 2184 N. Lake Ave., Altadena (Pasadena city schools system).

Total vols. a. 4,000. Teachers a. 58; students a. 1,088 (grades 7-10).

No further information rec'd.

Flintridge Sacred Heart High School Library. Sister M. Benigna, Prin. Sister M. Bernadette, Lib'n. Est. June, 1932. Amount spent for books and periodicals 1950-51, $600. 1 employee. Located 440 St. Katherine Dr.

Total vols. 6,753. Added 100. 25 mags. and 3 newspapers rec'd currently. Teachers 6; students 108. Circulation 1,835.

Ford Foundation Library. Louise Keller, Lib'n. Est. May 15, 1951. 2 employees. Located 914 E. Green St., Pasadena 1.

Total vols. 200. 50 mags. and 6 newspapers rec'd currently. The collection will feature subjects pertinent to the foundation's work.

Fuller Theological Seminary Library. Dr. H. J. Ockenga, Pres. Dr. Arnold D. Ehlert, Lib'n. Est. Oct. 1947. 4 employees. Located 1101 S. Orange Grove Ave. Amount spent for books and periodicals 1950-51, $3,519.

Total vols. 16,250. Added 7,547. 230 mags. and 5 newspapers rec'd currently. Teachers 11; students 197. Circulation 4,836. A five year audio-visual program has been started.

George Washington Junior High School Library. Martha P. Handy, Prin. Edith M. Schneider, Lib'n. Est. July 1925. 1½ employees. Located 1401 N. Raymond Ave., Pasadena 3.

Total vols. a. 6,265. 52 mags. and 2 newspapers rec'd currently. Teachers a. 42; students a. 889.

Annual report not rec'd.

LOS ANGELES CO.—Continued

Pasadena—Continued

John Marshall Junior High School Library. Dr. W. N. Wilson, Prin. Mrs. Gladys K. Weldon, Lib'n. Est. 1925. Located 990 N. Allen Ave., Pasadena 7. 1½ employees. Amount spent for books and periodicals 1950-51, $4,000.

Total vols. 9,000. Added 1,000. 78 mags. and 2 newspapers rec'd currently. Teachers 55; students 1,400.

John Muir College Library. Dr. A. M. Turrell, Prin. Mrs. Lura C. Nelson, Lib'n. Est. 1926 as John Muir Technical High School; merged with Pasadena Jr. Col. 1938, becoming the West Campus, which was taken over by the army during the war for ASTP; est. an independent Jr. Col. 1946. Located 1905 Lincoln Ave., Pasadena 3. 3 employees. Annual income 1950-51, $6,000.

Total vols. 15,061. Added 944. 222 periodicals rec'd currently. Faculty 112; students 2,428. Circulation 34,662.

La Canada Junior High School Library. Mrs. Louise C. Tingey, Prin. Mrs. Ruth F. Griffin, Lib'n. Est. Sept. 1, 1950. Located 1100 Foothill Blvd., La Canada (Pasadena City Schools). Amount spent for books and periodicals 1950-51, $4,500.

Total vols. 2,000. 75 mags. and 4 newspapers rec'd currently. Teachers 28; students 523. Circulation 10,000.

Mount Wilson Observatory Library. Dr. Alexander Pogo, Lib'n. Est. 1904. Income rec'd from Carnegie Institution of Washington. Located 813 Santa Barbara St., Pasadena 4.

The library is devoted to astronomical and astrophysical subjects, for reference use only.

Total vols. 18,000.

Pasadena Branch, Los Angeles County Law Library. Marian Miller, Attendant. 1 employee. Located Mezzanine, Security bldg., Pasadena 2.

Total vols. 8,644. Added 190. 9 periodicals rec'd currently.

Pasadena City College Library. Dr. W. B. Langsdorf, Pres. L. Herman Smith, Lib'n. Est. 1925 as Pasadena Jr. Col. Lib. Located in $311,000 bldg. at 1570 E. Colorado St., Pasadena 4. The former West Campus is now an independent school, John Muir Junior College. 9½ employees. Annual income 1950-51, $12,-450.

LOS ANGELES CO.—Continued

Pasadena—Continued

Total vols. 46,101. Added 3,331. 243 periodicals rec'd currently. Faculty 218; students 4,452. Circulation 66,612.

Pasadena City Schools, Elementary Library Service. F. R. Walkup, Acting Supt. Helen B. Durfee, Lib'n. Est. 1923. 6 employees. For use of teachers. Located 1370 N. Catalina Ave., Pasadena 6. (The Audio-Visual Service is located at 581 N. Garfield Ave., Pasadena 4).

Total vols. a. 117,171. 19 mags. rec'd currently. Serves 23 schools.

Annual report not rec'd.

Pasadena College Library. Dr. W. T. Purkiser, Pres. William Frank Powell, Lib'n. Est. 1910. Located 1539 E. Howard, Pasadena 7. 3 employees (plus 18 part-time assts.). Located in new $128,000 bldg. (Aug. 1950). Annual income $25,000.

The subject of religion is featured in the collection.

Total vols. a. 42,000. Added 4,701. 173 mags. and 4 newspapers rec'd currently. Circulation 25,153.

Pasadena Health Dept. Library. C. W. Arthur, Health Officer. Bernita Sebern, Lib'n. Est. 1928. Located in City Hall, 100 N. Garfield, Pasadena 1.

Total vols. a. 332.

The collection is for reference in the fields of medicine, bacteriology, dietetics and allied subjects of special interest to health workers.

Pasadena Junior College Library. *See* Pasadena City College Library, *and also* John Muir College Library.

Pasadena Star-News Library. Ruth B. Pryor, Lib'n. Est. 1926. 1 employee. Located 525 E. Colorado St.

No further information available.

Sarah Cecilia Krakowski Memorial Library. Mrs. Regina H. Satuloff, Lib'n. Est. 1932. Located 1434 N. Foothill Blvd., in Jewish Community Center.

Total vols. 1,000. 2 mags. rec'd currently.

Features material on religion, history of Jewish people and literature.

Annual report not rec'd.

Temple City Junior High School Library. F. E. Arnold, Prin. S. Helen Damron, Lib'n. Est. 1950. Located 6623 N. Oak, Temple City (Pasadena City Schools). Amount spent for books and periodicals 1950-51, $4,000.

LOS ANGELES CO.—Continued

Pasadena—Continued

Total vols. 740. 30 mags. and 3 newspapers rec'd currently. Teachers 26; students 525.

U. S. Naval Ordnance Test Station, Technical Library. Mrs. Elizabeth R. Martin, Lib'n. Located 1030 E. Green St.

No further information available.

Westridge School Library. Gladys Peterson, Prin. Mrs. Lucy H. Martin, Lib'n. Est. 1936; reorg. 1945. 1 employee. Located 324 Madeline Dr., Pasadena 2. Amount spent for books and periodicals 1950-51, $220.27.

Total vols. 4,416. Added 183. 18 mags. and 1 newspaper rec'd currently. Teachers 34; students 191. Circulation 2,296.

William McKinley Junior High School Library. E. H. Floyd, Prin. Est. Sept. 1926. Located 325 S. Oak Knoll Ave., Pasadena 5. 1½ employees.

Total vols. a. 5,752. 96 mags. and 3 newspapers rec'd currently. Teachers a. 42; students a. 763.

Annual report not rec'd.

Woodrow Wilson Junior High School Library. Mrs. G. D. Edwards, Prin. Est. Sept. 1, 1927. 1½ employees. Located 300 S. Madre Ave., Pasadena 10.

Total vols. a. 8,300. Teachers a. 48; students a. 1,025.

No further information rec'd.

Pomona

Pop. 35,405

Pomona [Free] Public Library. Raymond M. Holt, Lib'n. Est. 1887; as F. P. 1902. Open daily except holidays: week days 9 a.m. to 9 p.m.; Sun. 2 to 5 p.m. Located in $55,000 bldg. (partly gift of Carnegie) at 380 N. Main St. Library trustees monthly meeting first Tuesday.

Total number of distributing agencies (incl. central library) 19: *branch* 1—Westmont; *stations* 17—Cottage Hosp., First English Lutheran Church School, Park Avenue Hospital, Police Station, Pomona Junior Academy, Pomona Valley Community Hospital, and the elementary schools: Alcott, Hamilton, Kauffman, Lincoln, Roosevelt, St. Josephs, St. Paul, San Antonio, San Jose, Washington, Westmont.

Bal. July 1, 1950, $56,122.10. Annual income 1950-51, $102,803.54 (from taxation $99,122.48, lib. tax being 2.5 m. on the dollar; from other sources $3,681.06). Total payments $92,374.30 (incl. $56,045.89 spent for salaries, and $15,869.77

LOS ANGELES CO.—Continued

Pomona—Continued

spent for books and periodicals). Bal. July 1, 1951, $66,551.34. 20 employees (full-time equivalent 18).

Total vols. 91,975 (juvenile 17,268). Added 6,158 (juvenile 2,061); withdrawn 3,160 (juvenile 1,747). 13 newspapers and 361 other periodicals rec'd currently.

No registration statistics reported.

Circulation of books, pamphlets and periodicals 272,421 (juvenile 109,568). Vols. borrowed from other libs. 590 (470 from State Lib.).

During the year Westmont Branch was opened in a rented store building, in the center of a community shopping district, as a move toward decentralization of the library distribution system to the rapidly growing city. Service has also been extended to three hospitals, where book collections are maintained and a professional librarian makes visits to patients weekly. Service to the Police Department is to supplement its in-service training program.

Among gifts received were 20 memorial books, and several music scores given by the P.E.O. in memory of a local physician.

John C. Fremont Junior High School Library. J. F. Bonnett, Prin. Mrs. Bertha H. Hardy, Lib'n. Est. 1929. 1 employee. Located Garey Ave. and 9th St. Amount spent for books and periodicals 1950-51, $590.

Total vols. 4,400. Added 200. 45 mags. rec'd currently. Teachers 29; students 720. Circulation 6,648.

Mt. San Antonio College Library. Dr. G. H. Bell, Pres. Oscar H. Edinger, Dir. Harriett Genung, Lib'n. Est. Sept. 1946. Replaced Pomona Jr. College. First known as East Los Angeles Co. Jr. Col. Located in $140,000 bldg. at Walnut (mail address P. O. Box 801, Pomona). 4 employees. Annual income 1950-51, $6,300.

Total vols. 12,704. Added 1,801. 200 periodicals rec'd currently. Faculty 79; students 1,567. Circulation 25,238.

Pomona Branch, Los Angeles County Law Library. Hyman Bradofsky, Attendant. Est. 1933. Located 509 First National Bank Bldg.

Total vols. 7,071. Added 167. 9 periodicals rec'd currently.

LOS ANGELES CO.—Continued

Pomona—Continued

Pomona High School Library. Winston Nelson, Dir. Julia A. Webber, Lib'n. Reorganized as four-year junior college Sept. 1937; then returned to high school 1946. Located 650 E. Holt Ave. 2 employees. Amount spent for books and periodicals 1950-51, $1,300.

Total vols. 9,000. Added 300. 26 mags. and 2 newspapers rec'd currently. Teachers 30; students 1,000. Circulation 20,000.

Ralph Waldo Emerson Junior High School Library. A. H. Simons, Prin. Elsie M. Fossum, Lib'n. Est. 1929. 1 employee. Located 635 Lincoln. Amount spent for books and periodicals 1950-51, $740.

Total vols. 4,496. Added 291. 61 mags. rec'd currently. Teachers 27; students 604. Circulation 8,850.

Puente

Puente Union High School Library. S. C. McIntosh, Prin. Ethel L. Hunt, Lib'n. Est. 1915. Located 313 Nelson St. (P. O. Box 1299).

Total vols. a. 6,075. Teachers a. 16; students a. 294.

No further information rec'd.

Redondo Beach
Pop. 25,226

Redondo [Free] Public Library. Mrs. Miriam N. Burney, Lib'n. Est. 1895; as F. P. Nov. 23, 1908. Affiliated with Co. P. L. Sept. 18, 1933, to June 30, 1937. Open daily except holidays: Mon. to Thurs. 10 a.m. to 8.30 p.m.; Fri. and Sat. 10 a.m. to 8 p.m.; Sun. 2.30 to 4.30 p.m. (reading room only). Located in $50,000 bldg. Library trustees monthly meeting third Tuesday morning.

Total number of distributing agencies (incl. central lib.) 2: 1 *branch*—North Redondo.

Bal. July 1, 1950, $24,002.68. Annual income 1950-51, $32,703.41 (from taxation $30,098.81, lib. tax being 1 m. on the dollar; from other sources $2,604.60). Total payments $32,604.59 (incl. $19,862.15 spent for salaries, and $4,816.92 spent for books and periodicals). Bal. July 1, 1951, $24,101.50 (incl. $11,182.75 from the Library Improvement Fund). 12 employees (6 part-time).

Total vols. 44,360 (juvenile 7,718). Added 3,618 (juvenile 799); withdrawn 419 (juvenile 118). 7 newspapers and 144 other periodicals rec'd currently.

LOS ANGELES CO.—Continued

Redondo Beach—Continued

Total number of registered borrowers 6,440. Added 2,188. Registration period 3 years.

Circulation of books, pamphlets and periodicals 117,581 (juvenile 28,445). Vols. borrowed from other libs. 296 (all from the State Lib.).

During the year about $5,000 was spent on installation of a new forced-air heating and ventilating system for the Main Library.

Mira Costa High School Library. L. W. Waller, Prin. Mrs. Rebecca C. Cowan, Lib'n. Est. 1950. Located 1401 Gould, Manhattan Beach (Redondo Beach City Schools).

Total vols. 1,830. Added 512. 70 mags. and 3 newspapers rec'd currently. Teachers 41; students 1,023. Circulation 7,827.

Redondo Union High School and Junior College Library. A. L. Young, Prin. Ada Gano, Lib'n. Est. 1905. 2 employees. Located Diamond at Elena Sts.

Total vols. a. 10,046. Teachers a. 75; students a. 2,481.

No further information rec'd.

Rosemead

Rosemead High School Library is listed under El Monte, as it is part of that city school system.

San Fernando

San Fernando Union High School Library is listed under the city of Los Angeles, as it is part of that city's school system.

Veterans Administration Hospital Library. Mrs. Dorothea L. Glass, Lib'n.

No further information rec'd.

San Marino
Pop. 11,230

San Marino [Free] Public Library. Mrs. Louise P. Blinkhern, Lib'n. Est. Oct. 13, 1932; work started Jan. 16, 1933. Open daily except Sun. and holidays 9 a.m. to 9 p.m. Dedicated new building at 1890 Huntington Drive on Dec. 3, 1951. Library trustees monthly meeting third Thurs.

Annual report not rec'd.

Henry E. Huntington Library and Art Gallery. Dr. John E. Pomfret, Dir. Leslie E. Bliss, Lib'n. Est. by creation of a trust Aug. 30, 1919, and maintained by endowment. Library is for the use and benefit of all qualified persons, for reference and research, and is open to registered readers on week days from 9 a.m. to 4.30 p.m. (closed certain holidays and the months of September and October). Located in library building and in the former Huntington residence. It is one of the world's greatest private libraries now devoted to public service. Address: San Marino 15.

Total vols. a. 300,000. Contains nearly one million original manuscripts, from the 11th century to the 19th, and over 100,000 first and early editions of works on English and American history and literature, from 1477 to 1900. The 5,400 incunabula form the eighth largest collection of such books in the world. The collection of early English books (before 1641) numbers more than 11,000 or 40 percent of the known editions, and is only surpassed by the British Museum, the Bodleian Library, Oxford, and the Folger Shakespeare Library, Washington, D. C.

The public exhibitions, including the Library, the Art Gallery, and the Botanical Gardens, are open each afternoon (except Mondays, certain holidays, and the months of September and October) from 1 to 4.30 p.m.

For further information see printed Annual Reports and the pamphlet, "Henry Edwards Huntington: The Founder and the Library," reprinted from *Huntington Library Bulletin* No. 1 (May, 1931).

San Pedro

Libraries located in San Pedro are listed under the city of Los Angeles.

Santa Monica
Pop. 71,595

Santa Monica [Free] Public Library. ———, Lib'n. Est. 1886; as F. P. Dec. 5, 1890. Open daily 8 a.m. to 10 p.m. (reading room only on Sun.). Located in $62,500 bldg. (partly gift of Carnegie), at 503 Santa Monica Blvd. Library trustees monthly meeting last Thurs.

Total number of distributing agencies (incl. central library) 6: *branches* 2—Fairview, Ocean Park; *stations* 3—Boys' Club, Bureau of Public Assistance, City Hall.

Annual income 1950-51, $142,916.25 (from taxation $130,728.42, lib. tax being 1.342 m. on the dollar; from other sources $12,187.83). Total payments

LOS ANGELES CO.—Continued

Santa Monica—Continued

$142,025.57 (incl. $103,567.53 spent for salaries, and $16,430.56 spent for books and periodicals). Bal. July 1, 1951, $890.68. 46 employees (full-time equivalent 43).

Total vols. 129,409. Added 6,322; withdrawn 4,088. 29 newspapers and 478 other periodicals rec'd currently. Other material: 85 motion picture films; film projector 1; pictures 2,946; ceiling projected books 73; ceiling projector 1; music records 584; record player 1.

Total number of registered borrowers 58,620 (juvenile 8,483). Added 12,238 (juvenile 1,551). Registration period 2 years. Santa Monica Public Library gives free reciprocal service to residents of Los Angeles City and surrounding areas on a three-year agreement.

Circulation of books, pamphlets and periodicals 571,351 (juvenile 150,825). Circulation of other material: motion picture films 3,709; pictures 393; music records 6,319. Vol. lent to other lib. 1; borrowed from other libs. 19 (6 from State Lib.).

The Library and the City Recreation Department combined forces to provide summer bookmobile service for the children of Santa Monica. The bookmobile went to the five city parks once each week, where stories were told and books checked out.

Gifts received during the year included $100 for new music records, through a concert sponsored by Mrs. Estelle Seiger, Library Board member. A ceiling projector and 73 ceiling projected books were given by the Santa Monica Kiwanis Club. Flowers are given weekly to the Boys and Girls Room by the Santa Monica Garden Study Club.

Katherine M. Whelan, City Librarian since July 1, 1939 and 43 years on the staff, retired at the beginning of September, 1951.

Harold E. Helmrich, formerly assistant librarian at Seattle, was appointed from the civil service list for this post at that time. He resigned February 15, 1952.

Abraham Lincoln Junior High School Library. G. K. Drake, Prin. Mrs. Helen H. Locaty, Lib'n. Est. 1920. Located 14th and California Aves. Amount spent for books and periodicals 1950-51, $651.20.

Total vols. 7,282. Added 311. 50 mags. and 2 newspapers rec'd currently. Teachers 39; students 871. Circulation 30,041.

LOS ANGELES CO.—Continued

Santa Monica—Continued

Douglas Aircraft Co., Inc., Library. Ethel Bink, Lib'n. Est. May 1937. 2 employees. Located 3000 Ocean Park Blvd.

This is a special library on the aeronautical industry and related subjects.

Total vols. a. 8,000. 115 mags. rec'd currently.

Annual report not rec'd.

John Adams Junior High School Library. H. E. Laughlin, Prin. Eldora F. Munroe, Lib'n. Est. 1914. Amount spent for books and periodicals 1950-51, $688.80. 2 employees. Located 16th and Pearl Sts.

Total vols. 6,571. Added 209. 49 mags. and 2 newspapers rec'd currently. Teachers 48; students 995. Circulation 16,974.

Santa Monica Branch, Los Angeles County Law Library. Carl Berquist, Attendant. Est. 1936. Located 1725 Main St.

Total vols. 6,437. Added 188. 9 mags. rec'd currently.

Santa Monica City College Library. Dr. E. C. Sandmeyer, Pres. Edith G. Sperry, Lib'n. Est. Sept. 1933 as Junior College: name changed 1945. 3 employees. Located 7th and Michigan. Annual income 1950-51, $3,600.

Total vols. 15,000. Added 700. 170 periodicals rec'd currently. Faculty 65; students 1,556. Circulation 20,500.

Santa Monica City Schools Professional Library. W. S. Briscoe, Supt. of Schools. Mrs. Grace W. Jones, Supv. & Lib'n. Est. 1925. 2 employees. Located 1333 Sixth St.

Total vols. 2,123. Added 107. 49 mags. rec'd currently. Circulation 745. Serves 17 schools.

Santa Monica Senior High School Library. Dr. A. E. Konold, Prin. Margaret Jackson, Lib'n. Est. 1914. 2 employees. Located 7th and Pico Sts. Amount spent for books and periodicals 1950-51, $1,920.

Total vols. 20,716. Added 667. 82 mags. and 3 newspapers rec'd currently. Teachers 75; students 1,600. Circulation 41,414.

Sierra Madre
Pop. 7,273

Sierra Madre [Free] Public Library. Lulu Moore, Lib'n. Est. 1887; as F. P. Mar. 31, 1910. Open daily except Sun. and holidays: Mon. to Fri. 1.30 to 5.30 and 7 to 9 p.m.; Sat. 10 a.m. to 6 p.m.

LOS ANGELES CO.—Continued

Sierra Madre—Continued

Located in $4,000 bldg. at 440 W. Sierra Madre Blvd. Library trustees monthly meeting first Tuesday.

Bal. July 1, 1950, $5,010.91. Annual income 1950-51, $10,667.19 (from taxation $9,790.73, lib. tax being 1.5 m. on the dollar; from other sources $876.46). Total payments $10,247.80 (incl. $6,640.50 spent for salaries, and $2,337.53 spent for books and periodicals). Bal. July 1, 1951, $5,430.30. 4 employees (full-time equivalent 2 5/7).

Total vols. 16,746. Added 653; withdrawn 418. 6 newspapers and 92 other periodicals rec'd currently.

Total number of registered borrowers 3,068. Added 505. Registration period 3 years.

Circulation of books, pamphlets and periodicals 55,372 (juvenile 15,879). Circulation of other material: pictures 42; music 78. Vols. borrowed from other libs. 41 (32 from State Lib.).

Signal Hill
Pop. 4,040

Signal Hill [Free] Public Library. Mrs. Winnie Disney, Lib'n. Est. March 1, 1926. Open Mon. to Fri. (except holidays) 2 to 5 and 7 to 9 p.m. Located in city hall at 2175 Cherry Ave., Signal Hill 6. Library trustees monthly meeting first Monday evening.

Annual income 1950-51 covered payments of $2,800 (incl. $1,800 for salaries and $650 spent for books and periodicals). 2 employees (part-time).

Total vols. 6,253. Added 226. 20 periodicals rec'd currently.

Total number of registered borrowers 833. Added 72. No definite registration period.

Circulation of books, pamphlets and periodicals 6,718.

South Gate

South Gate Junior and Senior High School libraries are listed under the city of Los Angeles, as they are part of that city school system.

South Pasadena
Pop. 16,935

South Pasadena [Free] Public Library. Mrs. Mary E. Murdoch, Lib'n. Est. 1889; as F. P. Sept. 10, 1895. Open daily except Sun. and holidays 9.30 a.m. to 9 p.m. Located in $78,000 library bldg. (partly gift of Carnegie) at 1025 El Centro St. Library trustees monthly meeting second Tuesday.

LOS ANGELES CO.—Continued

South Pasadena—Continued

Annual income 1950-51, $44,206.25 (from taxation $40,026.01, lib. tax being 2 m. on the dollar; from other sources $4,180.24). Total payments $45,699.45 (incl. $31,904.45 spent for salaries, and $7,626.02 spent for books and periodicals). Deficit July 1, 1951, $1,493.20. 15 employees (full-time equivalent 11¾).

Total vols. 47,037 (juvenile 9,984). Added 3,360 (juvenile 981); withdrawn 3,205 (juvenile 596). 10 newspapers and 201 other periodicals rec'd currently.

Total number of registered borrowers 9,099 (juvenile 1,753). Added 2,647 (juvenile 566). Registration period 3 years. Reciprocal service agreements are in effect between Los Angeles, Alhambra and South Pasadena Public Libraries for free loans to residents of the three communities.

Circulation of books, pamphlets and periodicals 193,254 (juvenile 70,211). Circulation of other material 16,919: stereoscopes 334; stereographs 16,185; music and pictures 400.

The Friends of the Library group donated a portable, three-speed record player, $75 for a basic collection of long playing records, and bags for use in circulating the records. In addition, many gifts of books and records were made to the Library by individuals.

South Pasadena-San Marino Junior High School Library. H. W. Koolen, Prin. Winifred E. Andrews, Lib'n. Est. Feb. 1928. 2 employees. Located 1524 Fair Oaks Ave. Amount spent for books and periodicals 1950-51, $550.77.

Total vols. 6,439. Added 258. 43 mags. and 4 newspapers rec'd currently. Teachers 33; students 690. Circulation 19,815.

South Pasadena-San Marino Senior High School Library. Dr. E. J. Erickson, Prin. Helen Reese, Lib'n. Est. 1915. 2 employees. Located 1220 Rollin St. Amount spent for books and periodicals 1950-51, $1,330.

Total vols. 6,447. Added 250. 70 mags. and 2 newspapers rec'd currently. Teachers 50; students 1,000. Circulation 6,000.

Sun Valley

Sun Valley Junior High School Library is listed under Los Angeles, as it is part of that city school system.

Temple City

Temple City Junior High School Library is listed under Pasadena, as it is part of that city school system.

LOS ANGELES CO.—Continued

Terminal Island

Libraries located on Terminal Island are listed under the city of Los Angeles.

Torrance
Pop. 22,241

Torrance [Free] Public Library (Affiliated with Los Angeles Co. Public Library). Dorothy Jamieson, Lib'n. Est. as branch of Co. Public Library Feb. 1914. Joined under contract July 1, 1935. Located in $29,600 library bldg.

Statistics included with those for Los Angeles Co. Public Library.

El Camino College Library. F. G. Murdock, Pres. Helen E. Rodgers, Lib'n. Est. 1946. 3 employees.

Total vols. 4,600. Added 1,400. 135 periodicals rec'd currently. Faculty 91; students 3,525.

Torrance High School Library. J. K. Steinbaugh, Prin. Mrs. Doris T. Shoemaker, Lib'n. Est. 1927; lib. re-est. Sept. 1947 when school withdrew from Los Angeles city system. Located 2200 Carson St., Torrance.

Total vols. 3,690. Added 1,378. 71 mags. and 2 newspapers rec'd currently. Teachers 37; students 885. Circulation 4,925.

Torrance Unified School District Library. J. H. Hull, Supt. Gertrude Powell, Lib'n. Located 2335 Plaza del Amo.

No further information rec'd.

Tujunga

Verdugo Hills High School Library is listed under the city of Los Angeles, as it is a part of that city school system.

Universal City

Universal - International Pictures Co., Inc., Research Dept. Library. George Macon, in charge. Est. 1926. 7 employees. Annual income 1950-51, $33,000.

Total vols. 4,486 with additional files of photographs and clippings. Added 354. 94 mags. rec'd currently. The collection features material on architecture, costume, travel, U. S. history.

Van Nuys

School libraries located in Van Nuys are listed under the city of Los Angeles, as they are part of that city school system.

Venice

Libraries located in Venice are listed under the city of Los Angeles.

LOS ANGELES CO.—Continued

Vernon
Pop. 432

Vernon [Free] Public Library. Gilbert A. Anderson, Lib'n. Est. as branch of Co. Public Library Apr. 1915; as F. P. Mar. 7, 1939. Withdrew from affiliation with county library May 9, 1939, effective at close of fiscal year. Open daily except Sun. and holidays: Mon. to Fri. 8 a.m. to 4.30 p.m.; Sat. 8 a.m. to 12 m. Located in city hall at 4305 Santa Fe Ave., Vernon 58. Library trustees meet first and third Tuesdays.

Bal. July 1, 1950, $2,888.40. Annual income 1950-51, $200 (appropriation). Total payments $123.23 (spent for books and periodicals). Bal. July 1, 1951, $2,965.17. 1 employee.

Total vols. 1,130 (juvenile 136). Added 40 (juvenile 18); withdrawn 4 (juvenile 2). 3 newspapers and 3 other periodicals rec'd currently.

Total number of registered borrowers 582 (juvenile 405). Added 15 (juvenile 9). Registration period 2 years.

Circulation of books, pamphlets and periodicals 215 (juvenile 75).

West Los Angeles

Libraries located in West Los Angeles are listed under the city of Los Angeles.

Westwood

Libraries located in Westwood are listed under the city of Los Angeles.

Whittier
Pop. 23,820

Whittier [Free] Public Library. Ruth Ellis, Lib'n. Est. as F. P. April 8, 1900. Open daily except holidays: Mon. to Fri. 9 a.m. to 9 p.m.; Sat. 9 a.m. to 6 p.m.; Sun. 2 to 5 p.m. Located at 206 N. Greenleaf, in $45,000 bldg., partly gift of Carnegie. Library trustees monthly meeting Wed. after first Fri.

Total number of distributing agencies 9: *stations* 8—hospital and 7 schools.

Bal. July 1, 1950, $19,262.38. Annual income 1950-51, $61,248.08 (from taxation $55,548.11, lib. tax being 2.38 m. on the dollar; from other sources $5,699.97). Total payments $51,185.80 (incl. $32,056.19 spent for salaries, and $9,411.34 spent for books and periodicals). Bal. July 1, 1951, $29,324.66. 17 employees (full-time equivalent 12½).

Total vols. 68,013. Added 4,400; withdrawn 1,431. 8 newspapers and 185 other periodicals rec'd currently.

LOS ANGELES CO.—Continued

Whittier—Continued

Total number of registered borrowers 15,663. Added 5,932. Registration period 3 years.

Circulation of books, pamphlets and periodicals 317,498 (juvenile 108,708). Circulation of other material 1,890 (pictures).

Fred C. Nelles School Library (and Branch, Los Angeles Co. Public Library). Noel G. Bonelli, Prin. Mrs. Amelia Waldron, Lib'n. Est. 1913, a state correctional school for boys. Branch of County Public Library est. June 1913. (Address, Box 271, Whittier.)

Total vols. a. 3,000. 36 mags. rec'd currently. Teachers 12; students 325. Circulation 4,130.

Whittier College Library. Dr. P. S. Smith, Pres. Dr. Benjamin G. Whitten, Lib'n. Est. Sept. 12, 1905. 4 employees. Located in separate bldg. at 505 E. Philadelphia. Annual income 1950-51, $24,424.

Total vols. 53,756. Added 2,354. 421 periodicals rec'd currently. Faculty 78; students 1,100. Circulation 16,283.

Annual report not rec'd.

——— Broadoaks School of Education Library. Mrs. Margarite C. Jeffries, Lib'n. Est. 1906. Moved from Pasadena to Whittier 1945.

Statistics included with those of Whittier College Library.

Whittier State Library. *See* Fred C. Nelles School Library.

Whittier Union High School Library. H. S. Widney, Prin. DeLoss E. Williams, Lib'n. Est. 1901. Located 610 W. Philadelphia St. 3 employees.

Total vols. 7,016. Added 1,663. 79 mags. and 2 newspapers rec'd currently. Teachers 141; students 2,750. Circulation 23,249.

A new library with seating capacity of 216 was dedicated in October, 1950.

Wilmington

Libraries located in Wilmington are listed under the city of Los Angeles.

MADERA COUNTY
(Thirty-fourth class)

County seat, Madera.
Land area 2,112 sq. mi.
Pop. 36,964.
Assessed valuation of property subject to local tax rate $57,051,868.

MADERA CO.—Continued

Madera Co. Free Library, Madera. Blanche Galloway, Lib'n. Est. May 3, 1910, under contract section; under Sec. 2, 1911 Co. F. L. Law, June 5, 1911. Includes entire county for tax and service. Co. Law Library and Co. Teachers' Library joined. Open daily except Sun. and holidays: week days 9 a.m. to 6 p.m.; Mon. and Thurs. 6 to 9 p.m. also. Located in $12,500 library bldg. at 135 W. Yosemite Avenue.

Total number of distributing agencies (incl. central library, which serves city of Madera) 58.

Community agencies 23: 1 *branch*—Chowchilla; *stations* 22 (co. institutions and offices 7)—Ahwahnee, Ahwahnee Sanatorium, Army Air Force Base, Bass Lake, Central Camp, Coarsegold, Coarsegold Boys' Camp, Co. Hospital and Nurses Home, Dairyland, Eastin, 4-R Mountain Boys' Camp, Knowles, Co. Farm Adviser, Home Department and Youth Center in Madera, North Fork, North Madera, Oakhurst, O'Neals, Raymond, South Madera.

School agencies 34*: *high school affiliated for service* 1—Chowchilla; *stations* 33—Ahwahnee, Alamo, Alpha, Ashview, Bass Lake, Berenda, Bethel, Central, Coarsegold, Cunningham, Dairyland, Dixieland, Eastin, Fairmead, Fresno, Fuller, Howard, La Vina, Lincoln, North Fork, Pershing, Picayune, Raymond, Red Top, Ripperdan, St. Joachims Parochial School, Sharon, Sharon Bible School, Spring Valley, Stephens, Washington, Webster, Wilson.

Madera County gives service to the Ahwahnee Sanatorium, which is supported jointly by Merced, Madera and Stanislaus County libraries.

Bal. July 1, 1950, $2,577.32. Annual income 1950-51, $56,211.57 (from taxation $38,662.83, lib tax being .78 m. on the dollar; from school districts having joined $11,994.80; from Co. Teachers' Lib. fund $100; from other sources $5,453.94). Total payments $55,454.68 (incl. $29,123.47 spent for salaries, and $19,823.79 spent for books and periodicals). Bal. July 1, 1951, $3,334.21. The tax rate for 1951-52 is .85 m. on the dollar, which will raise about $44,750. The total budget for this year is $52,415. 34 employees (11 in central lib.).

Total vols. 190,839 (school 89,685). Added 11,219 (school 5,627); withdrawn 13,052 (school 2,063). Total miscellane-

* The Co. Superintendent of Schools' office took over library service to schools July 1, 1951.

MADERA CO.—Continued

ous stock 8,121: maps 52; globes 2; pictures 6,273; music records 7; sheet music 1,428; stereoscopes 4; stereographs 355; law material 3,056. 328 periodicals rec'd currently: 6 newspapers; 322 mags. Distributed: 192 to central lib.; 136 to other distributing agencies (school 79).

Total number of registered borrowers 8,387 (juvenile 1,991). Added 2,299 (juvenile 576). Registration period 3 years.

Circulation of books, pamphlets and periodicals 255,605 (juvenile 176,566). Circulation of other material 51. Vols. lent to other libs. 63; borrowed from other libs. 59 (46 from State Lib.). 1,636 shipments (70,736 items: 70,685 vols.; 51 other material) were sent to branches and stations. 1,536 special requests were rec'd at central lib.: 955 by author or title; 581 by subject.

During the year 102 visits were made to branches and stations: community 86; school 16. 2,575 visits were made to central lib.: 20 by community branch assts.; 2,555 by school lib'ns or teachers. 3 community stations were established and 2 were discontinued; 2 school stations were established and 1 was discontinued.

Madera Co. Law Library, Madera. Est. May, 1893; destroyed by fire Dec. 24, 1906; re-est. 1907. Joined County Free Library and is located in the central library.

Total vols. a. 3,025.

Annual report not rec'd.

Madera Co. Teachers' Library, Madera. Emerson Bain, Co. Supt. Est. May, 1903. Joined County Free Library.

Chowchilla

Chowchilla Union High School Library. Neal Wade, Prin. Gladys Caywood, Lib'n. Est. June 11, 1917. Joined Co. F. L.; withdrew July, 1932; joined Co. F. L. again July, 1933 to July 1, 1951. Amount spent for books and periodicals 1950-51, $800.

Total vols. 4,200. Added 600. 60 mags. and 3 newspapers rec'd currently. Teachers 30; students 515. Circulation 11,000.

Madera
Pop. 10,497

Madera Co. free, law and teachers' libraries are the first listed under Madera Co.

MADERA CO.—Continued

Madera—Continued

Madera Union High School Library. L. C. Thompson, Prin. Mrs. Vivian Wiegand, Lib'n. Est. 1892. 1 employee. Located L and Sixth Sts. Amount spent for books and periodicals 1950-51, $1,250.

Total vols. 7,640. Added 576. 141 mags. and 3 newspapers rec'd currently. Teachers 59; students 1,200. Circulation 9,600.

MARIN COUNTY
(Twenty-second class)

County seat, San Rafael.
Land area 529 sq. mi.
Pop. 85,619.

Assessed valuation of property subject to local tax rate $89,105,592.

Marin Co. Free Library, San Rafael. Mrs. Virginia V. Keating, Deputy Lib'n in charge. Est. under Sec. 2, 1911 Co. F. L. law, Aug. 3, 1926; work started Feb. 14, 1927. County territory excluded from tax and service: Belvedere, Larkspur, Mill Valley, San Anselmo, San Rafael and Sausalito. Open daily except Sun. and holidays: Mon. to Fri. 8.30 a.m. to 5 p.m.; Sat. 9 a.m. to 12 m. Located in county bldg., Grand Ave. and Linden Lane.

Total number of distributing agencies (incl. central library) 66.

Community agencies 32: *branches* 14 —Belveron, Bolinas, Corte Madera, Fairfax, Inverness, Kentfield, Lagunitas, Marin City, Novato, Point Reyes, San Quentin, Stinson Beach, Tamal, Tomales; *stations* 18— Camp Fire, Farm Adviser Camp, Forest Farm Camp, Girl Scouts Day Camp, and Huckleberry Camp, and bookmobile stops at Alto, Burdell, Dixie, Laguna, Lincoln, Marshall, Nicasio (2), Point Reyes School, Santa Venetia (2), Tamalpais Valley, Union.

School agencies 33 (all *stations*)— Black, Bolinas, Brookside, Burdell, Central, Deer Park, Dixie, Fairfax, Greenbrae, Inverness, Isabel Cook, Kentfield, Laguna Joint, Lagunitas, Larkspur, Lincoln, Marin City, Marshall, Nicasio, Novato, Olema, Point Reyes, Reed Union, Richardson Bay, Ross, San Jose, San Quentin, South Side, Stinson Beach, Tomales, Union, Wade F. Thomas, Yolansdale.

Annual income 1950-51, $45,714.90 (from taxation $32,668.17, lib. tax being .8 m. on the dollar; from in-lieu tax $1,178.98; from school districts having

MARIN CO.—Continued

joined $10,050; from other sources $1,-817.75). Total payments $46,346.68 (incl. $29,565.60 spent for salaries, and $10,143.26 spent for books and periodicals. Bal. July 1, 1951, $1,361.03. 25 employees (7 in central lib.).

Total vols. 93,783 (school 48,562). Added 7,736 (school 4,619); withdrawn 501. Total miscellaneous stock 4,152: maps 18; pictures 3,436; music records 698. 62 periodicals rec'd currently: 3 newspapers; 59 mags. Distribution: 36 to central lib.; 26 to other distributing agencies.

Total number of registered borrowers 15,109. Added 2,147 (juvenile 723). Registration period 3 years.

Circulation of books, pamphlets and periodicals 227,028 (juvenile 107,166). Circulation of other material 1,868. Vols. lent to other libs. 69; borrowed from other libs. 1,066 (1,062 from State Lib.). 55,180 items (52,974 vols.; 2,206 other material) were shipped to branches and stations. In addition, 10,888 books were retained from previous year in school stations. 5,931 special requests were rec'd at central lib.

During the year 1,180 visits were made to branches and stations: community 430; school 750. 435 visits were made to central lib.: 85 by community branch ass'ts; 350 by school lib'ns or teachers. 3 community stations were established and 3 were discontinued. 5 school stations were established and 9 were discontinued.

Marin Co. Law Library, San Rafael. Located in courthouse.

Marin Co. Teachers' Library, San Rafael. Wallace Hall, Co. Supt. Est. 1889.

Belvedere
Pop. 800

Belvedere Free Public Library. Mrs. Barbara McVicar in charge. Est. July 7, 1931. Open Tues. and Thurs. 6 to 9 p.m.

Financial statistics not recorded. 1 employee.

Total vols. a. 1,800 (juvenile 300).

Annual report not rec'd.

Hamilton Field

U. S. Air Force Base Library. Josephine Paxton, Staff Lib'n. Est. 1942.

Total vols. a. 7,816. Has also a music library of recordings.

No further information rec'd.

MARIN CO.—Continued

Kentfield

College of Marin Library. W. H. Austin, Prin. Mrs. Ruth M. Lockwood, Lib'n. Est. 1926. Located in $30,600 Fusselman Library bldg. 2 employees.

Total vols. a. 16,450. 152 periodicals rec'd currently. Faculty a. 45; students a. 868.

Annual report not rec'd.

Larkspur
Pop. 2,905

Larkspur [Free] Public Library. Mrs. Helen S. Wilson, Lib'n. Est. Jan. 19, 1914; as F. P. April 4, 1923. Open daily except Sat., Sun., and holidays: Mon. to Thurs. 2 to 5 p.m.; Mon. and Fri. 7 to 9 p.m. Located in city hall. Library trustees meet in alternate months.

Bal. July 1, 1950, $1,278.40. Annual income 1950-51, $4,098.56. Total payments $3,942.93 (incl. $1,860 spent for salaries, and $1,353.40 spent for books and periodicals). Bal. July 1, 1951, $3,942.93. 1 employee.

Total vols. 10,959. Added 582; withdrawn 10. 3 newspapers and 40 other periodicals rec'd currently.

Total number of registered borrowers 1,340. Added 143. Registration period 5 years.

Circulation of books, pamphlets and periodicals 23,593 (juvenile 6,379). Vols. borrowed from other libs. 16 (9 from State Lib.).

Mill Valley
Pop. 7,331

Mill Valley [Free] Public Library. Mrs. Dorothy M. Thomas, Lib'n. Est. as F. P. Oct. 13, 1908. Open daily except Sun. and holidays 10 a.m. to 9 p.m. Located in Carnegie bldg. at 52 Lovell Ave. Library trustees monthly meeting second Monday.

Bal. July 1, 1950, $7,149.30. Annual income 1950-51, $19,247.84 (from taxation $17,275.30, lib. tax being 2.6 m. on the dollar; from other sources $1,972.54). Total payments $19,589.11 (incl. $11,-741.44 spent for salaries, and $4,719.37 spent for books and periodicals). Bal. July 1, 1951, $6,808.03. 6 employees (full-time equivalent 4½).

Total vols. 20,764 (juvenile 4,027). Added 1,803 (juvenile 362); withdrawn 299 (juvenile 60). 6 newspapers and 88 other periodicals rec'd currently.

No registration of borrowers is recorded.

MARIN CO.—Continued

Mill Valley—Continued

Circulation of books, pamphlets and periodicals 75,603 (juvenile 18,849). Vols. lent to other libs. 9; borrowed from other libs. 384 (371 from State Lib.).

During the year space on the lower floor of the Library was remodeled to provide a separate room about 12′ x 22′ for a young people's collection. This Teen-Age Room houses about 800 volumes.

Since January, 1951, the lower hall has been used to hang pictures by local artists. In April a selected show was held of work by school children of the area.

Tamalpais Union High School Library. H. G. Russell, Prin. Sidney Thompson and Lillian Pohlmann, Lib'ns. Est. 1908. 2 employees. Address R. F. D. No. 1. Amount spent for books and periodicals 1950-51, $1,500.

Total vols. 10,000. Added 720. 100 mags. and 1 newspaper rec'd currently. Teachers 75; students 1,650. Circulation 25,000.

Ross

The Katharine Branson School Library. Katharine Branson, Prin. Mrs. Ethel A. Jones, Lib'n. Est. 1920.

Total vols. a. 5,252. 30 mags. and 3 newspapers rec'd currently. Teachers a. 15; students a. 80.

Annual report not rec'd.

San Anselmo
Pop. 9,188

San Anselmo [Free] Public Library. Mrs. Virginia R. Stewart, Lib'n. Est. Sept. 8, 1914. Work started Feb. 12, 1915. Open daily except Sun. and holidays 10 a.m. to 5 and 7 to 9 p.m. Located in $10,000 Carnegie bldg. Library trustees monthly meeting second Wed.

Bal. July 1, 1950, $2,680.26. Annual income 1950-51, $15,168.98 (from taxation $12,644.67, lib. tax being 1.1 m. on the dollar; from other sources $2,524.31). Total payments $14,436.34 (incl. $9,619.74 spent for salaries, and $2,650.38 spent for books and periodicals). Bal. July 1, 1951, $3,412.90. 4 employees (full-time equivalent 3½).

Total vols. 19,526. Added 1,089 (juvenile 316). 8 newspapers rec'd currently.

Total number of registered borrowers 3,015. Registration period 2 years.

Circulation of books, pamphlets and periodicals 75,558 (juvenile 15,590). Vols. lent to other libs. 3; borrowed from other libs. 180 (171 from State Lib.)

MARIN CO.—Continued

San Anselmo—Continued

San Francisco Theological Seminary Library. Francis L. Bouquet, Lib'n. Est. 1871. Supported by seminary, chiefly for use of students and Presbyterian clergy. Located 124 Seminary Rd. Amount spent for books and periodicals 1950-51, a. $3,000.

The library is a depository for files of the Presbyterian Historical Society.

Total vols. 47,651. Added 1,407. 283 mags. and 5 newspapers rec'd currently. Teachers 17; students 239. Circulation 14,029.

Sir Francis Drake High School Library. C. G. Carlisle, Prin. Est. 1951. Located 1327 Sir Francis Drake Blvd.

No further information available.

San Quentin

California State Prison Library. Harley O. Teets, Warden. Herman K. Spector, Lib'n. Est. 1852. Annual income 1950-51, $2,530.

Total vols. 31,192. Music records 872. Vols. added 5,845. 3 mags. rec'd currently. Circulation 306,054.

Has also an employees' library of criminology and penology. Misc. pamphlets 14,750.

San Rafael
Pop. 13,848

San Rafael [Free] Public Library. Mrs. Vivian R. Smith, Lib'n. Est. 1887; as F. P. 1890. Open daily except Sun. and holidays 10 a.m. to 5.30 p.m. and 7 to 9 p.m. Located in $25,000 Carnegie bldg. at 1418 Fifth Ave. Library trustees monthly meeting second Monday.

Bal. July 1, 1950, $13,798.92. Annual income 1950-51, $24,663.39 (from taxaation $23,240.58, lib. tax. being 1.0354 m. on the dollar; from other sources $1,422.81). Total payments $21,069.15 (incl. $14,385 spent for salaries, and $3,802.17 spent for books and periodicals). Bal. July 1, 1951, $17,393.16. 7 employees (full-time equivalent 5½).

Total vols. 26,201. Added 1,493 (juvenile 653); withdrawn 814 (juvenile 740). 6 newspapers and 72 other periodicals rec'd currently.

Total number of registered borrowers 9,233 (juvenile 1,325). Added 2,638 (juvenile 610). Registration period 2 years.

Circulation of books, pamphlets and periodicals 75,370 (juvenile 25,891). Circulation of other material 921 (pictures). Vols. lent to other libs. 26; bor-

MARIN CO.—Continued

San Rafael—Continued

rowed from other libs. 41 (29 from State Lib.).

Dominican College of San Rafael Library. Sister Mary Patrick, Pres. Sister Mary Marguerite, Lib'n. Est. July 16, 1898. 3 employees. Located in Guzman Hall.

Total vols. 35,206. Added 1,125. 193 mags. and 3 newspapers rec'd currently. Teachers 42; students 319. Circulation 11,116.

Marin Co. free, law and teachers' libraries are the first listed under Marin Co.

San Rafael High School Library. E. A. Wells, Prin. Mrs. Frances F. Gulick, Lib'n. Est. 1925. Amount spent for books and periodicals 1950-51, $1,682. 1 employee. Located Mission and High Sts.

Total vols. 5,307. Added 592. 49 mags. rec'd currently. Teachers 41; students 700. Circulation 10,652.

Tamalpais School Library. C. C. Bunds, Headmaster. Floyd Newan, Lib'n. Est. Sept. 1925. Located 1675 Grand Ave.

Total vols. a. 3,000. Teachers a. 12; students a. 107.

No further information rec'd.

Sausalito

Pop. 4,828

Sausalito Free Public Library. Mabel Wosser, Lib'n. Est. March 26, 1907. Open daily except Sun. and holidays 10 a.m. to 12 m.; 2 to 6 and 7 to 9 p.m. Located on second floor of City Hall at 733 Bridgeway Blvd. Library trustees monthly meeting third Wed.

Bal. July 1, 1950, $3,704.95. Annual income 1950-51, $9,019.84 (from taxation $8,148.82, lib. tax being .7 m. on the dollar; from other sources $871.02). Total payments $8,600.15 (incl. $5,697.50 spent for salaries, and $1,891.96 spent for books and periodicals). Bal. July 1, 1951, $4,124.64. 5 employees (full-time equivalent 2⅔).

Total vols. 12,715 (juvenile 2,626). Added 845 (juvenile 234); withdrawn 432 (juvenile 122). 9 newspapers and 72 other periodicals rec'd currently.

Total number of registered borrowers 4,900 (juvenile 593). Added 489 (juvenile 50). Registration period 3 years.

Circulation of books, pamphlets and periodicals 38,919 (juvenile 6,730). Vols.

MARIN CO.—Continued

Sausalito—Continued

lent to other libs. 9; borrowed from other libs. 108 (93 from State Lib.).

Tomales

Tomales Joint Union High School Library. R. J. McKeay, Prin. Laura Thomson, Lib'n. Est. 1915.

Total vols. a. 1,500. 9 mags. and 2 newspapers rec'd currently. Teachers a. 11; students a. 140.

Annual report not rec'd.

MARIPOSA COUNTY

(Fifty-fourth class)

County seat, Mariposa.
Land area 1463 sq. mi.
Pop. 5,145.
Assessed valuation of property subject to local tax rate $7,839,405.

Mariposa County Free Library, Mariposa. Minette L. Stoddard, Lib'n. Est. under Sec. 5, 1911 Co. F. L. law, Oct. 4, 1926, contracting with Merced County for service. Headquarters in Merced Co. F. L., Merced.

Total number of distributing agencies 9 (all community *branches*)—Bear Valley, Coulterville, El Portal, Hornitos, Mariposa, Midpines, Red Cloud, Sebastopol, Yosemite.

Annual income 1950-51, $5,053.58 (from taxation $3,000, lib. tax being .6 m. on the dollar; from other sources $2,053.58). Total payments $4,618.97 (incl. $1,402 spent for salaries, and $175.11 spent for books and periodicals). Bal. July 1, 1951, $434.61. The tax rate for 1951-52 is .5 m. on the dollar, which will raise about $2,881. The total budget for this year is $3,441. 9 employees.

Total vols. 3,663. Added 110; withdrawn 33. 36 periodicals rec'd currently: 1 newspaper; 35 mags. Distributed: all to branches.

Total number of registered borrowers 1,214. Added 314 (juvenile 85). Registration period 4 years.

Circulation of books, pamphlets and periodicals 24,896 (juvenile 6,297). Circulation of other material 105. Vols. borrowed from other libs. 23 (19 from State Lib.). 269 shipments (3,062 items: 3,061 vols.; 1 other material) were sent to branches. 331 special requests were rec'd at central lib.

During the year 14 visits were made to community branches. 20 visits were made to central lib. by community branch assts. 1 branch was established.

MARIPOSA CO.—Continued

Mariposa Co. High School Library, Mariposa. C. G. Adelsbach, Prin. Earl D. Johnson, Lib'n. Est. 1914. Amount spent for books and periodicals 1950-51, $100.

Total vols. 2,400. Added 16. 22 mags. and 1 newspaper rec'd currently. Teachers 12; students 165. Circulation 1,500.

Mariposa Co. Law Library, Mariposa. Est. 1894. Located in courthouse.

Mariposa Co. Schools Library, Mariposa. T. B. Price, Co. Supt. Melba R. Garrett, Library Supv.

No further information rec'd.

Mariposa Co. Teachers' Library, Mariposa. Thomas B. Price, Co. Supt.

Mariposa

Mariposa Co. free, high school, law, schools and teachers' libraries are the first listed under Mariposa Co.

Yosemite

Yosemite Museum Nature Library. Donald E. McHenry, Park Naturalist, in charge. Est. 1922. Supported chiefly by Yosemite Natural History Ass'n. Located in Museum.

Total vols. a. 5,000; pamphlets, etc. a. 12,000. Vols. added 90. Has also numerous maps and pictures. 35 mags. rec'd currently.

This is primarily a reference library on natural sciences and history, particularly pertaining to Yosemite National Park.

MENDOCINO COUNTY
(Thirty-second class)

County seat, Ukiah.
Land area 3,539 sq. mi.
Pop. 40,854.
Assessed valuation of property subject to local tax rate $47,195,556.

Mendocino [Co.] Law Library, Ukiah. Est. 1892. Located in courthouse.

Mendocino Co. Schools Traveling Library, Ukiah. J. W. Taylor, Co. Supt. Mrs. Margaret Byrnes, in charge.

A bookmobile with 1,600 vol. capacity serves about 25 schools with recreational reading for children in country areas, supplementary texts, social study unit books and sets of encyclopedias.

No further information rec'd.

Mendocino Co. Teachers' Library, Ukiah. John W. Taylor, Co. Supt. Est. 1889. Located in courthouse.

MENDOCINO CO.—Continued

Boonville

Anderson Valley Union High School Library. W. A. Lozensky, Prin. Est. 1924.

Total vols. a. 600. 10 mags. rec'd currently. Teachers a. 6; students a. 64.

Annual report not rec'd.

Covelo

Round Valley Union High School Library. F. Le Fevre, Prin. Est. 1918.

Total vols. a. 600. 10 mags. and 1 newspaper rec'd currently. Teachers a. 5; students a. 55.

Annual report not rec'd.

Fort Bragg
Pop. 3,826

Fort Bragg [Free] Public Library. Mrs. Daisy Dodge, Lib'n. Est. as F. P. Sept. 26, 1910.

Total vols. a. 12,867.

No further information rec'd.

Fort Bragg Union High School Library. V. S. Nelson, Prin. Est. 1907; lib. est. 1936. Located at 500 Harold St.

Total vols. a. 8,283. Teachers a. 29; students a. 550.

No further information rec'd.

Hopland

Hopland Union High School Library. R. L. Malone, Prin. Helen Smith, Lib'n. Est. 1930. Amount spent for books and periodicals 1950-51, $150.

Total vols. 800. 15 mags. and 2 newspapers rec'd currently. Teachers 5; students 55.

Mendocino

Mendocino Union High School Library. A. C. Erickson, Prin. Frances Erickson, Lib'n. Est. 1893. Amount spent for books and periodicals 1950-51, $250.

Total vols. 1,751. Added 100. 17 mags. and 1 newspaper rec'd currently. Teachers 8½; students 152. Circulation 2,970.

Talmage

Mendocino State Hospital, Medical Library. Mrs. Katherine Dombaugh, Lib'n. Amount spent for books 1950-51, $1,000.

Total vols. 548 (medical). 26 mags. rec'd currently.

Ukiah
Pop. 6,120

Ukiah [Free] Public Library. Marian Ruth Marvin, Lib'n. Est. as F. P. March

MENDOCINO CO.—Continued

Ukiah—Continued

6, 1906; work started July 17, 1906. Open daily except Sun. and holidays 11 a.m. to 5.30 and 7 to 9 p.m. Located in Carnegie bldg. Library trustees meet first Tues. of month.

Bal. July 1, 1950, $795.12. Annual income 1950-51, $14,046.42 (appropriation $12,750; from other sources $1,296.42). Total payments $14,325.62 (incl. $8,186.24 spent for salaries, and $3,624.94 spent for books and periodicals). Bal. July 1, 1951, $515.92. 6 employees (full-time equivalent 3).

Total vols. 19,495. Added 1,570; withdrawn 727. 6 newspapers and 121 other periodicals rec'd currently.

Total number of registered borrowers 2,734 (juvenile 868). Added 1,062 (juvenile 363). Registration period 3 years.

Circulation of books, pamphlets and periodicals 52,538 (juvenile 18,462). Circulation of other material: pictures 137; pamphlets 404. Vols. lent to other libs. 7; borrowed from other libs. 209 (185 from State Lib.).

Mendocino Co. law, schools and teachers' libraries are the first listed under Mendocino Co.

Ukiah Union High School Library. W. A. Chessall, Prin. Grace M. Toles, Lib'n. Est. 1891. Located Spring St. and Dora Ave. Amount spent for books and periodicals 1950-51, $325.

Total vols. 2,000. Added 200. 35 mags. and 1 newspaper rec'd currently. Teachers 24; students 577.

Willits
Pop. 2,691

Willits Free Public Library. Mrs. Evelyn Welch, Lib'n. Est. as F. P. March 3, 1906. Open Mon. to Fri. 2 to 5 and 7 to 9 p.m.; Sat. 2 to 5 p.m. Located in Carnegie bldg. at 85 E. Commercial. Library trustees monthly meeting second Monday.

Bal. July 1, 1950, $654.32. Annual income 1950-51, $4,705.20. Total payments $4,707.61 (incl. $2,929.03 spent for salaries, and $877.65 spent for books and periodicals). Bal. July 1, 1951, $651.91. 3 employees (full-time equivalent 2⅙).

Total vols. 6,197 (juvenile 1,501). Added 383 (juvenile 231); withdrawn 129 (juvenile 73). 5 newspapers and 37 other periodicals rec'd currently.

MENDOCINO CO.—Continued

Willits—Continued

Total number of registered borrowers 1,103. Added 272. Registration period 3 years.

Circulation of books, pamphlets and periodicals 13,928 (juvenile 5,133). Vol. lent to other lib. 1; borrowed from other libs. 36.

Willits Union High School Library. Fred Leonard, Prin. Mrs. Edith L. Shoemaker, Lib'n. Est. Sept. 1929.

Total vols. 1,776. 12 mags. and 2 newspapers rec'd currently. Teachers a. 15; students a. 347.

Annual report not rec'd.

MERCED COUNTY
(Twenty-third class)

County seat, Merced.
Land area, 1,995 sq. mi.
Pop. 69,780.
Assessed valuation of property subject to local tax rate $83,024,430.

Merced Co. Free Library, Merced. Minette L. Stoddard, Lib'n. Est. June 6, 1910, under contract section; under Sec. 2, 1911 Co. F. L. law, July 6, 1916. Includes entire county for tax and service. Co. Law and Teachers' libraries joined. Mariposa County served by contract under Sec. 5, 1911, Co. F. L. law. (See Mariposa Co. F. L. for statistics.) Open daily except Sun. and holidays 9 a.m. to 6 p.m.; Mon., Wed. and Fri. 7 to 9 p.m. also. Located in county library building in Courthouse Park, 2125 M St.

Total number of distributing agencies (incl. central library, which serves city of Merced) 49.

Community agencies 18 (*branches*)—Amsterdam, Atwater, Ballico, Cressey, Delhi, Dos Palos, El Nido, Gustine, Irwin, Le Grand, Livingston, Los Banos, Museum, Planada, Snelling, Stevinson, Sunshine Hospital, Winton.

School agencies 30 (all *stations*)—Ballico, Buhach, Canal, Charleston, Clay, Cressey, Delhi, Dos Palos (2 schools), Elim, El Nido, Hopeton, Johnson Joint, Jordan, Le Grand, McSwain, Merced Falls, Merquin Union, Plainsburg, Planada, Prairie Flower, Riverside, Romero, Snelling, Sunshine, Vincent, Volta, Washington, Weaver Union, Winton.

Merced County cooperates in giving library service to the Ahwahnee Sanatorium, which is served alternately by

MERCED CO.—Continued

the Madera, Merced and Stanislaus County libraries.

Bal. July 1, 1950, $8,699.13. Annual income 1950-51, $60,623.85 (from taxation $46,556.44, lib. tax being .63 m. on the dollar; from school districts having joined $8,300; from other sources $5,767.41). Total payments $63,873.96 (incl. $40,311.93 spent for salaries, and $15,180.09 spent for books and periodicals). Bal. July 1, 1951, $5,449.02. The tax rate for 1951-52 is .64 m. on the dollar, which will raise about $53,067. The total budget for this year is $69,730 (of which $8,300 is from schools). 28 employees (8 in central lib.).

Total vols. 233,947 (school 114,719). Added 9,151 (school 4,096); withdrawn 8,008 (school 6,639). Total miscellaneous stock 16,619: maps 576; globes 35; pictures 6,067; music records 601; sheet music 1,763; stereoscopes 3; stereographs 6,113; slides or still films 981; projector 1; posters 308; miscellaneous 171. 310 periodicals rec'd currently: 34 newspapers; 276 mags. Distributed: 126 to central lib.; 184 to other distributing agencies (school 6).

Total number of registered borrowers 18,072. Added 3,028 (juvenile 1,590). Registration period 4 years.

Circulation of books, pamphlets and periodicals 319,536 (juvenile 164,881). Circulation of other material 273. Vols. lent to other libs. 38; borrowed from other libs. 424 (388 from State Lib.). 1,681 shipments (39,386 items: 39,163 vols.; 223 other material) were sent to branches and stations. In addition, 44,720 books were retained from previous year in school stations. 3,534 special requests were rec'd at central lib.

During the year 385 visits were made to branches and stations: community 366; school 19. 707 visits were made to central lib.: 73 to community branch assts.; 634 by school lib'ns or teachers. 5 school stations were discontinued.

Merced Co. Law Library, Merced. Est. 1880. Located in basement, Bank of America Bldg.

Merced Co. Teachers' Library, Merced. George Clark, Co. Supt. Est. 1889. Joined Co. Free Library, and is located in the central library.

Dos Palos

Dos Palos Joint Union High School Library. D. E. Bourne, Prin. Mrs. Christine Hale, Lib'n. Est. 1909.

MERCED CO.—Continued

Dos Palos—Continued

Total vols. a. 2,238. Teachers a. 26; students a. 933.

No further information rec'd.

Gustine

Gustine Union High School Library. H. E. Newbold, Prin. Est. Sept. 1915.

Total vols. a. 3,900. Teachers a. 13; students a. 193.

No further information rec'd.

Hilmar

Hilmar Union High School Library. E. A. Goodell, Prin. Gertraud Gutman, Lib'n. Est. Sept. 1911. Located Lander Ave. Amount spent for books and periodicals 1950-51, $1,800.

Total vols. 2,335. Added 152. 12 mags. and 2 newspapers rec'd currently. Teachers 42; students 1,025.

Le Grand

Le Grand Joint Union High School Library. Library discontinued for the present.

Livingston

Livingston High School Library. R. W. Lyon, Prin. Elizabeth L. Knerr, Lib'n. Est. 1926. 2 employees. Amount spent for books and periodicals 1950-51, $600.

Total vols. 4,000. Added 200. 65 mags. and 3 newspapers rec'd currently. Teachers 26; students 495. Circulation 11,989.

Los Banos

West Side Union High School Library. L. J. Spindt, Prin. Miriam Healey, Lib'n. Est. 1929.

Total vols. a. 3,300. Teachers a. 15; students a. 280.

No further information rec'd.

Merced

Pop. 15,278

Merced Co. free, law and teachers' libraries are the first listed under Merced Co.

Merced Union High School Library. B. E. White, Prin. Mrs. Alice M. Osborn, Lib'n. Est. 1895.

Total vols. a. 6,233. 30 mags. and 2 newspapers rec'd currently. Teachers a. 43; students a. 1,200.

Annual report not rec'd.

U. S. Air Force Base Library. Lillian E. Maddox, Lib'n.

No further information available.

MODOC COUNTY
(Fifty-first class)

County seat, Alturas.
Land area 3,823 sq. mi.
Pop. 9,678.
Assessed valuation of property subject to local tax rate $18,333,440.

Modoc Co. Free Library, Alturas. Mrs. Hazel M. Barnhart, in charge. Est. under Sec. 2,1911 Co. F. L. law, July 8, 1915; work started July 1, 1916. Includes entire county for tax and service. Open daily except Sun. and holidays: Mon. to Thurs. 9 a.m. to 5 p.m. and 7 to 9 p.m.; Fri. and Sat. 9 a.m. to 5 p.m.

Total number of distributing agencies (incl. central library, which serves city of Alturas) 34.

Community agencies 13 (all *stations*) —Adin, Canby, Cedarville, Davis Creek, Day, Fort Bidwell, Lake City, Lookout, New Pine Creek, Stronghold, Tionesta, White Horse, Willow Ranch.

School agencies 20: *branch* 1—Alturas; *stations* 19—Adin, Alpine, Arlington, Big Lakes Emergency, Carr, Cedarville Union, Davis Creek, Delmorna, Eagleville, Grandview, Lake City Union, Lookout, Modoc High (office), Mt. Bidwell, Newell, South Davis Creek, South Fork Union, State Line, Willow Ranch.

Bal. July 1, 1950, $2,364.13. Annual income 1950-51, $15,829.19 (from taxation $5,931.17, lib. tax being .3 m. on the dollar; from school districts having joined $2,807.05; from other sources $7,090.97). Total payments $16,975.84 (incl. $7,800.73 spent for salaries, and $5,917.07 spent for books and periodicals). Bal. July 1, 1951, $1,217.48. The tax rate for 1951-52 is .95 m. on the dollar, which will raise about $14,045. The total budget for this year is $25,581 (of which $2,700 is from schools). 22 employees (9 in central lib.).

Total vols. 55,808 (school 23,335). Added 2,765 (school 1,664); withdrawn 1,338 (school 1,094). Total miscellaneous stock 9,529: maps 126; globe 1; pictures 1,166; pamphlets and documents 6,635; microfilms 1,601. 80 periodicals rec'd currently: 5 newspapers; 75 mags. Distributed: 59 to central lib.; 21 to other distributing agencies (school).

Total number of registered borrowers 2,055 (juvenile 735). Added 493 (juvenile 163). Registration period 3 years.

Circulation of books, pamphlets and periodicals 47,472 (juvenile 22,591). Vols. lent to other libs. 31; borrowed from other libs. 142 (117 from State

MODOC CO.—Continued

Lib.). 701 shipments (20,937 items: 17,760 vols.; 3,177 other material) were sent to branches and stations. 781 special requests rec'd at central lib.: 714 by author or title; 67 by subject.

During the year 61 visits were made to community agencies. 687 visits were made to central lib.: 24 by community branch ass'ts; 663 by school lib'ns or teachers. 2 community stations were established.

Barbara Gray Boyd, Librarian since December, 1948, resigned August 31, 1951, to accept a position as Kitsap County Librarian in Washington. Mrs. Barnhart is temporarily in charge.

Modoc Co. Law Library, Alturas. Est. April 5, 1905. Located in Court House.

Modoc Co. Teachers' Library, Alturas. Mrs. Hallie M. Tierney, Co. Supt.

Adin

Big Valley Joint Union High School Library. H. F. Charbonneau, Prin. Est. 1918. Amount spent for books and periodicals 1950-51, $200.

Total vols. 1,500. Added 30. 15 mags. and 2 newspapers rec'd currently. Teachers 4; students 40. Circulation 1,000.

Alturas
Pop. 2,819

Modoc Co. free, law and teachers' libraries are the first listed under Modoc Co.

Modoc Union High School Library. L. J. Austin, Prin. Mr. E. Schott, Lib'n. Est. 1903. Amount spent for books and periodicals 1950-51, $500.

Total vols. 3,000. Added 150. 50 mags. rec'd currently. Teachers 15; students 285. Circulation 2,800.

Cedarville

Surprise Valley Union High School Library. G. C. Russell, Prin. Mrs. Ruth A. Horton, in charge.

Total vols. a. 1,032. 35 mags. and 3 newspapers rec'd currently. Teachers a. 7; students a. 80.

MONO COUNTY
(Fifty-seventh class)

County seat, Bridgeport.
Land area 3,030 sq. mi.
Pop. 2,115.
Assessed valuation of property subject to local tax rate, $9,237,072.

MONO CO.—Continued

Mono Co. Free Library, Bridgeport. Mary A. Cavitt, Lib'n. Est. under Ed. Code, Sec. 22109 and 22110, Aug. 4, 1947, contracting with Inyo Co. for service. Located with Inyo Co. Free Library, Independence.

Total number of distributing agencies 13.

Community agencies 6 (*all stations*)—Benton, Bridgeport, Coleville, Hot Creek, June Lake, Leevining.

School agencies 7 (*all stations*)—Antelope Valley, Benton, Bridgeport, June Lake, Leevining, Mammoth, Oasis Emergency School.

During this fiscal year the library operated under an amended contract with Inyo County Free Library, by the terms of which the same services are offered at a saving in funds. This was made possible because the books formerly purchased for and owned by Mono are to be the property of Inyo, but available for loan to either county. Time saved in duplication of records has compensated for the lowered contract payment. Therefore, statistics on finances and book stock are included with those of Inyo County Free Library. 64 mags. rec'd currently for distribution to stations (school 40).

Total number of registered borrowers 366 (juvenile 39). Added 48 (juvenile 14). No definite registration period.

Circulation of books, pamphlets and periodicals 5,342 (juvenile 2,396). Vols. borrowed from other libs. 24 (19 from State Lib.) 107 shipments (2,286 vols.) were sent to branches and stations. In addition, 36 books were retained from previous year in school stations. 173 special requests were rec'd at central lib.: 156 by author or title; 17 by subject.

During the year 7 visits were made to community stations.

Mono Co. Law Library, Bridgeport. Est. 1881. Located in courthouse.

Mono Co. Teachers' Library, Bridgeport. Heiltje Wolzak, Co. Supt. Located in courthouse.

Bridgeport

Mono Co. free, law and teachers' libraries are the first listed under Mono Co.

MONTEREY COUNTY

(Sixteenth class)

County seat, Salinas.

Land area, 3,330 sq. mi.

Pop. 130,498.

Assessed valuation of property subject to local tax rate $207,095,670.

MONTEREY CO.—Continued

Monterey Co. Free Library, Salinas. Lois Lowman, Lib'n. Est. under Sec. 2, 1911 Co. F. L. law, Aug. 6, 1912; work started Sept. 2, 1913. Includes entire county for tax and service except Monterey, Pacific Grove and Salinas, the latter having withdrawn June 30, 1951. Co. Teachers' Library joined. Open daily except Sun. and holidays: Mon. to Fri. 9 a.m. to 12 m. and 1 to 5 p.m.; Sat. 9 a.m. to 12 m. Located in county courthouse.

Total number of distributing agencies (incl. central library) 75.

Community agencies 39: *municipal libraries affiliated for service* 3—Carmel, King City, Salinas (to June 30, 1951 only); *branches* 7—Alisal, Emerson, Gonzales, Moss Landing, Pajaro, Soledad, Spreckels; *stations* 29 (co offices and inst. 4) Alisal Summer Playgrounds (3), Aromas, Bernabe Farm Center, Big Sur, Boy Scout Camp, Bradley, Carmelo, Castroville, Chualar, County Juvenile Hall, County Health Department, County Teachers Library, Court House, Greenfield, Jamesburg, Jolon, Lincoln, Lockwood, Marina, Parkfield, Prunedale, Robley, San Ardo, San Lucas, Santa Rita, Scattered, Soledad Medium Security.

School agencies 35 (*all stations*)—Aromas, Bay, Blanco, Bradley, Buena Vista, Carmelo, Castroville Union, Chualar Union, Ellis (c), Gonzales Union, Graves, Greenfield Union, Hall, Hastings Emergency (c), Jamesburg, Lagunita, Lewis (c), Marina, Mission, Moss Landing, Pacific (c), Palo Colorado (c), Parkfield Union, Pfeiffer, Pleyto (c), Priest Valley (c), Prunedale, San Antonio Union (c), San Ardo Union, San Lucas Union, Santa Rita Union, Spreckels, Spring, Tularcitos, Washington Union.

Bal. July 1, 1950, $1,417.35. Annual income 1950-51, $57,233.29 (from taxation $45,691.44, lib. tax being .3 m. on the dollar; from school districts having joined $7,000; from other sources $4,541.85). Total payments $57,167.54 (incl. $30,283.36 spent for salaries, and $14,365.99 spent for books and periodicals). Bal. July 1, 1951, $1,483.10. The tax rate for 1951-52 is .4 m. on the dollar, which will raise about $61,046. The total budget for this year is $69,046 (of which $7,000 is from schools). 38 employees (8 in central lib.).

Total vols. 124,047 (school 24,368). Added 6,501 (school 2,060); withdrawn 6,931 (school 1,651). Total miscellaneous stock 4,959: maps 429; globes 10; pictures 1,314; music records 167; sheet

MONTEREY CO.—Continued

music 81; stereographs 791; pamphlets and documents 1,900; charts 134; flags 10; prints 122; photostat 1. 715 periodicals rec'd currently: 6 newspapers; 709 mags. Distributed: 57 to central lib.; 658 to other distributing agencies (school 632).

Total number of registered borrowers 21,239. Added 4,170 (juvenile 1,184). Registration period 4 years.

Circulation of books, pamphlets and periodicals 146,569. Vols. lent to other libs. 50; borrowed from other libs. 863 (805 from State Lib.) 1,645 shipments (39,744 items: 39,192 vols.; 522 other material) were sent to branches and stations. In addition, 3,154 books were retained from previous year in school stations. 3,068 special requests were rec'd at central lib.: 2,794 by author or title; 274 by subject.

During the year 147 visits were made to branches and stations: community 104; school 43. 395 visits were made to central lib.: 88 by community branch assts.; 307 by school lib'ns or teachers. 3 community and 2 school stations were discontinued.

Monterey Co. Law Library, Salinas. Est. March 1, 1891. Located in courthouse.

Monterey Co. Teachers' Library. Gladys Stone, Co. Supt. Est. 1889. Joined the Co. Free Library May 10, 1915.

Carmel
Pop. 4,351

Carmel [Free] Public Library (Affiliated with Monterey Co. Free Library). Elizabeth M. Niles, Lib'n. Est. Dec. 1, 1927; work started April 1, 1928. Joined Co. F. L. Open daily except holidays: week days 10.30 a.m. to 9 p.m.; Sun. 2 to 6 p.m. Located in Ralph Chandler Harrison Memorial Library bldg., Ocean Ave. and Lincoln St. Address P. O. Box 800. Library trustees meeting first Monday after tenth of month.

Bal. July 1, 1950, $6,867.18. Annual income 1950-51, $24,719.13 (from taxation $20,357.67, lib. tax being 2.2 m. on the dollar; from Monterey County $360; from other sources $4,001.46). Total payments $18,135.54 (incl. $13,402.23 spent for salaries, and $2,351.33 spent for books and periodicals). Bal. July 1, 1951, $13,450.77. 7 employees (full-time equivalent 6).

Total vols. 29,798 (juvenile 4,590). Added 1,716 (juvenile 229); withdrawn

MONTEREY CO.—Continued

Carmel—Continued

62 (juvenile 24). 10 newspapers and 104 other periodicals rec'd currently.

Total number of registered borrowers 4,085 (juvenile 583). Added 2,058. Registration periods 1 and 3 years.

Circulation of books, pamphlets and periodicals 90,031 (juvenile 13,979). Circulation of Monterey Co. Lib. books 14,648. Vols. borrowed from other libs. 145 (140 from State Lib.).

Carmel High School Library. Stuart Mitchell, Prin. Robert Muller, Lib'n. Est. Sept. 1940. Withdrawn from affiliation with Monterey County Free Library 1945. Located in Doris Watson Memorial Library.

Total vols. 2,000. 21 mags. and 4 newspapers rec'd currently. Teachers a. 21; students a. 289.

Annual report not rec'd.

Del Monte

U. S. Naval School Library is listed under Monterey.

Fort Ord

U. S. Army Central Library. Mrs. Dorothy T. Goodman, in charge. Est. 1941. 5 employees.

Total vols. 8,035. 47 mags. and 13 newspapers rec'd currently. Music records 746, with monthly circulation a. 9,500.

——— Hospital Branch Library. Mrs. Patricia M. Frank, in charge. 2 employees.

Total vols 5,005. 21 mags. and 6 newspapers rec'd currently.

Gonzales

Gonzales Union High School Library. L. D. Lilley, Prin. Est. 1929. Located on Fifth St.

Total vols. a. 2,660. 20 mags. and 4 newspapers rec'd currently. Teachers a. 17; students a. 265.

Annual report not rec'd.

King City
Pop. 2,347

King City [Free] Public Library (Affiliated with Monterey Co. Free Library). Mrs. Elsie V. Newman, Lib'n. Est. Dec. 1912. Work started Feb. 1913. Joined Co. F. L. April 5, 1915. Open daily except Sun. and holidays: Mon. and Wed. to Fri. 2.30 to 5 and 7 to 9 p.m.; Tues. and Sat. 10 a.m. to 12 m. and 1.30 to 4 p.m. Located in City Hall and

MONTEREY CO.—Continued

King City—Continued

Library bldg. at 212 South Vanderhurst Ave. Library trustees monthly meeting Friday before first Wednesday.

Bal. July 1, 1950, $753.95. Annual income 1950-51, $2,055.44. Total payments $2,600.97 (incl. $1,889.78 spent for salaries, and $505.18 spent for books and periodicals). Bal. July 1, 1951, $208.42. 1 employee.

Total vols. 3,390 (juvenile 1,073). Added 267 (juvenile 178); withdrawn 77 (juvenile 36). 2 newspapers and 35 other periodicals rec'd currently.

Total number of registered borrowers 1,063 (juvenile 309). Added 166 (juvenile 97). Registration period 4 years.

Circulation of books, pamphlets and periodicals 9,360 (juvenile 3,709). Additional circulation of Monterey Co. Lib. books 4,380. Vols. borrowed from other libs. 14 (13 from State Lib.).

King City Union High School Library. J. A. Lewis, Prin. Mrs. Delia T. Freed, Lib'n. Est. 1912. Amount spent for books and periodicals 1950-51, $164.85.

Total vols. 3,315. Added 210. 40 mags. and 3 newspapers rec'd currently. Teachers 22; students 389. Circulation 1,930.

Monterey
Pop. 16,205

Monterey [Free] Public Library. Ethel M. Solliday, Librarian. Est. 1901; as F. P. Feb. 6, 1906; work started Feb. 1907. Open daily except Sun. and holidays: Mon. to Fri. 9 a.m. to 9 p.m.; Sat. 9 a.m. to 6 p.m. Located in Carnegie bldg. at 425 Van Buren St. A new building is under construction. Library trustees monthly meeting fourth Thursday.

Total number of distributing agencies (incl. central library) 2 : 1 *branch*—New Monterey.

Annual income 1950-51, $57,558.47 (from taxation $56,528.61, lib. tax being 2 m. on the dollar; from other sources $1,029.86). Total payments $57,558.47 (incl. $41,966.67 spent for salaries, and $8,698.09 spent for books and periodicals). 18 employees (full-time equivalent 14½).

Total vols. 48,631 (juvenile 10,530). Added 3,247 (juvenile 925); withdrawn 1,488 (juvenile 494). 13 newspapers and 206 other periodicals rec'd currently. Other material: filmstrips 3; strip projector 1; motion picture films 4; film projector 1; pictures 2,100; music records 853; record players 2.

MONTEREY CO.—Continued

Monterey—Continued

Total number of registered borrowers 8,730 (juvenile 2,814). Added 2,552 (juvenile 831). Registration period 5 years.

Circulation of books, pamphlets and periodicals 133,335 (juvenile 45,490). Circulation of pictures 474; of music records 5,641. Vols. borrowed from other libs. 96 (64 from State Lib.).

The Library received from the Harry Futterman Estate a credit of $50 at a local shop for purchase of music records.

Delbert R. Jeffers, City Librarian from July 1, 1948, died June 28, 1951, while on leave for ill health. Miss Solliday was named assistant librarian in charge, and then was given the permanent appointment December first.

Monterey Peninsula College Library. Calvin C. Flint, Dir. Elizabeth Martin, Lib'n. Est. Sept. 1947 as part of Monterey High School Lib.; as separate inst. on own campus Sept. 1948. 2 employees. Located in $80,000 bldg., Fremont St. (P. O. Box 1231). Amount spent for books and periodicals 1950-51, $7,900.

Total vols. 6,326. Added 1,075. 150 periodicals rec'd currently. Faculty 25; students 732. Circulation 11,594.

Monterey Union High School Library. Dr. H. G. Thompson, Prin. Harriet M. Baker, Lib'n. Est. 1928; jr. col. lib. withdrew Sept., 1948. 2 employees. Located on Larkin St.

Total vols. a. 9,000. 43 mags. and 3 newspapers rec'd currently. Teachers a. 51; students a. 1,000.

Annual report not rec'd.

U. S. Army Presidio of Monterey Research Library, Army Language School. Jennie Ishikawa, Research Lib'n. Est. Sept. 1902.

No further information available.

——— Post Library. Mrs. Ella P. Myers, in charge. Administered under Fort Ord.

Total vols. 4,242. 46 mags. and 10 newspapers rec'd currently.

U. S. Naval Postgraduate School Library. George R. Luckett, Lib'n. Est. February, 1948. Located at Del Monte. 3 employees.

The collection features material on meteorology, naval technology and history.

Total vols. a. 78,000. 97 mags. and 2 newspapers rec'd currently.

Annual report not rec'd.

MONTEREY CO.—Continued

Pacific Grove
Pop. 9,623

Pacific Grove [Free] Public Library. Mrs. Josephine G. Van Deren, Lib'n. Est. as F. P. Dec. 19, 1905; work started Mar. 1, 1906. Open Mon. to Fri. 10 a.m. to 9 p.m.; Sat. 10 a.m. to 6 p.m. Located in $70,000 bldg. (partly gift of Carnegie), at Central and Fountain Avenues. Library trustees monthly meeting second Thursday.

Deficit July 1, 1950, $8,107.99 (balance due on building loan). Annual income 1950-51, $24,270.19 (from taxation $18,767, lib. tax being 2.5 m. on the dollar; from other sources $5,503.19). Total payments $18,758.48 (incl. $12,167 spent for salaries and $2,713.78 spent for books and periodicals). Deficit July 1, 1951, $2,596.28 (balance due on building loan). 5 employees (full-time equivalent 4½).

Total vols. 31,499 (juvenile 5,680). Added 2,598 (juvenile 587); withdrawn 1,048 (juvenile 464). 13 newspapers and 104 other periodicals rec'd currently.

Total number of registered borrowers 2,793 (juvenile 394). Added 1,544 (juvenile 289). Registration period 2 years.

Circulation of books, pamphlets and periodicals 68,095 (juvenile 12,529). Vols. borrowed from State Lib. 159.

Among gifts made to the Library during the year were a total of 602 books.

Hopkins Marine Station Library. R. L. Bruckman, in charge. Est. 1919. Supported by Stanford University, and statistics included with those of the University Libraries.

Pacific Grove High School Library. Wayne Greenfield, Prin. Frances E. Whitehead, Lib'n. Est. May, 1911; lib. organized 1930. Destroyed by fire Dec. 28, 1946; re-est. 1947.

Total vols. 1,770. Added 300. 56 mags. and 1 newspaper rec'd currently. Teachers 20; students 385.

Salinas
Pop. 13,917

Salinas City [Free] Public Library. Amanda Anderson, Lib'n. Est. 1900; as F. P. Dec. 18, 1905; joined Co. F. L. June 5, 1916; withdrew June 30, 1951. Open daily except holidays: Mon. to Sat. 9 a.m. to 9 p.m.; Sun. 1 to 5 p.m. Located in Carnegie bldg. at Main and San Luis Sts. Library trustees monthly meeting first Tuesday.

Total number of distributing agencies (incl. central lib.) 2: *branch* 1— Children's Library.

MONTEREY CO.—Continued

Salinas—Continued

Bal. July 1, 1950, $617. Annual income 1950-51, $25,123.43 (from taxation $19,543.93, lib. tax being .69 m. on the dollar; from Monterey County $4,000; from other sources $1,579.50). Total payments $25,670.82 (incl. $17,837.24 spent for salaries, and $3,447.32 spent for books and periodicals). Bal. July 1, 1951, $69.61. 11 employees (full-time equivalent 8¾).

Total vols. 25,542 (juvenile 6,528). Added 1,539 (juvenile 414); withdrawn 342 (juvenile 85). 15 newspapers and 154 other periodicals rec'd currently. Other materials: pictures 2,028; music records 197.

Total number of registered borrowers 4,143 (juvenile 988). Added 1,566 (juvenile 370). Registration period 3 years.

Circulation of books, pamphlets and periodicals 89,539 (juvenile 27,389). Additional circulation of Monterey Co. Lib. books 21,287. Circulation of other material: pictures 114; music records 1,658; other 128. Vols. borrowed from other libs. 524 (465 from State Lib.).

During the year the Children's Library was moved to new quarters in the City Recreation Department, remodeled and redecorated for this purpose.

Withdrawal of Salinas Public Library from affiliation with Monterey County Library was approved by the city council December 18, 1950, to take effect at close of the fiscal year.

El Sausal Junior High School Library. Cal McKnelly, Prin. Mrs. Madeliene Barron, Lib'n. Located 1155 Alisal St.

No further information available.

Hartnell College Library. J. B. Lemos, Pres. Luella Wiens, Lib'n. Est. 1926. Name changed from Salinas Junior College July 1, 1948. 2 employees. Located Homestead Ave. at Alisal St. Annual income 1950-51, $5,290.

Total vols. 11,867. Added 1,335. 224 periodicals rec'd currently. Faculty 38; students 700.

Monterey Co. free, law and teachers' libraries are the first listed under Monterey Co.

Salinas Junior College Library. *See* Hartnell College Library.

Salinas Union High School Library. N. B. Sewell, Prin. Virginia Gilbert, Lib'n. Est. 1882. Affiliated with Co. F. L.

MONTEREY CO.—Continued

Salinas—Continued

Aug. 5, 1918 to 1923 and 1924 to Jan. 1, 1930. Located S. Main St. 1 employee. Amount spent for books and periodicals 1950-51, a. $1,800.

Total vols. 9,830. Added 550. 85 mags. and 3 newspapers rec'd currently. Teachers 83; students 1,835.

Washington Junior High School Library. S. J. Milford, Prin. Mrs. Virginia Soenke, Lib'n. Est. 1948. Located Iverson and Lang Sts. Amount spent for books and periodicals 1950-51, $600.

Total vols. 2,459. Added 240. 30 mags. rec'd currently. Teachers 22; students 470. Circulation 8,500.

Soledad

California State Prison Library. Bert O. Webb, Warden. Jack B. Goldmann, Lib'n. Est. 1946. 1 employee. Annual income 1950-51, $1,000. Address P. O. Box 686.

Total vols. 3,360. Added 500. 52 mags. rec'd currently. Circulation 44,436.

NAPA COUNTY
(Thirtieth class)

County seat, Napa.
Land area 783 sq. mi.
Pop. 46,603.
Assessed valuation of property subject to local tax rate $46,752,145.

Napa Co. Free Library, Napa. Mrs. Evalyn Peat Wimberley, Lib'n.* Est. under Sec. 2, 1911 Co. F. L. law, Feb. 9, 1916; work started Jan. 1, 1920. Includes entire county for tax and service except Calistoga, Napa and St. Helena. Co. Teachers' Library joined. Open daily except Sun. and holidays: Mon. to Fri. 9 a.m. to 5 p.m.; Sat. 9 a.m. to 12 m. Located in Young Bldg. at 811 Coombs St.

Total number of distributing agencies (incl. central library) 42.

Community agencies 20: *branches* 3—Basalt, Salvador, Sanitarium; *stations* 17—Aetna Springs, Angwin, Basalt, Calistoga, Detention Home, 4-H Club Camp, Jones Tract, Lodi, Lokoya Boys Camp, Monticello, Pope Valley, Rutherford, Rutherford Juvenile, St. Helena, Tucker, Washington, Yountville.

School agencies 21 (all *stations*)—American Canyon, Atlas Peak, Browns Valley, Calistoga, Capell, Carneros-Los Amigos, Enterprise, Gordon Valley, Howell Mt., Monticello, Mt. George, Mt. Veeder, Pope Valley, Rutherford, St. Helena, Salvador, Shurtleff, Shurtleff Victory Acres, Soda Canyon, Wooden Valley, Yountville.

Bal. July 1, 1950, $1,734.24. Annual income 1950-51, $32,469.21 (from taxation $22,167.90, lib. tax being .9 m. on the dollar; from school districts having joined $5,350; from Co. Teachers' Lib. fund $100; from in lieu tax $952.01; from other sources $3,899.30). Total payments $30,721.56 (incl. $21,257.15 spent for salaries, and $5,877.87 spent for books and periodicals). Bal. July 1, 1951, $3,481.89. The tax rate for 1951-52 is .8 m. on the dollar, which will raise about $19,214. The total budget for this year is $34,570, of which $6,100 is from schools). 22 employees (10 in central lib.).

Total vols. 65,969 (school 33,317). Added 3,393 (school 1,868); withdrawn 1,028 (school 399). 129 periodicals rec'd currently: 8 newspapers; 121 mags. Distributed: 123 to central lib.; 6 to other distributing agencies.

Total number of registered borrowers 6,666 (juvenile 2,174). Added 1,159 (juvenile 163). Registration period 3 years.

Circulation of books, pamphlets and periodicals 131,291 (juvenile 41,152). Vols. lent to other libs. 132; borrowed from other libs. 1,364 (860 from State Lib.). 818 shipments (23,838 items: 23,833 vols.; 5 other material) were sent to branches and stations. 12,994 special requests were rec'd at central lib.: 8,870 by author or title; 4,124 by subject.

During the year 319 visits were made to branches and stations: community 201; school 118. 609 visits were made to central lib.: 53 by community branch assts.; 556 by school lib'ns or teachers. 2 community stations were discontinued; 2 school stations were combined.

The central library has been enlarged by renting an additional room (19'x53'). It will be used as a Children's Room during the summer and as work area and storage during the balance of the year.

Evalyn Peat was married to M. James Wimberley February 24, 1951. Mrs. Wimberley was reappointed County Librarian in June, 1951, for another four-year term.

Napa Co. Law Library, Napa. Est. 1900. Located in courthouse.

Napa Co. Teachers' Library, Napa. Mrs. Margaret Ferguson, Co. Supt. Est. 1880. Joined Co. Free Library Dec. 1922.

* Resigning in March, 1952.

NAPA CO.—Continued

Angwin

Pacific Union College Library. J. E. Weaver, Pres. Lois J. Walker, Lib'n. Est. 1882 as Healdsburg College; 1909 as Pacific Union College, a Seventh Day Adventist school. Amount spent for books, periodicals and binding 1950-51, $6,318.78. 4 employees (plus 16 part-time assts.) Has 2 *branches.*

Total vols. 42,371. Added 1,731. 404 periodicals rec'd currently. Faculty 60; students 1,004. Circulation 30,237.

Calistoga
Pop. 1,418

Calistoga [Free] Public Library. Stella B. Ingalls, Lib'n. Est. 1902; as F. P. Nov. 1, 1902. Open daily except Sun. and holidays: Mon., Wed. and Fri. 7 to 8.30 p.m.; Tues. and Thurs. 2.30 to 4.30 p.m.; Sat. 2.30 to 4.30 and 7 to 8.30 p.m. Located in bldg. owned by Civic Club. Library trustees monthly meeting first Tuesday.

Bal. July 1, 1950, $848.65. Annual income 1950-51, $1,530.68 (from taxation $1,289.40; from other sources $241.28). Total payment $1,424.80 (incl. $857.50 spent for salaries, and $395.09 spent for books and periodicals). Bal. July 1, 1951, $954.53. 1 employee (part-time).

Total vols. 8,838. Added 171; withdrawn 25. 21 mags. rec'd currently.

No statistics on registered borrowers.

Circulation of books, pamphlets and periodicals 14,117 (juvenile 2,154).

Calistoga Joint Union High School Library. Jack Rannels, Prin. Est. 1923. Located Lake St.

Teachers a. 9; students a. 127.

No further information rec'd.

Imola

Napa State Hospital Library. Margaret M. Roche, Lib'n. The library consists of a medical collection and a patients' library.

The medical lib. has about 850 vols. Added 230. 85 mags. and 1 newspaper rec'd currently.

The collection covers psychiatry, psychology, social work, nursing.

Napa
Pop. 13,579

Goodman [Free Public] Library. Mrs. Ella M. Pimentel, Lib'n. Est. 1870; as F. P. 1885. Name changed to Goodman Library 1902. Open daily except Sun. and holidays: Mon. to Fri. 10 a.m. to 9 p.m.; Sat. 10 a.m. to 6 p.m. Located in $15,000 library bldg. at 1219 First St. Library trustees monthly meeting second Tuesday evening.

NAPA CO.—Continued

Napa—Continued

Total number of distributing agencies (incl. central lib.) 2: *station* 1—Westwood.

Bal. Jan. 1, 1950, $1,940.36. Annual income 1950,* $21,495.04 (from taxation $20,756.69, lib. tax being 1.4 m. on the dollar; from other sources $738.35). Total payments $20,645.22 (incl. $14,123.13 spent for salaries, and $3,813.93 spent for books and periodicals). Bal. Jan. 1, 1951, $2,790.18. 6 employees (full-time equivalent 5½).

Total vols. 21,906 (juvenile 5,797). Added 1,239 (juvenile 375); withdrawn 275 (juvenile 22). 18 newspapers and 100 other periodicals rec'd currently.

Total number of registered borrowers 4,964 (juvenile 1,202). Added 1,474 (juvenile 359). Registration period 4 years.

Circulation of books, pamphlets and periodicals 70,070 (juvenile 19,971). Circulation of other material 103 (pictures). Vols. lent to other libs. 250; borrowed from other libs. 170 (123 from State Lib.).

A station was opened Jan. 10, 1951, to serve a 600 home subdivision that is rather isolated from the central area of Napa. It is housed in the local school.

Napa College Library. Dr. H. M. McPherson, Pres. Virginia Slauson, Lib'n. Est. 1942; separated from high school lib. June, 1950. 3 employees. Located Jefferson St. Annual income 1950-51, $2,200.

Total vols. a. 6,000. Added 454. 110 mags. and 5 newspapers rec'd currently. Teachers 50; students 750.

Napa Co. free, law and teachers' libraries are the first listed under Napa Co.

Napa Junior High School Library. K. O. Johnson, Prin. Mrs. Florence Baldwin, Lib'n. Est. 1925. 2 employees. Amount spent for books and periodicals, $3,526.82.

Total vols. a. 4,000. Added 1,200. 51 mags. and 2 newspapers rec'd currently.

Teachers 50; students 1,500 (grades 7-10). Circulation 21,976.

---

* Financial statistics are for the calendar year 1950.

NAPA CO.—Continued

St. Helena
Pop. 2,297

St. Helena [Free] Public Library. Alice Armstrong, Lib'n. Est. 1884; as F. P. 1892. Special contract with Napa Co. Free Library Nov. 1936-June, 1938 for service to children of the community. Open daily except Sun. and holidays 2 to 5 and 7 to 8.30 p.m. Located in Carnegie bldg. at Oak and Adams Sts. Library trustees monthly meeting first Friday.

Bal. July 1, 1950, $1,526.33. Annual income 1950-51, $1,945.36 (from taxation $1,844, lib. tax being .8 m. on the dollar; from other sources $101.36). Total payments $2,756.08 (incl. $1,962 spent for salaries, and $503.24 spent for books and periodicals). Bal. July 1, 1951, $715.61. 1 employee.

Total vols. 6,802. Added 194; withdrawn 83. 3 newspapers and 16 other periodicals rec'd currently.

No records of registered borrowers. Registration period has now been set at 3 years.

Circulation of books, pamphlets and periodicals 15,271 (juvenile 3,667).

Miss Armstrong was promoted from assistant on June 1, 1951. She succeeds Mrs. G. B. Anderson.

St. Helena Union High School Library. H. P. Hill, Prin. Robert Passalacqua, Lib'n. School est. 1893, lib. 1914. Affiliated with Co. Free Library Sept. 1939 to June 1940.

Total vols. a. 1,700. Teachers a. 16; students a. 322.

No further information rec'd.

Veterans Home

Veterans Home Post Library. Amos Adams, Lib'n. Est. 1886. 7 employees. Located in Lincoln Theater bldg.

Total vols. 17,720. Added 422. 25 mags. and 22 newspapers rec'd currently. Circulation 100,010.

NEVADA COUNTY
(Thirty-ninth class)

County seat, Nevada City.
Land area 974 sq. mi.
Pop. 19,888.
Assessed valuation of property subject to local tax rate $26,580,910.

Nevada Co. Law Library, Nevada City. Est. Sept. 29, 1892. Located in courthouse.

NEVADA CO.—Continued

Nevada Co. Teachers' Library, Nevada City. Walker A. Carlson, Co. Supt. Est. 1889.

Grass Valley
Pop. 5,283

Grass Valley [Free] Public Library. Alma Popp, Lib'n. Est. May 19, 1911; work started Jan. 22, 1912. Open daily except Sun. and holidays 10.30 a.m. to 9 p.m. Located in Carnegie bldg. on Mill St. Library trustees monthly meeting last Monday.

Financial statistics not reported. 3 employees.

Total vols. 23,546 (juvenile 3,425). Added 402 (juvenile 100); withdrawn 111 (juvenile 35). 10 newspapers and 75 other periodicals rec'd currently.

Total number of registered borrowers 4,129 (juvenile 972). Added 626 (juvenile 258). Registration period 2 years.

Circulation of books, pamphlets and periodicals 36,104 (juvenile 8,558).

Grass Valley High School Library. W. C. George, Prin. Est. 1923. Located Buena Vista St.

Total vols. a. 3,569. Teachers a. 21; students a. 489.

No further information rec'd.

Nevada City
Pop. 2,505

Nevada City Free [Public] Library. Mrs. Iva Williamson, Lib'n. Est. as F. P. Feb. 20, 1902; work started Aug. 1902. Open daily except Sun. and holidays 12 m. to 9 p.m. Located in $10,000 Carnegie bldg. on North Pine St. Library trustees monthly meeting third Wed.

Bal. July 1, 1950, $186.83. Annual income 1950-51, $3,741.68. Total payments $3,648.12 (incl. $2,460 spent for salaries, and $415.19 spent for books and periodicals). Bal. July 1, 1951, $280.39. 2 employees (part-time).

Total vols. 16,142. Added 725; withdrawn 209. 4 newspapers and 44 other periodicals rec'd currently.

Total number of registered borrowers 1,070. Added 109 (juvenile 30).

Circulation of books, pamphlets and periodicals 11,976 (juvenile 1,731). Vols. borrowed from State Lib. 68.

Nevada City High School and Junior College Library. E. A. Frantz, Prin. Mrs. Marguerite B. Stevens, Lib'n. Est. 1902.

Total vols. a. 1,500. Teachers a. 21; students a. 205.

No further information rec'd.

NEVADA CO.—Continued

Nevada City—Continued

Nevada Co. law and teachers' libraries are the first listed under Nevada Co.

Truckee

Tahoe Truckee Community Center Library. Mrs. Wilma S. Rogers, Lib'n. Est. June 1, 1951. 3 employees. Located in Tahoe Truckee Unified High School. Serves schools and the public.

Total vols. a. 3,663. Has also maps, text books and audio-visual materials. 72 mags. and 6 newspapers rec'd currently.

ORANGE COUNTY
(Twelfth class)

County seat, Santa Ana.
Land area 795 sq. mi.
Pop. 216,224.
Assessed valuation of property subject to local tax rate $462,789,740.

Orange Co. Free Library, Santa Ana. Mrs. Margaret A. Morrison, Lib'n. Est. under Sec. 2, 1911 Co. F. L. law, Dec. 9, 1919; work started Aug. 1, 1921. County territory excluded from tax and service: Anaheim, Buena Park Library District, Fullerton, Huntington Beach, Newport Beach, Orange, Placentia Library District, Santa Ana and Yorba Linda Library District. Co. Teachers' Library joined. Open Mon. to Fri. 8 a.m. to 12 m. and 1 to 5 p.m. Located 1104-B West Eighth St.

Total number of distributing agencies (incl. central library) 62.

Community agencies 24: *branches* 22 —Barber City, Brea, Costa Mesa, Cypress, Dana Point, El Modena, Garden Grove, Laguna Beach, La Habra, Los Alamitos, Midway City, Ocean View, Olive, San Clemente, San Juan Capistrano, Santa Ana Gardens, Seal Beach, Silverado, Stanton, Trabuco, Tustin, Westminster; *stations* 2 (co. offices)—Farm Adviser, Welfare Dept.

School agencies 37 (all *stations*)—Alamitos, Buena Park (2 schools), Capistrano Beach, Centralia, El Modena (2 schools), El Toro, El Toro Marine Base, Fountain Valley, Greenville, Irvine, Katella, Laguna Beach (2 schools), La Habra (2 schools), Laurel, Loara, Magnolia (2 schools), Ocean View, Olinda, Olive, Orangethorpe, Paularino, San Clemente, San Juan, Savanna, Silverado, Stanton, Trabuco, Tustin (3 schools), Villa Park, Yorba Linda.

ORANGE CO.—Continued

Bal. July 1, 1950, $18,704.82. Annual income 1950-51, $133,887.21 (from taxation $105,242.70, lib. tax being .47 m. on the dollar; from general fund $5,280; from school districts having joined $18,-900; from Co. Teachers' Lib. fund $1,000; from other sources $3,464.51). Total payments $129,345.91 (incl. $79,-642.54 spent for salaries, and $27,048.44 spent for books and periodicals). Bal. July 1, 1951, $23,246.12. The tax rate for 1951-52 is .45 m. on the dollar, which will raise about $95,000. The total budget for this year is $144,304 (of which $18,000 is from schools). 43 employees (18 in central lib.).

Total vols. 193,208 (school 60,360). Added 15,500 (school 6,549); withdrawn 3,262 (school 1,758). Total miscellaneous stock 15,999; maps 63; sheet music 5,603; pamphlets and documents 10,333. 580 periodicals rec'd currently: 19 newspapers; 561 mags. Distributed: 132 to central lib.; 448 to other distributing agencies.

Total number of registered borrowers 19,426 (juvenile 6,648). Added 6,299 (juvenile 2,219). Registration period 3 years.

Circulation of books, pamphlets and periodicals 418,130 (juvenile 151,010, community service only). Vols. lent to other libs. 138; borrowed from other libs. 495 (390 from State Lib.). 5,505 shipments (118,247 items: 113,126 vols.; 5,122 other material) were sent to branches and stations. 23,222 special requests were rec'd at central lib.: 22,250 by author or title; 972 by subject.

During the year 722 visits were made to branches and stations: community 358; school 364. 1,588 visits were made to central lib.: 245 by community branch assts.; 1,343 by school lib'ns or teachers. 2 school stations were discontinued.

Stanton and Los Alamitos Branches moved to more adequate quarters during the year. Westminster Library was repainted and had a new roof added. San Clemente Branch Library's new building was ready for occupancy in August, 1951.

Orange Co. Law Library, Santa Ana. M. N. Joplin, Lib'n. Est. June 19, 1906. 2 part-time employees. Located in courthouse.

Total vols. 9,826. Added 184.

ORANGE CO.—Continued

Orange Co. Teachers' Library, Santa Ana. Linton T. Simmons, Co. Supt. Est. 1889. Joined Co. Free Library.

Anaheim
Pop. 14,556

Anaheim [Free] Public Library. J. Elizabeth Calnon, Lib'n. Est. as F. P. Jan. 29, 1901. Work started Aug. 12, 1902. Open daily except Sun. and holidays: 9 a.m. to 9 p.m. Located in Carnegie bldg. at 241 South Los Angeles St. Trustees monthly meeting first Tuesday.

Bal. July 1, 1950, $13,860.65. Annual income 1950-51, $36,284.84 (from taxation $34,485.89, lib. tax being 1.7 m. on the dollar; from other sources $1,798.95). Total payments $38,792.09 (incl. $24,065.60 spent for salaries, and $4,749.09 spent for books and periodicals). Bal. July 1, 1951, $11,353.40. 8 employees.

Total vols. 36,350 (juvenile 10,611). Added 1,782 (juvenile 565); withdrawn 485 (juvenile 296). 15 newspapers and 160 other periodicals rec'd currently.

Total number of registered borrowers 8,316 (juvenile 2,719). Added 1,313 (juvenile 485). Registration period 4 years.

Circulation of books, pamphlets and periodicals 123,085 (juvenile 51,346). Circulation of other material: motion picture films 30; pictures 4,900. Vols. borrowed from State Lib. 61.

Anaheim Elementary School District Library. M. A. Gauer, Supt. Mrs. Pearl Sweitzer, Supv. and Lib'n. Est. 1927. 1 employee. Located in Fremont School, 608 W. Center St.

This is a centralized school and teachers' professional library, which serves 6 schools.

Total vols. 46,806. Added 2,977. 31 mags. and 1 newspaper rec'd currently. Circulation 32,975.

Anaheim Union High School Library. P. H. Demaree, Prin. Reba Brown, Lib'n. Est. 1898. Located 811 W. Center St.

Total vols. a. 19,500. Teachers a. 50; students a. 980.

No further information rec'd.

Brea

Brea-Olinda Union High School Library. F. O. Hopkins, Prin. Est. Jan. 3, 1927. Located on E. Birch St.

Total vols. a. 4,646. Teachers a. 14; students a. 202.

No further information rec'd.

ORANGE CO.—Continued

Buena Park

Buena Park Library District Library. Mrs. Marie Callaway, Lib'n. Est. June 4, 1919. Open daily except Sun. and holidays: Mon. to Fri. 10 a.m. to 8:30 p.m.; Sat. 10 a.m. to 6 p.m. Located in own library bldg. Library trustees monthly meeting second Tuesday.

Annual income 1950-51 covered expenditures of $19,281.69 (incl. $10,662.12 spent for salaries, and $4,619.59 spent for books and periodicals). 8 employees (full-time equivalent 5½).

Total vols. 20,824. Added 1,592. 7 newspapers and 167 other periodicals rec'd currently.

Total number of registered borrowers 2,124. Added 662. Registration period 3 years.

Circulation of books, pamphlets and periodicals 44,133 (juvenile 12,113). Vols. borrowed from other libs. 286 (257 from State Lib.).

During the year an addition to the building has been under construction, and remodeling and refinishing of the entire Library has been done.

Costa Mesa

Newport Harbor Union High School Library is listed under Newport Beach, as it is included in that city school system.

Orange Coast College Library. Dr. B. H. Peterson, Pres. Crysta Beth Cosner, Lib'n. Est. July 1, 1948. Annual income 1950-51, $10,200. 2 employees. Located in $170,000 bldg. (address P. O. Box 307.)

Total vols. 7,280. Added 2,177. 221 mags. and 18 newspapers rec'd currently. Faculty 45; students 524.

El Toro

U. S. Marine Corps Station Library. Virginia E. Olsen, Lib'n. Est. Jan. 1945.

No further information available.

Fullerton
Pop. 13,958

Fullerton [Free] Public Library. Carrie Sheppard, Lib'n. Est. Feb. 19, 1906; as F. P. Dec. 16, 1907. Open daily except Sun. and holidays: Mon. to Fri. 9 a.m. to 9 p.m.; Sat. 9 a.m. to 6 p.m. Located in $140,000 bldg., 301 N. Pomona Ave. Library trustees monthly meeting second Wednesday.

Total number of distributing agencies (incl. central library) 5: *stations* 4—

ORANGE CO.—Continued

Fullerton—Continued

Amerige Park, Golden Hill School, Maple Ave. School, Valencia Park School.

Bal. July 1, 1950, $26,527.77. Annual income 1950-51, $47,461.29 (from taxation $45,862.75, lib. tax being 1.283 m. on the dollar; from other sources $1,598.54). Total payments $49,011.93 (incl. $35,541.40 spent for salaries, and $5,343.39 spent for books and periodicals). Bal. July 1, 1951, $24,977.13. 14 employees (full-time equivalent 11½).

Total vols. 48,378 (juvenile 9,130). Added 2,254 (juvenile 529); withdrawn 639 (juvenile 143). 12 newspapers and 191 other periodicals rec'd currently. Other material: motion picture films 67; film projector 1; slides 856; music records 720; linguaphone records 80; record players 2.

Total number of registered borrowers 8,519 (juvenile 1,789). Added 2,815 (juvenile 665). Registration period 3 years.

Circulation of books, pamphlets and periodicals 148,354 (juvenile 62,662). Circulation of other material: motion picture films 1,084; slides 84; pictures 1,191; music 2; music records 5,172; other 195. Vols. borrowed from other libs. 49 (47 from State Lib.).

Fullerton Elementary Schools Library. D. R. Parks, Supt. Mrs. Margaret Strickland, Lib'n. Est. 1924. 2 employees. Located E. Wilshire and Harvard. Annual income 1950-51, $4,000.

This is a centralized teachers' professional and elementary schools library, which serves 5 schools.

Total vols. 17,132. Added 1,932. 120 mags. rec'd currently. Serves 6 schools.

Fullerton Junior College Library. Dr. Lynn Sheller, Dir. Nancy Lee Carmichael, Lib'n. Est. 1913 in connection with Fullerton High School Library; separated 1929. 2 employees. Located 200 East Chapman.

Total vols. a. 17,351. 176 periodicals rec'd currently. Faculty a. 77; students a. 1,355.

Annual report not rec'd.

Fullerton Union High School Library. G. H. Lewis, Prin. Mrs. Margaret C. Kessler, Lib'n. Est. 1913. 3 employees. Located 200 E. Chapman Ave.

Total vols. a. 15,577. 150 mags. and 9 newspapers rec'd currently. Teachers a. 70; students a. 1,257.

Annual report not rec'd.

ORANGE CO.—Continued

Garden Grove

Garden Grove Union High School Library. Dr. L. L. Doig, Prin. Muriel G. Anderson, Lib'n. Est. 1921. 1 employee. Amount spent for books and periodicals 1950-51, $800. Located 11271 E. Stanford Ave.

Total vols. 3,238. Added 257. 74 mags. and 3 newspapers rec'd currently. Teachers 28; students 540. Circulation 13,891.

Huntington Beach
Pop. 5,237

Huntington Beach [Free] Public Library. Mrs. Lylyan Mossinger, Lib'n. Est. as F. P. June 14, 1909. Open daily except Sun. and holidays 9 a.m. to 9 p.m. Located in $122,000 bldg. in civic center. Library trustees monthly meeting second Wednesday.

Bal. July 1, 1950, $1,231.22. Annual income 1950-51, $44,760. Total payments $30,771.02 (incl. $14,081.71 spent for salaries, and $5,029.16 spent for books and periodicals). Bal. July 1, 1951, $15,220.20. 7 employees (full-time equivalent 6).

Total vols. 33,182 (juvenile 8,845). Added 2,037 (juvenile 843); withdrawn 543 (juvenile 165). 9 newspapers and 100 other periodicals rec'd currently.

Total number of registered borrowers 2,208 (juvenile 528). Added 716 (juvenile 274). Registration period 3 years.

Circulation of books, pamphlets and periodicals 49,105 (juvenile 14,046). Vols. lent to other libs. 10; borrowed from other libs. 50 (35 from State Lib.).

The old Carnegie building was replaced by a new structure in civic center in September, 1951. This new building, begun December, 1950, cost $122,000 and has 8,000 square feet. There is a separate wing for the children's library.

Huntington Beach Union High School and Junior College Library. R. M. Elliott, Prin. Edith J. Hubbart, Lib'n. Est. 1904. Located 1905 Main St.

Total vols. a. 5,386. Teachers a. 36; students a. 829.

No further information rec'd.

Laguna Beach

Laguna Beach High School Library. A. M. Davis, Prin. Mrs. Beatrice Coleman, Lib'n. Est. Sept. 1934. 1 employee. Located 620 Short St.

Total vols. a. 5,000. Teachers a. 21; students a. 490.

No further information rec'd.

ORANGE CO.—Continued

La Habra

Los Angeles University of Applied Education Library (and Branch, Orange Co. Free Library). C. L. Welch, Pres. Est. 1947.

Total vols. a. 5,180. 7 periodicals rec'd currently.

No further information rec'd.

Newport Beach
Pop. 12,120

Newport Beach [Free] Public Library. Mrs. Dorothea W. Sheely, Lib'n. Est. Jan. 24, 1921. Open daily except Sun. and holidays: 10 a.m. to 9 p.m. Located in $6,300 bldg., which is to have a $45,000 addition this next year, providing 2500 square feet of space in a new wing. Address 106 Island Ave., Balboa. Library trustees monthly meeting fourth Wednesday.

Total number of distributing agencies 4: *branch* 1—Corona del Mar; *stations* 2 in grammar schools.

Bal. July 1, 1950, $14,770.03. Annual income 1950-51, $21,442.60 (from taxation $17,000, lib. tax being .5 m. on the dollar; from other sources $4,-442.60). Total payments $18,541.45 (incl. $12,373.31 spent for salaries, and $3,635 spent for books and periodicals). 8 employees (full-time equivalent 5¼).

Total vols. 21,940 (juvenile 3,276). Added 2,180 (juvenile 540); withdrawn 321 (juvenile 105). 5 newspapers and 71 other periodicals rec'd currently.

Total number of registered borrowers 4,658. Added 1,858. Registration periods 1 and 3 years.

Circulation of books, pamphlets and periodicals 99,292 (juvenile 43,231).

Newport Harbor Union High School Library. S. H. Davidson, Prin. Mrs. Ruth S. Fleming, Lib'n. Est. 1931. Located Irvine and 15th, Costa Mesa (Newport Beach city schools system). Amount spent for books and periodicals 1950-51, $1,500.

Total vols. 6,000. 85 mags. and 4 newspapers rec'd currently. Teachers 43; students 1,029.

Orange
Pop. 10,027

Orange Free Public Library. Mrs. Ethel Helliwell Swanger, Lib'n. Est. June 1885; as F. P. Jan. 1894. Open daily except Sun. and holidays 9 a.m. to 9 p.m. Located in Carnegie bldg. and Annex, 407 E. Chapman Ave. Library trustees monthly meeting second Mon. evening.

ORANGE CO.—Continued

Orange—Continued

Bal. July 1, 1950, $30,879.51. Annual income 1950-51, $31,530.56 (from taxation $29,781.39, lib. tax being 1.97 m. on the dollar; from other sources $1,-749.17). Total payments $33,600.73 (incl. $23,412.04 spent for salaries, and $4,847.49 spent for books and periodicals). Bal. July 1, 1951, $28,809.34 (incl. $20,000 in the bldg. fund). 9 employees (full-time equivalent 8⅓).

Total vols. 39,161 (juvenile 11,310). Added 2,044 (juvenile 661); withdrawn 811 (juvenile 75). 7 newspapers and 171 other periodicals rec'd currently. Other materials: pictures a. 6,000; ceiling projected books 50; ceiling projector 1.

Total number of registered borrowers 4,897 (juvenile 1,169). Added 1,478 (juvenile 303). Registration period 3 years.

Circulation of books, pamphlets and periodicals 133,299 (juvenile 47,502). Circulation of other material: pictures 4,301; projected books 21. Vols. borrowed from other libs. 159 (135 from State Lib.).

Ethel Helliwell was married to Ivan Swanger on June 16, 1951.

Gifts made to the Library during the year included $174.39 for purchase of memorial books.

Orange Union High School Library. H. V. Kibby, Prin. Mrs. Mildred Field, Lib'n. Est. 1906. Located N. Glassel and Palm Sts. 1½ employees.

Total vols. 10,343. Added 198. 117 mags. and 2 newspapers rec'd currently. Teachers 36; students 767.

Placentia
Pop. 1,682

Placentia Library District Library. Mrs. Mae P. Barlass, Lib'n. Est. Oct. 30, 1919; work started Jan. 15, 1920. Open daily except Sun. and holidays: Mon. to Fri. 10 a.m. to 8 p.m.; Sat. 10 a.m. to 2 p.m. Located in $27,000 bldg. at Bradford and Center Sts. Library trustees monthly meeting last Tuesday.

Bal. July 1, 1950, $5,952.63. Annual income 1950-51, $11,955.95 (from taxation $11,374.97, lib. tax being 1.136 m. on the dollar; from other sources $580.98). Total payments $11,446.31 (incl. $6,637.76 spent for salaries, and $3,013.08 spent for books and periodicals). Bal. July 1, 1951, $6,462.27. 3 employees (full-time equivalent 2½).

Total vols. 21,582. Added 1,307; withdrawn 510. 6 newspapers and 90 other periodicals rec'd currently.

ORANGE CO.—Continued

Placentia—Continued

Total number of registered borrowers 990 (juvenile 212). Added 302 (juvenile 105). Registration period 3 years.

Circulation of books, pamphlets and periodicals 25,705 (juvenile 8,557). Circulation of other material 687 (pictures).

La Jolla Junior High School Library. Chester Whitten, Prin. Margaret Norton, Lib'n. Est. Sept. 1946. Located Bluegum and La Jolla Rd. Amount spent for books and periodicals 1950-51, $511.

Total vols. 3,465. Added 210. 20 mags. and 1 newspaper rec'd currently. Teachers 18; students 260. Circulation 7,360.

Valencia Union High School Library. W. B. Purdy, Prin. Madelyn M. Platt, Lib'n. Est. 1935. Amount spent for books and periodicals 1950-51, $750. Located Bradford Ave.

Total vols. 5,020. Added 322. 26 mags. and 4 newspapers rec'd currently. Teachers 17; students 268. Circulation 5,930.

San Juan Capistrano

Capistrano Union High School Library. N. E. Watson, Prin. Ray Adkinson, Lib'n. Est. Aug. 1921. Joined Co. Free Library; withdrew from affiliation July 1, 1937.

Total vols. a. 1,586. Teachers a. 11; students a. 176.

No further information rec'd.

Santa Ana
Pop. 45,533

Santa Ana [Free] Public Library. Ethel Walker, Lib'n. Est. Sept. 1, 1891. Open daily except holidays: week days 9 a.m. to 9 p.m.; Sun. 2 to 5 p.m. Located in Carnegie bldg. at Fifth and Sycamore St. Library trustees monthly meeting second Wed.

Total number of distributing agencies (incl. central library) 21: *branches* 2—Julia Lathrop, Junior Department; *stations* 18 (schools).

Bal. July 1, 1950, $10,957.53. Annual income 1950-51, $113,427.61 (from taxation $110,023.63, lib. tax being 2 m. on the dollar; from other sources $3,403.98). Total payments $84,404.48 (incl. $58,265.92 spent for salaries, and $13,770.76 spent for books and periodicals). Bal. July 1, 1951, $39,980.66. 30 employees (full-time equivalent 23).

Total vols. 91,294. Added 6,859; withdrawn 3,386. 16 newspapers and 225 other periodicals rec'd currently. Other

ORANGE CO.—Continued

Santa Ana—Continued

material: pictures 7,000; music records 210; record players 2.

Total number of registered borrowers 15,466 (juvenile 3,094). Added 5,632 (juvenile 1,653). Registration period 3 years.

Circulation of books, pamphlets and periodicals 394,630 (juvenile 216,215). Circulation of other material: pictures 4,330; music records 1,661; maps 16. Vols. lent to other libs. 54; borrowed from other libs. 396 (320 from State Lib.).

Frances E. Willard Junior High School Library. L. B. Mitchell, Prin. Mrs. Mabel W. Blee, Lib'n. Est. Sept. 1918. Located 1342 N. Ross St.

Total vols. a. 6,500. 32 mags. and 1 newspaper rec'd currently. Teachers a. 32; students a. 725.

Annual report not rec'd.

Julia C. Lathrop Junior High School Library (and Branch, Santa Ana Free Public Library). A. L. Glines, Prin. Leona M. Calkins, Lib'n. Est. 1925. Located 1120 S. Main St. 3 employees (and 4 student assts.). Amount spent for books and periodicals 1950-51, $3,000.

Total vols. 14,663. Added 1,954. 78 mags. and 3 newspapers rec'd currently. Teachers 34; students 855. Circulation 147,284.

Orange Co. free, law and teachers' libraries are the first listed under Orange Co.

Santa Ana Central Elementary Schools and Professional Library. L. H. Crawford, Supt. Ina Mae Odegard, Lib'n. Est. 1946. 1½ employees. Located 1415 French St. Annual income 1950-51, $5,500.

Total vols. 24,789. Added 2,022. 10 mags. rec'd currently. Circulation 35,272. Serves 16 schools.

Santa Ana College Library. Dr. D. C. McNaughton, Dir. Ruth Bradley, Lib'n. Est. 1915. 2 employees. Located 1530 W. 17th St. Amount spent for books and periodicals 1950-51, $3,200.

Total vols. 18,261. Added 1,251. 144 periodicals rec'd currently. Faculty 40; students 478. Circulation 9,777.

Santa Ana Senior High School Library. R. S. Farrar, Prin. Mrs. Una S. Ferguson, Lib'n. Est. 1913. 2 employees. Located 520 W. Walnut St.

ORANGE CO.—Continued

Santa Ana—Continued

Total vols. 12,942. Added 194. 131 mags. and 4 newspapers rec'd currently. Teachers 52; students 1,218. Circulation 10,800.

Tustin

Tustin Union High School Library. O. I. Northrup, Prin. Margaret P. Ramondetti, Lib'n. Est. 1922.

Total vols. a. 3,600. Teachers a. 16; students a. 250.

Annual report not rec'd.

Yorba Linda

Yorba Linda Library District Library. Mrs. March Butz, Lib'n. Est. as Free Library May 6, 1913; as Library District Library Oct. 1, 1913, to take effect Mar. 1, 1914. Open daily except Sun. and holidays: Mon. to Fri. 2 to 8 p.m.; Sat. 10 a.m. to 12 m. and 1 to 5 p.m. Located in $3,000 library bldg. at 8445 S. Olinda St. Library trustees monthly meeting first Friday.

Bal. July 1, 1950, $4,152.39. Annual income 1950-51, $7,030.98 (from taxation $6,764.33, lib. tax being 2 m. on the dollar; from other sources $266.65). Total payments $5,698.01 (incl. $2,948.15 spent for salaries, and $1,265.46 spent for books and periodicals). Bal. July 1, 1951, $5,485.36. 4 employees (full-time equivalent 1½).

Total vols. 11,332 (juvenile 3,655). Added 535 (juvenile 181); withdrawn 333 (juvenile 71). 4 newspapers and 56 other periodicals rec'd currently.

Total number of registered borrowers 605 (juvenile 180). Added 89 (juvenile 44). No definite registration period.

Circulation of books, pamphlets and periodicals 17,920 (juvenile 5,460).

PLACER COUNTY

(Thirty-first class)

County seat, Auburn.
Land area 1,411 sq. mi.
Pop. 41,649.
Assessed valuation of property subject to local tax rate $62,908,395.

Placer Co. Free Library, Auburn. Jane C. Cotton, Lib'n. Est. under Sec. 2, 1911 Co. F. L. Law, June 2, 1936; work started Jan. 2, 1937. Includes entire county for tax and service except Auburn, Lincoln and Roseville. Co. Teachers' Library joined. Open Mon. to Fri. (except holidays) 8.30 a.m. to 5.30 p.m. Located in basement of Auburn P. L., 171 Almond St.

PLACER CO.—Continued

Total number of distributing agencies (incl. central library) 46.

Community agencies 17: *branches* 7—Applegate, Colfax, Loomis, Newcastle, Rocklin, Roseville Contract, Tahoe City; *stations* 10—Agricultural Extension Office, Auburn Elementary, Big Bend, Dutch Flat, Eden Valley, Forest Hill, Fruitvale, Kings Beach, Penryn, Sheridan.

School agencies 28 (all *stations*)—Ackerman, Alpha, Alta, Alta Vista, Auburn Special, Blue Canyon, Colfax, Donner Trail, Dry Creek, Dutch Flat, Emigrant Gap, Eureka Union, Forest Hill, Gold Run, Iowa Hill, Kings Beach, Lincoln Special, Newcastle, Ophir, Penryn, Placer Hills (formed by merger of 5 stations), Rocklin, Sheridan, Spring Garden, Tahoe Lake, Todds Valley, Truckee, Valley View.

Placer county cooperates in giving library service to the Weimar Sanatorium.

Bal. July 1, 1950, $2,956.03. Annual income 1950-51, $27,963.08 (from taxation $20,877.18, lib. tax being .6 m. on the dollar; from school districts having joined $4,875; from Co. Teachers' Lib. fund $250; from other sources $1,960.90). Total payments $28,325.99 (incl. $14,153 spent for salaries, and $8,831.61 spent for books and periodicals). Bal. July 1, 1951, $2,593.12. The tax rate for 1951-52 is .6 m. on the dollar, which will raise about $27,029. The total budget for this year is $33,366 (of which $6,337 is from schools). 19 employees (5 in central lib.).

Total vols. 52,351 (school 23,245). Added 5,455 (school 2,207); withdrawn 2,553 (school 1,895). 66 periodicals rec'd currently: 3 newspapers; 63 mags. Distributed: 33 to central lib.; 33 to community agencies.

Total number of registered borrowers 9,152 (juvenile 2,141). Added 547 (juvenile 228). No definite registration period.

Circulation of books, pamphlets and periodicals 98,129 (juvenile 45,000). Vols. lent to other libs. 199; borrowed from other libs. 427 (270 from State Lib.). 803 shipments (24,661 items: 24,628 vols.; 33 other material) were sent to branches and stations. In addition, 1,350 books were retained from previous year in school stations. 1,499 special requests were rec'd at central lib.: 1,374 by author or title; 125 by subject.

During the year 92 visits were made to branches and stations: community 85;

PLACER CO.—Continued

school 7. 532 visits were made to central lib.: 40 by community branch assts.; 492 by school lib'ns or teachers. 2 community and 3 school stations were established; 1 community station was discontinued and 5 school stations were merged.

Work was started at the end of June, 1951, on the Julia Bechdolt Memorial Library, a $5,100 building being given to the Tahoe City Community Center for use of the county library branch. It is the gift of Mr. Bechdolt in memory of his former wife.

Placer Co. Law Library, Auburn. Est. Jan. 1, 1894. Located in courthouse.

Placer Co. Teachers' Library, Auburn. Albert F. Bequette, Co. Supt. Joined Co. Free Library June 15, 1937.

Auburn
Pop. 4,653

Auburn Free Public Library. Mrs. Lois L. Higman, Lib'n. Est. as F. P. June 3, 1906. Open daily except Sun. and holidays: Mon. to Fri. 1.30 to 5.30 and 7 to 9 p.m.; Sat. 9 a.m. to 12 m. Located in $10,300 Carnegie bldg. at 175 Almond St. Library trustees monthly meeting first Friday.

Bal. July 1, 1950, $1,656.01. Annual income 1950-51, $10,558.05 (from taxation $9,438.85, lib. tax being 1.5 m. on the dollar; from other sources $639.20). Total payments $10,526.95 (incl. $4,-157.36 spent for salaries, and $3,501.06 spent for books and periodicals). Bal. July 1, 1951, $1,687.11. 4 employees (full-time equivalent 2).

Total vols. 11,062 (juvenile 2,828). Added 1,683 (juvenile 586); withdrawn 691 (juvenile 195). 8 newspapers and 50 other periodicals rec'd currently.

Total number of registered borrowers 1,742 (juvenile 489). Added 351 (juvenile 128). No definite registration period.

Circulation of books, pamphlets and periodicals 31,680 (juvenile 11,848). Vols. lent to other libs. 161; borrowed from other libs. 287 (117 from State Lib.).

During the year new flooring of cork tile was laid throughout the building.

DeWitt State Hospital Library. H. Kleinschmidt, Supv. of Rehabilitation Therapy. Est. 1946.

Total vols. a. 2,000. 32 mags. and 1 newspaper rec'd currently.

PLACER CO.—Continued

Auburn—Continued

Placer Co. free, law and teachers' libraries are the first listed under Placer Co.

Placer College Library. H. M. Weaver, Dean. Mrs. Elma L. C. Young, Lib'n. Est. 1936; reorg. 1941. 1½ employees. Annual income 1950-51, $4,-204.75. Located on Orange St.

Total vols. 9,668. Added 1,153. 163 mags. rec'd currently. Faculty 19; students 436. Circulation 7,039.

Placer Union High School Library. Clifford Wiegel, Prin. Katherine Kaye, Lib'n. Est. 1906. Amount spent for books and periodicals 1950-51, $1,100.

Total vols. 5,204. Added 405. 100 mags. and 4 newspapers rec'd currently. Teachers 56; students 950. Circulation 7,711.

Lincoln
Pop. 2,410

Lincoln [Free] Public Library. Priscilla I. Kinghorn, Lib'n. Est. as F. P. Jan. 9, 1906. Open daily except Sun. and holidays: Mon. to Fri. 2 to 5 and 7 to 9 p.m.; Sat. 2 to 5 p.m. Located in $9,000 bldg. ($6,000 from Carnegie fund) at Fifth and F Sts. (P. O. Box 757). Library trustees monthly meeting last Tues.

Annual income 1950-51, $3,685 (from taxation $3,600; from other sources $85). Total payments $3,541.49 (incl. $1,-935.35 spent for salaries, and $793.96 spent for books and periodicals). Bal. July 1, 1951, $143.51. 2 employees (part-time).

Total vols. 7,919. Added 675; withdrawn 325. 7 newspapers and 32 other periodicals rec'd currently.

Total number of registered borrowers 2,528 (juvenile 942). Added 185 (juvenile 107). Registration period 3 years.

Circulation of books, pamphlets and periodicals 11,961. Vols. borrowed from State Lib. 84.

Lincoln Union High School Library. R. A. Lee, Prin. Priscilla I. Kinghorn, Lib'n. Est. 1932. Located 5th and G Sts.

Total vols. a. 2,509. Teachers a. 9; students a. 262.

No further information rec'd.

Roseville
Pop. 8,723

Roseville [Free] Public Library. Mrs. Jeannette V. Kraayenbrink, Lib'n. Est. as F. P. Jan. 16, 1911. Open daily

PLACER CO.—Continued

Roseville—Continued

except Sun. and holidays 9 a.m. to 9 p.m. Located in $12,000 Carnegie bldg. at 557 Lincoln St. Trustees monthly meeting first Monday.

Total number of distributing agencies (incl. central lib.) 3: *stations* 2—Vernon Street School, Woodbridge School.

Bal. July 1, 1950, $5,464.03. Annual income 1950-51, $16,737.88. Total payments $15,319.95 (incl. $10,880.43 spent for salaries, and $2,282.07 spent for books and periodicals). Bal. July 1, 1951, $6,881.96. 5 employees (full-time equivalent 4).

Total vols. 21,284. Added 952; withdrawn 162. 9 newspapers and 95 other periodicals rec'd currently.

Total number of registered borrowers 3,051. Added 194. Registration period 3 years.

Circulation of books, pamphlets and periodicals 40,816 (juvenile 15,359).

The agreement with Placer County Library, making it possible for Roseville Public Library to extend service to the rural area adjacent to the city, was renewed for another year.

Following the resignation of Zella Wilkin on September 15, 1951, Jeannette Veneman Kraayenbrink was appointed temporarily. Mrs. Kraayenbrink had been City Librarian from 1945 to 1950, also.

Roseville Joint Union High School Library. J. W. Hanson, Prin. Gloria M. Webster, Lib'n. Est. 1912.

Total vols. a. 3,749. Teachers a. 29; students a. 604.

No further information rec'd.

Weimar

The Weimar Joint Sanatorium in Placer County is receiving library service. The county libraries of the several counties cooperating in the upkeep of the sanatorium are sending in books and magazines. These counties are Amador, Colusa, Contra Costa, El Dorado, Placer, Plumas, Sacramento, Solano, Sutter, Tuolumne and Yolo.

PLUMAS COUNTY

(Forty-fifth class)

County seat, Quincy.
Land area 2,593 sq. mi.
Pop. 13,519.

Assessed valuation of property subject to local tax rate $49,520,585.

PLUMAS CO.—Continued

Plumas Co. Free Library, Quincy. Dorothy Dorland, Lib'n. Est. under Sec. 2, 1911 Co. F. L. law, Sept. 7, 1915. Includes entire county for tax and service. Co. Teachers' Library joined. Sierra County also served by contract under Sec. 5, 1911 Co. F. L. law. (*See* Sierra Co. F. L. for statistics.) Open daily except Sun. and holidays Mon. to Fri. 8.30 a.m. to 5 p.m.; Mon. and Thurs. 7 to 9 p.m. also; Sat. 8.30 a.m. to 12 m. Located in courthouse.

Total number of distributing agencies (incl. central library, which serves city of Quincy) 35.

Community agencies 20: *branches* 3—Chester, Greenville, Portola; *stations* 17—Almanor, Beckwourth, Belden, Canyon Dam, Caribou, Chilcoot, Crescent Mills, Cromberg, Graeagle, La Porte, Meadow Valley, Paxton, Sloat, Storrie, Taylorsville, Twain, Vinton.

School agencies 14 (*all stations*)—Belden, Caribou, Chester, Crescent, Gray's Flat, Greenville, Long Valley, Mann, Meadow Valley, Pioneer, Portola, Quincy, Spring Garden, Taylorsville.

Plumas County cooperates in giving library service to the Weimar Sanatorium, Placer County.

Annual income 1950-51, $34,419 (from general fund $28,319; from Sierra Co. under contract $2,500; from school districts having joined $3,250; from Co. Teachers' Lib. fund $350). Total payments $33,547.04 (incl. $18,464.27 spent for salaries, and $10,875.15 spent for books and periodicals). Bal. July 1, 1951, $871.96. The budget for 1951-52 will be $36,515 (of which $4,950 is from schools). 26 employees (6 in central lib.).

Total vols. 55,670. Added 5,890 (school 3,188); withdrawn 4,507 (school 1,918). Total miscellaneous stock 1,698: maps 60; pamphlets and documents 1,638. 256 periodicals rec'd currently: 13 newspapers; 243 mags. Distributed: 106 to central lib.; 150 to other distributing agencies.

Total number of registered borrowers 5,818. Added 798 (juvenile 349). No definite registration period.

Circulation of books, pamphlets and periodicals 112,386 (juvenile 38,954). Vols. lent to other libs. 77; borrowed from other libs. 162 (137 from State Lib.). 919 shipments (17,656 items: 17,624 vols.; 32 other material) were sent to branches and stations. In addi-

PLUMAS CO.—Continued

tion, 279 books were retained from previous year in school stations. 1,783 special requests were rec'd at central lib.: 1,686 by author or title; 97 by subject.

During the year 103 visits were made to branches and stations: community 79; school 24. 202 visits were made to central lib.: 36 by community branch assts.; 166 by school lib'ns or teachers. 1 community and 5 school stations were discontinued.

The sum of $15,000 has been budgeted toward a new branch building at Greenville and a lot purchased for the building site.

Plumas Co. Law Library, Quincy. Est. Mar. 9, 1905. Turned over to Plumas Co. Free Library Nov. 1, 1926; withdrew May, 1932. Located in courthouse.

Plumas Co. Teachers' Library, Quincy. Eva Cayot, Co. Supt. Est 1889; joined Co. Free Library Sept. 5, 1915; withdrew April 15, 1936. Rejoined Aug. 7, 1939.

Quincy
Pop. 1,330

Plumas Co. free, law and teachers' libraries are the first listed under Plumas Co.

RIVERSIDE COUNTY
(Fourteenth class)

County seat, Riverside.
Land area, 7,223 sq. mi.
Pop. 170,046

Assessed valuation of property subject to local tax rate $267,000,708.

Riverside Co. Free Library, Riverside. Albert C. Lake, Lib'n. Est. under Sec. 16, 1911 Co. F. L. law, Nov. 8, 1911, under an agreement between Board of Supervisors of Riverside Co. and Board of Directors of Riverside Public Library. Includes entire county for tax and service. Co. Teachers' Library joined. Open daily except Sun. and holidays: 8 a.m. to 5 p.m. Located in Riverside Public Library at Seventh and Orange Sts.

Total number of distributing agencies 60.

Community agencies 28: *municipal and district libraries affiliated for service* 10—Banning, Beaumont, Blythe, Corona, Elsinore, Hemet, Indio, Palm Springs, Perris, San Jacinto; *branches* 6—Cathedral City, Coachella, Desert Hot Springs, Idyllwild, Temecula, West Riverside; *stations* 13—Canyon Crest, Coachella, Desert Center, Jurupa, La Sierra, Mecca, Midland, Mira Loma, Norco, Ripley, Thermal, Valle Vista.

RIVERSIDE CO.—Continued

School agencies 31: (all *stations*)—Alamos, Alberhill, Alvord, Antelope, Cabazon, Cottonwood, Desert Center, Desert Sun, Elsinor, Ferndale, Glen Avon, Hamilton, Highgrove, Home Teacher, La Granada, Mecca, Menifee, Midland, Moreno, Murrieta, Nuview, Oasis, Pedley, Romoland, San Jacinto, Temecula Union, Thermal, Val Verde, West Riverside, Wildomar, Winchester.

Amount raised for county service 1950-51, $26,920 (for contract with Riverside Public Library $15,000; from school districts having joined $11,620; from Co. Teachers' Lib. fund $300). The appropriation for 1951-52 is $25,000. Payments and income are included in totals for Riverside Public Library. 19 employees in branches and stations.

Statistics on book stock same as for Riverside Public Library. 629 periodicals rec'd currently: 1 newspaper; 628 mags. Distributed: 2 to central lib.; 627 to other distributing agencies (school 581).

Number of registered borrowers not recorded.

Circulation of books, pamphlets and periodicals 197,467. Vols. lent to other libs. 101; borrowed from other libs. 656 (505 from State Lib.). 4,355 special requests were rec'd at central lib.: 3,748 by author or title; 607 by subject.

During the year 80 visits were made to branches and stations. 1,196 visits were made to central lib.: 338 by community branch ass'ts; 858 by school lib'ns or teachers.

Riverside Co. Law Library, Riverside. Est. June, 1893.

Riverside Co. Teachers' Library, Riverside. Ray Johnson, Co. Supt. Est. 1894. Joined Co. Free Library 1913.

Arlington

La Sierra College, Fulton Memorial Library. Dr. G. T. Anderson, Pres. David Glenn Hilts, Lib'n. Est. 1922 as La Sierra Academy; later as Southern California Junior College. 6 employees. Address Route 1, Arlington.

Total vols. a. 25,995. 360 periodicals rec'd currently. Faculty a. 57; students a. 972.

Annual report not rec'd.

RIVERSIDE CO.—Continued

Banning
Pop. 7,034

Banning Union High School District Library (Affiliated with Riverside Co. Free Library). Mrs. Helen H. Fleishman, Lib'n. Est. Aug. 21, 1916; affiliated with Co. Free Library Sept. 1916. Open daily except Sun. and holidays 10 a.m. to 8 p.m. Located in high school bldg. Library trustees monthly meeting second Monday.

Bal. July 1, 1950, $36,220.45. Annual income 1950-51, $19,163.57 (all from taxation, lib. tax being 1.8 m. on the dollar). Total payments $10,005.27 (incl. $5,490 spent for salaries, and $2,474.76 spent for books and periodicals). Bal. July 1, 1951, $45,378.75. 3 employees (full-time equivalent 2⅓).

Total vols. 17,100. Added 1,030; withdrawn 584. 5 newspapers and 71 other periodicals rec'd currently.

Total number of registered borrowers 4,504. No definite registration period.

Circulation of books, pamphlets and periodicals 58,908 (juvenile 19,487). Additional circulation of Riverside Co. Lib. books 349.

Beaumont
Pop. 3,152

Beaumont Library District Library (Affiliated with Riverside Co. Free Library). Helen S. Clapp, Lib'n. Est. Aug. 12, 1911; work started October 1, 1911. Open daily except Sun. and holidays 12 m. to 8 p.m. Located in Carnegie bldg. at 125 E. Eighth St. Library trustees monthly meeting first Monday.

Total number of distributing agencies (incl. central library) 2: *station* 1—Palm School.

Bal. July 1, 1950, $6,450.50. Annual income 1950-51, $9,890.73 (all from taxation, lib. tax being 1.5 m. on the dollar). Total payments $10,671.11 (incl. $5,787.11 spent for salaries, and $1,555.27 spent for books and periodicals). Bal. July 1, 1951, $5,670.12. 3 employees (full-time equivalent 2).

Total vols. 14,625 (juvenile 3,865). Added 765 (juvenile 290); withdrawn 331 (juvenile 210). 8 newspapers and 90 other periodicals rec'd currently.

Total number of registered borrowers 2,057 (juvenile 685). Added 559 (juvenile 209). Registration period 3 years.

Circulation of books, pamphlets and periodicals 34,404 (juvenile 12,434). Additional circulation of Riverside Co. Lib. books 1,084. Vols. borrowed from other libs. 38 (20 from State Lib.).

RIVERSIDE CO.—Continued

Beaumont—Continued

During the year the building was painted and the interior redecorated.

Beaumont Union High School Library. W. M. Sewell, Prin. Mrs. Shirley Snyder, Lib'n. Est. 1928. Located 6th and Magnolia Sts. Amount spent for books and periodicals 1950-51, $400.

Total vols. 3,000. Added 100. 20 mags. and 2 newspapers rec'd currently. Teachers 13; students 275. Circulation 1,000.

Blythe
Pop. 4,089

Blythe [Free] Public Library (Affiliated with Riverside Co. Free Library). Mrs. Exabee M. Waggoner, Lib'n. Est. as branch of Co. Free Library Nov. 1914; as F. P. Nov. 6, 1919. Open daily except Sun. and holidays: Mon. to Fri. 9 to 11 a.m., 2 to 5 and 7 to 9 p.m.; Sat. 2 to 5 and 7 to 9 p.m. Located in south wing of City Hall at 142 South Spring St. Library trustees meet on call of Librarian.

Bal. July 1, 1950, $51.54. Annual income 1950-51, $3,624.03 (from taxation $2,965; from other sources $659.03). Total payments $3,596.67 (incl. $2,626.80 spent for salaries, and $624.46 spent for books and periodicals). Bal. July 1, 1951, $78.90. 3 employees (full-time equivalent 1).

Total vols. 4,106 (juvenile 976). Added 389 (juvenile 121); withdrawn 200 (juvenile 70). 1 newspaper and 8 other periodicals rec'd currently.

Total number of registered borrowers 948 (juvenile 610). Added 446 (juvenile 215). Registration period 3 years.

Circulation of books, pamphlets and periodicals 16,219 (juvenile 7,192). Additional circulation of Riverside Co. lib. books 4,985. Vols. borrowed from State Lib. 29.

Palo Verde Valley Union High School Library. M. M. Miller, Prin. Georgia Ethridge, Lib'n. Est. 1936.

Total vols. a. 5,000. Teachers a. 23; students a. 390.

No further information rec'd.

Coachella

Coachella Valley Union High School Library. D. W. McSwan, Prin. Elsie E. Smith, Lib'n. Est. Oct. 1910; Joined Co. Free Library Oct. 28, 1915; later withdrew. Located 56 and Van Buren.

Total vols. a. 4219. Teachers a. 24; students a. 442.

No further information rec'd.

RIVERSIDE CO.—Continued

Corona
Pop. 10,223

Corona [Free] Public Library (Affiliated with Riverside Co. Free Library). Mrs. Helen M. Wilkins, Lib'n. Est. 1893; as F. P. Sept. 1, 1899; affiliated with Co. Free Library Jan. 1913. Open daily except Sun. and holidays: Mon. to Fri. 10 a.m. to 9 p.m.; Sat. 10 a.m. to 6 p.m. Located in $15,000 bldg. ($12,500 gift of Carnegie) at 805 Main St. Library trustees monthly meeting second Tuesday.

Bal. July 1, 1950, $6,396.42. Annual income 1950-51, $16,117.75 (from taxation $15,483.28, lib. tax being 1.12 m. on the dollar; from other sources $634.-47). Total payments $14,169.03 (incl. $9,432.01 spent for salaries, and $2,155.10 spent for books and periodicals). Bal. July 1, 1951, $8,345.14. 5 employees (full-time equivalent 4).

Total vols. 26,837 (juvenile 5,231). Added 1,058 (juvenile 378); withdrawn 1,154 (juvenile 122). 7 newspapers and 128 other periodicals rec'd currently.

Total number of registered borrowers 3,789 (juvenile 1,295). Added 908 (juvenile 351). Registration period 3 years.

Circulation of books, pamphlets and periodicals 54,823 (juvenile 19,880). Additional circulation of Riverside Co. Lib. books 45. Vols. borrowed from other libs. 45 (4 from State Lib.).

The Library was closed three weeks in July, 1950, for complete redecorating and the installation of new lighting, floor-covering, charging desk, reading room furniture and additional stacks. This unusual gift of the complete redecorating job was made in memory of a prominent local resident.

Corona Junior High School Library. Letha Raney, Prin. Edith Teeple, Lib'n. Est. 1936. Located 1213 Main St.

Total vols. a. 3,000. Teachers a. 34; students a. 614.

No further information rec'd.

Corona Union Senior High School Library. C. F. Frazier, Prin. Florence C. Powell, Lib'n. Est. 1894. Amount spent for books and periodicals 1950-51, $680. Located West 6th St., and Vicentia.

Total vols. 5,225. Added 250. 64 mags. and 3 newspapers rec'd currently. Teachers 27; students 469. Circulation 9,717.

Elsinore
Pop. 2,068

Elsinore Free Public Library (Affiliated with Riverside Co. Free Library). Mrs. Altha M. Cauch, Lib'n. Est. July 6, 1906; became branch of Co. Free Library Dec. 1911. Open daily except Sun. and holidays: Mon. to Fri. 1 to 5 p.m.; Sat. 9 to 11 a.m., 1 to 5 and 6 to 9 p.m. Located in city hall. Library trustees monthly meeting second Thursday.

Statistics included with those of Riverside County Free Library.

Elsinore Union High School Library. A. E. Karnes, Prin. Mrs. Vera I. Williams, Lib'n. Est. 1924. Located W. Graham Ave.

Total vols. a. 1,500. Teachers a. 15; students a. 336.

No further information rec'd.

Hemet
Pop. 3,386

Hemet [Free] Public Library (Affiliated with Riverside Co. Free Library). Mrs. Alice C. Mathers, Lib'n. Reading room est. 1906; library Mar. 1907; as F. P. June 29, 1910; affiliated with Co. Free Library Dec. 1911. Open daily except Sun. and holidays: Mon. to Fri. 12:30 to 5:30 and 7 to 8:30 p.m.; Sat. 12:30 to 5:30 p.m. Located in $10,000 Carnegie bldg. at 510 E. Florida Ave. Library trustees monthly meeting first Wed.

Total number of distributing agencies (incl. central library) 2: 1 *station*—Little Lake School.

Bal. July 1, 1950, $1,141.37. Annual income 1950-51, $10,561.80 (from taxation $9,097.24, lib. tax being 2.3 m. on the dollar; from other sources $1,-464.56). Total payments $11,501.85 (incl. $6,508.30 spent for salaries, and $1,780.08 spent for books and periodicals). Bal. July 1, 1951, $201.32. 5 employees (full-time equivalent 4).

Total vols. 20,548. Added 917; withdrawn 73. 8 newspapers and 125 other periodicals rec'd currently.

Total number of registered borrowers 2,174 (juvenile 490). Added 404 (juvenile 90). Registration period 3 years.

Circulation of books, pamphlets and periodicals 57,688 (juvenile 12,156). Additional circulation of Riverside Co. Lib. books 692. Vols. borrowed from other libs. 31 (17 from State Lib.).

During the year the interior of the building was redecorated and installation was made of new light fixtures and additional shelving. The grounds also were improved.

RIVERSIDE CO.—Continued

Hemet—Continued

Hemet Junior High School Library. C. G. Warfel, Prin. Chase Dane, Lib'n. Est. 1938. Amount spent for books and periodicals 1950-51, $300.

Total vols. 3,367. Added 98. 42 mags. and 1 newspaper rec'd currently. Teachers 20; students 345. Circulation 7,010.

Hemet Valley Union High School Library. L. F. Ebrite, Prin. Chase Dane, Lib'n. School est. 1910; lib. organized 1939. Located 510 E. Devonshire. Amount spent for books and periodicals 1950-51, $500.

Total vols. 6,901. Added 390. 80 mags. and 3 newspapers rec'd currently. Teachers 21; students 289. Circulation 6,501.

Indio
Pop. 5,300

Indio [Free] Public Library (Affiliated with Riverside Co. Free Library). Mrs. Jane M. Walker, Lib'n. Est. Mar. 1913, as branch of Co. F. L.; as F. P. by ordinance Mar. 6, 1940, effective May 3, 1940. Open daily except Sun. and holidays 2 to 9 p.m. Located in $5,600 bldg. at corner of Miles Ave. and Deglet Noor. (Address: P. O. Box 415). Library trustees monthly meeting first Tuesday.

Bal. July 1, 1950, $2,413.33. Annual income 1950-51, $10,698.36 (from taxation $9,566.88, lib. tax being 1.5 m. on the dollar; from other sources $1,-131.48). Total payments $8,045.44 (incl. $4,271.95 spent for salaries, and $1,-565.59 spent for books and periodicals). Bal. July 1, 1951, $5,066.25. 4 employees (full-time equivalent 2½).

Total vols. 9,714 (juvenile 2,517). Added 1,274 (juvenile 344); withdrawn 207 (juvenile 108). 6 newspapers and 41 other periodicals rec'd currently.

Total number of registered borrowers 3,996 (juvenile 503). Added 707 (juvenile 114). Registration period 3 years.

Circulation of books, pamphlets and periodicals 32,025 (juvenile 8,176). Additional circulation of Riverside Co. Lib. books 2,487. Vols. borrowed from State Lib. 21.

March Field

U. S. Air Force Base, Post and Technical Library. Ruth C. Trescher, Lib'n. 5 employees. Est. 1931.

Total vols. 14,000 (incl. material on all phases of aviation, radar, electronics).

RIVERSIDE CO.—Continued

Palm Springs
Pop. 7,660

Palm Springs [Free] Public Library (Affiliated with Riverside Co. Free Library). Dorothy Bear, Lib'n. Est. 1924; as Alleine's Library 1928; as F. P. Aug. 1, 1939. Open daily except Sun. and holidays: Mon. to Fri. 10 a.m. to 9 p.m.; Sat. 10 a.m. to 5 p.m. Located in $26,500 bldg., the Welwood Murray Memorial, at 100 South Palm Canyon Drive. Library trustees monthly meeting first Wednesday.

Annual income 1950-51, $17,282.69 (from taxation $15,795.50; from other sources $1,487.19). Total payments $16,-239.70 (incl. $11,285.50 spent for salaries, and $2,000 spent for books and periodicals). Bal. July 1, 1951, $1,042.99. 5 employees (full-time equivalent 4).

Total vols. 15,136 (juvenile 4,329). Added 2,233 (juvenile 1,249); withdrawn 314 (juvenile 98). 7 newspapers and 35 other periodicals rec'd currently.

Total number of registered borrowers 9,145 (juvenile 1,374). Added 1,616 (juvenile 268). No definite registration period.

Circulation of books, pamphlets and periodicals 64,386 (juvenile 17,164). Additional circulation of Riverside Co. Lib. books 1,623.

Palm Springs High School Library. H. E. Greeley, Prin. Mrs. Pearl Tuttle, Lib'n. Est. Sept. 1938. Located 2248 E. Ramon Rd. 1 employee.

Total vols. a. 2,340. Teachers a. 19; students a. 336.

No further information rec'd.

Perris
Pop. 1,807

Perris [Free] Public Library (Affiliated with Riverside Co. Free Library). Mrs. Pearl M. Scovil, Lib'n. Est. Jan. 3, 1913; affiliated with Co. Free Library. Open daily except Sun. and holidays 2 to 6 p.m. and 7 to 9 p.m. Located in city hall, Fifth and D Sts.

Bal. July 1, 1950, $1,741.95. Annual income 1950-51, $2,919.38 (from taxation $2,834.84, lib. tax being 2 m. on the dollar; from other sources $84.54). Total payments $2,930.64 (incl. $1,380 spent for salaries, and $40 spent for books and periodicals). Bal. July 1, 1951, $1,730.69. 1 employee.

Total vols. 3,263. Added 500. 4 newspapers rec'd currently.

RIVERSIDE CO.—Continued

Perris—Continued

Total number of registered borrowers 907. Added 152. No definite registration period.

Circulation of books, pamphlets and periodicals 14,154 (juvenile 4,246).

Perris Union High School Library. G. A. Wilson, Prin. Adelaide Werner, Lib'n. Est. 1898. Amount spent for books and periodicals 1950-51 $588.52.

Total vols. 6,100. Added 65. 52 mags. and 5 newspapers rec'd currently. Teachers 17; students 325.

Riverside
Pop. 46,764

Riverside [Free] Public Library. Albert C. Lake, Lib'n. Est. 1879; as F. P. 1888. Open daily except holidays: week days 9 a.m. to 9 p.m.; Sun. 2 to 5 p.m. Located in $25,000 Carnegie bldg. (with $40,500 additions) at 3575 Seventh St. (P. O. Box 468). Library trustees monthly meeting Tues. after first Friday.

Total number of distributing agencies (incl. central library) 7: *branches* 3—Arlington, Junior, Magnolia Center; *stations* 3—Arlington Housing Project, Community Settlement, Neighbors of Woodcraft.

Bal. July 1, 1950, $148.45. Annual income 1950-51, $109,583.21 (from taxation $78,290.07, lib. tax being 1.3 m. on the dollar; from Riverside County $15,000; from Co. school districts $11,620; from Co. Teachers' Lib. fund $300; from other sources $4,373.14). Total payments $109,715.69 (incl. $73,474.82 spent for salaries, and $20,786.49 spent for books and periodicals). Bal. July 1, 1951, $15.97. 32 employees (full-time equivalent 27).

Total vols. 290,197. Added 15,958; withdrawn 10,780. 45 newspapers and 683 other periodicals rec'd currently.

Total number of registered borrowers 17,606. Added 6,716 (juvenile 1,352). Registration period 3 years.

Circulation of books, pamphlets and periodicals 298,512 (juvenile 64,776). Circulation of other material: motion picture film 1; pictures 140; music records 4,374. Vols. lent to other libs. 101; borrowed from other libs. 656 (505 from State Lib.).

Charles F. Woods, Librarian of Riverside city and county libraries for 25 years prior to his retirement on March 1, 1947, died on October 30, 1951. Mr. Woods was also director of the Riverside Library Service School until its discontinuance in 1943.

RIVERSIDE CO.—Continued

Riverside—Continued

Central Junior High School Library. H. D. Crane, Prin. Edna Olson, Lib'n. Est. 1928. Located 4795 Magnolia Ave. 1 employee. Amount spent for books and periodicals 1950-51, $1,100.

Total vols. 3,500. 25 mags. and 2 newspapers rec'd currently. Teachers 43; students 1,280.

Chemawa Junior High School Library. H. B. Walker, Prin. Verna B. McKeehan, Lib'n. Est. Sept. 1928. Amount spent for books and periodicals 1950-51, $750. Located in Chemawa Park, 8830 Magnolia Ave.

Total vols. 3,192. Added 305. 34 mags. and 2 newspapers rec'd currently. Teachers 33; students 830. Circulation 11,653.

Jurupa Junior High School Library. T. G. Esgate, Prin. Est. 1951. Located 8700 Galena St.

No further information available.

Polytechnic Senior High School Library. F. L. McEuen, Prin. Mrs. Frances B. Lamb, Lib'n. Est. 1912. Affiliated with Co. Free Library 1912; later withdrew. 2 employees. Amount spent for books and periodicals 1950-51, $1,800. Located 3575 Terracina Drive.

Total vols. 11,750. Added 491. 125 mags. and 5 newspapers rec'd currently. Teachers 99; students 2,266. Circulation 22,806.

Riverside College Library. O. W. Noble, Pres. John W. Canario, Lib'n. Est. 1917. Annual income 1950-51, $16,600. 4 employees. Located 3608 Terracina Drive in separate bldg.

Total vols. 18,659. Added 1,339. 242 periodicals rec'd currently. Faculty 47; students 766. Circulation 14,500.

Riverside Co. free, law and teachers' libraries are the first listed under Riverside Co.

Riverside Elementary Schools Central Library. Bruce Miller, Supt. of Schools. Mildred Brown, Lib'n. Est. 1935. 3 employees. Located 3954 12th St. Annual income $15,000 (plus salaries).

Total vols. not recorded. Added 4,448. 12 mags. rec'd currently. Circulation 32,000. Serves 15 schools.

RIVERSIDE CO.—Continued

Riverside—Continued

University Heights Junior High School Library. H. A. Gruhn, Prin. Bertha M. Lorenz, Lib'n. Est. 1928. Located 2060 Eighth St.

Total vols. a. 5,211. 30 mags. and 2 newspapers rec'd currently. Teachers a. 30; students a. 650.

Annual report not rec'd.

University of California, Riverside College of Arts and Science Library. Gordon S. Watkins, Provost. Edwin T. Coman, Jr., Lib'n. Est. Jan. 1951. 3 employees. Income 1950-51, $72,500.

Total vols. 2,670. The Library is in process of organization.

——— Citrus Experiment Station Library. Margaret Buvens, Lib'n. Est. July 1917. 3 employees. Annual income 1950-51, $5,200 plus salaries.

Total vols. 14,564. Has also 171 microfilms and several thousand pamphlets. 460 mags. rec'd currently. This reference library consists of material on biological sciences and horticulture, with special emphasis on citrus fruits.

San Jacinto
Pop. 1,778

San Jacinto Public Library (Affiliated with Riverside Co. Free Library). Mrs. Ruth H. Wedge, Lib'n. Est. Jan. 14, 1913. Open daily except Sun. and holidays 3 to 6 and 7 to 8 p.m. Located in own bldg. at 220 Ramona Blvd. Library trustees monthly meeting first Monday.

Bal. July 1, 1950, $795.86. Annual income 1951-52, $4,237.29 (from taxation $1,611.81, lib. tax being 2 m. on the dollar; from Riverside County $2,125.48; from other sources $500). Total payments $3,230.91 (incl. $1,581 spent for salaries, and $676.46 spent for books and periodicals). Bal. July 1, 1951, $1,802.24. 3 employees (part-time).

Total vols. 5,505. Added 223; withdrawn 85. 8 newspapers and 50 other periodicals rec'd currently.

Total number of registered borrowers 869. Added 327. Registration period 3 years.

Circulation of books, pamphlets and periodicals 12,679 (juvenile 2,414). Additional circulation of Riverside Co. Lib. books 3,066. Vols. borrowed from other libs. 4 (1 from State Lib.).

RIVERSIDE CO.—Continued

San Jacinto—Continued

San Jacinto High School Library. C. W. Lockwood, Prin. Merle Hilbert, Lib'n. Est. 1893; joined Co. Free Library Dec. 11, 1917; later withdrew. Located 349 W. First St. Amount spent for books and periodicals 1950-51, $375.

Total vols. 1,560. 15 mags. and 4 newspapers rec'd currently. Teachers 10; students 176.

SACRAMENTO COUNTY

(Eighth class)

County seat, Sacramento.
Land area 983 sq. mi.
Pop. 277,140.
Assessed valuation of property subject to local tax rate $300,186,522.

Sacramento Co. Free Library, Sacramento. Frederick A. Wemmer, Lib'n. Est. under agreement between Board of Supervisors of Sacramento County and Public Library Board of Trustees Oct. 1, 1908; conducted under Sec. 16, 1909 Co. F. L. law; est. under Sec. 2, 1911 Co. F. L. law, Sept. 18, 1919; work started Jan. 15, 1920. Includes entire county for tax and service except Sacramento. Co. Teachers' Library withdrew Sept. 1, 1950. Open Mon. to Fri. 9 a.m. to 5 p.m. Located in rented building at 914 Seventh St., Sacramento 14.

Total number of distributing agencies (incl. central library) 31.

Community agencies 30: *branches* 14—Arcade, Arden Town, Carmichael, Del Paso Heights, Elk Grove, Fair Oaks, Folsom, Galt, Isleton, North Sacramento, Orangevale, Rio Linda, Sylvan, Walnut Grove; *stations* 16—Alta Mesa, Antelope, Dos Rios, Florin, Franklin, Fruitridge, Gardenland, Herald, Mills, Natomas, Pacific, Perkins, Reese, Seamas, Sloughhouse, Wilton.

Sacramento County cooperates in giving library service to the Weimar Sanatorium, Placer County.

Annual income 1950-51, $86,541 (from taxation $64,566, lib. tax being .6 m. on the dollar; from other sources $21,975). Total payments $73,632.25 (incl. $47,444.87 spent for salaries and $11,682.43 spent for books and periodicals). Bal. July 1, 1951, $12,908.75. The tax rate for 1951-52 is .6 m. on the dollar, which will raise about $67,800. The total budget for this year is $99,185. 41 employees (9 in central lib.).

Total vols. 85,252. Added 2,311; withdrawn 3,874. 213 periodicals rec'd cur-

SACRAMENTO CO.—Continued

rently: 10 newspapers; 203 mags. Distributed: 24 to central lib.; 189 to other distributing agencies.

Total number of registered borrowers 21,557 (juvenile 6,070). Added 5,985 (juvenile 2,213). Registration period 3 years.

Circulation of books, pamphlets and periodicals 223,202 (juvenile 65,901). Vols. lent to other libs. 106; borrowed from other libs. 629 (533 from State Lib.). 2,078 shipments (37,331 items) were sent to branches and stations. 4,664 special requests are rec'd at central lib.: 4,265 by author or title; 399 by subject.

During the year 198 visits were made to community branches and stations. 93 visits were made to central lib. by community branch assts. 1 community station was discontinued.

On September 1, 1950, the Superintendent of Schools took over operation of the former School Department of the County Library.

Sacramento Co. Law Library, Sacramento. Rosalie S. Asher, Lib'n. Est. Mar. 31, 1891. Located in Courthouse.

Sacramento Co. Schools Library and Textbook Services, Sacramento. T. R. Smedberg, Supt. of Schools. Mildred M. Brackett, Supv. and Lib'n. Est. Sept. 1, 1950. 5½ employees. Located 914 Seventh St., Sacramento 14. Annual income 1950-51, $34,800 (exclusive of salaries).

Vols. added 1950-51, 16,459. Inventory is in process to check total holdings. 30 mags. rec'd currently. Serves 57 schools. Circulation 78,140.

Sacramento Co. Teachers' Library, Sacramento. T. R. Smedberg, Co. Supt. Est. 1889. Joined County Free Library; withdrew Sept. 1, 1950. Located in Courthouse.

Courtland

Courtland Joint Union High School Library. M. T. Hoyt, Prin. Edna Chew, Lib'n. Est. 1920. Amount spent for books and periodicals 1950-51, a. $300.

Total vols. a. 2,000. 12 mags. rec'd currently. Teachers 13; students 190.

Del Paso Heights

Grant Union High School and Technical College Library. G. B. Julian, Prin. Mrs. Madeline S. Cole, Lib'n. Est. 1932; Jr. College est. 1942.

Total vols. a. 2,924. Teachers a. 57; students a. 1,949.

No further information rec'd.

SACRAMENTO CO.—Continued

Elk Grove

Elk Grove Union High School Library. Glen Beeman, Prin. Evelyn K. Stewart, Lib'n. Est. 1922.

Total vols. a. 2,500. Teachers a. 27; students a. 487.

No further information rec'd.

Fair Oaks

San Juan Union High School Library. E. E. MacArthur, Prin. Phebe Cale, Lib'n. Est. Sept. 1, 1914. Amount spent for books and periodicals 1950-51, $797.90.

Total vols. 5,612. Added 223. 100 mags. and 1 newspaper rec'd currently. Teachers 39; students 975. Circulation 8,670.

Folsom

Folsom Union High School Library. G. C. Miller, Prin. Bette Williams, Lib'n. Est. 1925.

Total vols. a. 1,409. Teachers a. 13; students a. 252.

No further information rec'd.

Galt

Galt Joint Union High School Library. W. J. Forney, Prin. C. L. Gebhardt, Lib'n. Est. Sept. 10, 1912; reorganized 1936. Amount spent for books and periodicals 1950-51, $200.

Total vols. 1,500. Added 75. 10 mags. and 2 newspapers rec'd currently. Teachers 17; students 317.

McClellan Field

U. S. Air Force Base Library. Clare Coyle, Lib'n. Est. 1943. 2 employees.

Total vols. 10,500. 40 mags. and 2 newspapers rec'd currently. The collection features technical books on aircraft.

Mather Field

U. S. Air Force Base Library. Elaine G. Howe, Lib'n. Est. 1943. 5 employees.

Total vols. 6,839. Added 2,416. 120 mags. and 4 newspapers rec'd currently. Circulation 16,201.

The collection features material on aeronautics.

Represa

California [Folsom] State Prison Library. Robert A. Heinze, Warden. David Kantor, Lib'n. Prison est. 1880. Located in prison chapel.

Total vols. 14,724; pamphlets 500. 134 mags. and 2 newspapers rec'd currently. Circulation 81,036.

Sacramento
Pop. 137,572

Sacramento Free Public Library. Mrs. Grace T. Dean, Lib'n. Est. Oct. 21, 1857; as F. P. Mar. 31, 1879. Open daily except Sun. and holidays 9 a.m. to 9 p.m. Located in $130,000 bldg. ($100,000 from Carnegie) Ninth and I Sts., Sacramento 14.

Total number of distributing agencies (incl. central library) 10: *branches* 4—Colonial Heights, Ella K. McClatchy Young Peoples', McKinley, Oak Park; bookmobile *stations* 5.

Bal. July 1, 1950, $3,091.53. Annual income 1950-51, $195,610.27 (appropriation $192,436; from other sources $3,-174.27). Total payments $195,435.27 (incl. $157,567.44 spent for salaries, and $20,874.05 spent for books and periodicals). Bal. July 1, 1951, $3,266.53. 59 employees (full-time equivalent 49).

Total vols. 318,813 (juvenile 24,274). Added 17,372 (juvenile 3,403); withdrawn 5,187 (juvenile 1,437). 45 newspapers and 264 other periodicals rec'd currently. Other material: 100 microfilms; 2 microfilm readers; 1,867 music records.

Total number of registered borrowers 48,237. Added 12,559. Registration period 3 years.

Circulation of books, pamphlets and periodicals 579,752. Circulation of other material: pictures 2,106; music records 13,910.

C. K. McClatchy Senior High School Library. S. A. Pepper, Prin. Katharine Leithold, Lib'n. Est. Aug. 1937. Amount spent for books and periodicals 1950-51, $1,701.85. 2 employees. Located 3066 Freeport Blvd., Sacramento 18.

Total vols. 7,191. Added 498. 108 mags. rec'd currently. Teachers 80; students 1,687. Circulation 16,763.

California Junior High School Library. F. E. Brolliar, Prin. Jean A. Ketcham, Lib'n. Est. 1933. Located 2991 Land Park Drive, Sacramento 14. 1 employee. Amount spent for books and periodicals 1950-51, $1,265.39.

Total vols. 4,221. Added 463. 55 mags. rec'd currently. Teachers 45; students 1,168.

California State Library. *See page 231.*

California-Western States Life Insurance Co. Library. Mrs. Venice K. Arnold, Lib'n. Est. May, 1937. Located 10th and J Sts.

Total vols. a. 400. The collection features material on insurance and selling.

No further information rec'd.

SACRAMENTO CO.—Continued

Sacramento—Continued

Christian Brothers School Library. Brother Bertram, Prin. School est. 1876; lib. Aug. 16, 1940. Located 21st and Broadway, Sacramento 14.

Total vols. a. 4,300. Teachers a. 20; students a. 380.

No further information rec'd.

District Court of Appeal, 3d District Library. Est. April 15, 1905. For use of court and officers of court only. Located in State Library and Courts bldg., Sacramento 2.

Total vols. a. 4,000.

No further information available.

El Camino High School Library. W. F. Hunter, Prin. W. Sherrod, Lib'n. Est. Sept. 18, 1951. Located 4300 El Camino Ave., Sacramento 15. Amount spent for books and periodicals 1950-51, $552.

Total vols. 155. 13 mags. rec'd currently. Teachers 9; students 224. Circulation 1,445.

This first year the school had only a freshman class, but is adding one class each year and the library is to be built up accordingly.

Kit Carson Junior High School Library. H. Spence Amick, Prin. Ida Belle Craig, Lib'n. Est. Sept. 1931. 1 employee. Located 1324 54th St., Sacramento 16.

Total vols. a. 2,981. 45 mags. and 1 newspaper rec'd currently. Teachers a. 35; students a. 800.

Annual report not rec'd.

Lincoln Junior High School Library. A. J. Sessarago, Prin. Mary Sands, Lib'n. Est. 1929. 1 employee. Located 418 P St., Sacramento 14. Amount spent for books and periodicals 1950-51, $542.95.

Total vols. a. 4,000. Added 190. 50 mags. and 3 newspapers rec'd currently. Teachers 19; students 392. Average weekly circulation 300.

Sacramento Bee Reference Library. Mr. T. Q. Billett, Lib'n. Est. 1912. 4 employees. Located 911 Seventh St., Sacramento 4.

Total vols. a. 500. Has bound files of the Sacramento Bee from Feb. 3, 1857, to date.

No further information rec'd.

Sacramento Co. free, law, schools and teachers' libraries are the first listed under Sacramento Co.

SACRAMENTO CO.—Continued

Sacramento—Continued

Sacramento Junior College Library. Dr. J. P. Mohr, Pres. Donna Harris, Mrs. Marie Erwin and Marvin Cragun, Lib'ns. Est. 1916 in connection with high school; later separate. Located in own bldg., 3835 Freeport Blvd., Sacramento 18.

Total vols. 34,000. Added 2,100. 145 periodicals rec'd currently. Faculty 101; students 2,000. Average daily circulation 400.

Sacramento Senior High School Library. Dr. M. P. Murphy, Prin. Mrs. Essie W. Primrose, Lib'n. Est. 1891. 2 employees. Located 2315 34th St., Sacramento 17.

Total vols. 24,418. Added 306. 62 mags. and 3 newspapers rec'd currently. Teachers 105; students 2,275.

Sacramento State College Library. Dr. G. A. West, Pres. Mrs. Pearl Spayde, Lib'n. Est. 1946. 5 employees. Located with Sacramento Jr. Col. Lib. Annual income 1950-51, $33,900.

Total vols. 25,000. Added a. 9,000. 259 periodicals rec'd currently. Faculty 70; students 959. Circulation 63,183.

St. Thomas Aquinas Library. Rev. Richard C. Dwyer, Dir. Est. July 15, 1943. Located in Cathedral, 1115 K St., Sacramento 14. Supported by memberships and donations.

The collection includes Catholic books and magazines on literature, philosophy and spiritual reading, and the Dwyer memorial collection for college students.

Total vols. a. 5,000. 20 mags. and 4 newspapers rec'd currently.

Annual report not rec'd.

Stanford Junior High School Library. Devere Bacon, Prin. Mrs. Donna Knaack, Lib'n. Est. 1933. Located 3545 Sacramento Blvd., Sacramento 17.

Total vols. a. 3,533. Teachers a. 48; students a. 1,032.

No further information rec'd.

State Board of Equalization Law Library. Mrs. Frances Greenwade, Lib'n. Est. 1933. Located Rm. 391, 1020 N St., Sacramento 14.

Total vols. 1,887. Added 87. 19 periodicals rec'd currently. Has also a large collection of pamphlet material on taxation.

State Department of Agriculture Library. Mrs. Edna W. Gaskill, Lib'n. No. 1, 10th and L Sts., Sacramento 14. Est. 1907. Located in State Office bldg.

Total vols. a. 10,000. 300 mags. and 5 newspapers rec'd currently. The collection is on horticulture, entomology, bacteriology, pathology, economics and kindred subjects.

No further information rec'd.

State Department of Employment. The library has been discontinued.

State Department of Public Works Law Library. Marion Bradshaw, in charge. Located Room 123, Public Works Bldg.

No further information rec'd.

State Department of Social Welfare Library. Frieda Zimelman, Lib'n. Est. July, 1940. Located at 616 K St., Sacramento 14.

Total vols. a. 668. 215 mags. rec'd currently. The collection is largely of pamphlet material, for use of the department staff.

Annual report not rec'd.

State Division of Water Resources Library. Irene Alice Mullnix, Lib'n. Est. a. 1928. Located Room 459, Public Works Bldg., 11th and N Sts.

Total vols. a. 4,000. Has also documents, maps, etc. Added 100. 50 mags. rec'd currently.

Features material for staff use only on hydrology, design and construction of dams, water pollution, engineering.

Has also law library of 2,000 vols. Added 125.

Sutter Junior High School Library. D. S. Frame, Prin. Genevieve Walker, Lib'n. Est. 1924. Located 1816 K St., Sacramento 14.

Total vols. a. 5,700. 48 mags. and 1 newspaper rec'd currently. Teachers a. 30; students a. 602.

Annual report not rec'd.

State Legislative Counsel Bureau Library. Helen G. Cooper, Lib'n. Est. Mar. 1951. Located in Capitol Annex.

Total vols. 7,040; documents 1,283; pamphlets 440. 74 periodicals rec'd currently.

Teachers' Professional Library. W. J. Burkhard, Supt. Jewel Gardiner, Lib'n and Sup. of school libs. Est. July 1, 1929. 2 employees. Located Administration bldg., 16th and N Sts., Sacra-

SACRAMENTO CO.—Continued

Sacramento—Continued

mento 14. Annual income 1950-51, $2,-643.90 (exclusive of salaries).

Total vols. 7,243. Added 373. 166 mags. rec'd currently. Serves 33 schools.

U. S. Army, Corps of Engineers District Library. E. A. Brulé, Admin. Asst. Est. May 1, 1942. 1 employee. Located Wright Bldg., 1209 Eighth St.

Total vols. 2,246. Added 220. Has also technical documents and reports. 55 mags. and 6 newspapers currently rec'd.

U. S. Bureau of Reclamation, Regional Library. Mrs. Verle Carey, Lib'n. Located Seventh and K Sts. (P. O. Box 2511).

No further information rec'd.

SAN BENITO COUNTY
(Forty-fourth class)

County seat, Hollister.

Land area, 1,392 sq. mi.

Pop. 14,370.

Assessed valuation of property subject to local tax rate $26,112,745.

San Benito Co. Free Library, Hollister. Mrs. Florence W. Townsend, Lib'n. Est. under Sec. 2, 1911 Co. F. L. law, Feb. 4, 1918. Includes entire county for tax and service, tax levied under Gov't. Code Sec. 25358 and Sec. 26150 (succeeding Pol. Code Sec. 4041.18). Co. Teachers' Library joined. Open daily except Sun. and holidays: Mon. to Fri. 9 a.m. to 5 p.m.; Sat. 9 a.m. to 12 m. Located in Veterans Memorial bldg.

Total number of distributing agencies (incl. central library) 47.

Community agencies 22: *municipal libraries affiliated for service* 2—Hollister, San Juan Bautista; *stations* 20—Aromas, Aromitas, Ausaymas, Bear Valley, Bitterwater, Cherry Hill, Cienega, Detention Home, Emmet, Live Oak, New Idria, Pacheco, Panoche, Peralta, Platea, San Benito, Southside, Tres Pinos, Union, Willow Grove.

School agencies 24 (all *stations*)—Ausaymas, Bear Valley, Bitterwater, Cienega, Emmet, Enterprise, Erie, Fairhaven, Fairview, Jefferson, Live Oak, New Idria, Olympia, Pacheco, Panoche, San Juan, San Justo, Santa Ana, Santa Anita, Southside, Tres Pinos, Union, Vineyard, Willow Grove.

Bal. July 1, 1950, $667.33. Annual income 1950-51, $11,578.51 (from taxation $6,099.04, lib. tax being .2125 m. on the dollar; from school districts having

SAN BENITO CO.—Continued

joined $2,250; from other sources $3,-229.47). Total payments $12,226.65 (incl. $7,562.74 spent for salaries, and $3,179.19 spent for books and periodicals). Bal. July 1, 1951, $19.19. 22 employees (3 in central lib.).

Total vols. 55,254 (school 25,338). Added 1,913 (school 845); withdrawn 227 (school 105). Total miscellaneous stock 9,524: maps 642; globes 41; pictures 3,372; music records 168; sheet music 54; stereoscopes 1,339; stereographs 14; pamphlets and documents 3,894. 131 periodicals rec'd currently: 3 newspapers; 128 mags. Distributed: 17 to central lib.; 111 to other distributing agencies (school 58).

Total number of registered borrowers 6,421. Added 83. No definite registration period.

Circulation of books, pamphlets and periodicals 7,503 (juvenile 1,822). Circulation of other material 234. Vols. lent to other libs. 8; borrowed from other libs. 138 (119 from State Lib.). 507 shipments (10,689 items: 10,448 vols.; 241 other material, were sent to branches and stations. 711 special requests were rec'd at central lib.: 357 by author or title; 354 by subject.

During the year 109 visits were made to branches and stations (community 53; school 56). 563 visits were made to central lib.: 153 by community branch assts.; 410 by school lib'ns or teachers. 2 community stations were established.

San Benito Co. High School and Junior College Library. A. S. Cakebread, Prin. Clyde A. B. Browne, Lib'n. Est. 1936. Withdrew from affiliation with San Benito Co. Library June 1940. Named the Davis Library in 1943.

Total vols. a. 6,592. Teachers a. 34; students a. 560.

Annual report not rec'd.

San Benito Co. Law Library, Hollister. Est. June 3, 1891. Located in courthouse.

San Benito Co. Teachers' Library. Wm. G. Cagney, Co. Supt. Joined Co. Free Library Feb. 5, 1918.

Hollister
Pop. 4,903

Hollister Free Public Library (Affiliated with San Benito Co. Free Library). Margaret Anne Silveira, Lib'n. Est. 1884; as F. P. 1904. Joined Co. Free Library Dec. 10, 1918. Open daily except Sun. and holidays 2 to 5 and 7 to 9 p.m.

SAN BENITO CO.—Continued

Hollister—Continued

Located in Carnegie Bldg. at Fifth and San Benito Sts. Library trustees meeting 15th day of month.

Bal. July 1, 1950, $3,073.76. Annual income 1950-51, $4,261.63 (all from taxation, lib. tax being .8 m. on the dollar). Total payments $4,032.09 (incl. $2,000 spent for salaries, and $951.85 spent for books and periodicals). Bal. July 1, 1951, $3,303.30. The tax rate for 1951-52 is .275 m. on the dollar. The total budget for this year is $13,227 (of which $2,250 is from schools). 2 employees (1 part-time).

Total vols. 8,710. Added 607; withdrawn 27. 5 newspapers and 15 other periodicals rec'd currently.

Total number of registered borrowers 1,016 (juvenile 431). Added 341 (juvenile 192). Registration period 3 years.

Circulation of books, pamphlets and periodicals 9,544.

A new lighting system was installed during the year and furniture was added. The garden has been professionally landscaped.

San Benito Co. free, high school, law and teachers' libraries are the first listed under San Benito Co.

San Juan Bautista
Pop. 1,031

San Juan Bautista Free Public Library (Affiliated with San Benito Co. Free Library). Mrs. Mary L. Flint, Lib'n. Est. Nov. 1896; as F. P. Dec. 5, 1905. Joined Co. Free Library April 1, 1919. Open Mon. and Fri. 2 to 6 p.m.; Wed. 2 to 4 and 7 to 9 p.m. Located in rented room in Masonic Bldg. on Third Street.

Statistics included with those of San Benito Co. Free Library.

SAN BERNARDINO COUNTY
(Seventh class)

County seat, San Bernardino.
Land area, 20,157 sq. mi.
Pop. 281,642.
Assessed valuation of property subject to local tax rate $309,669,980.

San Bernardino Co. Free Library, San Bernardino. Helen Luce, Lib'n. Est. under Sec. 2, 1911 Co. F. L. law, July 14, 1913; work started Feb. 1, 1914. Includes entire county for tax and service except Ontario, Redlands, San Bernardino and Upland. Co. Teachers' Library joined. Open Mon. to Fri. 8 a.m. to 5 p.m.

SAN BERNARDINO CO.—Continued

Located in courthouse annex, 364 Mt. View Ave.

Total number of distributing agencies (incl. central library) 131.

Community agencies 56: *municipal library affiliated for service* 1—Colton; *branches* 22 (institutional 1)—Alta Loma, Barstow, Big Bear Lake, Bloomington, California Junior Republic, Chino, County Hospital, Crestline, Cucamonga, Etiwanda, Fontana, Highland, Lake Arrowhead, Mentone, Muscoy, Needles, Rialto, Trona, Twentynine Palms, Victorville, Waterman Gardens, Yucaipa; *stations* 33 (institutional and co. offices 2)—Adelanto, Amboy, Apple Valley, Bryn Mawr, Camp Baldy, Daggett, Del Rosa, East Highland, Fawnskin, Guasti, Hesperia, Joshua Tree, Kaiser, Kelso, Little Mountain, Lucerne, Ludlow, Mill School, Monterey School, Morongo, North Loma Linda, Oro Grande, Parker Dam, Phelan, Co. Detention Home, and Co. Hospital in San Bernardino, San Salvador School, South Fontana, Verdemont School, Warm Springs, Wrightwood, Yermo, Yucca.

School agencies 74: *high schools affiliated for service* 10—Barstow Union, Barstow Junior High School, Big Bear Lake, Needles, Needles Jr. High School, Trona and Trona Jr. High School, Twentynine Palms, Victor Valley Union, and Victor Jr. High School; *stations* 64—Adelanto, Alpha Lyman, Alta Loma, Amboy, Apple Valley, Baker, Barstow, Hutchinson St., Barstow Mountain View, Big Bear Lake, Camp Angelus (c), Camp Baldy, Casa Colina, Cedar Street, Central, Central Annex, Cima, Cram, Crestforest, Cypress, Daggett, Daggett Annex, Del Rosa, Essex, Etiwanda, Eva Dell, Fallsvale, Fawnskin, Helendale (c), Hesperia, Hinkley (c), Irwin, Joshua Tree, Kelso, Lake Arrowhead, Los Flores (c), Louisa Guasti, Lucerne, Ludlow, Mary Lewis, Mill, Mission (c), Mountain View (c), Needles D Street, Newberry, Oak Glen (c), Oro Grande, Osdick (c), Pacific, Parker Dam, Phelan, Rialto, Rice, Running Springs, San Salvador (c), Terrace Union (c), Trona, Twentynine Palms, Verdemont, Victor, Victoria (c), Vista Colorado, Wrightwood, Yermo, Yucaipa.

Bal. July 1, 1950, $11,245.59. Annual income 1950-51, $166,933.46 (from taxation $112,147.86, lib. tax being .6 m. on the dollar; from cities under contract $900; from school districts having joined $44,597.40; from Co. Teachers' Lib.

SAN BERNARDINO CO.—Continued

fund $150; from other sources $9,-138.20). Total payments $163,555.78 (incl. $100,654.74 spent for salaries, and $39,589.96 spent for books and periodicals). Bal. July 1, 1951, $14,623.27. The tax rate for 1951-52 is .6 m. on the dollar, which will raise about $115,774. The total budget for this year is $171,394.46 (of which $48,185.10 is from schools). 89 employees (30 in central lib.).

Total vols. 234,015 (school 132,680). Added 24,470 (school 13,361), withdrawn 24,548 (school 17,545). Total miscellaneous stock 15,104: maps 132; globes 4; pictures 567; pamphlets and documents 13,921; charts 3; flags 10; broadsides 50; manuscripts 26; posters 391. 663 periodicals rec'd currently: 25 newspapers; 638 mags. Distributed: 94 to central lib.; 569 to other distributing agencies (school 167).

Total number of registered borrowers 37,258 (juvenile 13,344). Added 12,104 (juvenile 4,397). Registration period 3 years.

Circulation of books, pamphlet and periodicals 461,661 (juvenile 186,530). Vols. lent to other libs. 31; borrowed from other libs. 433 (392 from State Lib.). 3,539 shipments (163,514 items: 161,721 vols.; 1,793 other material) were sent to branches and stations. In addition, 75,959 books were retained from previous year in school branches and stations. 16,745 special requests were rec'd at central lib.: 14,869 by author or title; 1,876 by subject.

During the year 858 visits were made to branches and stations: community 404; school 454. 1,243 visits were made to central lib.: 193 by community branch assts.; 1,050 by school lib'ns or teachers. 4 school stations were established; 3 community and 4 school stations were discontinued.

Improvements were made in several branches during the year. Bloomington had curbs, sidewalks and lawn installed by the Women's Club in February, 1951, and a cooler installed the previous summer. Lucerne also had a cooler installed. Lake Arrowhead Branch moved May 17, 1951 to a redecorated room in the old school building which had been sold to the county for $1.00. Fontana moved into a juvenile room (14′ x 16′) on July 25, 1950. Waterman Gardens has a new lighting system.

Gifts received included $25 worth of children's books given to Apple Valley Branch by the Women's Club and

SAN BERNARDINO CO.—Continued

Chamber of Commerce in memory of members who had died.

San Bernardino Co. Law Library, San Bernardino. Harry A. Hickman, Lib'n. Est. July 3, 1891. Located room 325 of courthouse.

Total vols. a. 12,300.

Annual report not rec'd.

San Bernardino Co. Teachers' Library, San Bernardino. C. Burton Thrall, Co. Supt. Est. 1889. Joined Co. Free Library Jan. 7, 1915.

Barstow

Barstow Union High School Library (Affiliated with San Bernardino Co. Free Library). Wm. Mintner, Prin. Helena M. Scoffier, Lib'n. Est. Sept. 1915; joined Co. Free Library Oct. 18, 1915. Located Buena Vista and First. Amount spent for books and periodicals 1950-51, $786.

Total vols. 3,933. Added 526. 64 mags. and 3 newspapers rec'd currently. Teachers 20; students 460. Circulation 6,576.

U. S. Army, Camp Irwin, Post Library. Lorene Bramlett, Post Lib'n.

Total vols. 2,150. 30 mags. and 12 newspapers rec'd currently.

Big Bear Lake

Big Bear High School Library (Affiliated with San Bernardino Co. Free Library). M. L. Rafferty, Jr., Prin. Virginia Diezel, Lib'n.

Statistics included with those of San Bernardino Co. F. L.

Chino

California Institution for Men Library. K. J. Scudder, Exec. Supt. Est. Jan. 1942. Address P. O. Box 128, Chino.

Total vols. a. 11,951.

No further information rec'd.

Chino High School Library. J. E. Walker, Prin. Mrs. Lorraine Richartz, Lib'n. Est. 1896; lib. organized 1932. Located 600 Riverside Drive.

Total vols. a. 3,606. Teachers a. 33; students a. 810.

No further information rec'd.

Colton

Pop. 14,465

Colton [Free] Public Library (Affiliated with San Bernardino Co. Free Library). Mrs. Jane E. MacLin, Lib'n. Est. May 7, 1906; as F. P. July 2, 1906; joined Co. Free Library Sept. 1919. Open

SAN BERNARDINO CO.—Continued

Colton—Continued

daily except holidays: week days 1 to 9 p.m.; Sun. 2 to 6 p.m. (reading room only). Located in $16,000 bldg. ($10,000 from Carnegie) at 380 North Eighth St. Library trustees monthly meeting last Friday.

Bal. July 1, 1950, $10,126.80. Annual income 1950-51, $17,074.79 (from taxation $14,985, lib. tax being 2.2941 m. on the dollar; from San Bernardino Co. $960; from other sources $1,129.79). Total payments $17,231.44 (incl. $10,409.06 spent for salaries, and $2,117.72 spent for books and periodicals). Bal. July 1, 1951, $9,970.15. 5 employees (full-time equivalent 4).

Total vols. 19,243 (juvenile 4,098). Added 1,090 (juvenile 269); withdrawn 148 (juvenile 39). 9 newspapers and 133 other periodicals rec'd currently. Other material: pictures 1,000; music records 341; record players 2.

Total number of registered borrowers 5,244 (juvenile 2,622). Added 1,834 (juvenile 801). Registration period 3 years.

Circulation of books, pamphlets and periodicals 47,509 (juvenile 18,495). Additional circulation of San Bernardino Co. Lib. books 8,933. Vol. lent to other lib. 1; borrowed from other libs. 5.

Colton Union High School Library. D. H. McIntosh, Prin. Marian M. Beacom, Lib'n. Est. Sept. 1916. Located Rancho and I Sts. Annual income 1950-51, $1,000.

Total vols. 6,719. 26 mags. and 4 newspapers rec'd currently. Teachers 38; students 1,262.

Highland

Highland Junior High School Library is listed under San Bernardino, of which city school system it is a part.

Loma Linda

College of Medical Evangelists Library. Dr. Walter E. Macpherson, Pres. Allie R. Owen, Lib'n. Est. 1908. 5 employees. Preclinical Div. lib. located in Burden Hall. Address: P. O. Box 278, Loma Linda. The Clinical Div. lib. is in the White Memorial Hospital at Los Angeles, which reports separately.

Total vols. 23,865. Added 2,284. 250 periodicals rec'd currently. Faculty 121; students 322. Circulation 9,167.

SAN BERNARDINO CO.—Continued

Needles

Needles Junior-Senior High School Library (Affiliated with San Bernardino Co. Free Library). T. C. Gallagher, Prin. Jane K. Kroeber, Lib'n. Est. Sept. 24, 1917. Located Washington St.

Total vols. a. 3,185. 25 mags. and 4 newspapers rec'd currently. Teachers a. 24; students a. 424.

Annual report not rec'd.

Ontario

Pop. 22,872

Ontario [Free] Public Library. Alberta Schaefer, Lib'n. Est. a. 1885; as F. P. March, 1902. Open daily except holidays: week days 10 a.m. to 9 p.m.; Sun. (reading room only) 2 to 5 p.m. Located at 333 N. Euclid Ave. in $12,000 Carnegie bldg., with $7,000 addition. Library trustees monthly meeting second Monday.

Bal. July 1, 1950, $16,572.92. Annual income 1950-51, $36,060.74 (from taxation $34,210.79; from other sources $1,849.95). Total payments $33,003.07 (incl. $21,809.04 spent for salaries, and $5,028.92 spent for books and periodicals). Bal. July 1, 1951, $19,630.59. 8 employees (full-time equivalent 7).

Total vols. 45,259 (juvenile 11,606). Added 1,991 (juvenile 480); withdrawn 1,061 (juvenile 169). 7 newspapers and 126 other periodicals rec'd currently. Other material: motion picture film 1; pictures 13,439; ceiling projected books 30; ceiling projector 1; music records 247.

Total number of registered borrowers 11,159 (juvenile 3,324). Added 3,813 (juvenile 1,198). Registration period 3 years.

Circulation of books, pamphlets and periodicals 164,778 (juvenile 67,788). Circulation of other material: pictures 8,024; music records 1,484; viewmasters 14; viewmaster films 370; jigsaws 765. Vols. borrowed from other libs. 154 (114 from State lib.).

California Fruit Growers Exchange Research Dept. Library. Mrs. Olive M. Higby, Acting Lib'n. Est. 1920. 1 employee. Located 616 E. Grove St. Annual income 1950-51, $5,000.

Total vols. 1,350. 80 mags. currently rec'd. Has also a collection of about 10,500 photostats and reprints, and 700 bibliofilm references. This is a private library for chemical research on citrus and citrus products industry.

SAN BERNARDINO CO.—Continued

Ontario—Continued

Chaffey [High School and Junior College] Library. E. A. Payne, Prin. Adaline Nyberg, Lib'n. Est. May 27, 1911. 7 employees. Located in $65,000 George Chaffey Memorial Library bldg., N. Euclid Ave.

Total vols. a. 39,500. Faculty a. 180; students a. 2,675.

No further information rec'd.

Vina F. Danks Junior High School Library. Mildred H. Folmar, Prin. Mrs. Faye Spencer, Lib'n. Est. 1922. Located 318 W. J St.

Total vols. a. 5,000. Teachers a. 28; students a. 835.

No further information rec'd.

Patton

Patton State Hospital Library. Dr. O. L. Gericke, Supt. Alva S. Klotter, Lib'n. Est. 1893. Located in administration bldg. Annual income 1950-51, $500.

Total vols. in medical lib. 300 (psychiatry and neurology). 45 medical periodicals rec'd currently.

Has also 4,500 vols. in patients' lib.

Redlands
Pop. 18,429

A. K. Smiley [Free] Public Library. Mabel Inness, Lib'n. Est. Nov. 1893; as F. P. Feb. 22, 1894. Open daily except Sun. and holidays: Mon. to Fri. 9 a.m. to 9 p.m.; Sat. 9 a.m. to 5 p.m. Located in $73,000 bldg. with additions valued at $33,700. Library trustees meet monthly.

Bal. July 1, 1950, $14,806.01. Annual income 1950-51, $49,422.36 (from taxation $45,962.08, lib. tax being 2.6 m. on the dollar; from other sources $3,460.28). Total payments $50,116.28 (incl. $35,807.05 spent for salaries, and $6,480.69 spent for books and periodicals). Bal. July 1, 1951, $14,112.09. 18 employees (full-time equivalent 14).

Total vols. 93,534 (juvenile 21,277). Added 3,722 (juvenile 1,544); withdrawn 1,580 (juvenile 1,221). 27 newspapers and 187 other periodicals rec'd currently. Other material: pictures 14,528; music records 405; record player 1.

Total number of registered borrowers 10,237 (juvenile 2,672). Added 3,618 (juvenile 891). Registration period 3 years.

Circulation of books, pamphlets and periodicals 259,174 (juvenile 133,031). Circulation of other material: pictures 3,759; music records 2,293; stereographs 8,303. Vols. lent to other libs. 15; borrowed from other libs. 299 (233 from State Lib.).

Gifts received during the year included $100 from Mrs. Eldridge M. Lyon in memory of Mr. Lyon's birthday, a $500 bequest from James Morrison Colwell, $217 from Fortnightly Club toward the expense of soundproofing the Lyon Lecture Room, $25 from the University of Redlands for juvenile books, and books in memory of 12 people.

Redlands Elementary Schools Central Library. Dr. N. D. Pulliam, Supt. of Schools. Mrs. Jeannine Dickey, in charge. Est. 1939. Located 528 Orange St.

The Library includes supplementary readers, books for social studies and recreational reading, and audio-visual aids.

Total vols. a. 7,915. 13 mags. rec'd currently. Serves 7 schools.

Annual report not rec'd.

Redlands Junior High School Library. M. H. Munz, Prin. Marjorie E. Graham, Lib'n. Est. 1923. Located Citrus and Church Sts. Amount spent for books and periodicals 1950-51, $85.

Total vols. 5,000. 20 mags. and 2 newspapers rec'd currently. Teachers 50; students 1,300. Circulation 18,214.

Redlands Senior High School Library. R. G. Hacock, Prin. Mary E. Pew, Lib'n. Est. 1894. Located Citrus Ave. 1½ employees.

Total vols. a. 6,717. Teachers a. 42; students a. 956.

No further information rec'd.

University of Redlands Library. Dr. G. H. Armacost, Pres. Esther Hile, Lib'n. Inc. 1907, open Sept. 1909. 8 employees (and 25 student assts.). Located in $65,000 bldg. on East Colton Ave. Annual income 1950-51, $49,941.65.

Total vols. 84,780. Added 3,459 books, 5,542 pamphlets. 562 periodicals rec'd currently. Faculty 99; students 1,387. Circulation 61,267.

Rialto

Rialto Junior High School Library is listed under San Bernardino, as it is included in that city school system.

San Bernardino
Pop. 63,058

San Bernardino Free Public Library. Mary Belle Kellogg, Lib'n. Est. as F. P. Aug. 17, 1891. Open daily except holi-

SAN BERNARDINO CO.—Continued

San Bernardino—Continued

days: weekdays 9 a.m. to 9 p.m.; Sun. 12 m. to 6 p.m. Located at 4th and D Sts. in $37,000 library bldg. ($27,000 from gift of Carnegie). Library trustees meet monthly.

Total number of distributing agencies 4: *branches* 3—Arrowhead, Bunker Hill and Mt. Vernon.

Annual income 1950-51, $83,622 (appropriation). Total payments $83,622 (incl. $54,544.87 spent for salaries, and $16,833.55 spent for books and periodicals). 27 employees (full-time equivalent 21½).

Total vols. 86,739 (juvenile 29,790). Added 7,883 (juvenile 4,027); withdrawn 893 (juvenile 360). 12 newspapers and 221 other periodicals rec'd currently.

Total number of registered borrowers 26,955 (juvenile 6,456). Added 7,521. Registration period 3 years.

Circulation of books, pamphlets and periodicals 288,143 (juvenile 138,997). Vols. lent to other libs. 8; borrowed from other libs. 311 (241 from State Lib.).

In recognition of the long public service of Dr. Allen E. Haenszel, former Library Board member, a collection of Californiana was started at Arrowhead Branch, and is being augmented by sums set aside for the purpose as well as by donations of suitable books.

Alessandro Junior High School Library. R. C. Brock, Prin. Mrs. Helen S. Dietz, Lib'n. Est. 1936. Located 1623 W. Seventh St.

Total vols. a. 1,850. 36 mags. and 3 newspapers rec'd currently. Teachers a. 17; students a. 365.

Annual report not rec'd.

Arrowview Junior High School Library. L. R. Kimbley, Prin. Eldred C. Jones, Lib'n. Est. 1933. Located Highland Ave. and G St. Amount spent for books and periodicals 1950-51, $2,197.14.

Total vols. 5,875. Added 400. 44 mags. and 1 newspaper rec'd currently. Teachers 33; students 970. Circulation 16,755.

Highland Junior High School Library. R. J. Larson, Prin. Anne Johnson, Lib'n. Est. 1937. Located Central and Pacific Sts., Highland (San Bernardino city schools).

Total vols. a. 1,975. Teachers a. 16; students a. 390.

No further information rec'd.

SAN BERNARDINO CO.—Continued

San Bernardino—Continued

N. A. Richardson Junior High School Library. T. H. Gail, Prin. Est. 1931. Located Mill and K Sts.

Total vols. a. 1,500. Teachers a. 13; students a. 325.

No further information rec'd.

Rialto Junior High School Library. J. H. Milor, Prin. Mrs. Inez Hessner, in chg. Est. 1930. Located 324 N. Palm St., Rialto (San Bernardino city school system).

Total vols. a. 1,500. Teachers a. 11; students a. 202.

No further information rec'd.

San Bernardino City Schools Library. F. E. Mueller, Supt. of schools. Mrs. Elizabeth E. Martin, Supv. of school libs. Mrs. Amy F. Eastman, Lib'n. Est. 1942. Located 799 F St.

Total vols. a. 3,000. 30 mags. rec'd currently. Serves 31 schools.

Annual report not rec'd.

San Bernardino Co. free, law and teachers' libraries are the first listed under San Bernardino Co.

San Bernardino Senior High School Library. W. Hall, Prin. Eleanore Kyle, Lib'n. Est. 1889. Located 18th and E Sts. 2 employees.

Total vols. a. 15,064. Teachers a. 89; students a. 2,519.

No further information rec'd.

San Bernardino Valley College Library. Dr. J. L. Lounsbury, Pres. Mrs. Edna Storr Bauer, Lib'n. Est. 1927. Annual income 1950-51, $7,895. 4 employees. Located in $50,000 library bldg., 701 S. Mt. Vernon Ave.

Total vols. 30,862. Added 1,244. 262 periodicals rec'd currently. Faculty 70; students 1,300. Circulation 14,379.

Sturges Junior High School Library. R. L. Sandberg, Prin. Norma D. Caruth, Lib'n. Est. 1925. Located Eighth and E Sts.

Total vols. a. 3,000. Teachers a. 46; students a. 1,247.

No further information rec'd.

U. S. Air Force, Norton Air Force Base Library. Sidney M. Hequembourg, Lib'n.

No further information rec'd.

SAN BERNARDINO CO.—Continued

Trona

Trona High School Library (Affiliated with San Bernardino Co. Free Library). C. E. Franklin, Prin. Mrs. Marion D. Barnes, Lib'n. Est. 1942.

Total vols. a. 2,000. 65 mags. and 4 newspapers rec'd currently. Teachers 15; students 250.

Upland

Pop. 9,203

Upland [Free] Public Library. Lucile McDonald, Lib'n. Est. May 3, 1909; as F. P. May 23, 1913; work started Aug. 1913. Affiliated with Co. Library May 15, 1914, to July 1, 1926. Open daily except Sun. and holidays 10 a.m. to 9 p.m. Located in $14,000 Carnegie bldg. at 123 D St. Library trustees monthly meeting second Thursday evening.

Bal. July 1, 1950, $103.45. Annual income 1950-51, $21,053.78 (from taxation $19,675, lib. tax being 2.3 m. on the dollar; from special library addition fund $350; from other sources $1,028.78). Total payment $21,002.52 (incl. $13,334.30 spent for salaries, and $4,421.94 spent for books and periodicals). Bal. July 1, 1951, $154.71. 6 employees (full-time equivalent 4½).

Total vols. 32,392. Added 1,651 (juvenile 540); withdrawn 1,176 (juvenile 332). 11 newspapers and 205 other periodicals rec'd currently. Other material: pictures 6,558; music records 259; record player 1.

Total number of registered borrowers 6,157 (juvenile 1,934). Added 681 (juvenile 209). Registration period 3 years.

Circulation of books, pamphlets and periodicals 82,251 (juvenile 27,627). Circulation of other material: pictures 2,650; maps 62; music records 279; jigsaw puzzles 347. Vols. borrowed from other libs. 127 (123 from State Lib).

Victorville

Victor Valley Union High School Library (Affiliated with San Bernardino Co. Free Library). Keith Gunn, Prin. Est. 1915. Joined Co. Free Library Nov. 3, 1920.

Statistics included with those of San Bernardino County Library.

SAN DIEGO COUNTY

(Fourth class)

County seat, San Diego.
Land area, 4,221 sq. mi.
Pop. 556,808.
Assessed valuation of property subject to local tax rate $544,045,805.

SAN DIEGO CO.—Continued

San Diego Co. Free Library, San Diego. Frances A. Hahn, Lib'n. Est. under Sec. 2, 1911 Co. F. L. law, April 5, 1912; work started Feb. 15, 1913. County territory excluded from tax and service: Chula Vista, Coronado, Escondido, National City, Oceanside and San Diego. Co. Teachers' Library joined; withdrew July 1, 1947. Open Mon. to Fri. (except holidays) 8 a.m. to 5 p.m. Located in $30,000 library bldg. at 3532 Meade Ave., San Diego 16.

Total number of distributing agencies (incl. central library) 56.

Community agencies 55: *branches* 15—Alpine, Campo, Del Mar, El Cajon, Encinitas, Fallbrook, Kensington Park, Lakeside, La Mesa, Lemon Grove, Lincoln Acres, Ramona, San Ysidro, South Bay, Vista; *stations* 40 (institutional and co. offices 3)—Banner Queen, Borrego Springs, Boulder Oaks, Boulevard, Caliente Springs, Carlsbad, Descanso, Dulzura, Edgemore Farm, Escondido, Grossmont, Harbison Canyon, Hipass, Imperial Beach, Jamul, Japatul, Julian, Laguna Mountain, Mesa Grande, Miramar, Nestor, Oak Grove, Otay, Pala, Palomar Mountain, Pauma, Potrero, Poway, Ranchita, Rancho Santa Fe, Co. Farm Advisor and Horticulture Commission in San Diego, San Marcos, Santa Ysabel, Santee, Solana Beach, Spring Valley, Valley Center, Witch Creek, Wynola.

Bal. July 1, 1950, $9,474.88. Annual income 1950-51, $85,895.57 (from taxation $76,881.24, lib. tax being .6 m. on the dollar; from general fund $5,366; from other sources $3,648.33). Total payments $82,832.16 (incl. $47,785.44 spent for salaries and $14,372.88 spent for books and periodicals). Bal. July 1, 1951, $12,538.29. The tax rate for 1951-52 is .7 m. on the dollar, which will raise about $88,895. The total budget for this year is $110,587. 75 employees (9 in central lib.).

Total vols. 105,171. Added 9,247; withdrawn 2,599. Total miscellaneous stock 3,718 (pamphlets and documents). 279 periodicals rec'd currently: 9 newspapers; 270 mags. Distributed: 45 to central lib.; 234 to other distributing agencies.

Total number of registered borrowers 26,877. Added 6,816. Registration period 5 years.

Circulation of books, pamphlets and periodicals 551,087 (juvenile 142,816). Vols. lent to other libs. 15; borrowed

SAN DIEGO CO.—Continued

from other libs. 198 (all from State Lib.). 1,588 shipments (46,727 items: 46,554 vols.; 173 other material) were sent to branches and stations. 21,352 special requests were rec'd at central lib.: 19,732 by author or title; 1,620 by subject.

During the year 431 visits were made to community branches and stations. 264 visits were made to central lib. by community branch assts. 1 community station was established and 2 were discontinued.

San Diego Co. Law Library, San Diego. Leland G. Stanford, Lib'n. Est. May 6, 1891. 4 employees. Located in courthouse, Front and Broadway, San Diego 1.

Total vols. a. 29,158; briefs a. 150,000. 25 periodicals rec'd currently.

Annual report not rec'd.

San Diego Co. School Library Service. Dr. Cecil D. Hardesty, Co. Supt. of Schools. Edna B. Ziebold, Supv. Lib'n. Est. 1947; formerly part of San Diego Co. Library. Located 209 Civic Center, San Diego 1. 12 employees. Annual income 1950-51, $50,684.

Total vols. 137,496. Added 17,115. 13 mags. rec'd currently. Circulation 140,-331. Serves 69 schools, 2 camps, 2 training classes.

San Diego Co. Teachers' Professional Library, San Diego. Dr. Cecil D. Hardesty, Co. Supt. Edna B. Ziebold, Lib'n. Est. 1889; joined San Diego Co. Free Library Mar. 3, 1915 to June 30, 1947. Annual income 1950-51, $1,366.30.

Total vols. 6,480. Added 434. Circulation 5,536.

Camp Pendleton

See U. S. Marine Library under city of Oceanside.

Chula Vista
Pop. 15,927

Chula Vista [Free] Public Library. Mrs. Janice L. Stewart, Lib'n. Est. March 1, 1912; as F. P. Nov. 1, 1912. Affiliated with Co. Library June 5, 1913 to June 30, 1933. Open daily except holidays: week days 10 a.m. to 9 p.m.; Sun. (reading room only) 2 to 5 p.m. Located in $10,000 Carnegie bldg. with $3,200 addition. Library trustees monthly meeting first Wed. after first Mon.

Total number of distributing agencies (incl. central lib.) 6: *stations* 5

SAN DIEGO CO.—Continued

Chula Vista—Continued

(schools)—Ella B. Allen, Flower Street, Hilltop Circle, Hilltop Drive, Vista Square.

Deficit July 1, 1950, $281.63. Annual income 1950-51, $26,718.93 (from taxation $24,122.43, lib. tax being 1.8 m. on the dollar; from other sources $2,-596.50). Total payments $25,878.20 (incl. $19,526.86 spent for salaries, and $4,486.26 spent for books and periodicals). Bal. July 1, 1951, $559.10. 10 employees (full-time equivalent 7¼).

Total vols. 28,491 (juvenile 9,127). Added 1,659 (juvenile 521); withdrawn 473 (juvenile 182). 6 newspapers and 132 other periodicals rec'd currently.

Total number of registered borrowers 7,450 (juvenile 1,820). Added 1,792 (juvenile 453). Registration period 5 years.

Circulation of books, pamphlets and periodicals 151,977 (juvenile 57,492). Vols. borrowed from other libs. 79 (43 from State Lib.).

Ruth M. White, Librarian since Sept. 15, 1947, was succeeded July 1, 1951, by Mrs. Stewart.

Chula Vista Junior High School Library. H. C. Rubie, Prin. Mrs. Virginia Spencer, Lib'n. Est. 1937. Located 415 5th Ave.

Total vols. a. 1,550. Teachers a. 30; students a. 840.

No further information rec'd.

Chula Vista Senior High School Library. Joseph Rindone, Jr., Prin. Mrs. Henrietta S. Geisler, Lib'n. Located 820 Fourth Ave.

No further information rec'd.

Mar Vista Senior High School Library. R. O. Sprague, Prin. Marie Reynolds, Lib'n. Est. 1950. Address P. O. Box 595, Chula Vista.

No further information rec'd.

Coronado
Pop. 12,700

Coronado [Free] Public Library. Mrs. Evelyn Benagh Detchon, Lib'n. Est. 1889; as F. P. March, 1895. Open daily except holidays: week days 9 a.m. to 9 p.m.; Sun. 2 to 5 p.m. Located in park at Orange Ave., Sixth and Seventh, in $10,000 bldg. (gift of John D. Spreckels) with $7,800 additions made by the city. Library trustees monthly meeting second Monday.

SAN DIEGO CO.—Continued

Coronado—Continued

Annual income 1950,* $31,286.35. Total payments $26,745.72 (incl. $18,576.55 spent for salaries, and $4,461.29 spent for books and periodicals). Bal. a. $4,540.63. 10 employees (full-time equivalent 6¼).

Total vols. a. 29,980. Added 2,099. 8 newspapers rec'd currently.

Total registered borrowers not recorded.

Circulation of books, pamphlets and periodicals 112,301 (juvenile 25,848). Circulation of other material: pictures 1,132; maps 47.

Mrs. Detchon was appointed Librarian on February 2, 1951.

Coronado Elementary-Junior High School Library. P. R. Stouffer, Prin. Anita M. Gillett, Lib'n. Located 650 E Ave. 1 employee (part-time). Amount spent for books and periodicals 1950-51, $975.

Total vols. 6,490. Added 646. 34 mags. and 1 newspaper rec'd currently. Teachers 40; students 1,100. Circulation 23,125.

Coronado High School Library. W. C. Seaman, Prin. Marguerite A. Carrara, Lib'n. Est. 1913; library organized Sept. 1939. Located D Ave. and 7th St.

Total vols. a. 2,406. Teachers a. 24; students a. 415.

No further information rec'd.

Encinitas

San Dieguito Union High School Library. W. R. Mace, Prin. Julia A. Webber, Lib'n. Est. Sept. 1936. P. O. Box 456.

Total vols. a. 3,958. 118 mags. and 7 newspapers rec'd currently. Teachers a. 30; students a. 584.

Annual report not rec'd.

Escondido

Pop. 6,544

Escondido [Free] Public Library. Mrs. Martha H. Roick, Acting Lib'n. Est. 1890; as F. P. 1898. Open daily except Sun. and holidays 1 to 9 p.m. Located in $7,500 Carnegie bldg. at 239 S. Kalmia. Library trustees monthly meeting second Monday.

Bal. Jan. 1, 1950, $2,888.65. Annual income 1950,† $13,240.65 (from taxation $12,367.28, lib. tax being 2.34 m. on the dollar; from other sources $873.37). Total payments $12,601.45 (incl. $7,945.86 spent for salaries, and $2,461.24 spent for books and periodicals). Bal. Jan. 1, 1951, $3,527.85. 4 employees (full-time equivalent 3¼).

Total vols, 16,184 (juvenile 4,041). Added 1,253 (juvenile 454); withdrawn 439 (juvenile 77). 5 newspapers and 79 other periodicals rec'd currently.

Total number of registered borrowers 2,069. Added 785 (juvenile 247). Registration period 3 years.

Circulation of books, pamphlets and periodicals 46,538 (juvenile 11,682). Vols. borrowed from other libs. 223.

Mary E. Binford, Librarian since 1946, resigned November 30, 1951.

Escondido Union High School Library. A. P. Beleal, Prin. Edwin C. Mirise, Lib'n. Est. 1910. Located 4th Ave. and Hickory St. Amount spent for books and periodicals 1950-51, $1,151.01.

Total vols. 8,791. Added 351. 442 mags. and 4 newspapers rec'd currently. Teachers 34; students 770.

Fallbrook

Fallbrook Union High School Library. J. B. Brinegar, Prin. Mrs. Rhoda A. Young, Lib'n. Est. 1892; reorg. 1935. Amount spent for books and periodicals 1950-51, a. $650.

Total vols. a. 4,000. Added a. 250. 7 mags. and 1 newspaper rec'd currently. Teachers 14; students 250.

Grossmont

Grossmont Union High School Library. L. F. Smith, Prin. Lois Kelly, Lib'n. Est. 1925.

Total vols. a. 10,000. 40 mags. and 6 newspapers rec'd currently. Teachers a. 102; students a. 2,800.

Annual report not rec'd.

Helix High School Library. Benton Hart, Prin. Est. 1951.

No further information available.

Julian

Julian Union High School Library. R. G. Redding, Prin. Mary E. Zimmerman, Lib'n. Est. 1892. Withdrew from affiliation with Co. Free Library July 1, 1935. Located Cape Horn. Amount spent for books and periodicals 1950-51, $275.

Total vols. 4,000. 21 mags. and 1 newspaper rec'd currently. Teachers 10; students a. 100.

* The fiscal year covered by this report is the calendar year, 1950.

† Fiscal year was calendar year 1950.

SAN DIEGO CO.—Continued

La Jolla

Libraries located in La Jolla are listed under the city of San Diego.

Linda Vista

Stephen W. Kearney Junior High School Library is listed under the city of San Diego, as it is part of that city school system.

National City
Pop. 21,199

National City Free Public Library. Mrs. Ellen Baeder, Lib'n. Est. a. Sept. 1895; F. P. July, 1896. Open daily except Sun. and holidays 9 a.m. to 8.30 p.m. Located in $10,000 Carnegie Bldg. Library trustees monthly meeting first Tues.

Total number of distributing agencies (incl. central lib.) 5: 4 *stations* (schools)—Central, Highland, Kimball, Lincoln Acres.

Bal. July 1, 1950, $7,011.06. Annual income 1950-51, $22,521.31 (appropriation). Total payments $26,668.96 (incl. $15,966.71 spent for salaries, and $7,572.82 spent for books and periodicals). Bal. July 1, 1951, $2,863.41. 9 employees (full-time equivalent 7).

Total vols. 34,264. Added 3,969 (juvenile 1,237); withdrawn 1,255. 9 newspapers and 115 other periodicals rec'd currently.

Total number of registered borrowers 13,123 (juvenile 2,306). Registration period 5 years.

Circulation of books, pamphlets and periodicals 155,087 (juvenile 55,491). Vols. borrowed from State Lib. 74.

During the year Max Thelen presented his yearly gift of $50 for the purchase of nonfiction for the Edmund and Fanny Thelen shelf. Income was also received from the Winnifred E. Short fund.

The Library has plans for a $60,000 building, of which it is hoped to begin construction soon.

National City Junior High School Library. J. B. Christensen, Prin. Mrs. Eva C. Sennett, Lib'n. Est. 1927. Located 1701 D Ave.

Total vols. a. 1,595. Teachers a. 35; students a. 931.

No further information rec'd.

Sweetwater Union High School Library. A. A. Campbell, Prin. Ruth B. Coburn, Lib'n. Est. 1895. Located 2900 Highland Ave.

SAN DIEGO CO.—Continued

National City—Continued

Total vols. a. 5,000. Teachers a. 38; students a. 880.

No further information rec'd.

Nestor

Southwest Junior High School Library. M. L. Smull, Prin. Kathryn J. Russell, Lib'n. Est. Sept. 1929. Located 2700 Iris St., Box 2.

Total vols. a. 652. Teachers a. 18; students a. 481.

No further information rec'd.

Oceanside
Pop. 12,881

Oceanside [Free] Public Library. Edith A. Whiting, Lib'n. Est. as F. P. Dec. 13, 1904. Open to public daily except Sun. and holidays 10 a.m. to 5 and 7 to 9 p.m. Located in $30,000 bldg. at 321 N. Nevada St. Library trustees monthly meeting second Wednesday.

Bal. Jan. 1, 1950, $4,709.89. Annual income 1950,* $15,192.50 (from taxation $13,528.33, lib. tax being 1.3 m. on the dollar; from other sources $1,664.17). Total payments $15,923.31 (incl. $11,100 spent for salaries, and $5,033.05 spent for books and periodicals). Bal. Jan. 1, 1951, $3,979.08. 5 employees (full-time equivalent 4½).

Total vols. 28,591. Added 1,624; withdrawn 33. 8 newspapers and 51 other periodicals rec'd currently.

Total number of registered borrowers 4,560. No definite registration period.

Circulation of books, pamphlets and periodicals 65,752 (juvenile 11,475).

Camp Pendleton. U. S. Marine Barracks Library. H. Vernese Bennett, Lib'n.

No further information available.

Oceanside - Carlsbad Union High School and Junior College Library. Armand Selinger, Acting Prin. Mrs. Elizabeth M. Rexford, Lib'n. Est. 1930. 1 employee. Located 100 S. Horne St. Amount spent for books and periodicals 1950-51, $850.

Total vols. 7,291. Added 326. 74 mags. and 4 newspapers rec'd currently. Teachers 50; students 729. Circulation 6,240.

U. S. Naval Hospital Library. Mrs. Nancy Haynes, Lib'n. Moved from Long Beach 1950.

No further information available.

---

* Fiscal year was calendar year 1950.

SAN DIEGO CO.—Continued

Pacific Beach

Pacific Beach Junior High School Library is listed under San Diego, as it is included in that city school system.

Point Loma

Libraries located at Point Loma are listed under the city of San Diego.

Ramona

Ramona Union High School Library. R. L. Dougherty, Prin. Est. 1936. Located 9th and G Sts.

Total vols. a. 1,632. 5 mags. and 1 newspaper rec'd currently. Teachers a. 8; students a. 148.

Annual report not rec'd.

San Diego
Pop. 334,387

San Diego [Free] Public Library. Clara E. Breed, Lib'n. Est. Apr. 28, 1880; as F. P. 1882. Open daily except Sun. and holidays 9 a.m. to 9 p.m. Located in $60,000 Carnegie bldg. and rented annex, 8th Ave. and E St., San Diego 1. Library trustees monthly meeting second Fri.

Total number of distributing agencies (incl. central library and annex) 32: *branches* 12—Burlingame, East San Diego, Governmental Reference, Hillcrest-Mission Hills, La Jolla, Linda Vista, Logan, Normal Heights, North Park, Ocean Beach, University Heights, Washington; *stations* 18—Bayview Terrace, Chollas Heights, Frontier, Mission Beach, Pacific Beach, and bookmobile stops at Balboa School, Bay Park School, Bay Park Village, El Cerrito, Encanto, Encanto School, John Muir School, La Playa, Loma Portal School, Old San Diego, Paradise Hills, Paradise Hills School, Stockton School.

Annual income 1950-51, $424,848.66 (appropriation $421,882.68; from San Diego County $2,625.32; from other sources $340.66), plus funds for construction of the new Main Library and branches and relocation of the library during construction totaling $2,516,627.90. Total payments from this budget of $2,941,476.56 were $578,947.54 (incl. $311,939.63 spent for salaries, $47,136.63 spent for books and periodicals, and $173,171.65 capital expenses). The large balance of $2,362,529.02 is largely construction funds obligated for future use. 158 employees (full-time equivalent 114⅘).

Total vols. 280,054. Added 21,384 (juvenile 9,495); withdrawn 15,069

SAN DIEGO CO.—Continued

San Diego—Continued

(juvenile 6,686). 100 newspapers and 653 other periodicals rec'd currently. Other material 133,553 (pictures).

Total number of registered borrowers 83,962 (juvenile 21,515). Added 28,453 (juvenile 7,642). Registration period 3 years.

Circulation of books, pamphlets and periodicals 1,559,133 (juvenile 651,397). Vols. lent to other libs. 28; borrowed from other libs. 394 (357 from State Lib.).

A recent survey made of all San Diego city positions resulted in new job titles, new job descriptions and an improved salary scale for the library employees.

Linda Vista Branch Library building was completed and opened April 9, 1951. The cost of $40,000 was met by bond issue.

Construction of the new central library building for San Diego follows acceptance of preliminary plans and exterior sketches. Plans for Pacific Beach Branch building were completed and construction begun during the year, also.

Cash gifts made to the Library include $25 from Mrs. Emily E. F. Skeel, $14 from the American Society of Civil Engineers; $10 from Philip A. Bailey. Leslie W. Lee willed to the Library his book collection and an oil painting. A complete bound file of the Daily Journal was given by the publishers. Many memorial books and gift subscriptions to periodicals also were received.

Abraham Lincoln Junior - Senior High School Library. Mrs. Mary I. McMullen, Prin. Mrs. Martha L. Laird, Lib'n. Est. Sept. 1949. 1 employee. Located 150 S. 49 St., San Diego 13. Amount spent for books and periodicals 1950-51, $3,625.

Total vols. 3,720. Added 781. 40 mags. and 2 newspapers rec'd currently. Teachers 26; students 835. Circulation 14,485.

Balboa University Library. Dr. R. Griffin, Pres. Est. 1927; lib. organized 1949. Address 265 Pt. Loma Station, San Diego 6. 4 employees. Amount spent for books and periodicals 1950-51, $6,000,

Total vols. 19,000. Added 1,500. 50 mags. and 4 newspapers rec'd currently. Faculty 35; students 450. Circulation 1,600.

City Schools Library. Dr. W. C. Crawford, Supt. Mary M. Collins, Lib'n.

SAN DIEGO CO.—Continued

San Diego—Continued

Est. 1923. 10 employees. Located 834 14th St., San Diego 2. Book fund 1950-51, $29,000.

Total vols. 275,000. Added 21,155. Circulation 304,738. Serves 51 elementary and 6 junior high schools.

City Schools Reference Library. Dr. W. C. Crawford, Supt. of Schools. Mary M. Collins, Supv. of School Libs. Bethel Merrill, Lib'n. Est. 1944. Located 4290 Normal St., San Diego 3.

Total vols a. 9,066. 87 mags. and 10 newspapers rec'd currently. Serves 65 schools. The library contains professional education books and sample texts used in the city schools.

Annual report not rec'd.

Consolidated Vultee Aircraft Corp. Libraries. Mrs. Martha Peterson, Lib'n Industrial Relations Lib.; Mrs. Dora Burke, Lib'n Engineering Lib. Est. May 1942. 1 employee. Located Lindberg Field Methods and Research Section, San Diego 12.

Total vols. a. 1,500.

No further information rec'd.

E. R. Snyder Continuation High School Library. J. W. Voss, Prin. Ruth Hilyard, Lib'n. Est. a. 1930. Located 1372 12th Ave., San Diego 2. Amount spent for books and periodicals 1950-51, a. $1,200.

Total vols. a. 5,100. Added 362. 69 mags. and 3 newspapers rec'd currently. Teachers 22, students 770. Circulation 3,705.

Fine Arts Gallery Library.

See San Diego Fine Arts Society Reference Library.

Francis W. Parker School of San Diego Library. E. Sanford, Prin. Yvonne Bornand, Lib'n. Est. Sept. 1, 1912. Located 4201 Randolph St., San Diego 3. 1 employee.

Total vols. 4,055. Added 51. 7 mags. rec'd currently. Teachers 30; students 198. Circulation 5,375.

Governmental Reference Library of San Diego. Ada McLouth, Lib'n. Est. March, 1945. Maintained as a branch of the city library for use and benefit of the officers and employees of San Diego city and county. Located Room 384 Civic Center Bldg., San Diego 1. Income from San Diego city and county for 1950-51, $9,315.32. 2 employees.

SAN DIEGO CO.—Continued

San Diego—Continued

Maintains a union catalog of books and documents available in city and county offices.

The collection emphasizes administrative and technical aspects of governmental services at the city and county level.

Total vols. 1,377; pamphlets and documents 5,777. Vols. added 156. 169 mags. and 7 newspapers rec'd currently. Total circulation 8,839.

Herbert Hoover Senior High School Library. F. A. Johnson, Prin. M. Grace Reely, Lib'n. Est. Sept. 1930. 3 employees. Located 4474 El Cajon Blvd., San Diego 15.

Total vols. 9,983. Added 475. 117 mags. and 4 newspapers rec'd currently. Teachers 81; students 1,864. Circulation 20,174.

Horace Mann Junior High School Library. G. H. Robinson, Prin. Martha M. Vaughn, Lib'n. Est. Sept. 1931. Amount spent for books and periodicals 1950-51, $715. Located 4290 Norman.

Total vols. 4,782. Added 285. 43 mags. and 1 newspaper rec'd currently. Teachers 20; students 471. Circulation 9,164.

This school closed June 15, 1951.

La Jolla Junior-Senior High School Library. Robert Heilbron, Prin. Phyllis K. Kefalas, Lib'n. Est. 1925. 2 employees. Located 750 Nautilus St., La Jolla.

Total vols. 5,614. Added 705. 65 mags. and 5 newspapers rec'd currently. Teachers 55; students 1,230. Circulation 17,620.

La Jolla Library Association Library (Affiliated with San Diego Public Library). Alice V. Carey, Lib'n. Est. 1889; branch of city library est. Feb. 1, 1910. Annual income 1950-51, a. $16,600. (from San Diego and from memberships and endowment fund). 4 employees. Located in own bldg., 1006 Wall St., La Jolla.

The Library includes a notable collection of music and art books.

Total vols. 20,879. Added 886. 96 mags. and 7 newspapers rec'd currently. Circulation 84,194.

The new annex was dedicated Feb. 25, 1951.

Memorial Junior High School Library. W. J. Oakes, Prin. Mrs. Eleanore M. Geiger, Lib'n. Est. 1922. 2 employees.

SAN DIEGO CO.—Continued

San Diego—Continued

Located 2884 Marcey St., San Diego 2. Amount spent for books and periodicals 1950-51, $919.40.

Total vols. 7,415. 88 mags. and 1 newspaper rec'd currently. Teachers 43; students 965. Circulation 13,787.

Pacific Beach Junior High School Library. H. H. Batchelder, Prin. Mary L. Ziebold, Lib'n. Est. 1930. Located 4676 Ingraham St., San Diego 9. Amount spent for books and periodicals 1950-51, $800.

Total vols. 4,317. Added 456. 84 mags. and 1 newspaper rec'd currently. Teachers 34; students 875. Circulation 24,559.

Point Loma High School Library. L. L. Bloomenshine, Prin. Jean Lyman, Lib'n. Est. 1925. Located at 2335 Chatsworth Blvd., San Diego 6. 2 employees.

Total vols. a. 8,914. 76 mags. and 2 newspapers rec'd currently. Teachers a. 37; students a. 1,116.

Annual report not rec'd.

Rees-Steely Clinic Library. Miriam Ely, Lib'n. Located 2001 Fourth Ave., San Diego 1.

No further information rec'd.

Richard Henry Dana Junior High School Library. C. R. Swenson, Prin. Virginia E. Smiley, Lib'n. Est. Dec. 1942. Located 1755 Chatsworth Blvd., San Diego 7. Amount spent for books and periodicals 1950-51, $1,088.07.

Total vols. 6,943. Added 667. 65 mags. and 1 newspaper rec'd currently. Teachers 65; students 1,559. Circulation 22,909.

Roosevelt Junior High School Library. Dr. E. P. Andreen, Prin. Myrtie V. Imhoff, Lib'n. Est. 1922. 2 employees. Located 3366 Park Blvd., San Diego 3.

Total vols. 11,128. Added 540. 74 mags. and 1 newspaper rec'd currently. Teachers 52; students 1,384. Circulation 37,792.

San Diego Co. free, law, school library service and teachers' libraries are the first listed under San Diego Co.

San Diego Co. Medical Society Library. Dr. Walter Nickel, Chairman of Medical Library Com. Mrs. Helene V. Ellerman, Lib'n. Est. March 1, 1915, as the San Diego Medical Library Ass'n Inc.; disincorporated in 1930 and reorganized. 2 employees. Located room 1410 Medico-Dental bldg., 233 A St., San Diego 1.

Total vols. a. 15,000. Has also a collection of 500 rare medical books. 230 mags. rec'd currently.

San Diego Fine Arts Society Reference Library. Reginald Poland, Dir. Winifred F. Woods, Lib'n. Gallery est. 1926. Open to members (and to public for reference use only). Located in Balboa Park, San Diego 1.

Total vols. a. 2,500 in the field of art.

San Diego Gas and Electric Company Library. Cleora Caton, Lib'n. Library est. a. 1924. 2 employees. Located 812 Electric bldg., 861 Sixth Ave., San Diego 12.

This is a technical reference library, chiefly for use of company employees.

Total vols. a. 5,270. Has also a. 10,000 pamphlets and several hundred vols. of periodicals.

No further information rec'd.

San Diego Junior College Library (Applied Arts and Sciences Center). Dr. John Aseltine, Dir. Jessie A. Harris, Lib'n. Est. Sept. 1946. 3 employees. Located 12th Ave. and Russ St., San Diego 2. Annual income 1950-51, $3,700.

Total vols. 7,152. Added 975. 139 periodicals rec'd currently. Faculty 47; students 541. Circulation 7,068.

San Diego Medical Association Library.

See San Diego Co. Medical Society Library.

San Diego Scientific Library. Malcolm F. Farmer, Lib'n, San Diego Museum of Man; Mrs. Mildred Hughes, Lib'n, Natural History Museum. Est. Oct. 1922. Located Balboa Park, San Diego 1. Annual income $1,200. Managed by San Diego Scientific Lib. Ass'n.

Total vols. a. 25,000. The major collections are in geology, botany, conchology, anthropology and archaeology.

No further information rec'd.

San Diego Senior High School Library. Dr. J. E. Aseltine, Prin. Mildred Weakley, Lib'n. Est. 1882. 2 employees. Located 14th St. and Russ Blvd., San Diego 2.

Total vols. a. 22,928. Teachers a. 103; students a. 2,350.

No further information rec'd.

SAN DIEGO CO.—Continued

San Diego—Continued

San Diego State College Library. Dr. W. R. Hepner, Pres. Dr. John Paul Stone, Lib'n. Est. Nov. 1899. 8 employees (plus 15 student assts.). Located 5402 College Ave., San Diego 5. 1 *branch.*

Total vols. a. 96,521. Faculty a. 64; students a. 958.

No further information rec'd.

San Diego Vocational High School and Junior College Library. W. L. Thatcher, Prin. Ina G. Maddux, Lib'n. Est. 1942. Trade division located 348 W. Market St., San Diego 1; business division located 835 12th Ave., San Diego 2.

Total vols. a. 5,343. Teachers a. 160; students a. 5,200.

No further information rec'd.

Scripps Metabolic Clinic Library. Dr. Eaton M. MacKay, Lib'n. Located 476 Prospect St., La Jolla.

No further information rec'd.

Stephen W. Kearney High School Library. E. C. Taylor, Prin. Cecelia A. Piesinger and Mrs. Irma S. Dorr, Lib'ns. Est. Sept. 1941. 3 employees. Amount spent for books and periodicals 1950-51, $1,777.03. Located 2470 Ulric St., San Diego 11.

Total vols. 5,878. Added 1,154. 84 mags. and 3 newspapers rec'd currently. Teachers 74; students 1,703. Circulation 18,335.

United States Marine Corps Recruit Depot Library. Mrs. Katherine L. Phillips, Lib'n. Est. a. 1922. Address: San Diego 40.

No further information rec'd.

United States Naval Air Station Library. Mildred Andrews, Lib'n. Est. 1930. Located on North Island, San Diego 33.

Total vols. a. 12,000.

Annual report not rec'd.

United States Naval Hospital Library. Sherrill E. McMillan, Lib'n. Est. Aug. 1922. Open to staff and patients for recreational reading. 2 employees. Located in bldgs. 7, 21, 222, San Diego 34.

Total vols. a. 18,000.

Annual report not rec'd.

——— Medical Library. Jenness Carpenter, Lib'n.

Total vols. a. 3,000; pamphlets a. 1,208. Added 231. 119 mags. rec'd currently. Circulation 3,129.

SAN DIEGO CO.—Continued

San Diego—Continued

United States Naval Training Center Library. Helen Goodell, Lib'n. Est. Aug. 7, 1923. Located in $60,000 bldg., with $10,000 equipment, San Diego 33.

Total vols. a. 19,357.

No further information rec'd.

United States Navy. Electronics Laboratory Library. William E. Jorgensen, Lib'n. Est. 1941 as Univ. of Calif. Div. of War Research Lib. Taken over by Navy 1946. Located Point Loma, San Diego 52. 13 employees.

The collection features material on electronics, mathematics, science and technology.

Total vols. 22,407; documents and technical reports 28,094. Vols. added 2,389. 446 mags. and 2 newspapers rec'd currently. Circulation 26,655.

United States Navy. Eleventh Naval District Hdq. Library. Mrs. Helen E. Hendrick, Lib'n. Est. Sept. 1943. 2 employees. Located B St. Pier, San Diego 30.

The collection is on naval subjects.

Total vols. 8,000. Stock for service to ships and stations in the district 4,800. Books are for distribution to forces afloat and to small shore stations of the U. S. Navy. 30 mags. and 2 newspapers rec'd currently.

University of California Scripps Institution of Oceanography Library. W. Roy Holleman, Lib'n. Est. 1905. For use of biological station primarily, but open to public for reference. Located at La Jolla. 4 employees. Annual income 1950-51, $6,800.

Features material on marine biology, zoology, chemistry, biochemistry, submarine geology and physical oceanography.

Total vols. 25,001. Added 1,038. 535 mags. and 4 newspapers rec'd currently. Circulation 3,240.

Woodrow Wilson Junior High School Library. Dr. R. F. Troge, Prin. Ethel Long, Lib'n. Est. Sept. 1925. 2 employees. Amount spent for books and periodicals 1950-51, $1,725.80. Located 3737 El Cajon Blvd., San Diego 5.

Total vols. 7,289. Added 604. 107 mags. rec'd currently. Teachers 65; students 1,765. Circulation 35,468.

SAN DIEGO CO.—Continued

San Marcos

Palomar College Library. Dr. E. E. Hildreth, Pres. Mrs. Esther W. Nesbin, Lib'n. Est. Sept. 23, 1946. 1 employee. Located 321 S. Santa Fe Ave.

Total vols. 6,800. Added 1,875. 120 mags. rec'd currently. Faculty 27; students 590.

Vista

Vista High School Library. W. P. Schlechte, Acting Prin. Margaret R. Green, Lib'n. Est. 1937. 2 employees. Located Escondido Blvd.

Total vols. a. 3,500. Teachers a. 24; students a. 500.

No further information rec'd.

SAN FRANCISCO
(Second class)

City and county coterminous.

Land area 42 sq. mi.

Pop. 775,357.

Assessed valuation of property subject to local tax rate $1,121,477,076.

[Free] Public Library of the City and County of San Francisco. Laurence J. Clarke, Lib'n. Est. as F. P. 1878; work started June 7, 1879. Destroyed (a. 166,344 vols.) April, 1906. Re-est. Open daily except legal holidays: week days 9 a.m. to 10 p.m.; Sun. 1.30 to 5 p.m. Main library bldg. valued at $1,150,000 ($375,000 from Carnegie gift). located in Civic Center, San Francisco 2. Library commission meets first Tues. of month.

Total number of distributing agencies (incl. central library) 26; *branches* 22—Anza, Bay View, Bernal, Business, Excelsior, Glen Park, Golden Gate Valley, Ingleside, McCreery, Mission, Noe Valley, North Beach, Ocean View, Park, Parkside, Portola, Potrero, Presidio, Richmond, Sunset, Visitacion Valley, West Portal; *stations* 3—Bay View, Hunters Point, North Beach.

Annual income 1950-51, $1,087,444.29 (from taxation $1,082,007, lib. tax being 1.039 per m.; from other sources $5,437.29). Total payments $1,138,068.91 (incl. $586,034.22 spent for salaries, and $113,715.59 spent for books and periodicals). Deficit July 1, 1951, $50,624.62. 318 employees (full-time equivalent 207).

Total vols. 638,742. Added 43,939; withdrawn 26,191. 106 newspapers and 1,032 other periodicals rec'd currently.

Total number of registered borrowers 140,145. Added 47,756. Registration period 3 years.

SAN FRANCISCO—Continued

Circulation of books, pamphlets and periodicals 2,289,042. Vols. lent to other libs. 501; borrowed from other libs. 30.

Notable gifts received during the year include funds from Robert Leech to purchase books on journalism, in memory of his father; an outstanding collection of flute music from Mrs. J. B. Levison; the annual gift from the Pan American Society for purchase of books on Latin America; additions to his outstanding Collection on Wit and Humor from Nat Schmulowitz, and a collection of psychological warfare leaflets.

The new Parkside Branch Library building, located in McCoppin Square on the corner of Twenty-second and Taraval Street, was dedicated June 21, 1951. It is modern functional in style, constructed of red brick and glass in long, simple lines, covers an area of over 12,750 square feet, with a reading patio outside the children's room. The building has a capacity of 15,000 volumes. It cost $140,000. Policies of the Library Commission are that a library should be located in the center of a busy shopping area, that there should be adequate transportation facilities, and that the contemporary way of life of the people in the specific community should be given serious consideration.

A less pretentious building was constructed for the Potrero Branch on Twentieth Street between Connecticut and Arkansas, along similar lines to the Parkside building, though on smaller scale. It has book capacity of some 10,000 volumes, with meeting rooms and staff rooms on the upper floor. Approximate cost was $75,000.

San Francisco Co. Teachers' Library. Dr. H. C. Clish, City and County Supt.

Abraham Lincoln Senior High School Library. J. B. Hill, Prin. Grace Dixon and Martha E. Uhlir, Lib'ns. 2 employees. Est. Aug. 1940. Located 24th Ave. and Quintara, San Francisco 16.

Total vols. 7,435. Added 717. 60 mags. and 3 newspapers rec'd currently. Teachers 67; students 1,435. Circulation 16,588.

Alto Psychological Center Library. Catharine Augustine, in chg. Est. April 9, 1935. Income from library memberships and book rentals. Located 948 Market, San Francisco 2. 2 *branches*—Chil-

SAN FRANCISCO—Continued

dren's Health Center, Education Play School (Berkeley).

Total vols. a. 2,000.

The collection is on psychology, and specifically the subjects of sex and marriage, vocational guidance, child guidance and related topics.

Annual report not rec'd.

American Merchant Marine Library. Mary B. Hunter, Lib'n. Located 105 Embarcadero, San Francisco 11. 2 employees. Income from contributions and Seamen's memberships in the Association.

No further information rec'd.

American Russian Institute Library. Rose Isaak, Lib'n. Est. April, 1932. Located Rm. 310, 101 Post St., San Francisco 8. Supported by memberships in the Institute and by contributions.

The collection consists of books and periodicals (in English, Armenian, Russian and Ukrainian) and of pictures, music and exhibits depicting cultural developments in the Soviet Union.

Total vols. 6,000. 60 mags. and 13 newspapers rec'd currently.

Anglo California National Bank Library. Mrs. Isabella Nestor, Lib'n. Est. 1940. 1 employee. Located 1 Sansome St., San Francisco 20.

A reference library is maintained for use of the staff, including data covering California banking statistics, general economic trends, domestic and foreign business conditions.

Total vols. 600; pamphlets 3,500. 140 mags. and 4 newspapers rec'd currently.

Ann Bremer Memorial Library.

See San Francisco Art Association . . . Library.

Aptos Junior High School Library. James Dierke, Prin. Margaret Jones and John Buono, Lib'ns. Est. 1931. 2 employees. Located Aptos Ave. and Upland Drive, San Francisco 12.

Total vols. 3,724. Added 1,005. 39 mags. and 1 newspaper rec'd currently. Teachers 66; students 1,595. Circulation 18,384.

Balboa High School Library. R. R. Chase, Prin. Mrs. Leta P. Wheeler and Barbara L. Schieck, Lib'ns. Est. Aug. 1928. 2 employees. Located Onondaga and Cayuga Sts., San Francisco 12.

Total vols. 10,567. Added 814. 49 mags. and 2 newspapers rec'd currently. Teachers 100; students 2,102. Circulation 24,074.

SAN FRANCISCO—Continued

Bank of America Law Library. Dorothy E. Hayes, Lib'n. Est. Dec. 1, 1922. Located rooms 410-418, 300 Montgomery St. (Address: P. O. Box 3415, Rincon Annex, San Francisco 20.)

Total vols. 8,017. Added 283. Has also a collection of pamphlets and clippings. 21 periodicals rec'd currently. This is a law library for use of the bank employees only.

Annual report not rec'd.

Bank of America Reference Library. Mrs. Mary Nugent, Lib'n. Est. Dec. 1, 1922. Located Rm. 418, 300 Montgomery St., San Francisco 20.

Total vols. a. 1,800; pamphlets a. 1,200. 108 mags. and 12 newspapers rec'd currently.

Annual report not rec'd.

Blindcraft Library.

See San Francisco Association for the Blind, Library of.

Bohemian Club Library. John J. Herzog, Lib'n. Est. 1872. Destroyed (a. 5,000 vols.) April, 1906. Re-est. 1 employee. A private library for use of members. Located at Post and Taylor Sts., San Francisco 2.

Total vols. a. 12,750. Added 250. 30 mags. and 8 newspapers rec'd currently. The library has a notable collection of fine bindings and first editions of English and American books, and a special collection of works by the many outstanding writers who have been members of this club.

British Information Services, Library of. Ursula M. Skinner, Director. Marjorie M. Clennell, Films and Publications Officer. Est. May 1942. 2 employees. Located 310 Sansome St., San Francisco 4.

The B. I. S. is an agency of the British Government, with material on Britain and the Commonwealth for reference and distribution.

Total vols. 10,050. Added 50. 43 mags. and 21 newspapers rec'd currently.

California Academy of Sciences Library. Dr. Chas. H. Danforth, Lib'n. Veronica J. Sexton, Exec. Lib'n in charge. Est. May 16, 1853. Destroyed (a. 12,300 vols.) April 1906. Re-est. immediately. Located in Academy bldg., in Golden Gate Park, San Francisco 18.

Total vols. a. 100,000; maps 60,000.

Annual report not rec'd.

SAN FRANCISCO—Continued

California Camera Club Library. O. Rogora, Lib'n. Est. 1890. Destroyed April, 1906 (a. 600 vols.) Re-est. Located at 45 Polk St., San Francisco 2.

Total vols. a. 528 (photographic books only).

No further information rec'd.

California Genealogical Society Library. Helen M. Bruner, Lib'n. Est. Feb. 12, 1898. Located 926-928 de Young bldg., 690 Market St., San Francisco 4. Income from membership dues.

Total vols. a. 2,000. Added 200. Has also manuscripts and charts relating to genealogy. For reference only.

California Historical Society Library. Mrs. Edna M. Parratt, Managing Dir. James de T. Abajian, Lib'n. Est. 1885; re-org. 1922. 4 employees. For reference only. Income from membership dues. Located in Pioneer Hall, 456 McAllister St., San Francisco 2.

Total vols. a. 7,500 (Californiana). Has also maps, pictures and manuscripts. The collection is for research only.

California Labor School Library. Holland Roberts, Dir. Peggy Sarasohn, Lib'n. Est. 1941. Located 321 Divisadero. Amount spent for books and periodicals 1950-51, $300.

Total vols. 5,000. Added 200. 25 mags. and 10 newspapers rec'd currently. Has a general collection as well as labor union material, with a pamphlet and government documents collection, posters and clippings. Teachers 25; students 1,000. Circulation 3,000.

California Packing Corp. Research Dept. Library. Est. 1925. 1 employee. Located 215 Fremont St., San Francisco 19.

Total vols. 715. 53 periodicals rec'd currently. Special subjects are chemistry and food technology.

California School of Fine Arts Library.

See San Francisco Art Association, Ann Bremer Memorial Library.

California School of Mechanical Arts, Lux Technical Institute and Wilmerding School of Industrial Arts Library. A. W. Wynne, Dir. A. B. Patterson, in charge. Est. Jan. 1895. Located at 2250 17th St., San Francisco 3.

This library is made up of three separate collections: the Lick library, the Taussig Memorial library, and the Wilmerding library.

SAN FRANCISCO—Continued

Total vols. a. 8,134. 25 mags. rec'd currently. Teachers a. 12; students a. 200.

Annual report not rec'd.

California Society, Sons of the American Revolution Library. H. Lewis Mathewson, Pres. Mrs. Clara B. Davis, Lib'n. Est. 1875. 2 employees. For reference use of members only. Located 926-928 de Young Bldg., 690 Market St., San Francisco 4.

Total vols. 2,500. 2 mags. and 1 newspaper rec'd currently. Has also manuscript records. The collection features genealogical records and early Americana.

California State . . .

See State . . .

Chinese World Library. C. H. Kwock, Lib'n. Est. 1891. 1 employee. Located 736 Grant Ave., San Francisco 8.

Total vols. a. 5,500. 8 mags. and 12 newspapers rec'd currently.

The collection features Chinese classics, histories of the Manchu Dynasty, and old Chinese newspapers.

Annual report not rec'd.

College of Physicians and Surgeons Library. Dr. E. Sloman, Dean. Arline E. Robinson, Lib'n. Est. 1921. 1 employee. Located 344 14th St., San Francisco 3.

Total vols. a. 7,933. Faculty a. 104; students a. 211.

No further information rec'd.

Columbia Steel Company. The library has been decentralized.

Commerce High School Library. R. H. Lehman, Prin. Marguerite E. Grayson and Mary B. Lins, Lib'ns. Est. Jan. 1927. Located Hayes St. and Van Ness Ave., San Francisco 2. 2 employees.

Total vols. 7,759. Added 1,428. 147 mags. and 3 newspapers rec'd currently. Teachers 79; students 1,608. Circulation 9,709.

Committee for a Free Asia Library. John E. Caswell, Lib'n. Est. 1951. Located 245 California St. (address P. O. Box 3223, San Francisco 19).

Total vols. 800; pamphlets 250. 75 mags. and 51 newspapers rec'd currently.

Features material on Asian affairs. The committee was formed "to counterattack Communism in Asia with propaganda of truth."

SAN FRANCISCO—Continued

Commonwealth Club of California Library. Stuart R. Ward, Exec. Sect'y. Mrs. Ruth Kampa, Lib'n. Est. 1903. Income from membership dues. Located Hotel St. Francis, San Francisco 19.

Total vols. 10,396; pamphlets 27,000. The collection features material on social and economic problems, particularly those of California. 156 mags. and 6 newspapers rec'd currently.

Convent of the Sacred Heart Library. Rev. Mother Ethel Teegarden, Prin. Mother Kathleen McDevitt, Lib'n. Est. 1925. Located 2222 Broadway, San Francisco 15. Annual income 1950-51, $600.

Total vols. 13,281. Added 231. 38 mags. and 4 newspapers rec'd currently. Teachers 22; students 360. Circulation 11,000.

de Young Memorial Museum Library.

See M. H. de Young Museum, Art Reference Library.

Donahue Library (Catholic Library of San Francisco). J. A. Bosque, Supt. Borrowing privileges $1 per year. Located in Y. M. I. bldg., 50 Oak St., San Francisco 2.

No further information rec'd.

Drew School Library. J. S. Drew, Prin. Est. 1908. Located 2901 California St., San Francisco 15.

Total vols. a. 500. Teachers a. 20; students a. 200.

No further information rec'd.

Everett Junior High School Library. Lawrence Hawkinson, Prin. Est. 1928. 1½ employees. Located 450 Church St., San Francisco 14.

Total vols. 6,381. Added 758. 51 mags. and 1 newspaper rec'd currently. Teachers 64; students 1,275. Circulation 18,692.

Family Relations Center Library. Henry M. Grant, Exec. Dir. Mrs. Madge E. Grant, Lib'n. Est. 1928. 1 employee. Located 2504 Jackson St., San Francisco 15.

Total vols. a. 600.

No further information rec'd.

Federal Reserve Bank Library. Elizabeth H. Holden, Lib'n. Est. 1918. Open to employees for reference. Located in filing dept., 400 Sansome St., San Francisco 20.

SAN FRANCISCO—Continued

Total vols. a. 3,000; pamphlets a. 1,500.

No further information rec'd.

Fire Underwriters Association of the Pacific Library. Mrs. Elizabeth S. Hinkel, Lib'n. Est. 1876. 3 employees. Located 215 Battery St., San Francisco 11.

The collection covers all lines of insurance except life insurance, as well as fire protection engineering. The Library services a membership of a. 80 insurance offices in San Francisco.

Total vols. a. 6,200; pamphlets a. 3,200. 50 mags. and 1 newspaper rec'd currently.

Annual report not rec'd.

Fort Baker Library and Fort Winfield Scott Library.

See U. S. Army . . .

Francisco Junior High School Library. L. M. Childers, Prin. Virginia Hausman, Lib'n. Est. 1924. 1½ employees. Located Chestnut and Powell Sts., San Francisco 11.

Total vols. 7,246. Added 455. 29 mags. and 1 newspaper rec'd currently. Teachers 46; students 820. Circulation 9,899.

French Library (L'Alliance Française). Henri Lannertone, Lib'n. Est. 1874. 1 employee. Located Native Sons bldg., 414 Mason St., San Francisco 2.

Total vols. 21,000. Added 125. Average monthly circulation 300.

Galileo Senior High School Library. R. E. Johnson, Prin. Mabel E. White, Lib'n. Est. Feb. 24, 1928. Located Van Ness Ave. at Bay St., San Francisco 9.

Total vols. 8,290. Added 444. 36 mags. and 2 newspapers rec'd currently. Teachers 51; students 862. Circulation 4,844.

George Washington High School Library. O. I. Schmaelzle, Prin. Catherine A. Davis and Mrs. Cecile B. Christian, Lib'ns. Est. Aug. 1936. 2 employees. Located 32d Ave. and Anza, San Francisco 21.

Total vols. 8,503. Added 836. 43 mags. and 3 newspapers rec'd currently. Teachers 85; students 1,974. Circulation 11,120.

Girls' High School Library. J. S. Reinhertz, Prin. Zula Andrews, Lib'n. Est. June, 1926. 1 employee. Located Scott and Geary Sts., San Francisco 15.

Total vols. 4,926. Added 462. 48 mags. and 3 newspapers rec'd currently.

SAN FRANCISCO—Continued

Teachers 31; students 455. Circulation 6,851.

Golden Gate College, School of Management Library. N. T. Miner, Pres. Berna M. Carlson, Lib'n. Located 200 Golden Gate Ave., San Francisco 2.
Total vols. a. 15,000.
Annual report not rec'd.

Golden State Company, Ltd., Library. Elise Hoffman, Lib'n. Est. Jan. 1940. 2 employees. Located 425 Battery St., San Francisco 11.
Total vols. a. 750.
No further information rec'd.

Grizzly Bear Club Library. E. Tietjen, Sec. Est. June, 1885, as Native Sons Library. Income from N. S. G. W. Parlors in San Francisco. Open to members only. Located 414 Mason St.
Total vols. a. 1,200.
No further information rec'd.

Hamlin School Library (Sarah Dix Hamlin School). Edith A. Mereen, Prin. Mrs. Edna C. Longshore, Lib'n. Est. 1866; lib. est. 1940. Located 2120 Broadway, San Francisco 15. Amount spent for books and periodicals 1950-51, $310.82.
Total vols. 1,920. Added 56. 12 mags. and 3 newspapers rec'd currently. Teachers 17; students 158.

Hastings College of the Law Library. Mildred M. Kaufman, Lib'n. Est. 1878. 7 employees. Located 515 Van Ness Ave.
Total vols. 28,998. Added 2,888. 35 periodicals rec'd currently.

Horace Mann Junior High School Library. W. M. Fawcett, Prin. Mrs. Roberta M. Douglass, Lib'n. Est. 1928. 1½ employees. Located at Valencia and 23d Sts., San Francisco 10.
Total vols. 4,078. Added 581. 38 mags. and 2 newspapers rec'd currently. Teachers 46; students 908. Circulation 8,897.

Immaculate Conception Academy Library. Sister Rita Marie, Prin. Sister Margaret Mary, Lib'n. Est. 1883. Located at 1212 Guerrero St., San Francisco 10. Amount spent for books and periodicals 1950-51, $415.
Total vols. 3,278. Added 87. Teachers 13; students 300. Circulation 1,500.

Institute of Pacific Relations Library.

SAN FRANCISCO—Continued

See World Affairs Council of Northern California Library.

International Longshoremen's and Warehousemen's Union Library. Anne Rand, Lib'n. Est. 1943. Located 604 Montgomery St., San Francisco 11.
Total books and pamphlets a. 600.
No further information rec'd.

James Denman Junior High School Library. G. A. Brown, Prin. Mrs. Lilian Wyatt and Ezilda Torre, Lib'ns. Est. Aug. 1940. 2 employees. Located Delano and Oneida Sts., San Francisco 12.
Total vols. 8,900. Added 1,166. 50 mags. and 2 newspapers rec'd currently. Teachers 71; students 1,650. Circulation 18,264.

James Lick Junior High School Library. W. M. Taylor, Prin. Lelia V. Price, Lib'n. Est. Jan. 1929. 1½ employees. Located at 25th and Noe Sts., San Francisco 14.
Total vols. 7,000. Added 520. 22 mags. rec'd currently. Teachers 46; students 950. Circulation 16,626.

Jewish Community Center Library. Mrs. Ella Liebes, Lib'n. Est. Nov. 1933. Located 3200 California St., San Francisco 18.
Total vols. a. 4,147.
No further information rec'd.

John Hays Hammond Public Mining Library.

See State Division of Mines and John Hays Hammond Public Mining Library.

Lane Medical Library of Stanford University. Clara Manson, Lib'n. Est. 1896. Located 2395 Sacramento St., San Francisco 15.

Statistics included with those of Stanford University Libraries, Santa Clara Co.

Langley Porter Clinic, Psychiatric Library. Dr. Karl Bowman, Dir. Edwarda M. Adams, Lib'n. Est. Mar. 1943. Located Second and Parnassus Aves., San Francisco 22. Operated jointly by the California State Dept. of Mental Hygiene and the Univ. of Calif.

The collection features material on psychiatry, clinical psychology, neurology, anthropology and social work.

Total vols. 2,431. Added 151. Has also 871 pamphlets. 76 mags. rec'd currently. Circulation 5,980.

SAN FRANCISCO—Continued

Letterman General Hospital Library. *See* U. S. Army. Letterman General Hospital Library.

Lowell High School Library. Edith E. Pence, Prin. Elizabeth G. Scott and Jean Anderson, Lib'ns. Est. Oct. 13, 1931. 2 employees. Located at Hayes St. and Masonic Ave., San Francisco 17.

Total vols. 9,929. Added 969. 56 mags. and 2 newspapers rec'd currently. Teachers 68; students 1,645. Circulation 30,913.

Lux Technical Institute Library. *See* California School of Mechanical Arts, Lux Technical Institute and Wilmerding School of Industrial Arts Library.

M. H. deYoung Museum, Art Reference Library. Dr. Walter Heil, Dir. Bea Haberl, Lib'n. Est. June, 1935. Located in the museum, Golden Gate Park, San Francisco 18.

Total vols. a. 6,306. This is a reference collection, noncirculating.

No further information rec'd.

McCann - Erickson, Inc., Library. Mrs. Emma G. West, Lib'n. Est. 1919. 1 employee. Located 114 Sansome St., San Francisco 4. The library is for use of the staff and clients only.

Total vols. a. 2,500.

No further information rec'd.

Marina Junior High School Library. J. P. Burnside, Prin. Alice Davidson, Lib'n. Est. Aug. 1936. 1½ employees. Located at Fillmore and Bay Sts., San Francisco 23.

Total vols. 6,172. Added 551. 43 mags. and 1 newspaper rec'd currently. Teachers 50; students 1,029. Circulation 7,200.

Market Street Railway Co. Law Library. Clifford A. Smith, Lib'n. Est. 1907. 1 employee. For use of company's attorneys only. Located in Holbrook bldg., 58 Sutter St., San Francisco 19.

Total vols. a. 5,000.

No further information rec'd.

Mechanics' Institute Library. John C. Stump, Lib'n. Est. 1854. Destroyed April 1906 (a. 200,000 vols.). Re-est. Annual income from membership dues and investments. 13 employees. Located in Mechanics Institute bldg., 57 Post St., San Francisco 4.

Total vols. 149,000. Added 3,455. 500 mags. and 50 newspapers rec'd currently. Circulation 171,694.

SAN FRANCISCO—Continued

Metropolitan Life Insurance Co. Library. Margaret Hatch, Lib'n. Est. Aug. 1930. 2 employees. Located in Metropolitan Life Insurance Co. bldg., 600 Stockton St., San Francisco 20.

Total vols. 1,111; pamphlets a. 5,000. 129 mags. rec'd currently.

The collection features material on life insurance, vital statistics and public health. It is for reference only.

Mission Senior High School Library. A. L. Morse, Prin. Kara S. Whitcher and Mrs. Magdalena Schilthuis, Lib'ns. Est. 1927. 2 employees. Located 18th and Dolores Sts., San Francisco 14.

Total vols. 8,452. Added 810. 83 mags. and 2 newspapers rec'd currently. Teachers 87; students 1,885. Circulation 10,572.

National Broadcasting Co. Music Library. Mary Kathleen Moore, Lib'n. Est. 1927. Located Taylor and O'Farrell Sts., San Francisco 2.

Maintained as a music library for broadcasting and research purposes. Open 24 hours daily for the accommodation of singers and musicians for NBC only.

The collection includes a. 60,000 titles of music.

No further information rec'd.

National Labor Bureau Library. Lillian Silver, Lib'n. Located Allied Trades bldg., 709 Mission St., San Francisco 3.

Total vols. a. 300. This is a research collection on labor, economics, union agreements.

No further information rec'd.

Native Sons Library and Reading Room. *See* Grizzly Bear Club Library.

Ninth Circuit Court Library. *See* U. S. Circuit Court of Appeals Library.

Notre Dame des Victoires High School Library. Sister M. Charles, Prin. Sister M. Emmaline, Lib'n. Est. Aug. 1925. Located 659 Pine St., San Francisco 8.

Total vols. a. 4,700. Teachers a. 6; students a. 76.

No further information rec'd.

Pacific Coast Labor Bureau Library. *See* National Labor Bureau Library.

Pacific Gas and Electric Company Law Dept. Library. Paul E. Sloane,

SAN FRANCISCO—Continued

Lib'n. Est. 1905. For use of attorneys and officials of company only. Located at 245 Market St., San Francisco 6.

Total vols. a. 9,100.

No further information rec'd.

Pacific Gas and Electric Company Library. Mrs. Agnes G. Reinero, Lib'n. Est. Oct. 7, 1913; reorganized as reference library July, 1925. 3 employees. Located at 245 Market St., San Francisco 6.

Total vols. a. 6,426.

No further information rec'd.

Pacific Telephone and Telegraph Company Library. Mrs. Christine K. Watson, Lib'n. Est. Jan. 1, 1926. 2 employees. Technical library, for use of employees of company. Located Room 2620, at 140 New Montgomery St., San Francisco 5.

Total vols. a. 3,700.

No further information rec'd.

Pacific-Union Club Library. John R. Graves, Chm. Lib. Com. Est. 1910. For use of members only. Located 1000 California St., San Francisco 8.

Total vols. 17,000 (a. 4,000 items Californiana). Added 215. 20 mags. and 10 newspapers rec'd currently.

Paulist Circulating Library. Minna Berger, Lib'n. Est. Oct. 8, 1930. Located 614 Grant Ave., San Francisco 8. Income from memberships.

Total vols. a. 8,000. The collection features material on Catholic religion and philosophy.

No further information rec'd.

Polytechnic High School Library. C. A. Anderson, Prin. Marie E. Carroll and Mrs. Mary F. Foster, Lib'ns. Est. Sept. 1928. 2 employees. Located on Frederick St. and Arguello Blvd., San Francisco 17.

Total vols. 8,658. Added 773. 63 mags. and 3 newspapers rec'd currently. Teachers 67; students 1,488. Circulation 12,307.

Portola Junior High School Library. R. I. Abraham, Prin. Mrs. Helen M. Van De Venter, Lib'n. Est. 1928. 1½ employees. Located at Bacon and Girard Sts., San Francisco 24.

Total vols. 8,983. Added 668. 45 mags. and 2 newspapers rec'd currently. Teachers 56; students 1,263. Circulation 13,802.

SAN FRANCISCO—Continued

Presidio Junior High School Library. H. G. Hansell, Prin. Mrs. Martha Fowler, Lib'n. Est. 1928. 1½ employees. Located 30th Ave. and Geary Blvd., San Francisco 21.

Total vols. 7,730. Added 547. 36 mags. and 1 newspaper rec'd currently. Teachers 56; students 1,310. Circulation 24,668.

Press and Union League Club of San Francisco Library. Frederic J. Southerland, Lib'n. Est. 1888. Libraries of the Press and Union League Clubs were combined 1951. Located in own bldg. at 555 Post St., San Francisco 2.

Total vols. 5,000. Added 50. 40 mags. and 25 newspapers rec'd currently. Circulation 500. There is reference material on biography, history, politics and economics.

Presidio of San Francisco, Post Library.

See U. S. Army. Presidio of San Francisco, Post Library.

Psychosomatic Library. Lillian Stauffer, Lib'n. Est. 1943. Supported by Psychosomatic Found., a private org. of doctors. Located Suite 1311, 450 Sutter St., San Francisco 8.

Total vols. a. 2,000.

The collection is of books in the field of psychology, psychiatry and psychosomatic medicine. Its main purpose is bibliotherapy, serving the needs of patients for prescribed reading material recommended by their physician.

No further information rec'd.

Riordan High School Library. Brother John McCluskey, Prin. Est. 1949. Located Phelan and Judson Aves.

Total vols. a. 14,000. Students a. 535.

No further information available.

Roosevelt Junior High School Library. G. H. Learned, Prin. Mrs. Dorothy D. Coon, Lib'n. Est. Aug. 1930. 1½ employees. Located 450 Arguello Blvd., San Francisco 18.

Total vols. 8,350. Added 458. 32 mags. and 2 newspapers rec'd currently. Teachers 40½; students 960. Circulation 9,457.

Sacred Heart College High School Library. Brother R. Columban, Prin. Brother V. Matthew, Lib'n. Est. 1872. Destroyed April, 1906 (3,000 vols.). Reest. 1914. Located at 995 Franklin St., San Francisco 9.

SAN FRANCISCO—Continued

Total vols. a. 2,000. Teachers a. 22; students a. 700.

No further information rec'd.

St. Andrews Society Library. Est. a. 1863. Destroyed April, 1906. (a. 1,500 vols.). Re-est. Open to members for reference. Located in Native Sons' Hall, 414 Mason St., San Francisco 2.

Total vols. a. 1,000.

No further information rec'd.

St. Ignatius High School Library. Rev. W. Finnegan, Prin. Kathryn M. Neville, Lib'n. Est. 1931; reorg. 1948. Located at Stanyan and Turk Sts., San Francisco 17. Amount spent for books and periodicals 1950-51, $1,300.

Total vols. 5,000. Added 200. 50 mags. and 1 newspaper rec'd currently. Teachers 45; students 850. Circulation 7,000.

St. James High School Library. Bro. John Perko, Prin. Bro. Lawrence W. Sandman, Lib'n. Est. 1907. Located 180 Fair Oaks St., San Francisco 10.

Total vols. a. 1,908. Teachers a. 5; students a. 150.

No further information rec'd.

St. Mary's Hospital Libraries. Sister M. Monica, Supt. Edith F. Humphrey, Lib'n. Consists of medical lib. (est. 1935) and patients' lib. in College of Nursing (est. 1939). Located 2200 Hayes St., San Francisco 17.

Total vols. in Patients' Lib. a. 3,080; Nursing Lib. a. 2,850; Medical Lib. a. 730. 10 mags. and 4 newspapers rec'd currently. Circulation 11,376.

St. Peter's Academy Library. Sister M. Martin, Prin. Sister M. Ancella, Lib'n. Est. 1932. Located 1245 Alabama St., San Francisco 10.

Total vols. a. 3,894. Teachers a. 6; students a. 123.

No further information rec'd.

St. Vincent High and Commercial School Library. Sister Anne, Prin. Sister Loyola, Lib'n. Est. 1852. Located 1301 Geary St., San Francisco 9.

Total vols. a. 2,500. Teachers a. 11; students a. 256.

No further information rec'd.

Samuel Gompers Trade School Library. E. S. Anderson, Prin. Barton H. Knowles, Lib'n. Est. 1942. 1 employee. Located 22d and Bartlett Sts., San Francisco 10.

SAN FRANCISCO—Continued

Total vols. 7,458. Added 1,002. 146 mags. and 2 newspapers rec'd currently. Teachers 47; students 1,055. Circulation 8,411.

San Francisco Art Association, Ann Bremer Memorial Library. Victoria Brown, Lib'n. Est. March 28, 1872. Destroyed April, 1906. Re-est. For reference use only. Located in California School of Fine Arts, 800 Chestnut St., San Francisco 11.

Total vols. 4,300. Added 150. 30 mags. rec'd currently. Has also prints, slides and clipping files.

The San Francisco Association for the Blind, Library of. Pearl Byrd, Lib'n. Est. 1902. Destroyed April, 1906. Re-est. Oct. 23, 1906. Annual income from membership dues, voluntary donations and industries. Located in Blindcraft bldg., 1097 Howard St., San Francisco 3.

Total vols. a. 1,000. 24 mags. and 1 newspaper rec'd currently.

San Francisco Chronicle Library. Mrs. Marjorie D. Brown, Lib'n. Est. 1879; re-est. Oct. 1924. 9 employees. Located in Chronicle bldg., 5th and Mission Sts., San Francisco 19.

Total vols. a. 750. 12 mags. and 20 newspapers rec'd currently. Has also extensive collection of pamphlets, pictures and newspaper clippings.

Annual report not rec'd.

San Francisco City College Library. Dr. L. G. Conlan, Pres. An administrative committee is in charge of the library. Est. Aug. 15, 1935 as Jr. College; name changed by Board of Educ. Feb. 12, 1948. 6 employees. Located Ocean and Phelan Aves., San Francisco 12.

Total vols. 40,403. Added 2,748. 350 periodicals rec'd currently. Faculty 252; students 4,982. Circulation 90,032.

Dr. Marcus Skarstedt, formerly Librarian, retired in June, 1951.

San Francisco College for Women, Monsignor Joseph M. Gleason Memorial Library. Dr. Leonor Mejia, Pres. Mother Florence M. Bourret, Lib'n. Originally est. as Sacred Heart College for Women at Menlo Park. Library est. on Lone Mountain Jan. 1933. Address: San Francisco 18. 2 employees (plus 25 student assts.).

Total vols. 99,200. Added 2,800. 200 periodicals rec'd currently. Faculty 53; students 694.

SAN FRANCISCO—Continued

San Francisco Employers Council, Research Dept. Library. Leonora R. Martin, Lib'n. Est. 1945. 2 employees. Located Room 911, Adam Grant Bldg., 114 Sansome St., San Francisco 4.

Total vols. a. 1,500, specializing in labor relations, labor economics and labor legislation. Has also files of press clippings, service bulletins and case materials relating to collective bargaining. 60 mags. and 20 newspapers rec'd currently.

Annual report not rec'd.

San Francisco Examiner Library. Larry Lieurance, Lib'n. Est. March 4, 1887. Located Hearst Bldg., Third and Market Sts. 11 employees.

Total vols. 5,472. 19 mags. and 14 newspapers rec'd currently.

This reference library is for use of the staff; but telephone and mail inquiries from the public are answered. Has also files of cuts, clippings and photographs.

San Francisco Housing Authority Library. Elizabeth Bell, Lib'n. Located 440 Turk St.

The collection features material on housing.

No further information rec'd.

San Francisco Junior College Library.

See San Francisco City College Library.

San Francisco Law Library. S. J. Hugh Allen, Lib'n. Est. March 1869. Destroyed April, 1906 (a. 45,000 vols.). Re-est. immediately. 12 employees. Located 436 City Hall, San Francisco 2.

Maintains Mill's Branch at 950 Mills Tower, San Francisco 4. It was the former S. F. Bar Association Library. (4 employees. 26,088 vols.).

Total vols. 141,000. Added 3,237. 335 periodicals rec'd currently.

San Francisco Museum of Art Reference Library. Mrs. Anneliese Hoyer, Lib'n. Est. Jan. 1, 1935. Located in Veterans bldg., Van Ness Ave. and McAllister St., San Francisco 2.

Total vols. 2,000. Added 150. 48 art. periodicals and museum bulletins rec'd currently.

The collection features material on fine and applied arts, film art and photography.

San Francisco News Library. Alyce Kniveton, Lib'n. Located in S. F. News bldg., 812 Mission St., San Francisco 1.

SAN FRANCISCO—Continued

Total vols. a. 300. A newspaper reference library.

No further information rec'd.

San Francisco State College Library. Dr. J. P. Leonard, Pres. Dr. Kenneth J. Brough, Lib'n. Est. 1899. Destroyed April, 1906 (8500 vols.). Re-est. Located 124 Buchanan St., San Francisco 2. 25 employees. Annual income 1950-51, $118,-125.

Total vols. 74,012. Added 8,271. 782 mags. and 8 newspapers rec'd currently. Faculty 233; students 5,407. Circulation 130,437.

Has 3 branch libs.; Education, Laboratory School, Music.

San Francisco Symphony Orchestra Music Library. Mrs. Alma Haug, Lib'n. Est. 1910. Located War Memorial Opera House, San Francisco 2. Income from Musical Ass'n of San Francisco.

The collection is of orchestrations and scores entirely, a. 900 items, for use of S. F. Symphony.

No further information rec'd.

Scottish Rite of Freesmasonry Library. Dr. Herbert H. Schultz, chman. lib. com. Est. May, 1907. Located Scottish Rite Temple, 1290 Sutter St., San Francisco 9.

This is exclusively a Masonic library, for reference use of members.

Shell Oil Company, Inc., Library Dept. Est. July, 1919. Moved to Emeryville 1950.

The Sierra Club Library. Alfred E. Weiler, in charge. Est. 1892. Destroyed April, 1906 (a. 500 vols.). Re-est. Nov. 7, 1907. Open to members. Located Room 1050 Mills Tower, 220 Bush St., San Francisco 4.

Total vols. a. 1,500, chiefly on mountaineering, skiing, natural science and conservation. Has also a collection of maps and photographs. 125 mags. rec'd currently.

Society of California Pioneers Library. Mrs. Helen S. Giffen, Sect'y. Est. 1850. Destroyed April, 1906. Re-est. Open to public for reference only. 2 employees. Located in Pioneer Hall, 456 McAllister St., San Francisco 2.

Total vols. a. 20,000 (Californiana). Has also manuscripts, diaries, pictures. Vols. added a. 100. 10 mags. rec'd currently.

SAN FRANCISCO—Continued

Society of Mayflower Descendants Library. Mrs. R. Little, in charge. Est. Oct. 17, 1907. Open to members only. Located Room 603, 12 Geary St., San Francisco 8.

Total books and pamphlets a. 1,400; genealogical records 1,740. Vols. added 15. This is a special library of material on families through whom Mayflower descent is traced.

Sons of the American Revolution Library.

See California Society, Sons of the American Revolution Library.

Southern Pacific Company Library. Mrs. Elsie M. Petterson, Lib'n. Est. 1902. 2 employees. Income from $1 membership fees. Located 1102 Southern Pacific bldg., 65 Market St., San Francisco 5.

Features material on transportation.

Total vols. 5,682. 74 mags. and 1 newspaper rec'd currently. Circulation 700.

Standard Oil Co. of California Library. Mrs. Margaret M. Rocq, Lib'n. Est. June, 1918. 11 employees. Open to employees of the company. Located in Standard Oil Co. bldg., 225 Bush St., San Francisco 20.

The collection features material on petroleum technology and business methods.

Total vols. 7,684; pamphlets a. 16,500. Vols. added 529. 500 mags. and 10 newspapers rec'd currently.

State Chamber of Commerce Library. Justine Clapp, Lib'n. Est. 1887; lib. est. 1928. Income from membership fees. Located 350 Bush St., San Francisco 4.

Total vols. a. 2,000. 81 mags. and 5 newspapers rec'd currently. The collection is on business and governmental research and economic data on California.

State Dept. of Fish and Game Library. Patricia L. Golton, Lib'n. Est. 1927. 2 employees. Annual income 1950-51 (exclusive of salaries) $958. Located Ferry Bldg., San Francisco 11.

Total vols. 4,667; pamphlets a. 10,000. Vols. added 167. 400 mags. rec'd currently.

Features a reference collection on natural history and fisheries.

State Dept. of Public Health Library. Alleen Thompson, Lib'n. Est. July 1, 1944. 4½ employees. Annual income 1950-51, $6,000. Located 668 Phelan bldg., 760 Market St., San Francisco 2. Has 5 *branches.*

SAN FRANCISCO—Continued

Features material on public health, medicine and allied subjects.

Total vols. 7,000. 339 mags. rec'd currently. Circulation 9,524.

State Division of Mines and John Hays Hammond Public Mining Library. William A. Sansburn, Lib'n. Est. April, 1880. 2 employees. Open to public for reference only. Located in Ferry bldg., San Francisco 11. Amount spent for books 1950-51, $1,250.

Total vols. 8,460. Added 394. 88 mags. and 32 newspapers rec'd currently.

State Federation of Labor Research Library. Joan London, Lib'n. Est. Dec. 15, 1941. Located 810 David Hewes Bldg., 995 Market St., San Francisco 3.

Total vols. a. 500; pamphlets a. 10,000.

This is a working research library, on all phases of labor, for use of the staff.

Supreme Court of California Library. Est. March, 1868. Destroyed April, 1906. (a. 18,000 vols.). Re-est. In charge of the Justices of the Supreme Court and solely for their use. Located Room 407 State bldg., San Francisco 2.

Total vols. a. 26,073.

No further information rec'd.

Sutro Branch, California State Library. Mrs. Carma R. Zimmerman, State Lib'n. Helen M. Bruner, Supervising Sutro Branch Lib'n. Est. 1913; open to public Jan. 2, 1917. Supported by the California State Library. 4 employees. Open daily except Sun. and holidays: Mon. to Fri. 9 a.m. to 5 p.m.; Sat. 9 a.m. to 12 m. Located in the Public Library bldg., Civic Center, San Francisco 2.

The Sutro Branch of the State Library is made up of that part of the Sutro Library collected by the late Adolph Sutro which escaped the fire of April, 1906. This valuable collection of rare books was given to the State Library by Mr. Sutro's heirs in 1913.

Total vols. 91,362. 19 mags. rec'd currently. Circulation 1,177.

The Library is rich in Mexican material, containing about 40,000 pamphlets and broadsides on the history of Mexico from the end of the 18th century to approximately 1850 and also a fine collection of Mexican government documents.

The periods of the Renaissance and Reformation are represented by a large number of books in Latin and in German written by Luther and his contemporaries.

SAN FRANCISCO—Continued

There are about 10,000 English pamphlets representing the years 1640 to 1660 particularly well, with others filling in the period from 1660 to 1690. An additional 4000 English pamphlets printed in the 18th century and another 10,000 in the 19th century augment this important set.

A group of 140 Hebrew manuscripts and 300 Hebrew books is of considerable value. There is also a large number of maps bearing particularly on the West, and a very fine collection of travels of the late 18th and early 19th centuries.

Among the manuscripts, that part of the private correspondence of the famous explorer, Sir Joseph Banks, which is in the Sutro collection is notable and is of great interest.

For the students of English literature there are copies of the first four editions of the Shakespeare folios and many English plays printed in the 17th, 18th and early 19th centuries, and other important first editions.

Swedish Society of San Francisco Library. Chas. Anderson, in charge. Est. Aug. 1873. Destroyed April, 1906. (a. 780 vols.). Re-est. July, 1908. 1 *branch* in Oakland. Located in the Swedish-American hall, 2174 Market St., San Francisco 14.

Total vols. a. 2,000.

No further information rec'd.

Teachers' Professional Library. Dr. Herbert C. Clish, Supt. of Schools. Margaret V. Girdner, Dir. of Bureau of Texts and Libraries, S. F. Public Schools. Edith Bond and Geraldine Ferring, Lib'ns. Est. 1925. 2 employees. Open to teachers of San Francisco public schools. Located Rm. 101 Adams Bldg., 750 Eddy St., San Francisco 9.

Total vols. 19,856. Added 2,736. 255 mags. and 1 newspaper rec'd currently. Circulation 9,893. Serves 155 schools.

Theosophical Society, San Francisco Lodge Library. Agnes Kast, Lib'n. Est. 1885. Destroyed April, 1906 (a. 1000 vols.). Re-est. immediately. Income from donations. Open to public for reference. Located in Native Sons bldg., 414 Mason St., San Francisco 2.

The collection is for research in occult subjects and philosophy.

Total vols. a. 6,000. 15 mags. rec'd currently.

Annual report not rec'd.

SAN FRANCISCO—Continued

Union League Club of San Francisco Library. Combined with Press Club Library, to form **Press and Union League Club Library**, in 1951.

United States Air Force, Fourth Air Force Headquarters Library. Mary Frances Marinen, Lib'n. Located 180 New Montgomery St.

No further information rec'd.

United States Army Library Depot, Headquarters Sixth Army. Wendell B. Coon, Sixth Army Lib'n. Est. 1944. Located Bldg. M 13-14, Presidio of San Francisco. 11 employees. Open Mon. to Fri. 7.45 a.m. to 4.30 p.m.

This headquarters office for Sixth Army libs. provides general supervision of lib. service, including budgets and personnel. Receives, warehouses and redistributes books from closing libs. By means of published lists, redistributes wanted titles to Army libs. throughout the world. Complete libs. and lib. units ranging in size from 60 to 10,000 vols. are supplied to initiate or extend lib. service at continental and overseas installations. Warehouse stock varies from 35,000 to 75,000. About 224,871 vols. rec'd and 221,695 distributed July 1950-June 1951. In addition, during this period approximately 242,697 paper-bound books were rec'd and 228,783 paper-bound books were distributed.

The reference lib. includes a. 20,000 vols. (specializing in military history), which are available to military personnel and on interlibrary loan to station libs.

——— **Fort Baker Branch Library.** Military personnel in charge.

Total vols. 2,765. 20 mags. and 1 newspaper rec'd currently.

——— **Fort Mason, Post Library.** Under supervision of Oakland Army Base. 2 employees.

Total vols. 3,013. 24 mags. and 1 newspaper rec'd currently.

——— **Fort Winfield Scott Post Library Branch.** Mrs. Sara K. Field, in charge. Est. 1943. 2 employees.

Total vols. 4,531. 40 mags. and 1 newspaper rec'd currently.

——— **Letterman General Hospital Libraries (Recreational and Medical).** Mrs. Helen F. Houston, Chief Lib'n. Mrs. Hilda Allen, Med. Lib'n. Est. 1918. 5 employees. Located in hospital bldg., Presidio of San Francisco.

SAN FRANCISCO—Continued

Recreational lib. has 13,088 vols. Added 1,633. 545 mags. and 12 newspapers rec'd currently. Circulation 50,663.

Medical lib. has 6,967 vols. Added 464 vols. 200 periodicals rec'd currently. Circulation 7,745.

——— Presidio of San Francisco, Post Library. Mary Jane Bustruck, Chief Lib'n. Est. 1943. 3 employees.

Total vols. 9,862. 71 mags. and 3 newspapers rec'd currently.

U. S. Bureau of Foreign and Domestic Commerce, Field Service Library. Gertrude K. Searby, Lib'n. Located 315 Flood Bldg., 870 Market St., San Francisco 11. 2 employees.

Total vols. a. 800, with additional pamphlet material on business information, foreign and domestic commerce. 100 newspapers rec'd currently.

Annual report not rec'd.

United States Bureau of Mines, Petroleum and Natural Gas Branch, Fuels Technology Div. Library. G. B. Shea, in charge. Est. 1910. Located Room 1415 Appraisers bldg., 630 Sansome St., San Francisco 11.

Total vols. 7,200. 40 periodicals currently rec'd.

The library consists of publications dealing with production and refining of petroleum, geology and industry. Open to the public, but maintained chiefly for reference of technical research workers in the laboratory.

United States Circuit Court of Appeals, Ninth Circuit, Library. George F. Longsdorf, Lib'n. Est. July 31, 1894. 1 employee. For the use of judges of the court, local members of the bar of the court, and visiting members of the bar of the court from outlying districts in the ninth circuit, when engaged in argument before the court. Located Room 310 Post Office bldg., 7th and Mission Sts., San Francisco 1.

Total vols. a. 10,000. 12 periodicals rec'd currently.

United States Dept. of Agriculture, San Francisco Branch Library. Signe Ruh Ottersen, Lib'n. Est. July 1, 1942. 2 employees. Located 626 Appraisers bldg., 630 Sansome St., San Francisco 11.

Total vols. a. 31,247. Provides library service for Dept. of Agriculture workers in Alaska, California, Idaho, Nevada, Oregon and Washington.

SAN FRANCISCO—Continued

This library was formed by a consolidation of the following collections: California Forest and Range Experiment Station, Berkeley; Soil Conservation Service, Berkeley; Bureau of Agricultural Economics, Berkeley; Regional Library, U. S. Forest Service, San Francisco.

United States Dept. of Commerce Library. Stanley Samish, Lib'n. Est. 1946. Located Room 308, Customhouse, 558 Battery St., San Francisco 11.

Collection includes all departmental material.

No further information rec'd.

United States Geological Survey, Water Resources Branch Library. R. Stanley Lord, Asst. Dist. Engineer. Est. 1902. Open to public for reference. Located 541 Federal Office Bldg., San Francisco 2.

Maintains complete library of publications of U. S. Geological Survey. Total vols. a. 3,000; maps a. 5,000.

U. S. Marine Corps. Depot of Supplies Library. Carmelita Pisoni, Lib'n. Located Bldg. 1, Rm. 219, 100 Harrison St.

Total vols. a. 6,000.

No further information rec'd.

U. S. Naval Radiological Defense Laboratory Library. Roy J. Nielsen, Lib'n. Est. a. 1947. 9 employees. Address: Library, Code 3-222, San Francisco 24.

Total vols. 4,335. Added 1,969. Has also documents. 350 mags. and 1 newspaper rec'd currently.

Features material on chemistry, physics, biology, medicine and engineering.

U. S. Navy. Office of Naval Research, San Francisco Branch Library. Margaret Krier, Lib'n. Est. March 28, 1946. Located 801 Donahue St., San Francisco 24.

Total vols. a. 500; scientific reports a. 3,500; journals a. 325.

No further information rec'd.

——— Ships Canteen Library. Located in Bldg. 505, Naval Shipyard, San Francisco 24.

Total vols. a. 5,900.

No further information rec'd.

——— Training School Library. John F. Johnston, Training Supt. Florence E. Haviland, Lib'n. Est. Feb. 1944.

SAN FRANCISCO—Continued

Located Bldg. 121, San Francisco Naval Shipyard, Hunters Point, San Francisco 24.

Total vols. a. 1,268, in addition to a large collection of pamphlets and magazines.

No further information rec'd.

——— **Treasure Island Naval Receiving Station Library.** Mrs. Alice B. Hardison, Lib'n. Est. May, 1942. 4 employees. Located on Treasure Island.

Total vols. a. 21,000; records a. 800.

No further information rec'd.

——— **Twelfth Naval District Library.** Est. Jan. 1, 1945. Located Room 3, Administration bldg., Treasure Island, San Francisco 2.

No further information rec'd.

University of California Medical Center Library. Dr. John B. Saunders, Lib'n. Est. 1862. 5 employees. Located at 2d and Parnassus Aves., San Francisco 22.

Includes Dental, Pharmacy and Hooper Libraries.

Total vols. a. 78,821.

No further information rec'd.

University of San Francisco, Richard A. Gleeson Library. Rev. Wm. J. Dunne, Pres. Rev. William J. Monihan, Lib'n. Est. 1855. Destroyed April, 1906 (50,000 vols.). Re-est. June, 1906. Formerly called University of St. Ignatius. 11 employees. Annual income 1950-51, a. $50,000. Located in $1,300,000 bldg. at 2130 Fulton St., San Francisco 17.

Total vols. 70,728. 578 periodicals rec'd currently. Faculty 129; students 2,500.

The new building, started May 15, 1949, was dedicated Dec. 3, 1950. It has capacity for 300,000 vols.

——— **School of Law Library.** Elizabeth-Anne Quigley, Lib'n. Est. 1912. 4 employees. Located 2130 Fulton St., San Francisco 17.

Total vols. 17,102. Added 1,637. 49 periodicals rec'd currently.

Veterans' Administration Hospital Library. Mrs. Myrtle W. Carlisle, Chief Lib'n. Est. Sept. 26, 1934. 2 employees. Located 2 Cervantes Blvd., San Francisco 23.

SAN FRANCISCO—Continued

Total vols. in patients' lib. a. 5,000; medical lib. 1,620. Has also 212 films and 572 bound medical journals. 225 mags. and 14 newspapers rec'd currently.

Veterans' Administration Regional Office, Medical Library. Mrs. Alice E. Duffy, Lib'n. Est. June, 1949. 1 employee. Located 49 Fourth St., San Francisco 3.

Total vols. 3,173. The collection features medical and general reference material.

Wells Fargo Bank and Union Trust Co., History Room Library. Irene Simpson, Curator. Est. a. 1935. Located 30 Montgomery St., San Francisco 20.

Total vols. a. 950. This is a reference collection (for use of staff only) which includes manuscripts and photographs, the Kennedy collection of Californiana and the Worden collection of photographs. The company museum is open to the public.

Wilmerding School of Industrial Arts Library.

See California School of Mechanical Arts, Lux Technical Institute and Wilmerding School of Industrial Arts Library.

Wine Institute Library. Mrs. Miriam F. Horn, Lib'n. Est. 1934. 4 employees. Located 717 Market St., San Francisco 3.

Total vols. a. 1,020.

No further information rec'd.

Women's City Club Library. Hazel P. Faulkner, Exec. Secty. Est. Apr. 12, 1926. Located in clubhouse, 465 Post St., San Francisco 2.

Total vols. 3,700. Added 307. 12 mags. and 4 newspapers rec'd currently.

World Affairs Council of Northern California Library. Anne Burnett, Lib'n. Est. 1928 as Institute of Pacific Relations Lib.; later affiliated with the World Affairs Council. Located 421 Powell St., San Francisco 2. Book budget 1950-51, $1,200 (exclusive of salaries).

The collection features material on international relations, current economic, social and political conditions abroad, U. N. and international organizations.

Total vols. 4,484. Added 366. 200 mags. and 3 newspapers rec'd currently. Circulation 5,000.

SAN JOAQUIN COUNTY
(Thirteenth class)

County seat, Stockton.
Land area, 1,448 sq. mi.
Pop. 200,750.
Assessed valuation of property subject to local tax rate $300,068,435.

San Joaquin Co. Free Library, Stockton. Margaret Klausner, Lib'n. Est. under Sec. 16, 1909 Co. F. L. law, March 7, 1910, under an agreement between Board of Supervisors of San Joaquin County and Board of Trustees of Stockton Public Library. Includes entire county for tax and service except Stockton and Lodi, the latter having withdrawn July 1, 1950. Co. Teachers' Library joined, withdrew 1949. Located in Stockton Free Public Library, Hunter and Market Sts., Stockton 2.

Total number of distributing agencies 93.

Community agencies 21: *branches* 4—Escalon, Manteca, Ripon, Tracy; *stations* 17 (Co. inst. 1)—Calla, Clements, Collegeville, Farmington, Greenwood, Lafayette, Lathrop, Linden, Live Oak, Lockeford, Nile Garden, Peters, School of Nursing, State Hospital, Thornton, Vernalis, Woodbridge.

School agencies 72 (all *stations*)—Alpine, Atlanta, Banta, Bellota, Bruella, Burwood, Calaveras, Calla, Castle, Chartville, Clements Union, Collegeville, David Bixler, Davis, Delphi, Dent Union, Elkhorn, Everett, Escalon Special, Fairchild, Farmington, Four Tree, French Camp, Garden, General Hospital, Glenwood, Grant, Greenwood, Harmony Grove, Henderson, Holt Union, Houston, Independent, Jefferson, Lafayette, Lammersville, Lathrop, Lincoln, Linden, Live Oak, Lockeford, Lone Tree, Madison, Manteca (3 schools), Montezuma, Moore, Mossdale, Naglee, New Hope, New Jerusalem, Oak View Union, Peterson Hall, Ray Union, Rindge, Ripon (2 schools), River, Rustic, San Joaquin, Special Training School, Summer Home, Terminous, Tokay Colony, Turner, Van Allen, Venice, Veritas, Victor, Waverly, Woods.

Amount raised for county service 1951,* $100,177 (for contract with Stockton Public Library $75,000 from school districts having joined $25,177). Total payments from school funds $24,821.42. Other payments and income are included in totals for Stockton Public

* Fiscal year was the calendar year 1951.

SAN JOAQUIN CO.—Continued

Library. 21 employees in branches and stations.

Total vols. in school collection 67,876. Added 6,690; withdrawn 3,398. Total miscellaneous stock 23,458: maps 2,201; pictures 7,337; music record albums 619; sheet music 6,579; pamphlets and documents 5,599; ceiling projected books 58; ceiling projector 1; microfilms 568; microfilm reading machine 1; slides or still films 494; motion picture film 1. 471 periodicals rec'd currently: 30 newspapers; 441 mags. Distributed: 402 to central lib.; 78 to other distributing agencies (school 7).

Total number of registered borrowers 19,216. Added 3,786. Registration period 3 years.

Circulation of books, pamphlets and periodicals 267,048 (juvenile 81,252). Vols. lent to other libs. 64; borrowed from other libs. 1,078 (879 from State Lib.). 3,399 shipments (107,677 items: 106,053 vols.; 1,624 other material) were sent to branches and stations. In addition, 1,217 books were retained from previous year in school branches or stations. 4,738 special requests were rec'd at central lib.: 4,361 by author or title; 377 by subject.

During the year 89 visits were made to community branches and stations. 2,101 visits were made to central lib.: 96 by community branch assts.; 2,005 by school lib'ns or teachers. 1 community station was established.

San Joaquin Co. Law Library, Stockton. Est. July 30, 1894. Located in courthouse.

San Joaquin Co. Schools Professional Library, Stockton. John R. Williams, Co. Supt. Mrs. Raychel Taggart, Lib'n. 2 employees.

No further information rec'd.

San Joaquin Co. Teachers' Library, Stockton. John R. Williams, Co. Supt. Est. 1889. Joined Co. Free Library; withdrew 1949.

Escalon

Escalon Union High School Library. H. J. Whitlock, Prin. Mildred H. Ellis, Lib'n. Est. 1920. Located Kern and Yosemite.

Total vols. a. 2,300. Teachers a. 12; students a. 293.

No further information rec'd.

SAN JOAQUIN CO.—Continued

Linden

Linden Union High School Library. R. L. Sharp, Prin. Mrs. Audrey B. Laurison, Lib'n. Est. 1925.

Total vols. 2,300. Added 300. 60 mags. and 2 newspapers rec'd currently. Teachers 17; students 232. Circulation 4,500.

Lodi

Pop. 13,798

Lodi [Free] Public Library. Amy L. Boynton, Lib'n. Est. May 1, 1904; as F. P. July 29, 1907; became branch of Co. Free Library April 16, 1910. Withdrew from affiliation July 1, 1950. Open daily except Sun. and holidays 9 a.m. to 9 p.m. Located at 305 W. Pine St., Lodi 3, in $41,525 bldg. (partly gift of Carnegie). Library trustees monthly meeting third Monday.

Bal. July 1, 1950, $14,152.79. Annual income 1950-51, $37,082.39 (from taxation $34,541.63, lib. tax being 1.8 m. on the dollar; from other sources $2,540.76). Total payments $41,305.90 (incl. $21,461.45, spent for salaries, and $6,883.58 spent for books and periodicals). Bal. July 1, 1951, $9.929.28. 7 employees (full-time equivalent 6⅓).

Total vols. 36,684 (juvenile 7,332). Added 2,580 (juvenile 761); withdrawn 652 (juvenile 185). 12 newspapers and 182 other periodicals rec'd currently. Other material: motion picture film 1; film projector 1; pictures 1,600; microfilms 12; microfilm reader 1; record player 1.

Total number of registered borrowers 10,612 (juvenile 2,410). Added 2,079 juvenile 617). Registration period 3 years. Although Lodi withdrew from its affiliation with San Joaquin County Library on July 1, 1950, it maintains an informal agreement with Stockton Public Library for exchange of services between the two communities.

Circulation of books, pamphlets and periodicals 92,918 (juvenile 29,192). Circulation of other material 792. Vols. borrowed from other libs. 412 (109 from State Lib.).

A previously unfinished basement area has been completed and furnished, at an approximate cost of $11,300. It is for use as a stack room.

A bequest of $543.85 was made from the estate of L. S. Channell, former library trustee, for the purchase of nonfiction books.

Lodi Acadamy Library. Dr. L. M. Stump. Prin. Grace Morel, Lib'n. Est. 1922. Located 1215 S. Garfield. Amount spent for books and periodicals 1950-51, $500.

Total vols. 3,439. Added 300. 29 mags. and 1 newspaper rec'd currently. Teachers 19; students 297. Circulation 6,290.

Lodi Union High School Library. P. R. Bowers, Prin. Margaret W. Berry, Lib'n. Est. 1896. Located South Hutchins St., Lodi 4.

Total vols. a. 6,000. Teachers a. 70; students a. 1,338.

No further information rec'd.

Manteca

Manteca Union High School Library. J. L. Blanchard, Prin. Romilda C. Puccinelli, Lib'n. Est. 1924. Located East Yosemite St.

Total vols. a. 3,000. Teachers a. 24; students a. 650.

No further information rec'd.

Stockton

Pop. 70,853

Stockton [Free] Public Library. Margaret Klausner, Lib'n. Est. as F. P. April 5, 1880. Open daily except Sun. and holidays: Mon. to Fri. 10 a.m. to 9 p.m.; Sat. 10 a.m. to 6 p.m. Located in $50,000 library bldg., at Hunter and Market Sts., Stockton 6.

Total number of distributing agencies (incl. central library) 24: *branches* 2—El Dorado, Fair Oaks; *stations* 21—Brownie Summer Camp, Camp Fire Girls, Girl Scout Day Camp, Stockton Municipal Camp, and 17 schools.

Bal. Jan. 1, 1951, $17,704.12. Annual income 1951,* $263,863.73 (from general fund $163,430.89; from San Joaquin Co. under contract $75,000; from school districts having joined $25,177; from other sources $255.84). Total payments $200,939.61 (incl. $126,601.57 spent for salaries, and $48,125.47 spent for books and periodicals). Bal. Jan. 1, 1952, $80,628.24 (incl. $61,625.48 in the building fund). The budget for 1952 is $272,102 (of which $23,877 is from schools). 48 employees (full-time equivalent 47).

Total vols. 308,716 (juvenile 49,256). Added 19,732 (juvenile 4,975); withdrawn 5,863 (juvenile 1,707). 29 newspapers and 315 other periodicals rec'd currently. Other material: strip projector 1; motion picture film 1; slides 494; pictures 7,337; ceiling projected books 58; ceiling projector 1; microfilms 568; microfilm reader 1; music records 619.

* Fiscal year was calendar year 1951.

SAN JOAQUIN CO.—Continued

Stockton—Continued

The Library has joined the Film Circuit this year.

Total number of registered borrowers 14,881. Added 4,865. Registration period 3 years. By informal agreement with Lodi Public Library, Stockton Public Library gives Lodi residents some special reference services in return for service by Lodi to county residents in the Lodi area.

Circulation of books, pamphlets and periodicals 200,226 (juvenile 66,977). Additional circulation of San Joaquin Co. Lib. books 91,036. Vols. lent to other libs. 64; borrowed from other libs. 1,078 (879 from State Lib.).

During the year, remodeling and rearranging of basement areas was done to provide work areas for the processing and circulation department. Several departments of the main library and the El Dorado Branch were newly painted. One room in the central library is now devoted entirely to music: records, scores, books and magazines. The music record collection is available for circulation.

College of the Pacific Library. Dr. R. E. Burns, Pres. Allan R. Laursen, Lib'n. Est. July 1851 at San Jose; moved to Stockton 1924. 7 employees. Located in $100,000 bldg., Stockton 4. Annual income 1950-51, $39,413. 2 *branches.*

Total vols. 56,000. Added 2,902. 437 periodicals rec'd currently. Faculty a. 88; students a. 1,204. Circulation 36,468.

Edison High School Library. C. O. Baker, Prin. Nan R. Sykes, Lib'n. Est. 1942. 2 employees. Located 1425 S. Center St. Amount spent for books and periodicals 1950-51, a. $2,216.

Total vols. a. 6,000. Added a. 1,000. 56 mags. and 4 newspapers rec'd currently. Teachers 64; students 1,328. Circulation a. 36,000.

Franklin High School Library. R. M. Walton, Prin. Elsie Gates, Lib'n. Est. 1950. Located 300 N. Gertrude. 2 employees. Amount spent for books and periodicals 1950-51, $5,531.17.

Total vols. 3,834. 132 mags. and 2 newspapers rec'd currently. Teachers 57; students 1,258. Circulation 12,268.

San Joaquin Co. free, law and teachers' libraries are the first listed under San Joaquin Co.

San Joaquin Pioneer Museum and Haggin Art Galleries Library. Est. 1946. Moved into new quarters April 1949. Located Victory Park.

Total vols. a. 1,521. Has also photographs, prints and records. The collection features material on art, California and local history. It includes the War Memorial Library of rare books and the Petzinger Library of Californiana.

Annual report not rec'd.

Stockton College Library. L. P. Minear, Pres. Allan R. Laursen, Lib'n. Est. Sept. 1948. Located in $15,000 bldg. at 3301 Kensington Way, Stockton 4. 3¼ employees. Serves students in grades 11-12; College of the Pacific Library serves students in grades 13 and 14. Amount spent for books and periodicals 1950-51, $6,135.

Total vols. 6,266. Added 2,283. 125 periodicals rec'd currently. Faculty a. 177; students a. 1,891.

Stockton High School Library. W. J. Young, Prin. Fern Rommel, Lib'n. Est. 1870. 2 employees. Located California and Vine Sts., Stockton 18. Amount spent for books and periodicals 1950-51, $1,412. Serves students in grades 7-10.

Total vols. 8,292. Added 398. 45 mags. and 2 newspapers rec'd currently. Teachers 97; students 2,622.

Mildred Smith, formerly Librarian, retired in June, 1951.

Stockton Record Library. Marie Shoemaker, Lib'n. Est. 1918. 2 employees. Located 129 S. American.

Total vols. a. 200. Has also bound newspaper files of the *Record* and files of clippings.

Stockton State Hospital Library (and Branch, San Joaquin Co. Free Library). Frank G. Ryan, Lib'n. Est. Feb. 28, 1930. Became branch Co. Free Library 1931. Located in $2,500 building.

Total vols. a. 6,128. 15 mags. and 1 newspaper rec'd currently.

Annual report not rec'd.

Stockton Unified School District, Central Library. N. D. Pulliam, Supt. of Schools, Gertrude H. Miller, Coordinator. Est. Sept. 1934. Open to members of the school dept. Located in Washington School, 324 N. San Joaquin, Stockton 2. 7 employees.

Total vols. 2,705. Added 405. 120 mags. and 1 newspaper rec'd currently. Circulation 4,260. Serves 29 schools.

SAN JOAQUIN CO.—Continued

Tracy

Tracy Union High School Library. W. W. Crow, Prin. Marjorie M. Dunton, Lib'n. Est. 1917. Located E. 11th St. Amount spent for books and periodicals 1950-51, $1,038.73.

Total vols. 5,241. Added 440. 53 mags. and 2 newspapers rec'd currently. Teachers 33; students 780. Circulation 6,800.

SAN LUIS OBISPO COUNTY
(Twenty-eighth class)

County seat, San Luis Obispo.
Land area, 3,334 sq. mi.
Pop. 51,417.
Assessed valuation of property subject to local tax rate $74,034,753.

San Luis Obispo Co. Free Library, San Luis Obispo. Mrs. Bertha Franklin, Ass't Lib'n, in charge. Est. under Sec. 2, 1911 Co. F. L. law, July 6, 1915; work started July 1, 1919. Includes entire county for tax and service except Paso Robles and San Luis Obispo. Co. Teachers' Library joined for a time. Open daily except Sun. and holidays: Mon. to Fri. 9 a.m. to 5 p.m.; Sat. 9 a.m. to 12 m. Located in courthouse.

Total number of distributing agencies (incl. central library) 23 (all *community*).

Community *branches* 13—Arroyo Grande, Atascadero, Cambria, Halcyon, Morro Bay, Nipomo, Oceano, Pismo Beach, Pozo, San Miguel, Shandon, Shell Beach, Templeton; *stations* 9—Avila, Bee Rock, Cayucos, Creston, Farm Advisor, Garden Farms, Grover City, Santa Margarita, Simmler.

Bal. July 1, 1950, $3,369.91. Annual income 1950-51, $25,975 (from taxation $22,020.66, lib. tax being .4 m. on the dollar; from other sources $3,954.34). Total payments $26,070.49 (incl. $19,040.31 spent for salaries, and $4,137.62 spent for books and periodicals). Bal. July 1, 1951, $3,274.42. The tax rate for 1951-52 is .4 m. on the dollar, which will raise about $21,000. The total budget for this year is $29,380. 26 employees (5 in central lib.).

Total vols. 38,827. Added 2,178; withdrawn 3,760. 54 periodicals rec'd currently. Distributed: 18 to central lib.; 36 to other distributing agencies.

Total number of registered borrowers 5,709 (juvenile 1,551). Added 1,369 (juvenile 518). Registration period 5 years.

Circulation of books, pamphlets and periodicals 145,834 (juvenile 35,369). Vols. lent to other libs. 58; borrowed from other libs. 263 (182 from State Lib.). 349 shipments (11,778 items) were sent to branches and stations. 1,888 special requests were rec'd at central lib.: 1,867 by author or title; 21 by subject.

During the year 215 visits were made to branches or stations. 65 visits were made to central lib. by community branch ass'ts.

Mrs. Lila D. Adams, County Librarian since July 1, 1948, resigned at the end of September, 1951. She has gone to West Virginia as Field Director for the Library Commission. Mrs. Franklin was put in charge pending appointment of a certificated County Librarian.

San Luis Obispo Co. Law Library, San Luis Obispo. E. C. Schwafel, Lib'n. Est. under act of 1891. Located in courthouse.

San Luis Obispo Co. Schools Library. A. E. Rhodes, Co. Supt. Mrs. Muriel Pettersen, Lib'n. Est. 1948 when contracts for San Luis Obispo Co. Free Library service to schools were discontinued. Located Room 101 Court House. 2 employees.

Total vols. a. 53,638. 60 mags. rec'd currently. Serves 48 schools.

Annual report not rec'd.

San Luis Obispo Co. Teachers' Library, San Luis Obispo. Alvin E. Rhodes, Co. Supt. Est. 1889. Joined Co. Free Library for a time.

Arroyo Grande

Arroyo Grande Union High School Library. C. A. Hopkins, Prin. Sara A. Steigerwalt, Lib'n. Est. 1935. Amount spent for books and periodicals 1950-51, $400.

Total vols. 3,500. Added 52. 69 mags. and 3 newspapers rec'd currently. Teachers 25; students 540. Circulation 1,783.

Atascadero

Atascadero Union High School Library. R. D. Gilstrap, Prin. Mrs. Shellie C. Fenny, Lib'n. Est. 1921. 1 employee.

Total vols. a. 7,090. Teachers a. 14; students a. 240.

No further information rec'd.

Cambria

Coast Union High School Library. O. P. Hornaday, Prin. Charlotte E. Luz, Lib'n. Est. 1925.

Total vols. a. 610. 41 mags. rec'd currently. Teachers a. 10; students a. 75.

Annual report not rec'd.

SAN LUIS OBISPO CO.—Continued

Camp Roberts

U. S. Army Library. Mrs. Mary Jane Galer, Chief Lib'n. 4 employees.

Total vols. 5,759. 47 mags. and 4 newspapers rec'd currently.

——— East Garrison Branch Library. Juanita Wilkins, in charge.

Total vols. 3,306. 39 mags. and 4 newspapers rec'd currently.

——— Hospital Branch Library. Mrs. Priscilla E. Flanagin, Branch Lib'n. 2 employees.

Total vols. 2,597. 37 mags. and 4 newspapers rec'd currently.

Paso Robles
Pop. 4,821

Paso Robles [Free] Public Library. Mrs. Grace E. Branson, Lib'n. Est. 1902; as F. P. 1904. Open daily except Sun. and holidays: Mon. to Fri. 10 a.m. to 5 and 7 to 9 p.m.; Sat. 10 a.m. to 5 p.m. Located in $10,000 Carnegie bldg., with $5,000 addition. Library trustees monthly meeting first Monday.

Annual income 1950-51, $10,275 (all from taxation, lib. tax being 1.2 m. on the dollar). Total payments $10,256.06 (incl. $5,678.36 spent for salaries, and $2,556.04 spent for books and periodicals). Bal. July 1, 1951, $18.94. 4 employees (full-time equivalent 2⅔).

Total vols. 22,454 (juvenile 3,905). Added 1,175 (juvenile 235); withdrawn 696 (juvenile 50). 8 newspapers and 61 other periodicals rec'd currently.

Total number of registered borrowers 3,698 (juvenile 143). Added 1,234 (juvenile 172). Registration period 5 years.

Circulation of books, pamphlets and periodicals 46,181 (juvenile 6,215). Vols. lent to other libs. 3; borrowed from other libs. 461 (459 from State Lib.).

During the year a new roof was put on the building, and some repainting of walls and furniture was done in the Library.

Paso Robles High School Library. J. A. Quade, Prin. Est. 1892. Located 24th and Spring Sts.

Total vols. a. 1,876. Teachers a. 17; students a. 420.

No further information rec'd.

San Luis Obispo
Pop. 14,180

San Luis Obispo Free Public Library. Doris M. Garcelon, Lib'n. Est. 1894; as F. P. 1897. Open daily except Sun. and holidays 10 a.m. to 9 p.m. Lo-

SAN LUIS OBISPO CO.—Continued

San Luis Obispo—Continued

cated in $10,000 Carnegie bldg. at North Broad and Monterey Sts. Library trustees monthly meeting last Tuesday.

Bal. July 1, 1950, $4,537.62. Annual income 1950-51, $23,802.04 (from taxation $22,846.65, lib. tax being 1.5 m. on the dollar; from other sources $955.39). Total payments $20,750.62 (incl. $14,497.94 spent for salaries, and $4,070.23 spent for books and periodicals). Bal. July 1, 1951, $7,589.04. 7 employees (full-time equivalent 5½).

Total vols. 24,486 (juvenile 3,085). Added 1,802 (juvenile 454); withdrawn 448 (juvenile 78). 13 newspapers and 83 other periodicals rec'd currently.

Total number of registered borrowers 7,604 (juvenile 1,064). Added 1,140 (juvenile 204). Registration period 3 years.

Circulation of books, pamphlets and periodicals 69,430 (juvenile 17,977). Vols. lent to other libs. 4; borrowed from other libs. 77 (41 from State Lib.).

California State Polytechnic College Library. J. A. McPhee, Pres. Francis S. Allen, Lib'n. Est. 1903. 17 employees. Amount spent for books and periodicals 1950-51, $95,690. Located in $700,000 Walter F. Dexter Memorial Library bldg.

This is a State technical college for agriculture and industry.

Total vols. 25,107. Added 3,682. 538 periodicals rec'd currently. Faculty 207; students 2,763. Circulation 52,226.

San Luis Obispo Co. free, law, schools and teachers' libraries are the first listed under San Luis Obispo Co.

San Luis Obispo Junior High School Library. V. H. Rauch, Prin. Est. 1928. Located on Marsh St.

Total vols. a. 1,876. 21 mags. rec'd currently. Teachers a. 32; students a. 530.

Annual report not rec'd.

San Luis Obispo Senior High School and Junior College Library. Lawrence Griffin, Prin. Elizabeth Arnot, Lib'n. Est. July 15, 1895. Located Marsh and Ida Sts.

Total vols. 5,820. Added 197. 30 mags. and 2 newspapers rec'd currently. Teachers 35; students 600.

Templeton

Templeton Union High School Library. E. B. Bullard, Prin. Est. 1923.

Total vols. a. 300. 10 mags. and 3 newspapers rec'd currently. Teachers a. 9; students a. 84.

Annual report not rec'd.

SAN MATEO COUNTY
(Tenth class)

County seat, Redwood City.
Land area 447 sq. mi.
Pop. 235,659.
Assessed valuation of property subject to local tax rate $259,770,004.

San Mateo Co. Free Library, Redwood City. Clara B. Dills, Lib'n. Est. under Sec. 2, 1911 Co. F. L. law, Sept. 5, 1912. Work started Dec. 1, 1915. Includes entire county for tax and service except Burlingame, Redwood City, San Mateo and South San Francisco, which withdrew July 1, 1950. Open daily except Sun. and holidays: Mon. to Fri. 9 a.m. to 5 p.m.; Sat. 9 a.m. to 1.30 p.m. Located in rented bldg. at 842 Middlefield Rd.

Total number of distributing agencies (incl. central library) 57.

Community agencies 27: *municipal libraries affiliated for service* 2—Daly City, San Bruno; *branches* 9—Belmont, Brisbane, Francisquito, Half Moon Bay, Lomita Park, Menlo Park, Millbrae, San Carlos, Sharp Park; *stations* 16 (institution and co. offices 5)—Atherton, Bayshore (r. r.), Colma (r. r.), Co. Agricultural Commission, Co. Engineer, Co. Farm Adviser, Co. Health Dept., Co. Planning Commission, El Granada, La Honda, Montara, Pescadero, Portola, Rockaway, Woodhaven, Woodside (r. r.).

School agencies 29 (all *stations*)—Alpine, Bell, Bellhaven, Belmont, Coast Side, El Portal, Encinal, Farralone View, Fremont, Greersburg, Hillsborough (2 schools), Hillview, Howard Foundation, La Clase, La Honda, Las Lomitas, Louis Barrett, Menlo Park, Pescadero, Portola, Ravenswood, Rockaway, San Pedro, Seaside, Sharp Park, Sierra Morena, Tunis, Willow.

Bal. July 1, 1950, $18,728.95. Annual income 1950-51, $95,825.03 (from taxation $80,783.20, lib. tax being .6 m. on the dollar; from in-lieu tax $179.11; from school districts having joined $10,750; from other sources $4,112.72). Total payments $101,791.96 (incl. $60,385.20 spent for salaries, and $25,711.41 spent for books and periodicals). Bal. July 1, 1951, $12,762.02. The tax rate for 1951-52 is .7 m. on the dollar, which will raise about $92,711. The total budget for this year is $129,323.45 (of which $13,583.45 is from schools). 45 employees (17 in central lib.).

Total vols. 169,156 (school 76,312). Added 16,202 (school 10,469); withdrawn 4,482 (school 3,005). Total miscellaneous stock 24,556: maps 172; globes 22; pictures 5,184; music records 605; stereoscopes 24; stereographs 4,891; pamphlets and documents 13,458; slides or still films 200. 544 periodicals rec'd currently: 49 newspapers; 495 mags. Distributed: 162 to central lib.; 382 to other distributing agencies (school 150).

Total number of registered borrowers 34,100. Added 4,784. Registration period 3 years.

Circulation of books, pamphlets and periodicals 308,469 (juvenile 92,654). Vols. lent to other libs. 297; borrowed from other libs. 380 (328 from State Lib.). 2,088 shipments (58,650 items: 58,037 vols.; 613 other material) were sent to branches and stations. In addition, 22,032 books were retained from previous year in school branches or stations. 5,034 special requests were rec'd at central lib.

During the year 395 visits were made to branches or stations: community 356; school 39. 1,266 visits were made to central lib.: 93 by community branch ass'ts; 1,173 by school lib'ns or teachers. 1 community and 2 school stations were established; 2 community and 1 school station were discontinued.

Montara Branch and Brisbane Branch were moved to larger quarters and added equipment was installed. Various improvements and additions of equipment were made to several other agencies.

San Mateo Co. Law Library, Redwood City. Est. a. 1891. Located in courthouse.

San Mateo Co. Teachers' Library, Redwood City. James R. Tormey, Co. Supt. Located in courthouse.

Belmont

College of Notre Dame Library. Sister Barbara, Dean. Sister Mary Justine, Lib'n. Est. 1851 in San Jose; moved to Belmont in 1923.

Total vols. a. 13,000. Teachers a. 17; students a. 125.

No further information rec'd.

Burlingame
Pop. 19,886

Burlingame [Free] Public Library. George P. Lechich, Lib'n. Est. as F. P. Oct. 18, 1909; work started Sept. 11, 1911. Open daily except holidays: Mon. to Sat. 9 a.m. to 5 p.m.; Sun. 2 to 5 p.m. Located in $65,000 bldg. at 1269 Bellevue. Library trustees meet monthly.

SAN MATEO CO.—Continued

Burlingame—Continued

Total number of distributing agencies (incl. central library) 2: 1 *branch*—Easton Drive.

Bal. July 1, 1950, $7,500. Annual income 1950-51, $51,830 (from taxation $47,656, lib. tax being 1.8 m. on the dollar; from other sources $4,174). Total payments $46,304.45 (incl. $8,025.07 spent for books and periodicals, and $27,093.24 spent for salaries). Bal. July 1, 1951, $13,025.55. 11 employees (full-time equivalent 9).

Total vols. 85,009 (juvenile 13,326). Added 3,828 (juvenile 1,312); withdrawn 2,094 (juvenile 503). 7 newspapers and 154 other periodicals rec'd currently.

Total number of registered borrowers 9,166 (juvenile 1,876). Added 2,937 (juvenile 624). Registration periods 1 and 3 years. By agreement with San Mateo Public Library free reciprocal service is given to residents of the two communities.

Circulation of books, pamphlets and periodicals 197,690 (juvenile 52,552). Circulation of other material 2,252 (music records). Vols. lent to other libs. 7; borrowed from other libs. 139 (101 from State Lib.).

Burlingame Elementary Schools Library. G. V. White, Supt. of Schools. Mrs. Mildred K. Burklow, Supervisor and Lib'n. Est. 1937. 1½ employees. Located in McKinley School, 701 Paloma Ave. Annual income 1950-51, $4,100.

Total vols. 18,230. Added 1,118. 2 mags. and 1 newspaper rec'd currently. Serves 7 schools.

Burlingame High School Library. K. V. Loeffler, Prin. Marion Harris, Lib'n. Est. 1924. Located on Carolan Ave.

Total vols. a. 6,823. Teachers a. 45; students a. 991.

No further information rec'd.

Daly City
Pop. 15,191

Daly City [Free] Public Library (Affiliated with San Mateo Co. Free Library). Mrs. Marcie I. Trier, Lib'n. Est. April 25, 1920 as John D. Daly Public Library. Open daily except Sun. and holidays: Mon. to Fri. 1 to 5 and 6.30 to 9 p.m.; Sat. 1 to 5 p.m. Located in $12,000 John D. Daly Library bldg. with $5,000 addition. Located at 6351 Mission St., Daly City 25.

SAN MATEO CO.—Continued

Daly City—Continued

Bal. July 1, 1950, $4,371.72. Annual income 1950-51, $11,523.45 (from taxation $11,045.87; from other sources $477.58). Total payments $9,844.96 (incl. $5,479.68 spent for salaries, and $1,707.75 spent for books and periodicals). Bal. July 1, 1951, $6,050.21. 4 employees (full-time equivalent 2⅛).

Total vols. 9,314 (juvenile 3,054). 5 newspapers and 30 other periodicals rec'd currently.

Total number of registered borrowers 3,028 (juvenile 1,081). Added 645. Registration period 3 years. Complete reregistration is in process, since a Gaylord Charging Machine was installed in January, 1951.

Circulation of books, pamphlets and periodicals 35,167 (juvenile 12,546). Additional circulation of San Mateo Co. Lib. books 2,821. Circulation of other material 101 (pictures). Vols. borrowed from other libs. 23 (21 from State Lib.).

During the year the Library was closed two weeks for extensive repairs and refurbishing. The Children's Section was enlarged, with new lighting installed. The interior of the building was repainted and a new heating system installed.

Jefferson Union High School Library. Stanford Hannah, Prin. Berna Sutton, Lib'n. Est. 1927. Located 6996 Mission St., Daly City 25. Annual income 1950-51, $2,200.

Total vols. 7,511. Added 586. 51 mags. and 3 newspapers rec'd currently. Teachers 40; students 872.

Half Moon Bay

Half Moon Bay Union High School Library. E. R. Benson, Prin. Est. 1911.

Total vols. a. 1,000. Teachers a. 9; students a. 110.

No further information rec'd.

Menlo Park

Convent of the Sacred Heart Library. Rev. Mother E. Deming, Prin. Mother I. T. Kreuser, Lib'n. Est. 1898. Located on Valparaiso Ave. Amount spent for books and periodicals 1950-51, $900.

Total vols. 16,800. Added 600. 65 mags. and 15 newspapers rec'd currently. Teachers 19; students 370. Circulation 1,200.

Menlo-Atherton High School Library. S. S. Mayo, Prin. Howard Beren-

SAN MATEO CO.—Continued

Menlo Park—Continued

son, Lib'n. Est. July, 1951. 2 employees. Located Middlefield Road.

Total vols. 2,000. 80 mags. and 4 newspapers rec'd currently. Teachers 53; students 1,015.

Menlo School and Junior College Library. W. E. Kratt, Pres. Mary S. Clark, Lib'n. Est. 1927. 4 employees (2 part-time).

Total vols. a. 12,000. Teachers a. 40; students a. 550.

No further information rec'd.

St. Patrick's Seminary Library. V. Rev. T. C. Mulligan, Pres. Rev. Edward A. Connolly, Lib'n. Est. Aug. 24, 1898. Supported by seminary and for its use only.

Total vols. a. 35,000. 70 mags. and 20 newspapers rec'd currently. Teachers a. 30; students a. 120.

Annual report not rec'd.

Redwood City
Pop. 25,544

Redwood City Free Public Library. Wilhelmina Harper, Lib'n. Est. Jan. 15, 1889; as F. P. Nov. 26, 1900. Joined San Mateo Co. Free Library Feb. 16, 1914; branch est. Feb. 1, 1921; withdrew from contract May 19, 1941. Open daily except holidays: week days 10 a.m. to 9 p.m.; Sun. 1.30 to 4.30 p.m. Located in $85,000 bldg. on Jefferson Ave. Trustees monthly meeting first Monday.

Total number of distributing agencies 11: *stations* 10 (schools)—Garfield, Hoover, John Gill, Lincoln, McKinley, Monroe, Mt. Carmel, Selby Lane, Taft, Washington.

Bal. July 1, 1950, $129.84. Annual income 1950-51, $59,051.58 (from taxation $54,477.75, lib. tax being 1.022 m. on the dollar; from other sources $4,573.83). Total payments $58,579.31 (incl. $40,181.73 spent for salaries, and $7,286.06 spent for books and periodicals). Bal. July 1, 1951, $602.11. 13 employees (full-time equivalent 12).

Total vols. 46,010 (juvenile 14,192). Added 2,475 (juvenile 1,217); withdrawn 655 (juvenile 321). 13 newspapers and 115 other periodicals rec'd currently. Other material 1,552 (pictures).

Total number of registered borrowers 12,760 (juvenile 3,995). Added 3,796 (juvenile 1,419). Registration period 3 years.

SAN MATEO CO.—Continued

Redwood City—Continued

Circulation of books, pamphlets and periodicals 290,184 (juvenile 170,179). Circulation of other material 3,178 (pictures). Vols. lent to other libs. 15; borrowed from other libs. 187 (119 from State Lib.).

During the year the interior of the building was repainted.

San Mateo Co. free, law and teachers' libraries are the first listed under San Mateo Co.

Sequoia Union High School Library. Loren Critser, Prin. Angelina B. Burns, Lib'n. Est. 1895. 2 employees. Located in $25,000 bldg.

Total vols. a. 23,000. 165 mags. and 3 newspapers rec'd currently. Teachers a. 120; students a. 3,069.

Annual report not rec'd.

San Bruno
Pop. 12,478

San Bruno [Free] Public Library (Affiliated with San Mateo County Free Library). Mrs. Decima M. Allen, Lib'n. Est. Jan. 17, 1916, as branch of Co. F. L.; as F. P. Nov. 14, 1934. Open daily except Sun. and holidays: Mon. to Fri. 1:30 to 9:30 p.m.; Sat. 10 a.m. to 1 p.m. Located in $8,000 bldg. at 515 Jenevein Ave. Library trustees monthly meeting first Thursday.

Annual income 1950-51, $15,285.37 (appropriation). Total payments $15,285.37 (incl. $9,141.54 spent for salaries, and $4,407.29 spent for books and periodicals). 4 employees (full-time equivalent 3½).

Total vols. 20,644 (juvenile 7,532). Added 2,956 (juvenile 985); withdrawn 337 (juvenile 225). 6 newspapers and 49 other periodicals rec'd currently. Other material: music records 15; record player 1.

Total number of registered borrowers 10,050. Added 850. Registration period 3 years.

Circulation of books, pamphlets and periodicals 75,067 (juvenile 31,787). Additional circulation of San Mateo Co. Lib. books 4,293. Circulation of other material: pictures 416; flags 20. Vols. lent to other libs. 2; borrowed from other libs. 8 (6 from State Lib.).

Capuchino High School Library. M. M. Russell, Prin. Est. 1951.

No further information available.

SAN MATEO CO.—Continued

San Carlos

Dalmo Victor Co. Technical Library. Mrs. Diana V. Wilimovsky, Lib'n. Est. Jan. 29, 1951. 2 employees. Located 1414 El Camino Real.

The collection features material on general engineering, and especially electronic equipment.

Total vols. 200. Has also manufacturers catalogs, restricted reports, etc. Vols. added 20. 60 periodicals rec'd currently. Circulation is restricted to some 600 employees.

San Carlos Elementary Schools Library. Ruth W. Melendy, Supt. of schools. Dorothy Hamilton, Supv. of School Libs. Est. Sept. 1947. 3 employees. Located on Chestnut St.

Total vols. 16,048. Added 3,733. Serves 4 schools. Circulation 71,606.

San Mateo
Pop. 41,782

San Mateo [Free] Public Library. Mrs. Kathleen B. Larson, Lib'n. Est. July 3, 1884; as F. P. Sept. 1899. Open daily except Sun. and holidays 9 a.m. to 9 p.m. Located in $62,500 bldg. ($12,500 gift from Carnegie) at 129 Second Ave. Library trustees meet monthly.

Total number of distributing agencies (incl. central lib.) 15: *branch* 1—Patio Shops; *stations* 13—Baywood, Beresford, Borel, College Park, George Hall, Hayward Park, Laurel Creek, Lawrence, Peninsula, San Mateo Park, Shoreview, Sunnybrae, and Turnbull Schools.

Bal. Jan. 1, 1950, $2,245.10. Annual income 1950,* $68,675.36 (from taxation $64,879.80, lib. tax being 1.02 m. on the dollar; from other sources $3,795.56). Total payments $62,844.90 (incl. $43,-166.96 spent for salaries, and $9,142.30 spent for books and periodicals). Bal. Jan. 1, 1951, $8,075.56. 20 employees (full-time equivalent 14).

Total vols. 72,920 (juvenile 17,710). Added 4,694 (juvenile 1,613); withdrawn 973 (juvenile 224). 8 newspapers and 158 other periodicals rec'd currently. Other material: pictures a. 2,500; music records 1,378; record player 1.

Total number of registered borrowers 14,228 (juvenile 3,392). Added 5,266 (juvenile 1,532). Registration period 3 years. By arrangement between Burlingame and San Mateo Public Libraries, the residents of both communities are given free reciprocal service.

* Fiscal year was calendar year 1950.

SAN MATEO CO.—Continued

San Mateo—Continued

Circulation of books, pamphlets and periodicals 301,067 (juvenile 90,507). Circulation of other material: pictures 469; music records 11,001. Vols. borrowed from other libs. 137 (132 from State Lib.).

In August, 1950, a basement area was converted into quarters for the Children's Library, with its own outside entrance, and an office for the Librarian. Former quarters on the main floor are now the Reference Room, music record library, and staff offices.

San Mateo Elementary Schools Library. Walter A. Jack, Supt. Elizabeth B. Schilpp, Supv. Est. Sept. 1942 as a teachers' professional and centralized schools library. Located 120 N. Ellsworth Ave.

Total vols. a. 6,616. 12 mags. rec'd currently. Serves 11 schools.

Annual report not rec'd.

San Mateo High School Library. James Stewart, Prin. Margaret S. McCandless, Lib'n. Est. 1926. 2 employees. Located Bellevue and Deleware. Amount spent for books and periodicals 1950-51, $2,305.

Total vols. 9,591. Added 583. 128 mags. and 1 newspaper rec'd currently. Teachers 77; students 1,550. Circulation 9,411.

San Mateo Junior College Library. ———, Pres. Mrs. Edla R. Walter, Lib'n. Est. June, 1921. 5 employees. Located Coyote Point Campus. 1 *branch*.

Total vols. 16,441. Added 1,335. 300 periodicals rec'd currently. Faculty 87; students 1,297. Circulation 12,237.

South San Francisco
Pop. 19,351

South San Francisco Free Public Library. Lauretta Hussar, Lib'n. Est. July 20, 1914; joined San Mateo Co. Free Library Sept. 4, 1915; withdrew June 30, 1950. Open daily except holidays: week days 10 a.m. to 9 p.m.; Sun. 2 to 5 p.m. Located in $35,000 bldg. (part Carnegie gift) at 440 Grand Ave. Library trustees monthly meeting first Monday.

Annual income 1950-51, $37,179.34 (all from taxation, lib. tax being 1.4 m. on the dollar). Total payments $20,845.20 (incl. $11,418.85 spent for salaries, and $4,263.90 spent for books and periodicals). Bal. July 1, 1951, $16,334.14. 8 employees (5 part-time).

SAN MATEO CO.—Continued

South San Francisco—Continued

Total vols. 29,838 (juvenile 6,798). Added 1,768 (juvenile 386); withdrawn 335 (juvenile 226). 8 newspapers and 85 other periodicals rec'd currently.

Total number of registered borrowers 3,859 (juvenile 1,040). Added 1,453 (juvenile 503). Registration period 2 years.

Circulation of books, pamphlets and periodicals 74,975 (juvenile 20,659). Circulation of other material 35 (pictures).

Pan American World Airways Library. Phyllis J. Anderson, Lib'n. Est. July, 1939, at Treasure Island. Moved July 28, 1944, to San Francisco International Airport. Mail address: P. O. Box 151, South San Francisco. 2 employees.
Total vols. a. 4,000.

South San Francisco High School Library. L. J. Bagnall, Prin. Leonora T. Vincenzini, Lib'n. Est. 1913. Amount spent for books and periodicals 1950-51, $1,500. Located Spruce at Lux Ave.
Total vols. 9,268. Added 175. 71 mags. and 3 newspapers rec'd currently. Teachers 43; students 980. Circulation 20,813.

United Air Lines Training Center Library. W. Phil Herriott, in charge. Est. Sept. 1942. Located Mills Field. Address Box 3000, South San Francisco.
The collection is of material on air transportation and related fields.
Total vols. a. 1,256.
No further information rec'd.

SANTA BARBARA COUNTY
(Twenty-first class)

County seat, Santa Barbara.
Land area 2,740 sq. mi.
Pop. 98,220.

Assessed valuation of property subject to local tax rate $225,082,607.

Santa Barbara Co. Free Library, Santa Barbara. Gerald Lach, Acting Lib'n. Est. under Sec. 16 of the 1909 Co. F. L. law, Feb. 16, 1910, under an agreement between Board of Supervisors of Santa Barbara County and Board of Trustees of the Santa Barbara Public Library. Co. Teachers' Lib. joined. Includes entire county for tax and service. Open daily except Sun. and holidays 9 a.m. to 9 p.m. Located in Santa Barbara Public Library at 40 E. Anapamu St.

Total number of distributing agencies 87.

SANTA BARBARA CO.—Continued

Community agencies 53: *municipal libraries affiliated for service* 2—Lompoc, Santa Maria; *branches* 11—Carpinteria, Casmalia, General Hospital (3), Guadalupe, Montecito, Orcutt, Santa Maria Law, Santa Ynez, Solvang; *stations* 40—Concepcion, Cuyama, Los Olivos, Ventucopa, and bookmobile stations at Airport, Airport Terrace, Alamar, Ballard, Barranca Road, Betteravia, Cedar Lane, Cachuma Camp, Chelham Way, Dos Pueblos Gate, El Capitan, El Sueno Road, Fellowship Road, Foster Road, Garey, Hoff Heights, Hollister, Humphrey Road, Los Prietos Boys' Camp, Manzanita Lane, Miramonte Drive, Painted Cave, Paradise Camp, Pilgrim Terrace, Paseo del Descanso, Puesta del Sol, Punta Gorda, Quonset Huts, Ranger Station, San Marcos School, Santa Claus, Santa Cruz Ave., Sen Rab Trailer Court, Serena Park, Sisquoc, Virginia Road.

School agencies 34: *high schools affiliated for service* 2—Lompoc, Santa Ynez; *branches* 6—Buellton (c), Gaviota (c), Goleta (c), Hope (c), Los Alamos (c), Summerland (c); *stations* 26—Aliso, Artesia, Blochman, Bonita, Buellton, Carpinteria, Casmalia, Cold Spring, College, Cuyama, Drake, Garey, Goleta, Guadalupe, Honda, Hope, Lompoc, Los Alamos, Los Olivos, Maple, Montecito, Orcutt, Solvang, Summerland, Tepusquet, Vista Del Mar.

Bal. July 1, 1950, $8,199.41. Annual income 1950-51, $72,483.23 (from taxation $69,000; from other sources $3,483.23). Total payments $68,279.73 (incl. $46,458.08 spent for salaries, and $12,655.95 spent for books and periodicals). Bal. July 1, 1951, $12,402.91. 36 employees in branches and stations.

Statistics on book stock same as for Santa Barbara Public Library. 204 periodicals rec'd currently: 3 newspapers; 201 mags. Distributed: all to community agencies.

Total number of registered borrowers 4,775 (juvenile 2,576). Added 1,703 (juvenile 1,011). Registration period 3 years.

Circulation of books, pamphlets and periodicals 390,588 (juvenile 223,722). 829 shipments (32,621 vols.) were sent to branches and stations.

During the year 145 visits were made to community agencies. 154 visits were made to central lib. by community branch assts.

Mr. Lach was named Acting Librarian on January 8, 1951, following the resignation of Howard M. Rowe.

SANTA BARBARA CO.—Continued

Santa Barbara Co. Law Library, Santa Barbara. Mrs. Elizabeth Coen, Lib'n. Est. July 17, 1891. Located in courthouse.

Total vols. a. 7000.

Santa Barbara Co. Schools Libraries, Goleta. Hal D. Caywood, Co. Supt. Mrs. Charlotte D. Maston, Coordinator of Library Services. Est. 1895 as Co. Teachers' Library at Santa Barbara; joined Co. Free Library Dec. 24, 1914; reorganized separately in Educ. Service Center 1949. 3½ employees. Annual income 1949-50: Professional lib. $11,852.90; Supplementary Textbook Lib. $13,073.

This includes a Professional Library, a School Text Library and a Curriculum Laboratory.

Professional Lib. has 6,546 vols. Added 619. 92 mags. rec'd currently. Circulation 5,718. Serves 32 schools.

Supplementary Textbook Lib. has 44,-689 vols. Added 5,008. Circulation 27,-552. Serves 28 schools.

Camp Cooke

U. S. Army Post Library. Virginia Galbraith, Lib'n. 3 employees.

Total vols. 4,715. 46 mags. and 14 newspapers rec'd currently.

——— Branch Library No. 1. Margaret J. Morse, Branch Lib'n. 3 employees.

Total vols. 3,753. 47 mags. and 11 newspapers rec'd currently.

——— Hospital Branch Library. Dorothy M. Jacobs, in charge. 2 employees.

Total vols. 2,480. 45 mags. and 1 newspaper rec'd currently.

Carpinteria

Carpinteria Union High School Library. F. J. Greenough, Prin. Marjorie Holmes, Lib'n. Est. 1914; joined Co. Free Library Sept. 19, 1916. Amount spent for books and periodicals 1950-51, $305.

Total vols. 2,633. Added 83. 34 mags. and 2 newspapers rec'd currently. Teachers 14; students 212. Circulation 1,921.

Goleta

Educational Service Center. *See* Santa Barbara Co. Schools Libraries, listed under Santa Barbara Co.

SANTA BARBARA CO.—Continued

Lompoc
Pop. 5,520

Lompoc Free Public Library (Affiliated with Santa Barbara Co. Free Library). Mrs. Stella G. White, Lib'n. Est. as F. P. June 24, 1907; branch of Co. Free Library est. Dec. 13, 1910. Open daily except holidays: week days 10 a.m. to 9 p.m.; Sun. 2 to 5 p.m. Located in $10,000 building (partly gift of Carnegie). Library trustees meet monthly.

Bal. July 1, 1940, $8,271.99. Annual income 1950-51, $9,484.96 (from taxation $9,288.74, lib. tax being 3 m. on the dollar; from other sources $196.22). Total payments $9,227.97 (incl. $5,517.08 spent for salaries, and $1,129.03 spent for books and periodicals). Bal. July 1, 1951, $8,528.98. 8 employees (full-time equivalent a. 3).

Total vols. 9,235. Added 321; withdrawn 460. 60 mags. rec'd currently.

Total number of registered borrowers 2,132. Added 249. Registration period 3 years.

Circulation of books, pamphlets and periodicals 31,676.

Lompoc Union High School Library (Affiliated with Santa Barbara Co. Free Library). E. E. Kaufman, Prin. Mrs. Ruth Solovsky, Lib'n. Est. 1892. Located Cypress and L Sts. Amount spent for books and periodicals 1950-51, $1,799.17.

Total vols. 3,325. Added 336. 37 mags. and 2 newspapers rec'd currently. Teachers 30; students 525. Circulation 6,375.

U. S. Army. Branch Disciplinary Barracks, Post Library. Military personnel in charge.

Total vols. 7,761. 23 mags. rec'd currently.

Santa Barbara
Pop. 44,913

Santa Barbara Free Public Library. Gerald Lach, Acting Lib'n. Est. as F. P. 1882. Open daily except holidays: week days 9 a.m. to 9 p.m.; Sun. 2 to 5 p.m. Located at 40 E. Anapamu St. Owns bldg. ($50,000 gift of Carnegie); restored after earthquake at cost of $65,000 (of which $34,000 was a gift). $60,000 Faulkner Memorial Art Wing added. Library trustees meet second and fourth Thursdays.

Total number of distributing agencies (incl. central library) 12: *stations* 11 (all schools)—Dolores, Franklin, Garfield, Guadalupe, Harding, Jefferson,

SANTA BARBARA CO.—Continued

Santa Barbara—Continued

Lincoln, McKinley, Peabody, Roosevelt, Wilson.

Bal. July 1, 1950, $8,199.41. Annual income 1950-51, $141,483.23 (from taxation $69,000; from Santa Barbara Co. $69,000; from other sources $3,483.23). Total payments $137,279.73 (incl. $99,-161.84 spent for salaries, and $13,643.62 spent for books and periodicals). Bal. July 1, 1951, $12,402.91. The budget for 1951-52 is $145,600. 36 employees (full-time equivalent 34½).

Total vols. 156,643. Added 6,356; withdrawn 3,989. 14 newspapers and 335 other periodicals rec'd currently. Other material: pictures 225,919; ceiling projected books 20; ceiling projector 1; music records 2,252; record players 2.

Total number of registered borrowers 21,025 (juvenile 3,015). Added 7,749 (juvenile 1,287). Registration period 3 years.

Circulation of books, pamphlets and periodicals 275,416 (juvenile 52,498). Additional circulation of Santa Barbara Co. Lib. books 390,588. Circulation of other material: pictures 45,810; music records 37,041. Vols. lent to other libs. 78; borrowed from other libs. 933 (762 from State Lib.).

Catholic Library and Information Center. *See* Our Lady of Light Catholic Library and Information Center.

La Cumbre Junior High School Library. D. C. White, Prin. Alice T. Torkelsen, Lib'n. Est. 1928. Amount spent for books and periodicals 1950-51, $800. Address Rt. 1, Box 394, Modoc Rd.

Total vols. 5,166. Added 292. 43 mags. and 1 newspaper rec'd currently. Teachers 41; students 840. Circulation 38,000.

Latin American Village Studio Library. Mrs. Margaret L. K. de Escobar, Lib'n. Est. Aug. 5, 1939. (Formerly located in El Monte. Located 2301 Wellington Ave.

Total vols. 1,187. Added 470. Has also maps, pictures, posters of Latin America. 16 mags. and 4 newspapers rec'd currently.

Old Mission (Franciscan Fathers) Library. Rev. Bernard Weishaar, Lib'n. Est. 1786.

Total vols. a. 25,000. Added a. 200. 35 mags. and 10 newspapers rec'd currently. Maintained as a private library. Special subjects are theology and Spanish American history.

Our Lady of Light Catholic Library and Information Center. Mrs. Sallie G. May, Lib'n. Est. Sept. 1949. Located 1611 Anacapa St. Supported by donations.

Total vols. a. 1,000. 4 mags. and 2 newspapers rec'd currently. Has a. 400 members. The collection is of religious material and good fiction.

Santa Barbara Clinic Library. Margaret S. Eder, Lib'n. Est. 1929. Located 1421 State St.

Total vols. a. 600. 80 periodicals currently rec'd. Has also proceedings, transactions and reports of medical groups. For reference use of the clinic doctors and others of the medical profession.

No further information rec'd.

Santa Barbara Co. free, law and schools' libraries are the first listed under Santa Barbara Co.

Santa Barbara Co. Medical Society, Medical Library of the. Mrs. A. N. Barrons, Lib'n. Est. June, 1942. Annual income 1950-51, $4,172.65. Located in Cottage Hospital, 300 W. Pueblo St.

Total vols. 4,194. Added 89. 113 mags. rec'd currently. Circulation 2,097.

The book collection was acquired through gifts of the former County Medical Society Library, Cottage Hospital, Knapp College of Nursing, Potter and Bissell Collections. It is on medical and scientific subjects.

Santa Barbara Junior High School Library. Helen E. Murphy, Prin. Dora F. Sager, Lib'n. Est. 1930. Located 721 E. Cota St.

Total vols. 7,006. Added 128. 32 mags. and 2 newspapers rec'd currently. Teachers 35; students 635.

Santa Barbara Museum of Natural History Library. Dr. A. S. Coggeshall, Dir. Margaret C. Irwin, Lib'n. Est. 1934. Located Mission Canyon.

Total vols. 5,666. Added 76. The collection features material on natural history and anthropology.

Santa Barbara News-Press Library. Ida White, Lib'n.

No further information rec'd.

Santa Barbara Senior High School Library. H. J. Holt, Prin. Maybelle E.

SANTA BARBARA CO.—Continued

Santa Barbara—Continued

Davis, Lib'n. Est. 1878; library est. 1906. Located East Anapamu and Quarantina Sts.

Total vols. a. 6,130. Teachers a. 50; students a. 1,269.

No further information rec'd.

University of California. Santa Barbara College Library. J. H. Williams, Provost. Dr. Donald C. Davidson, Lib'n. Est. 1909; became part of Univ. of California July 1, 1944. 21 full-time employees; 4½ part-time. Total expenditures 1950-51, $108,073.63. Has 1 *branch.*

Total vols. 55,975. Added 6,181. 1,047 serials and 650 periodicals rec'd currently. Faculty 175; students 1,963. Circulation 41,840.

Santa Maria
Pop. 10,440

Santa Maria [Free] Public Library (Affiliated with Santa Barbara Co. Free Library). Mrs. Dorothea D. Nelson, Lib'n. Est. 1907; as F. P. 1908; branch of Co. Free Library est. Dec. 13, 1910. Open daily except Sun. and holidays: Mon. to Fri. 10 a.m. to 9 p.m.; Sat. 10 a.m. to 6 p.m. Located in $35,000 bldg. at 420 S. Broadway. Library trustees monthly meeting second Friday morning.

Annual income 1950-51, $17,242.02 (appropriation). Total payments $17,-241.94 (incl. $11,541.36 spent for salaries, and $2,962.84 spent for books and periodicals). Bal. July 1, 1951, $.08. 6 employees (full-time equivalent 5).

Total vols. 15,881 (juvenile 3,646). Added 1,244 (juvenile 422); withdrawn 595 (juvenile 166). 7 newspapers and 100 other periodicals rec'd currently.

Total number of registered borrowers 5,040. Added 1,713. Registration period 3 years.

Circulation of books, pamphlets and periodicals 89,871 (juvenile 18,597). Additional circulation of Santa Barbara Co. Lib. books 11,892. Vols. borrowed from other libs. 346 (106 from State Lib.).

Santa Maria Elementary Schools Central Library. Robert A. Bruce, Supt. of schools. Mrs. Grace Elam, Lib'n. Est. 1918. 1½ employees. Annual income 1950-51, $3,251.50. Located 401 E. Main.

Total vols. 8,600. Added 826. 91 mags. rec'd currently. Circulation 53,148. Serves 7 schools.

SANTA BARBARA CO.—Continued

Santa Maria—Continued

Santa Maria Union High School and Junior College Library. Dr. H. E. Tyler, Prin. Marguerite C. Gaspar, Lib'n. Est. 1905; joined Co. Free Library June 1, 1920. 2 employees. Located 901 S. Broadway. Amount spent for books and periodicals 1950-51, $3,800.

Total vols. 10,077. Added 744. 141 mags. and 9 newspapers rec'd currently. Teachers 70; students 1,414. Circulation 36,753.

Santa Ynez

Santa Ynez Valley Union High School Library (Affiliated with Santa Barbara Co. Free Library). H. W. Hamm, Prin. Barbara J. Winslow, Lib'n. Est. 1896. Located Highway 150 and Grand St. Amount spent for books and periodicals 1950-51, a. $500.

Total vols. a. 3,000. Added a. 75. 50 mags. and 3 newspapers rec'd currently. Teachers 14; students 172.

SANTA CLARA COUNTY

(Sixth class)

County seat, San Jose.
Land area, 1,328 sq. mi.
Pop. 290,547.
Assessed valuation of property subject to local tax rate $399,091,370.

Santa Clara Co. Free Library, San Jose. Mrs. Elizabeth Singletary, Lib'n. Est. under Sec. 2, 1911 Co. F. L. Law, July 20, 1912. Work started July 1, 1914. County territory excluded from tax and service: Los Gatos, Palo Alto, San Jose, Santa Clara and Sunnyvale. Co. Teachers' Library joined. Open daily except Sun. and holidays 8 a.m. to 5 p.m. Located in Hall of Justice, San Jose 18.

Total number of distributing agencies (incl. central library) 92.

Community agencies 23: *municipal libraries affiliated for service* 2—Gilroy, Mountain View; *branches* 11 (co. institutions and offices 2)—Alma, Alum Rock, Burbank, Campbell, Co. Hospital, Co. Medical, Los Altos, Milpitas, Morgan Hill, Redwood Estates, Saratoga; *stations* 10—Alviso, Coyote, Cupertino, Halls Valley, Mt. Hamilton, San Tomas, Shannon, Union, W. R. C. Home, Wrights.

School agencies 68: *high schools affiliated for service* 4—Campbell, Gilroy, James Lick, Live Oak Union; *stations* 64—Adams, Air Point, Almaden Union,

SANTA CLARA CO.—Continued

Alum Rock Union (3 schools), Alviso, Berryessa, Burbank, Burnett, Burrell, Cambrian, Campbell Union (3 schools), County Hospital School, Crippled Children (3 schools), Cupertino Union (3 schools), Encinal, Evergreen, Franklin, Gilroy Union 5 schools), Harney, Jefferson Union, Lakeside, Lexington, Llagas, Los Altos Union (5 schools), Los Gatos Union (2 schools), Machado, Montebello, Moreland, Morgan Hill Union (2 schools), Mount Hamilton, Mount Pleasant, Mountain View (4 schools), Oak Grove, Orchard, Rucker, San Martin, San Ysidro, Saratoga, Summit, Sunol, Union, Whisman (2 schools).

Bal. July 1, 1950, $15,743.71. Annual income 1950-51, $86,290.48 (from taxation $45,591.30, lib. tax being .3 m. on the dollar; from general fund $4,410; from cities under contract $300; from school districts having joined $35,000; from Co. Teachers' Lib. fund $187.50; from other sources $801.68). Total payments $93,697.45 (incl. $54,643.32 spent for salaries, and $28,099.66 spent for books and periodicals). Bal. July 1, 1951, $8,336.74. The tax rate for 1951-52 is .3 m. on the dollar, which will raise about $52,321.14. The total budget for this year is $104,214 (of which $35,250 is from schools). 55 employees (16 in central lib.).

Total vols. 299,307 (school 117,701). Added 18,720 (school 12,943); withdrawn 5,040 (school 4,393). Total miscellaneous stock 7,348: maps 21; globes 12; sheet music 585; pamphlets and documents 6,730. 506 periodicals rec'd currently: 1 newspaper; 505 mags. Distributed: 4 to central lib.; 502 to other distributing agencies (school 416).

Total number of registered borrowers 53,315. Added 3,068. Registration period 2 years.

Circulation of books, pamphlets and periodicals 679,025 (juvenile 244,185). Vols. lent to other libs. 309; borrowed from other libs. 462 (281 from State Lib.). 4,025 shipments (121,721 items) were sent to branches and stations. In addition, 27,588 books were retained from previous year in school branches or stations. 3,481 special requests were rec'd at central lib.

During the year 600 visits were made to branches and stations: community 472; school 128. 1 high school affiliated for service. 2 community branches, 2 community stations and 6 school stations were discontinued and 2 school stations combined.

SANTA CLARA CO.—Continued

Santa Clara County Law Library, San Jose. Albert C. Wagner, Lib'n. Est. 1874 as San Jose Law Library; became Santa Clara Co. Law Library 1924. Located at 215 N. First St.

Total vols. 13,078. Added 282. 8 periodicals rec'd currently.

Santa Clara Co. Teachers' Library, San Jose. Dr. O. S. Hubbard, Co. Supt. Est. 1889. Joined Co. Free Library.

Agnew

Agnews State Hospital Libraries. Dr. Walter Rapaport, Med. Supt. Maxine Hegland, Lib'n. Patients' lib. est. a. 1918; med. lib. 1928. Annual income 1950-51: medical lib. $1,600; patients' lib. $500.

Total vols. in patients' lib. 6,000. Added 1,000. Circulation 18,000.

Medical lib. has 2,028 books and pamphlet file. Vols. added 200. 50 mags. and 1 newspaper rec'd currently. Features material on psychiatry, neurology, abnormal psychology, psychiatric nursing, physical medicine, rehabilitation.

Alma

Alma College Library. H. R. Werts, Pres. Francis L. Sheerin, Lib'n. Est. Sept. 1934.

Total vols. 36,092. Added 1,452. 189 periodicals rec'd currently. Faculty 17; students 110.

Campbell

Campbell Union High School Library (Affiliated with Santa Clara Co. Free Library). L. J. Hill, Prin. Muriel A. Carson, Lib'n. Est. 1903. Joined Co. Free Library 1940. 2 employees.

Total vols. a. 7,500. 75 mags. and 3 newspapers rec'd currently. Teachers a. 50; students a. 1,136.

Annual report not rec'd.

Gilroy
Pop. 4,951

Gilroy [Free] Public Library (Affiliated with Santa Clara Co. Free Library). Mrs. Marjorie K. Grodhaus, Lib'n. Est. Dec. 11, 1907; joined Co. Free Library Oct. 23, 1915. Open daily except Sun. and holidays 1.30 to 5, and 7 to 9 p.m. Located in $10,000 Carnegie bldg. at Fifth and Church Sts. Library trustees monthly meeting last Tuesday.

Bal. July 1, 1950, $1,588.29. Annual income 1950-51, $4,817.63 (from taxation

SANTA CLARA CO.—Continued

Gilroy—Continued

$4,644.90, lib. tax being 1.036 m. on the dollar; from other sources $172.73). Total payments $4,501.75 (incl. $2,848.60 spent for salaries, and $987.05 spent for books and periodicals). Bal. July 1, 1951, $1,904.17. 3 employees (part-time).

Total vols. 14,051. Added 350; withdrawn 249. 5 newspapers and 54 other periodicals rec'd currently.

Total number of registered borrowers 3,315. Registration period 3 years.

Circulation of books, pamphlets and periodicals 20,125.

Gilroy Union High School Library (Affiliated with Santa Clara Co. Free Library). Guy Roney, Prin. Vera Ann Swoboda, Lib'n. Est. 1879; joined Co. Free Lib. Aug. 24, 1916. Amount spent for books and periodicals 1950-51, a. $509.

Total vols. a. 3,000. Added 140. 69 mags. and 4 newspapers rec'd currently. Teachers 25; students 400.

Los Gatos
Pop. 4,907

Los Gatos [Free] Public Library. Ruth Whitehill, Lib'n. Est. 1897; as F. P. June 1, 1898. Open daily except Sun. and holidays 9 a.m. to 9 p.m. Located in $10,000 Carnegie bldg. on University Ave. Library trustees monthly meeting second Thursday.

Bal. July 1, 1950, $14,037.68. Annual income 1950-51, $14,515.16 (all from taxation, lib. tax being 1.7 m. on the dollar). Total payments $12,044.32 (incl. $7,778 spent for salaries, and $1,631.52 spent for books and periodicals). Bal. July 1, 1951, $16,508.52. 6 employees (full-time equivalent 3¼).

Total vols. 15,997 (juvenile 3,901). Added 714 (juvenile 195); withdrawn 356 (juvenile 148). 8 newspapers and 105 other periodicals rec'd currently.

Total number of registered borrowers 5,832. Added 277. No definite registration period.

Circulation of books, pamphlets and periodicals 67,156 (juvenile 13,967). Vols. borrowed from State Lib. 256.

In place of sending funeral flowers, friends of the late Mr. C. F. Hamsher, former president of the Library Board, donated about $100 to purchase books in his memory. George S. McMurtry, member of the Board for many years, willed $500 for needed improvements in the Library, and it was used to purchase equipment.

SANTA CLARA CO.—Continued

Los Gatos—Continued

Los Gatos Union High School Library (Affiliated with Santa Clara Co. Free Library). Prentiss Brown, Prin. Pauline Clark, Lib'n. Est. 1897. Joined Co. Free Library Sept. 1, 1936; withdrew July 1, 1949.

Total vols. a. 7,455. Teachers a. 26; students a. 560.

No further information rec'd.

Moffett Field

Ames Aeronautical Laboratory Library. Elizabeth W. Sammonds, Lib'n. Est. 1941, under Nat'l Advisory Committee for Aeronautics. 6 employees.

Total books 2,400; reports 55,000. 90 mags. rec'd currently. Special subjects in the collection are aeronautics, engineering, physics, chemistry.

Morgan Hill

Live Oak Union High School Library (Affiliated with Santa Clara Co. Free Library). G. S. Pine, Prin. Mrs. Caroline D. Wright, Lib'n. Est. 1906.

Total vols. a. 5,800. 10 mags. rec'd currently. Teachers a. 17; students a. 355.

Annual report not rec'd.

Mount Hamilton

Lick Observatory Library of the University of California. George H. Herbig, Lib'n. Est. 1888. 2 employees. Annual income 1950-51, $2,139.

This reference library consists of works on astronomy, physics, chemistry and mathematics.

Total vols. 22,000. Added 240. 360 mags. and 2 newspapers rec'd currently.

Mountain View
Pop. 6,563

Mountain View [Free] Public Library (Affiliated with Santa Clara Co. Free Library). Mrs. Edna L. Roth, Lib'n. Est. April, 1905; as F. P. Sept. 20, 1905. Joined Co. Free Library June 5, 1921. Open daily except Sun. and holidays 1 to 5 and 7 to 9 p.m.; Thurs. to Sat. 10 a.m. to 12 m. also. Located in city hall on Castro St. Library trustees monthly meeting first Thursday.

Bal. July 1, 1950, $5,537.70. Annual income 1950-51, $6,991.42 (from taxation $5,904.80, lib. tax being 1 m. on the dollar; from other sources $1,086.62). Total payments $9,222.23 (incl. $3,842.50 spent for salaries, and $3,138.12 spent for books and periodicals). Bal. July 1, 1951, $6,-

SANTA CLARA CO.—Continued

Mountain View—Continued

991.42. 4 employees (full-time equivalent 1½).

Total vols. 12,357 (juvenile 2,803). Added 1,679 (juvenile 511); withdrawn 38 (juvenile 12). 4 newspapers and 49 other periodicals rec'd currently.

Total number of registered borrowers 4,819. Added 668. No definite registration period.

Circulation of books, pamphlets and periodicals 33,959 (juvenile 8,167). Additional circulation of Santa Clara Co. Lib. books 4,930. Vols. borrowed from other libs. 3.

Mountain View Union High School Library. C. R. Crooke, Prin. Est. 1902; joined Co. Free Library July, 1926; later withdrew. Located on Castro St. 2 employees.

Total vols. a. 6,500. 60 mags. and 5 newspapers rec'd currently. Teachers a. 35; students a. 750.

Annual report not rec'd.

Palo Alto
Pop. 25,475

Palo Alto [Free] Public Library. Mrs. Grace R. Helliwell, Lib'n. Est. 1894; as F. P. Sept. 22, 1902. Open daily except holidays: Mon. to Fri. 9 a.m. to 9 p.m.; Sat. 9 a.m. to 6 p.m.; Sun. 2 to 5 p.m. Located in $72,000 bldg. ($10,000 from Carnegie), Hamilton Ave. at Bryant St.

Total number of distributing agencies (incl. central library) 3: *branches* 2—Community Center Children's, South Palo Alto.

Annual income 1950-51, $92,738.79 (appropriation). Total payments $91,363.85 (incl. $64,105.95 spent for salaries, and $9,506.29 spent for books and periodicals). Bal. July 1, 1951, $1,374.94. 30 employees (full-time equivalent 22⅘).

Total vols. 102,737 (juvenile 28,311). Added 5,633 (juvenile 2,865); withdrawn 1,912 (juvenile 681). 16 newspapers and 352 other periodicals rec'd currently.

Total number of registered borrowers 13,187 (juvenile 3,870). Added 7,561 (juvenile 2,172). Registration period 2 years.

Circulation of books, pamphlets and periodicals 328,656 (juvenile 146,416). Circulation of other material: pictures 878; music 43. Vols. lent to other libs. 21; borrowed from other libs. 308 (all from State Lib.).

SANTA CLARA CO.—Continued

Palo Alto—Continued

Castilleja School Library. Margarita Espinosa, Prin. Mary B. Diveley, Lib'n. Est. 1907. Amount spent for books and periodicals 1950-51, $870. 2 employees. Located at 1310 Bryant St.

Total vols. 6,509. Added 233. 32 mags. and 3 newspapers rec'd currently. Teachers 34; students 247. Circulation 2,512.

David Starr Jordan Junior High School Library. Dr. A. C. Stevens, Prin. Elizabeth N. Millar, Lib'n. Est. Sept. 1937. 1 employee. Amount spent for books and periodicals 1950-51, $1,975. Located California and Santa Rita Sts.

Total vols. 6,902. Added 566. 64 mags. and 6 newspapers rec'd currently. Teachers 45; students 1,024. Circulation 12,250.

Miss Harker's School Library. Sara D. Harker, Prin. Mrs. F. Terlinde, Lib'n. Est. 1907. Located Melville at Greenwood Ave.

Total vols. a. 1,200. Teachers a. 24; students a. 165.

No further information rec'd.

Palo Alto Senior High School Library. I. H. Linder, Prin. Lillian M. Morehouse, Lib'n. Est. 1918. Located 50 Embarcadero Rd. Amount spent for books and periodicals 1950-51, $1,600.

Total vols. 11,875. Added 983. 42 mags. and 3 newspapers rec'd currently. Teachers 49; students 825. Circulation 22,410.

Teachers' Professional Library. Dr. H. M. Gunn, Supt. Mrs. Florence Mendenhall, Supv. of School Libs. Est. Oct. 1936. Located Board of Education bldg., 549 Channing Ave. Amount spent for professional books and periodicals 1950-51, $650.

Total vols. 1,534. Added 151. 55 mags. and 2 newspapers rec'd currently. Serves 12 schools.

Veterans Administration Hospital Library. Winona W. Walker, Chief Lib'n. 3 employees. Est. 1919 as Army hospital; under V. A. 1923. This is a neuropsychiatric hospital, located on Willow and Bay Roads.

Total vols. in general lib. 6,458; medical lib. 1,889. General periodicals rec'd currently 96; medical 172. The medical collection features material on neurology, psychiatry, clinical psychology and allied subjects.

SANTA CLARA CO.—Continued

San Jose
Pop. 95,280

San Jose [Free] Public Library. Mrs. Geraldine L. Nurney, Lib'n. Est. 1874; as F. P. 1880. Open daily except Sun. and holidays 9 a.m. to 9 p.m. Located in $84,000 bldg. at Market and San Fernando Sts., San Jose 17. Library trustees monthly meeting third Wed.

Total number of distributing agencies (incl. central library) 4: *branches* 2—East San Jose, Willow Glen; *station* 1—Community Service Hospital.

Formerly the report year was December 1-November 30. However, San Jose's fiscal year was changed in 1949 to a September 1-August 31 basis. No library report has been submitted for the nine-month interval of December, 1949-August, 1950. Statistics following cover the period Sept. 1, 1950-August 31, 1951.

Annual income 1950-51, $126,350 (appropriation). Total payments $122,745.60 (incl. $92,382.26 spent for salaries, and $21,223.94 spent for books and periodicals). Bal. Sept. 1, 1951, $3,604.40. 35 employees (full-time equivalent 30).

Total vols. 102,113 (juvenile 26,023). Added 9,572 (juvenile 3,700); withdrawn 6,599 (juvenile 2,596). 43 newspapers and 286 other periodicals rec'd currently. Other material: pictures 9,536; ceiling projected books 128; ceiling projectors 2; microfilm reader 1; music records 10,000; albums of records 785; record players 10; sheet music 10,000; music scores 500.

Total number of registered borrowers 27,615 (juvenile 6,086). Added 9,151 (juvenile 1,966). Registration period 3 years.

Circulation of books, pamphlets and periodicals 603,832 (juvenile 313,167). Circulation of other material: paintings 148; pictures 12,365; music 4,014; music records 22,722; projected books, 148. Vols. lent to other libs. 38; borrowed from other libs. 450 (422 from State Lib.).

Abraham Lincoln High School Library. R. B. Kennedy, Prin. Eleanor Parsons, Lib'n. Est. 1942. Located Forest and Dana Aves., San Jose 11.

Total vols. 2,825. Added 291. 102 mags. and 3 newspapers rec'd currently. Teachers 31; students 775. Circulation 18,842.

Edison High and Continuation School Library. Mrs. Margaret G. Lomax, Prin. Est. 1934. Located Julian and Terraine Sts. Amount spent for books and periodicals 1950-51, $139.55.

Total vols. 200. 25 mags. rec'd currently. Teachers 7; students 350.

Edwin Markham Junior High School Library. G. G. Long, Prin. Mrs. Pauline Pedersen, Lib'n. Est. April 10, 1950. Located 2105 Cottle Ave.

Total vols. a. 1,600. 12 mags. and 2 newspapers rec'd currently. Teachers 29; students 574.

Herbert Hoover Junior High School Library. Marguerite Shannon, Prin. Mrs. Willifred M. Samuels, Lib'n. Est. Sept. 1931. Located Park and Naglee Sts., San Jose 11. Amount spent for books and periodicals 1950-51, $576.

Total vols. 4,984. Added 309. 33 mags. and 2 newspapers rec'd currently. Teachers 20; students 473. Circulation 12,596.

James Lick Union High School Library (Affiliated with Santa Clara Co. Free Library). Lloyd Farley, Prin. Mrs. Beauel M. Santa, Lib'n. Est. Sept. 1, 1950, at which time affiliated with Santa Clara Co. F. L. Located N. White Road at Alum Rock Ave. Amount spent for books and periodicals 1950-51, $3,619.90.

Total vols. 1,952. 54 mags. and 3 newspapers rec'd currently. Teachers 48; students 1,012.

Peter H. Burnett Junior High School Library. Lucille H. Snyder, Prin. Elizabeth C. Bagar, Lib'n. Est. 1932. Located Second and Rosa Sts., San Jose 11. Amount spent for books and periodicals 1950-51, $450.

Total vols. 6,000. Added 140. 39 mags. and 1 newspaper rec'd currently. Teachers 32; students 580. Circulation 9,625.

Rosicrucian Research Library. Edla C. Wahlin, Lib'n. Est. June 19, 1939. 2 employees. Located in own bldg., Rosicrucian Park.

Featured subjects are Egyptology, mysticism, philosophy, science, music and art. The Library is for use of members.

Total vols. 5,987. Added 128. 34 mags. and 1 newspaper rec'd currently.

San Jose High School Library. Ben Sweeney, Prin. Violet F. Otterman, Lib'n. Est. 1856. Located 6th and San Fernando Sts., San Jose 14.

Total vols. a. 10,753. Teachers a. 49; students a. 972.

No further information rec'd.

SANTA CLARA CO.—Continued

San Jose—Continued

San Jose Mercury-Herald-News Library. Roger L. Clarke, Lib'n. Est. May, 1926. Located 211 W. Santa Clara St. 3 employees.

The collection is chiefly newspapers, clippings, cuts and mats, and miscellaneous files, with a special microfilm collection of newspapers.

San Jose State College Library. Dr. T. W. MacQuarrie, Pres. Joyce Backus, Lib'n. Est. 1862. 30 employees (full-time equivalent). Located in $300,000 bldg., 4th and San Antonio, San Jose 14.

Total vols. a. 117,958. Faculty a. 315; students a. 6,662.

Annual report not rec'd.

San Jose Technical High School Library. J. L. Anderson, Prin. Est. 1937. Located 140 S. 7th St., San Jose 14.

Total vols. a. 400. Teachers a. 20; students a. 297.

No further information rec'd.

Santa Clara Co. free, law and teachers' libraries are the first listed under Santa Clara Co.

Santa Clara Co. Medical Society Library (Affiliated with Santa Clara Co. Free Library, San Jose). J. F. Donovan, in charge. Est. July 1, 1930, and joined Co. Free Library. Located 11th floor Medico-Dental bldg., 6th and Santa Clara Sts.

Total vols. a. 1,500.

No further information rec'd.

Teachers' Professional and Central Elementary Library. Dr. Cecil Hardesty, Supt. Mary Louise Zingheim, Dir. of Instructional Aids and Lib'n. Est. 1932. Located in Lincoln School, 408 Almaden Ave., San Jose 14.

Total vols. a. 35,000. Serves 16 schools.

Annual report not rec'd.

Theodore Roosevelt Junior High School Library. C. E. Franseen, Prin. Mrs. Anne V. Ring, Lib'n. Est. Sept. 1928. 2 employees. Located 20th and E. Santa Clara Sts., San Jose 12.

Total vols. a. 7,105. Teachers a. 49; students a. 1,000.

No further information rec'd.

Willow Glen Senior High School Library. H. R. Buchser, Prin. Marion B. Werner, Lib'n. Est. Sept. 1950. Located 2001 Cottle Ave. 3 employees. Amount spent for books and periodicals 1950-51, $2,113.

SANTA CLARA CO.—Continued

San Jose—Continued

Total vols. 3,200. Added 1,073. 58 mags. and 3 newspapers rec'd currently. Teachers 28; students 550. Circulation 3,400.

Woodrow Wilson Junior High School Library. A. R. McKeever, Prin. Edith V. Titcomb, Lib'n. Est. Sept. 1925. Located Grant and Vine Sts., San Jose 10.

Total vols. a. 4,500. Teachers a. 34; students a. 710.

No further information rec'd.

Santa Clara
Pop. 11,702

Santa Clara Free Public Library. Mrs. Nell F. Curtis, Lib'n. Est. Oct. 1904. Joined Co. Free Library Jan. 31, 1938; withdrew Jan. 30, 1942. Open daily except Sun. and holidays: Mon. to Fri. 1 to 9 p.m.; Sat. 1 to 6 p.m. Located in City Hall at 999 Franklin St. Library trustees monthly meeting second Monday.

Bal. May 1, 1950, $1,988.28. Annual income 1950-51,* $11,098.72 (all from taxation, lib. tax being 2.204 m. on the dollar). Total payments $9,072.56 (incl. $5,595.01 spent for salaries, and $1,981.66 spent for books and periodicals). Bal. May 1, 1951, $4,014.44. 3 employees (1 part-time).

Total vols. 13,595. Added 809. 7 newspapers and 58 other periodicals rec'd currently.

Total number of registered borrowers 4,258. Added 416. No definite registration period.

Circulation of books, pamphlets and periodicals 25,947 (juvenile 5,216). Vols. borrowed from other libs. 19.

Santa Clara Union High School Library. E. R. Buchser, Prin. Ethel Kennedy, Lib'n. Est. 1906. Located Jackson and Bellomy Sts. Amount spent for books and periodicals 1950-51, $625.

Total vols. 5,100. Added 120. 39 mags. rec'd currently. Teachers 35; students 627.

University of Santa Clara Libraries. Rev. Wm. C. Gianera, Pres. Rev. Edward R. Boland, Lib'n. Est. March 19, 1851. 6 employees. Located in $125,000 library bldg. Annual income 1950-51, $31,600.

Total vols. 57,097. Added 3,750. 420 periodicals rec'd currently. Faculty 109; students 1,127. Circulation 19,589.

* Fiscal year was May 1, 1950-April 30, 1951.

SANTA CLARA CO.—Continued

Santa Clara—Continued

——— **School of Law Library.** Est. 1912. Located in Bergin Hall. 3 employees.

Total vols. a. 13,400.

Stanford University

Stanford University Libraries. Dr. J. E. Wallace Sterling, Pres. Raynard C. Swank, Dir. of Libs. Est. 1891. 138 employees. Total expenditures 1950-51, $559,747.24.

Stanford University Libraries include the following: University Library, Lane Medical Library in San Francisco, Hoover Library on War, Revolution and Peace, Law Library, Charlotte Ashley Felton Memorial Library, Food Research Institute Library, Hopkins Marine Station Library at Pacific Grove, Hopkins Transportation Library, Branner Geological Library, Cubberley Education Library, Graduate School of Business Library, Engineering Library.

Total vols. 1,128,893. Added 36,885. 10,521 periodicals rec'd currently. Faculty 593; students 7,647. Circulation 852,053.

——— **Graduate School of Business Library.** Levern W. Cutler, Lib'n.

Total vols. 13,900; misc. pamphlets and documents 121,250. 804 mags. and 5 newspapers rec'd currently.

Features material on finance, accounting, banking, economic geography, industrial relations, management and marketing.

——— **Hoover Library on War, Revolution and Peace.** Dr. Harold H. Fisher, Dir. Nina Almond, Lib'n.

Total vols. a. 125,000.

No further information rec'd.

——— **Hopkins Transportation Library.**

Total vols. a. 20,200.

No further information rec'd.

——— **School of Law Library.** John C. Leary, Lib'n.

Statistics included with those of central lib.

Sunnyvale

Pop. 9,829

Sunnyvale [Free] Public Library. Frank C. Vernon, Lib'n. Est. as free library and reading room Oct. 14, 1908; as F. P. July 20, 1914. Open daily except Sun. and holidays: Mon. to Fri. 2 to 6 and 7 to 9 p.m.; Sat. 2 to 6 p.m. Located in City Hall on S. Murphy Ave. Library trustees monthly meeting second Tuesday.

Bal. July 1, 1950, $3,864.41. Annual income 1950-51, $5,098.09 (from taxation $4,692.35, lib. tax being .355 m. on the dollar; from other sources $405.74). Total payments $5,901.26 (incl. $4,280 spent for salaries, and $1,322.20 spent for books and periodicals). Bal. July 1, 1951, $3,061.24. 2 employees (full-time equivalent 1⅔).

Total vols. 12,753. Added 710 (juvenile 207); withdrawn 26. 4 newspapers and 48 other periodicals rec'd currently.

Total number of registered borrowers 6,887. Added 526. Registration period 5 years.

Circulation of books, pamphlets and periodicals 37,107 (juvenile 6,324). Vols. borrowed from other libs. 49 (25 from State Lib.).

Fremont Union High School Library. A. C. Stevens, Jr., Prin. Patrice E. Floyd, Lib'n. School est. 1923; lib. est. 1936. 1 employee. Amount spent for books and periodicals 1950-51, $859.14.

Total vols. 5,768. Added 360. 41 mags. rec'd currently. Teachers 41; students 980. Circulation 7,273.

SANTA CRUZ COUNTY

(Twenty-fifth class)

County seat, Santa Cruz.

Land area 435 sq. mi.

Pop. 66,534.

Assessed valuation of property subject to local tax rate $69,346,718.

Santa Cruz Co. Free Library, Santa Cruz. Mrs. Geraldine G. Work, Lib'n. Est. under Sec. 16, 1911 Co. F. L. law, Oct. 13, 1916, to take effect Nov. 15, under an agreement between Board of Supervisors of Santa Cruz Co. and Board of Trustees of Santa Cruz Public Library. Includes entire county for tax and service except Santa Cruz and Watsonville. Open daily except Sun. and holidays 9 a.m. to 9 p.m. Located in Santa Cruz Public Library at 224 Church St.

Total number of distributing agencies 26.

Community agencies 12: *branches* 10—Alba School, Aptos, Ben Lomond, Boulder Creek, Capitola, Felton, Freedom, La Selva, Porter Memorial at Soquel, Twin Lakes; *stations* 2—Camp Ben Lomond, Corralitos.

SANTA CRUZ CO.—Continued

School agencies 14 (all *stations*)—Aptos Union, Bald Mountain, Bonny Doon, Central, Freedom, Glenwood, Happy Valley, Live Oak, Mountain, Pacific, Pleasant, Salsipuedes Union, Scotts Valley, Seaside.

Amount raised 1950-51 for county service $34,800 (for contract with Santa Cruz Public Library $33,000; from school districts having joined $1,800). Payments and income are included in totals for Santa Cruz Public Library. The tax rate for 1951-52 is .9 m. on the dollar, which will raise about $33,000. 16 employees in branches and stations.

Statistics on book stock and registered borrowers are included with those of Santa Cruz Public Library.

Circulation of books, pamphlets and periodicals 211,265 (juvenile 81,870). 1,076 shipments (23,928 items) were sent to branches and stations. 3,527 special requests were rec'd at central lib.

During the year 245 visits were made to branches and stations: community 214; school 31. 724 visits were made to central lib.: 201 by community branch ass'ts; 523 by school lib'ns or teachers. 1 school station was established, and 7 were discontinued.

A former office building was given to the Boulder Creek Library. Citizens of the community, along with the Volunteer Fire Department, completely remodeled the structure at a cost of over $4,000, to provide a branch library with good lighting and ample storage space. The community conducted a book drive at the time of the opening.

Henry R. Hessey of Ben Lomond bequeathed about $900 from his estate to the County Library, to be used for libraries in the unincorporated areas of Santa Cruz County.

Santa Cruz Co. Law Library, Santa Cruz. Est. Aug. 3, 1896. Located in courthouse.

Santa Cruz Co. Teachers' Library, Santa Cruz. Edith E. Fikes, Co. Supt. Est. 1889.

Boulder Creek

San Lorenzo High School Library. E. R. Haskell, Prin. Johanna M. Ufkess, Lib'n. Est. 1915; affiliated with Co. Free Library Jan. 1920 to 1931.

Teachers a. 13; students a. 158 (grades 7-12).

No further information available.

SANTA CRUZ CO.—Continued

Santa Cruz
Pop. 21,970

Santa Cruz [Free] Public Library. Mrs. Geraldine G. Work, Lib'n. Est. 1868; as F. P. Mar. 1881. Open daily except Sun. and holidays 9 a.m. to 9 p.m. Located in $20,000 Carnegie bldg. at 224 Church St. Library trustees monthly meeting first Thursday.

Total number of distributing agencies (incl. central library) 4: *branches* 3—East Side, Garfield, Seabright.

Bal. July 1, 1950, $5,795. Annual income 1950-51, $79,317 (from taxation $41,121, lib. tax being 2.4 m. on the dollar; from Santa Cruz Co. under contract $33,000; from Co. school districts $1,800; from other sources $3,396). Total payments $70,178 (incl. $42,639 spent for salaries, and $11,908 spent for books and periodicals). Bal. July 1, 1951, $14,934 (incl. a special music fund balance of $319). 31 employees (full-time equivalent 21½).

Total vols. 109,158 (juvenile 11,992). Added 7,697 (juvenile 2,761); withdrawn 699 (juvenile 280). 10 newspapers and 132 other periodicals rec'd currently.

Total number of registered borrowers 10,118 (juvenile 1,578). Added 3,985 (juvenile 693). Registration period 2 years.

Circulation of books, pamphlets and periodicals 374,869 (juvenile 112,-861). Circulation of other material: music 583; music records 1,797; music record albums 327. Vols. lent to other libs. 18; borrowed from other libs. 557 (543 from State Lib.).

During the year the Women's Auxiliary of the VFW started a bookmobile service to shut-ins. The Library provided books for a general collection, as well as filling special requests. In the eight months ending June 30, 1951, over 4,000 books had been loaned to shut-ins through this service.

Minerva H. Waterman, Librarian from 1890 to 1941, died February 8, 1952.

Branciforte Junior High School Library. F. B. Cordrey, Prin. Aimée J. Hinds, Lib'n. Est. 1934. 1 employee. Located Poplar at Melrose. Amount spent for books and periodicals 1950-51, $958.

Total vols. 4,340. 50 mags. rec'd currently. Teachers 24; students 514.

Mission Hill Junior High School Library. S. P. Reed, Prin. Mildred A. Hunkin, Lib'n. Est. Sept. 1931. Located 95 King St. Annual income 1950-51, a. $564.

SANTA CRUZ CO.—Continued

Santa Cruz—Continued

The library serves grades 5 to 9.

Total vols. 4,237. Added 198. 54 mags. rec'd currently. Teachers 24; students a. 558. Circulation 14,831.

Santa Cruz Co. free, law and teachers' libraries are the first listed under Santa Cruz Co.

Santa Cruz Senior High School Library. L. T. Sims, Prin. Ruth E. Bradley, Lib'n. Est. 1914. 1 employee. Located on Walnut Ave. and California St.

Total vols. a. 4,600. 74 mags. and 2 newspapers rec'd currently. Teachers a. 50; students a. 900.

Annual report not rec'd.

Watsonville
Pop. 11,572

Watsonville [Free] Public Library. Mrs. Elizabeth B. Collins, Lib'n. Est. as F. P. Nov. 21, 1896. Open daily except holidays: week days 10 a.m. to 9 p.m.; Sun. 2 to 5 p.m. Located in $26,500 bldg. ($12,000 gift of Carnegie). Library trustees monthly meeting first Wednesday following fifth of month.

Bal. July 1, 1950, $627.30. Annual income 1950-51, $21,100.93 (from taxation $13,715.31, lib. tax being 1.5 m. on the dollar; from other sources $7,385.62). Total payments $19,286.33 (incl. $10,909.36 spent for salaries, and $4,558.12 spent for books and periodicals). Bal. July 1, 1951, $2,441.90. 5 employees (full-time equivalent 3¾).

Total vols. 34,386 (juvenile 8,626). Added 2,172 (juvenile 732); withdrawn 292 (juvenile 140). 7 newspapers and 171 other periodicals rec'd currently.

Total number of registered borrowers 3,390 (juvenile 880). Added 1,202 (juvenile 299). Registration period 3 years.

Circulation of books, pamphlets and periodicals 94,278 (juvenile 29,911). Vol. lent to other lib. 1; borrowed from other libs. 133 (119 from State Lib.).

Watsonville Joint Union High School Library. E. E. Crook, Prin. Ida A. Fuller, Lib'n. Est. 1892. Amount spent for books and periodicals 1950-51, $1,119.30. 2 employees. Located 3d and Lincoln Sts.

Total vols. a. 9,000. Added 422. 170 mags. and 2 newspapers rec'd currently. Teachers 50; students 1,157. Circulation 13,983.

SHASTA COUNTY
(Thirty-fifth class)

County seat, Redding.
Land area, 3,858 sq. mi.
Pop. 36,413.
Assessed valuation of property subject to local tax rate $71,377,444.

Shasta Co. Free Library, Redding. Esther L. Mardon, Lib'n. Est. Nov. 2, 1948 under Ed. Code Sec. 22102. Work began Aug. 1, 1949. Serves entire county, Redding P. L. having joined Oct. 3, 1949, under Ed. Code Sec. 22104 effective July 1, 1950. Located in Carnegie bldg.

Total number of distributing agencies (incl. central lib., which serves city of Redding) 20.

Community agencies 19: *branches* 6—Anderson, Burney, Central Valley, French Gulch, Fall River, Whitmore; *stations* 13—Bella Vista, Big Bend, Castella, Cottonwood, County Hospital, Enterprise, Hat Creek, Lakehead, Oak Run, Ono, Palo Cedro, Shasta, Toyon.

Bal. July 1, 1950, $7,602.48. Annual income 1950-51, $40,389.10 (from taxation $39,694.88, lib. tax being .64 m. on the dollar; from other sources $694.22). Total payments $40,489.07 (incl. $21,143.83 spent for salaries and $11,800.72 spent for books and periodicals). Bal. July 1, 1951, $7,502.51. The tax rate for 1951-52 is .592 m. on the dollar, which will raise about $37,996. The total budget for this year is $45,999. 29 employees (8 in central lib.).

Total vols. 13,028. Added 6,285. Total miscellaneous stock 852: pictures 10; music records 2; pamphlets and documents 840. 131 periodicals rec'd currently: 4 newspapers; 127 mags. Distributed: 50 to central lib.; 77 to other distributing agencies.

Total number of registered borrowers 6,245 (juvenile 1,708). Added 2,414 (juvenile 672). Registration period 3 years.

Circulation of books, pamphlets and periodicals 109,991 (juvenile 35,337). Vols. lent to other libs. 13; borrowed from other libs. 463 (437 from State Lib.). 164 shipments (5,013 items) were sent to branches and stations. 3,780 special requests were rec'd at central lib.: 1,833 by author or title; 1,947 by subject.

During the year 148 visits were made to community agencies. 84 visits were made to headquarters by community branch assts. 3 community stations were established.

The interior of the central library has been painted and completely re-arranged.

SHASTA CO.—Continued

Extra storage space in the basement has been provided with shelving.

Gifts received during the year include memorial volumes, and a wall book case given by a member of the Howard family to shelve the Judge Howard Memorial collection.

Shasta Co. Law Library, Redding. Est. 1894. Located in courthouse.

Shasta Co. Schools Library, Redding. Mrs. Lucy Hunt, Co. Supt.

No further information rec'd.

Shasta Co. Teachers' Library, Redding. Mrs. Lucy Hunt, Co. Supt.

Anderson

Anderson Union High School Library. R. A. Peckler, Prin. Est. 1910.

Total vols. a. 2,275. Teachers a. 21; students a. 345.

No further information rec'd.

McArthur

Fall River Joint Union High School Library. J. Reusswig, Prin. Robert G. Sumpter, Lib'n. Est. 1911.

Total vols. a. 393. Teachers a. 18; students a. 273.

No further information rec'd.

Redding
Pop. 10,256

Shasta College Library. G. A. Collyer, Pres. Milton Black, Lib'n. Est. Sept. 1950.

No further information available.

Shasta Co. free, law, schools and teachers' libraries are the first listed under Shasta Co.

Shasta Union High School Library. H. L. Puffer, Prin. Est. 1899; lib. est. 1927. Located on Eureka Way (P. O. Box 71).

Total vols. a. 5,500. 65 mags. and 1 newspaper rec'd currently. Teachers a. 50; students a. 1,382.

Annual report not rec'd.

SIERRA COUNTY
(Fifty-sixth class)

County seat, Downieville.

Land area, 923 sq. mi.

Pop. 2,410.

Assessed valuation of property subject to local tax rate $4,543,300.

SIERRA CO.—Continued

Sierra Co. Free Library. Dorothy Dorland, Lib'n. Est. under Sec. 5, 1911 Co. F. L. law, Aug. 2, 1926, contracting with Plumas Co. for service. Located with Plumas Co. Free Library, Quincy.

Total number of distributing agencies 14.

Community agencies 8: *branch* 1 — Loyalton; *stations* 7 — Alleghany, Downieville, Pike, Pioneer Camp, Scales, Sierra City, Sierraville.

School agencies 6 (all *stations*)—Alleghany, Butte, Downieville, Goodyear's, Loyalton, Sierraville.

Annual income 1950-51, $3,735 (from taxation $2,500; from school districts having joined $1,235). Total payments $3,735 (incl. $781.50 spent for salaries, and $1,389.15 spent for books and periodicals). The tax rate for 1951-52 is .6 m. on the dollar, which will raise about $2,-500. The total budget for this year is $3,800 (of which $1,300 is from schools). 8 employees in branches and stations.

Total vols. 7,804 (school collection). Added 1,331; withdrawn 312. Statistics on general collection included with those of Plumas County Library. 47 mags. rec'd currently for distribution to community agencies.

Total number of registered borrowers 833. Added 86 (juvenile 35). No definite registration period.

Circulation of books, pamphlets and periodicals 20,150 (juvenile 9,080). Vols. borrowed from State Lib. 25. 295 shipments (5,240 items: 5,219 vols.; 21 other material) were sent to branches and stations. In addition, 991 books were retained from previous year in school stations. 519 special requests were rec'd at central lib.: 493 by author or title; 26 by subject.

During the year 35 visits were made to branches and stations: community 23; school 12. 1 visit was made to central lib. by community branch assts.

Sierra Co. Law Library, Downieville. Est. a. 1891. Destroyed by fire Sept. 20, 1947.

Sierra Co. Teachers' Library, Downieville. Mrs. Laura M. Johnson, Co. Supt.

Downieville

Sierra Co. free, law and teachers' libraries are the first listed under Sierra Co.

SIERRA CO.—Continued

Loyalton

Sierra Valley Joint Union High School Library. E. I. Allen, Prin. C. V. Bateman, Lib'n. Est. Aug. 1908. Amount spent for books and periodicals 1950-51, $172.

Total vols. 1,390. Added 60. 24 mags. rec'd currently. Teachers 7; students 85.

SISKIYOU COUNTY

(Thirty-sixth class)

County seat, Yreka.

Land area, 256 sq. mi.

Pop. 30,733.

Assessed valuation of property subject to local tax rate $45,641,395.

Siskiyou Co. Free Library, Yreka. Alice M. Hanna, Lib'n. Est. under Sec. 2, 1911 Co. F. L. law, June 7, 1915; work started Aug. 1, 1915. Includes entire county for tax and service, tax levied under Gov't Code Sec. 25358 and Sec. 26150 (succeeding Pol. Code, Sec. 4041.18). Co. Teachers' Lib. joined. Open Mon. to Fri. 8.30 a.m. to 5 p.m. Located in bldg. owned by county at 300 South Fourth St.

Total number of distributing agencies (incl. central library) 82.

Community agencies 33: *municipal libraries affiliated for service* 2—Etna, Yreka; *branches* 9—Dorris, Dunsmuir, Fort Jones, Hilt, McCloud, Mt. Shasta, Tennant, Tulelake, Weed; *stations* 23 (institutional 1) — Bogus, Callahan, Cecilville, Copco, Co. Hospital, Edgewood, Forks of Salmon, Gazelle, Greenview, Grenada, Hamburg, Happy Camp, Hornbrook, Little Shasta, Montague, Pondosa, Sawyers Bar, Scott Bar, Seiad Valley, Shastaview, Somes Bar, Streamwood, Walker.

School agencies 47 (all *stations*)—Big Springs, Bogus, Butteville, Callahan, Cecilville, Delphic, Dorris, Dunsmuir, East Fork, Etna (2 schools), Fall Creek, Forks (c.), Fort Jones Union (2 schools), Gazelle, Grass Lake, Greenview, Grenada, Hamburg, Happy Camp Union, Highland (c.), Hilt, Honolulu, Hornbrook, Horse Creek, Irving Creek, Junction, Little Shasta, Macdoel, Meamber, Mono, Montague, Mount Hebron, Quartz Valley, Red Rock, Riverside, Rocky Mountain, Sawyer's Bar, Scott River, Seiad, Siskiyou Co. Emergency,

SISKIYOU COUNTY—Continued

Tee Bar, Tennant, Tulelake, Willow Creek, Winema.

Bal. July 1, 1950, $4,233.76. Annual income 1950-51, $50,332.32 (from taxation $41,193.57, lib. tax being 1.2 m. on the dollar; from general fund $162.97; from school districts having joined $7,800; from Co. Teachers' Lib. fund $200; from other sources $975.78). Total payments $49,377.56 (incl. $25,405.17 spent for salaries, and $15,771.33 spent for books and periodicals). Bal. July 1, 1951, $5,188.52. 40 employees (8 in central lib.).

Total vols. 97,466 (school 46,788). Added 5,680 (school 1,515); withdrawn 3,400 (school 539). Total miscellaneous stock 291: maps 246; globes 45. 1,133 periodicals rec'd currently: 15 newspapers; 1,118 mags. Distributed: 87 to central lib.; 1,046 to other distributing agencies (school 917).

Total number of registered borrowers 5,746 (juvenile 1,919). Added 2,028 (juvenile 764). Registration period 3 years.

Circulation of books, pamphlets and periodicals 192,926 (juvenile 85,388). Vols. lent to other libs. 58; borrowed from other libs. 424 (203 from State Lib.). 1,416 shipments (32,267 items: 31,999 vols.; 268 other material) were sent to branches and stations. In addition, 16,287 books were retained from previous year in school stations. 3,978 special requests were rec'd at central lib.: 3,597 by author or title; 381 by subject.

During the year 123 visits were made to branches and stations: community 84; school 39. 444 visits were made to central lib.; 111 by community branch assts.; 333 by school lib'ns or teachers. 1 community and 2 school stations were established; 1 school station was discontinued.

In April, 1951, a new Dodge truck (½-ton panel type) was converted into a bookmobile, with shelving for about 1,250 volumes. It will be used chiefly for service to rural schools. Total cost was $2,502.

The branches at Etna, Dorris, Tulelake and Weed have enlarged and improved quarters now.

Siskiyou Co. Law Library, Yreka. Est. 1892. Located in courthouse.

Siskiyou Co. Teachers' Library, Yreka. Wm. E. Roberts, Co. Supt. Est. 1889; joined County Free Library Aug. 1915.

SISKIYOU COUNTY—Continued

Dunsmuir

Dunsmuir Joint Union High School Library. J. L. Glaese, Prin. Elsie V. Ellington, Lib'n. Est. 1925.

Total vols. a. 2,213. Teachers a. 11; students a. 187.

No further information rec'd.

Etna
Pop. 649

Etna Free [Public] Library (Affiliated with Siskiyou Co. Free Library). Mrs. Millie Sethman, Lib'n. Est. as F. P. Nov. 1904; joined Co. Free Library Jan. 6, 1916. Open daily except Sun. and holidays 2 to 5 and 7 to 8 p.m. Located in town hall on Main St. Library trustees meet on call.

Financial statistics included with those of Siskiyou County Library. 1 employee.

Total vols. 2,990 (juvenile 454). Added 281; withdrawn 58 (juvenile 18). 2 newspapers and 19 other periodicals rec'd currently.

Total number of registered borrowers 342 (juvenile 150). Added 78 (juvenile 51). Registration period 3 years.

Circulation of books, pamphlets and periodicals 3,501. Additional circulation of Siskiyou Co. Lib. books 6,224.

Etna Union High School Library. E. H. Harper, Prin. Est. 1936.

Total vols. a. 885. Teachers a. 11; students a. 116.

No further information rec'd.

McCloud

McCloud Club Library (Affiliated with Siskiyou Co. Free Library). Mrs. Ada B. Amell, Lib'n. Est. 1906. Supported by McCloud River Lumber Co. Located Division and Main Sts.

Total vols. 4,534. Added 135. 9 mags. and 5 newspapers rec'd currently. Average daily circulation 40.

McCloud High School Library. C. R. Green, Prin. Elizabeth K. Hunt, Lib'n.

Teachers a. 11; students a. 133.

No further information rec'd.

Mt. Shasta

Mt. Shasta High School Library. D. H. Poe. Prin. Mrs. Eugenia Astmann, Lib'n. Est. July, 1926.

Total vols. a. 1,013. 12 mags. rec'd currently. Teachers a. 10; students a. 138.

Annual report not rec'd.

SISKIYOU COUNTY—Continued

Weed

Weed High School Library. L. F. Mann, Prin. Wyna Scott, Lib'n. Est. 1930. Amount spent for books and periodicals 1950-51, $735.

Total vols. 2,700. Added 112. 26 mags. and 2 newspapers rec'd currently. Teachers 14; students a. 190.

Yreka
Pop. 3,227

Yreka [Free] Public Library (Affiliated with Siskiyou Co. Free Library). Mrs. Bessie Thomas, Lib'n. Est. March 21, 1910; as F. P. June 6, 1910. Open daily except Sun. and holidays 1.15 to 5 and 7 to 9 p.m. Located in Carnegie bldg. at 412 W. Miner. Library trustees monthly meeting first Monday.

Bal. July 1, 1950, $1,019.94. Annual income 1950-51, $3,017.91 (from taxation $3,004.43, lib. tax being .8 m. on the dollar; from other sources $13.48). Total payments $1,997.69 (incl. $1,183 spent for salaries, and $339.22 spent for books and periodicals). Bal. July 1, 1951, $1,997.69. 1 employee.

Total vols. 4,735 (juvenile 591). Added 108 (juvenile 30); withdrawn 15 (juvenile 12). 2 newspapers and 20 other periodicals rec'd currently.

Total number of registered borrowers 1,234 (juvenile 394). Added 108 (juvenile 31). Registration period 3 years.

Circulation of books, pamphlets and periodicals 4,578. Additional circulation of Siskiyou Co. Lib. books 1,362. Vol. borrowed from State Lib. 1.

Siskiyou Co. free, law and teachers' libraries are the first listed under Siskiyou Co.

Yreka High School Library. Stan Balfrey, Prin. Herbert R. Stone, Lib'n. Est. 1920.

Total vols. a. 3,500. 15 mags. and 1 newspaper rec'd currently. Teachers a. 20; students a. 478.

Annual report not rec'd.

SOLANO COUNTY
(Nineteenth class)

County seat, Fairfield.
Land area, 822 sq. mi.
Pop. 104,833.

Assessed valuation of property subject to local tax rate $97,190,230.

SOLANO CO.—Continued

Solano Co. Free Library, Fairfield. Jack A. Ramsey,* Lib'n. Est. under Sec. 2, 1911 Co. F. L. law, April 1, 1914; work started Aug. 1, 1914. Includes entire county except Vallejo for tax and service. Co. Teachers' Lib. joined. Open Mon. to Fri. (except holidays) 8 a.m. to 5 p.m. Located in $50,000 library bldg. on Union Ave. at Texas St.

Total number of distributing agencies (incl. central library) 56.

Community agencies 27: *municipal and district libraries affiliated for service* 3—Benicia, Dixon, Vacaville; *branches* 10—Bay Terrace, Carquinez Heights, Chabot Terrace, Elmira, Fairfield, Floyd Terrace, Rio Vista, Steffan Manor, Suisun, Wallace Ave.; *stations* 14—Birds Landing, 4 bookmobile stops in Collinsville, Home advisor, Lock Paddon, McMahon, 6 bookmobile stops in Pleasants Valley.

School agencies 28 (all *stations*)—Alowen, Benicia (2 schools), Browns Valley, Center, Cooper, Crystal (2 schools), Dixon, Dover, Elmira, Fairfield (2 schools), Falls, Gomer, Green Valley, Montezuma Union (2 schools), Oakdale, Olive, Peaceful Glen, Pleasants Valley, Rio Vista (2 schools), Ryer Island, Suisun, Tolenas, Wolfskill.

Solano County cooperates in giving library service to the Weimar Sanatorium, Placer County.

Bal. July 1, 1950, $5,450.57. Annual income 1950-51, $55,025.94 (from taxation $39,451.45, lib. tax being .6 m. on the dollar; from school districts having joined $6,505; from in lieu tax $3,483.86; from other sources $5,585.63). Total payments $55,702.64 (incl. $34,172.42 spent for salaries, and $14,677.84 spent for books and periodicals). Bal. July 1, 1951, $4,773.87. The tax rate for 1951-52 is .5 m. on the dollar, which will raise about $38,801. The total budget for this year is $62,642.50 (of which $9,540 is from schools). 28 employees (10 in central lib.).

Total vols. 124,664 (school 60,990). Added 12,101 (school 4,928); withdrawn 3,694 (school 1,970). Total miscellaneous stock 8,280: maps 515; globes 145; pictures 6,052; music records 9; portable phonograph 1; sheet music 1,439; charts 119. 913 periodicals rec'd currently: 20 newspapers; 893 mags. Distributed: 30 to central lib.; 863 to other distributing agencies (school 692).

* Resigning Feb. 13, 1952, to become Glendale City Librarian. To be succeeded by Harry M. Rowe.

SOLANO CO.—Continued

Total number of registered borrowers 17,248 (juvenile 5,714). Added 3,801 (juvenile 1,595). Registration period 3 years.

Circulation of books, pamphlets and periodicals 285,138 (juvenile 109,047). Vols. lent to other libs. 111; borrowed from other libs. 1,278 (931 from State Lib.). 1,711 shipments (56,705 items: 55,547 vols.; 1,158 other material) were sent to branches and stations. In addition, 25,187 books were retained from previous year in school stations. 7,452 special requests were rec'd at central lib.: 6,663 by author or title; 789 by subject.

During the year 782 visits were made to branches and stations: community 571; school 211. 470 visits were made to central lib.: 31 by community branch assts.; 439 by school lib'ns or teachers. 2 school stations were established and 3 were discontinued.

Solano Co. Law Library, Fairfield. Virginia Eyhenalde, Lib'n. Est. July 20, 1891. Located in courthouse.

Solano Co. Teachers' Library, Fairfield. Tennant C. McDaniel, Co. Supt. Joined Co. Free Library.

Benicia
Pop. 7,284

Benicia Free Public Library (Affiliated with Solano Co. Free Library). Mrs. Le Noir Miller, Lib'n. Est. as F. P. June 5, 1906; branch of Co. Free Library est. Sept. 6, 1915. Open daily except Sun.: Mon. to Fri. 2 to 5 and 7 to 9 p.m.; Sat. 10 a.m. to 12 m. and 2 to 5 p.m. Located in City Hall on First Street. Library trustees monthly meeting third Monday evening.

Bal. July 1, 1950, $1,330.53. Annual income 1950-51, $8,928.44. Total payments $8,811.60 (incl. $2,732.50 spent for salaries, and $1,406.23 spent for books and periodicals). Bal. July 1, 1951, $1,447.37. 2 employees (1 part-time).

Total vols. 1,745 (juvenile 244). Added 1,054 (juvenile 151). 4 newspapers and 17 other periodicals rec'd currently.

Total number of registered borrowers 1,328 (juvenile 485). Added 489 (juvenile 156). Registration period 3 years.

Circulation of books, pamphlets and periodicals 18,248 (juvenile 6,212).

Benicia High School Library. L. H. Hamann, Prin. Est. 1897. Address Box 459, 112 E. L St.

SOLANO CO.—Continued

Benicia—Continued

Total vols. a. 1,569. 20 mags. and 2 newspapers rec'd currently. Teachers a. 14; students a. 306.

Annual report not rec'd.

U. S. Army. Benicia Arsenal Post Library. Est. 1948. 2 employees.

Total vols. 963. 10 mags. rec'd currently.

Dixon
Pop. 1,714

Dixon Union High School Dist. Library (Affiliated with Solano Co. Free Library). Mrs. Mary Jean Woodman, Lib'n. Est. July 1, 1911; branch of Co. Free Library est. Sept. 6, 1915. Open daily except Sun. and holidays: Mon. 1.30 to 5.30 and 7 to 8.30 p.m.; Tues. to Fri. 10 a.m. to 12 m., 1.30 to 5.30 and 7 to 8.30 p.m.; Sat. 10 a.m. to 12 m. and 1.30 to 5.30 p.m. Located in $10,000 Carnegie bldg. Library trustees monthly meeting third Monday.

Annual income 1950-51, $7,835.70 (from taxation $7,515, lib. tax being .6 m. on the dollar; from other sources $320.70). Total payments $6,845.05 (incl. $4,101.50 spent for salaries, and $1,677.26 spent for books and periodicals). Bal. July 1, 1951, $990.65. 3 employees (full-time equivalent 1¼).

Total vols. 11,729. Added 677; withdrawn 272. 4 newspapers and 36 other periodicals rec'd currently.

Total number of registered borrowers 1,535. Added 225. No definite registration period.

Circulation of books, pamphlets and periodicals 25,409 (juvenile 11,472). Additional circulation of Solano Co. Lib. books 10,820. Vols. borrowed from State Lib. 52.

Fairfield
Pop. 3,118

Armijo Union High School Library. L. A. Wann, Prin. Est. 1891; affiliated with Co. Free Library Sept. 1, 1915, to 1930.

Classes and individual students use the Co. Lib. across the street.

No further information rec'd.

U. S. Air Force, Travis Air Force Base Library. Mary Frances Williams, Lib'n. Est. June 6, 1946. 2 employees.

Total vols. 14,280. Added 9,488. 120 mags. and 4 newspapers rec'd currently. Circulation 41,164.

Has also an electronics branch and a medical branch.

SOLANO CO.—Continued

Fairfield—Continued

Solano Co. free, law and teachers' libraries are the first listed under Solano Co.

Mare Island

U. S. Navy Shipyard Library. Mrs. Rebecca Dickey, Yard Lib'n. Est. 1917. 2 employees. Located Rodman Naval Center.

Total vols. a. 12,732. 56 mags. and 6 newspapers rec'd currently.

Annual report not rec'd.

——— Technical Library. Edna R. Ralston, Lib'n. Est. Jan. 1942 as a reference collection; changed from Industrial Laboratory Library to the Shipyard Technical Library 1950.

Has 14 *branches.*

Provides current scientific and technological literature, textbooks and handbooks, dictionaries, encyclopedias, technical and trade magazines in the fields of chemistry, metallurgy and naval architecture.

Total vols. a. 4,000. 110 mags. rec'd currently.

Annual report not rec'd.

Rio Vista

Rio Vista Joint Union High School Library. C. R. Hale, Prin. Ethel Burroughs, Lib'n. Est. Sept. 1912; lib. organized 1935. 1 employee. Amount spent for books and periodicals 1950-51, $1,682.19.

Total vols. 4,943. Added 230. 37 mags. and 6 newspapers rec'd currently. Teachers 19; students 251. Circulation 5,435.

Vacaville
Pop. 3,169

Vacaville Union High School Library Dist. Library (Affiliated with Solano Co. Free Library). Mrs. Esther Eldredge, Lib'n. Est. as free library Feb. 15, 1912; as high school library dist. library Nov. 5, 1912; branch of Co. Free Library est. Sept. 1, 1914. Open daily except Sun. and holidays: Mon. to Fri. 10.30 a.m. to 9 p.m.; Sat. 10.30 a.m. to 4 p.m. Located in $12,500 Carnegie bldg. Library trustees monthly meeting first Thursday.

Bal. July 1, 1950, $731.16. Annual income 1950-51, $8,501.04 (from taxation $8,481.54, lib. tax being 1.4 m. on the dollar; (from other sources $19.50). Total payments $5,478.57 (incl. $3,947.21 spent for salaries, and $565.97 spent for books and periodicals). Bal. July 1, 1951, $3,753.63. 3 employees (part-time).

SOLANO CO.—Continued

Vacaville—Continued

Total vols. 4,759 (juvenile 667). Added 403 (juvenile 60); withdrawn 110 (juvenile 30). 7 newspapers and 53 other periodicals rec'd currently.

Total number of registered borrowers 3,315 (juvenile 960). Added 579 (juvenile 181). Registration period 3 years.

Circulation of books, pamphlets and periodicals 30,874 (juvenile 5,089). Additional circulation of Solano Co. Lib. books 21,818. Vols. borrowed from other libs. 194 (182 from State Lib.).

Improvements made during the year included installation of a cooling system and development of the grounds around the Library.

Gifts of $100 from George Hume for the purchase of juvenile books, and later $100 from Mrs. Jaquelin Hume in memory of George Hume, were received during the year. Two new novels each month were received from Elfrieda Penaluna, and several subscriptions to magazines from other persons.

Vallejo
Pop. 26,038

Vallejo [Free] Public Library. Agnes M. Walsh, Lib'n. Est. 1883; as F. P. 1884. Affiliated with Co. Free Library Sept. 6, 1915 to June 30, 1938. Open daily except holidays: week days 10 a.m. to 9 p.m.; Sun. 1 to 5 p.m. (reading room only). Located 244 Virginia St. in $20,000 Carnegie bldg. with $14,000 addition. Library trustees monthly meeting last Thurs.

Total number of distributing agencies 3: *branches* 2—Monte Vista, South Vallejo.

Annual income 1950-51, $40,000 (all from taxation, lib. tax being 2.45 m. on the dollar). Total payments $39,436.03 (incl. $28,897.33 spent for salaries, and $7,000.21 spent for books and periodicals). Bal. July 1, 1951, $563.97. 15 employees (full-time equivalent 12).

Total vols. 84,292. Added 3,424; withdrawn 315. 14 newspapers and 180 other periodicals rec'd currently.

Total number of registered borrowers 9,828 (juvenile 3,447). Added 3,017 (juvenile 926). Registration period 3 years.

Circulation of books, pamphlets and periodicals 177,277 (juvenile 73,892). Additional circulation of Solano Co. Lib. books 1,202. Vols. lent to other libs. 55; borrowed from other libs. 257 (249 from State Lib.).

SOLANO CO.—Continued

Vallejo—Continued

Benjamin Franklin Junior High School Library. L. Y. Dean, Prin. Mrs. Lavada H. Bovey, Lib'n. Est. May, 1944. Located 501 Starr Ave. 1½ employees.

Total vols. a. 1,914. 30 mags. and 1 newspaper rec'd currently. Teachers a. 42; students a. 1,037.

Annual report not rec'd.

Mariano Guadalupe Vallejo Junior High School Library. A. F. Locke, Prin. Lloyd A. Scanlon, Lib'n. Est. 1934. Located 1347 Amador St. 2 employees. Amount spent for books and periodicals 1950-51, $2,791.84.

Total vols. 5,802. Added 1,082. 82 mags. and 4 newspapers rec'd currently. Teachers 77; students 1,753. Circulation 12,628.

Hogan Junior High School Library. A. C. Siegler, Prin. Mrs. Mary McVitie, Lib'n. Est. 1951. Located 1347 Amador St.

No further information available.

Vallejo College Library. G. P. Chaffey, Pres. Alene M. Parker, Lib'n. Est. 1870 as high school. Located 840 Nebraska St. in $120,000 bldg. completed Sept. 1949. Annual income 1950-51, $4,500. 2 employees.

Total vols. 9,200. Added a. 1,000. 160 periodicals rec'd currently. Faculty 75; students 1,398.

SONOMA COUNTY
(Twentieth class)

County seat, Santa Rosa.
Land area 1,582 sq. mi.
Pop. 103,405.

Assessed valuation of property subject to local tax rate $126,474,635.

Sonoma County Free Library, Santa Rosa. Frances G. Murphy, Lib'n. First est. under Sec. 2, 1911 Co. F. L. Law, May 11, 1916, but no tax levied. Est. again under Sec. 22102, Ed. Code, May 8, 1945. Work started Sept. 1, 1945. Includes entire county for tax and service except Cloverdale, Healdsburg, Petaluma, Santa Rosa and Sebastopol. Open daily except Sat., Sun. and holidays, 8 a.m. to 5 p.m. Located 1593 Cleveland Ave.

Total number of distributing agencies (incl. central library) 107.

Community agencies 25: *municipal library affiliated for service* 1—Sonoma;

SONOMA CO.—Continued

branches 4—Boyes Hot Springs, Cotati, Geyserville, Guerneville; *stations* 20—Alexander Valley, Bloomfield, Bodega, Bodega Bay, Camp Maacama, Camp Meeker, County Hospital Chronic Ward, Forestville, Franz Valley, Freestone, Glen Ellen, Graton, Jenner, Kenwood, Monte Rio, Occidental, Plantation, Pleasant Hill, Two Rock, Windsor.

School agencies 81 (all *stations*) — Alexander Valley Union (2 schools), Alpine, American Valley, Arcadia, Bay, Bellevue Union (4 schools), Bennett Valley, Bliss, Bloomfield, Burnside, Canfield, Cloverdale, Cotati, Daniels, Dunbar Union, Duncans Mill, Dunham, El Verano Union, Eucalyptus, Felta, Flowery, Forestville Union, Fort Ross, Freestone, Geyserville Union, Gold Ridge, Grant, Green Valley, Guerneville, Hall, Horicon, Huichica, Jenner, Jonive, Junction, Lafayette, Lakeville, Lambert, Liberty, Manzanita, Marin, Mark West Union, Meeker, Mill Creek, Monroe, Monte Rio, Montgomery, Mount Vernon, Oak Grove, Occidental, Olivet, Payran, Penngrove, Piner, Pleasant Hill, Potter, Reservation, Ridenhour, Rincon Valley Union (3 schools), Roseland, Sotoyome, Spring Hill, Starr, Strawberry, Tule Vista, Two Rock Union (3 schools), Vine Hill, Washington, Waugh, William Booth, Wilson, Windsor Union, Wright.

Bal. July 1, 1950, $7,229.24. Annual income 1950-51, $36,339.85 (from taxation $21,751.21, lib. tax being .3 m. on the dollar; from city of Sonoma under contract $300; from school districts having joined $10,100; from other sources $4,188.64). Total payments $41,555.80 (incl. $22,037.70 spent for salaries, and $14,190.94 spent for books and periodicals). Bal. July 1, 1951, $2,013.29. The tax rate for 1951-52 is .4 m. on the dollar, which will raise about $30,717. The total budget for this year is $48,780 (of which $10,700 is from schools). 21 employees (9 in central lib.).

Total vols. 57,405 (school 32,939). Added 8,824 (school 5,156); withdrawn 524 (school 222). 18 periodicals rec'd currently: 6 newspapers; 12 mags. Distributed: 18 to agencies (school 2).

Total number of registered borrowers 7,742 (juvenile 2,729). Added 1,748 (juvenile 636). Registration period 3 years.

Circulation of books, pamphlets and periodicals 108,129 (juvenile 40,573). Vols. lent to other libs. 30; borrowed from other libs. 1,100 (965 from State Lib.). 2,782 shipments (61,615 items) were sent to branches and stations. In addition, 9,904 books were retained from previous year in school stations. 6,313 special requests were rec'd at central lib.: 5,684 by author or title; 629 by subject.

During the year 619 visits were made to branches and stations: community 619; school 338. 1,290 visits were made to central lib.: 127 by community branch assts.; 1,163 by school lib'ns or teachers. 6 community stations were established. 6 school stations were combined with 2 others.

Headquarters has been moved to the Sonoma County Education Center, where there is more than double the former space for library quarters.

Sonoma Co. Law Library, Santa Rosa. Mrs. Gladys M. Miller, Lib'n. Est. 1895. 2 employees. Located in courthouse.

Total vols. 10,501. Added 163.

Sonoma Co. Teachers' Library, Santa Rosa. Charles W. Wiggins, Co. Supt. Est. 1875.

Cloverdale
Pop. 1,292

Cloverdale Free [Public] Library. Mrs. Maybell G. Heaton, in charge. Est. March, 1910; opened by Women's Improvement Club Sept. 3, 1913; est. as F. P. Dec. 6, 1913; later turned over to Women's Improvement Club. Located in clubhouse.

Total vols. a. 2,500.

No further information rec'd.

Cloverdale High School Library. Wesley Walker, Prin. Irma Walker, Lib'n. Est. 1930. Amount spent for books and periodicals 1950-51, $300.

Total vols. a. 4,000. Added 50. 8 mags. and 1 newspaper rec'd currently. Teachers 8; students 110.

Eldridge

Sonoma State Home Medical Library. Vera M. Barrnes, Lib'n. Est. 1885; re-est. Sept. 15, 1937. Located in school bldg.

Total vols. a. 3,294.

No further information rec'd.

Geyserville

Geyserville Union High School Library. R. P. Lockhart, Prin. Mrs. Laura Preston, Lib'n. Est. Sept. 27, 1917.

Total vols. a. 1,403. 17 mags. and 2 newspapers rec'd currently. Teachers a. 6; students a. 60.

Annual report not rec'd.

SONOMA CO.—Continued

Healdsburg
Pop. 3,258

Healdsburg Carnegie [Free] Public Library. Mrs. Barbara H. Rosasco, Lib'n. Est. 1888; as F. P. 1898. Open daily expect Sun. and holidays: Mon. to Fri. 1:30 to 5:30 and 7 to 9 p.m.; Sat. 1:30 to 5:30 p.m. Located in $10,700 Carnegie bldg. at Matheson and Fitch Sts. Library trustees monthly meeting first business day of month.

Bal. July 1, 1950, $1,681.87. Annual income 1950-51, $5,358.42 (from taxation $4,817.71, lib. tax being 1.5 m. on the dollar; from other sources $540.71). Total payments $5,223.75 (incl. $2,898.20 spent for salaries, and $1,228.71 spent for books and periodicals). Bal. July 1, 1951, $1,816.54. 3 employees (2 part-time).

Total vols. 14,827. Added 548; withdrawn 23. 3 newspapers and 65 other periodicals rec'd currently.

Total number of registered borrowers 1,995. Added 458. Registration period 2 years.

Circulation of books, pamphlets and periodicals 26,998 (juvenile 8,708). Vols. borrowed from other libs. 92 (all from State Lib.).

During the year a new heating plant was installed, the juvenile room was repainted and had fluorescent lighting installed.

Healdsburg High School Library. E. B. Christensen, Prin. Vivian Schomberg, Lib'n. Est. 1888; re-est. 1920. Located 315 Grant St.

Total vols. a. 3,806. Teachers a. 21; students a. 467.

No further information rec'd.

Petaluma
Pop. 10,315

Petaluma [Free] Public Library. Edna Bovett, Lib'n. Est. 1867; as F. P. 1878. Open daily except holidays: week days 9 a.m. to 9 p.m.; Sundays 2 to 5 p.m. Located in $20,000 bldg. (Carnegie grant $12,500) at Fourth and B Sts. Library trustees monthly meeting second Tues.

Annual income 1950-51, $18,045 (appropriation). Total payments $17,564.39 (incl. $12,015.07 spent for salaries, and $2,870.63 spent for books and periodicals). Bal. July 1, 1951, $480.61. 7 employees (full-time equivalent 5).

Total vols. 32,706 (juvenile 7,411). Added 1,438 (juvenile 609); withdrawn 551 (juvenile 112). 9 newspapers and 75 other periodicals rec'd currently. Other material: pictures 2,245; ceiling projected books 28; ceiling projector 1; music records 122; record player 1. The record collection has been added this year.

Total number of registered borrowers 5,025 (juvenile 1,479). Added 1,739 (juvenile 557). Registration periods 1 and 3 years.

Circulation of books, pamphlets and periodicals 153,941 (juvenile 67,846). Circulation of other material: pictures 7,794; music records 604; other material 134. Vols. borrowed from State Lib. 183.

Two chapters of Beta Sigma Phi presented 28 projected book films and a ceiling projector for the benefit of bedridden library patrons. The Soroptomist Club, Epsilon Sigma Alpha Sorority and several individuals contributed 122 music records during the year. Technical and vocational books to the value of $100 were purchased by the Rotary Club.

Petaluma Junior High School Library. H. B. Tingley, Prin. Mrs. Gladys B. Armstrong, Lib'n. Est. 1922. Located on Fair St. Amount spent for books and periodicals 1950-51, $632.

Total vols. 3,800. Added 262. 33 mags. and 2 newspapers rec'd currently. Teachers 32; students 758. Circulation 16,415.

Petaluma Senior High School Library. H. L. Knight, Prin. Hazel Allen, Lib'n. Est. 1921. Amount spent for books and periodicals 1950-51, $593.94. 1 employee. Located Fair and Bassett Sts.

Total vols. 4,606. Added 352. 46 mags. and 1 newspaper rec'd currently. Teachers 30; students 530. Circulation 11,007.

U. S. Army. Two Rock Ranch Post Library. Military personnel in charge. Total vols. 1,062.

Santa Rosa
Pop. 17,902

Santa Rosa Free Public Library. Ruth Hall, Lib'n. Est. 1869; as F. P. 1884. Open daily except holidays: week days 10 a.m. to 9 p.m.; Sun. 2 to 6 p.m. Located in $25,000 Carnegie bldg. at Fourth and E Sts. Library trustees monthly meeting second Wednesday.

Bal. July 1, 1950, $10,674.96. Annual income 1950-51, $37,291.68 (from taxation $34,471.68; lib. tax being 1.6 m. on the dollar; from other sources $2,820). Total payments $29,468.70 (incl. $16,841.37 spent for salaries, and $3,159.10 spent for books and periodicals). Bal.

SONOMA CO.—Continued

Santa Rosa—Continued

July 1, 1951, $18,497.94, of which $5,000 was transferred to the building fund. 12 employees (full-time equivalent 6½).

Total vols. 40,944 (juvenile 7,773). Added 1,384 (juvenile 505); withdrawn 524 (juvenile 186). 8 newspapers and 103 other periodicals rec'd currently.

Total number of registered borrowers 9,350 (juvenile 2,797). Added 3,361 (juvenile 1,129). Registration period 3 years.

Circulation of books, pamphlets and periodicals 119,528 (juvenile 40,086). Vols. borrowed from other libs. 596 (496 from State Lib.).

During the year new fluorescent lighting was installed, new asphalt tile flooring was laid and the interior of the building was redecorated.

Santa Rosa Public Library is getting $200 annually during the next five years from Mrs. S. C. Dunlap of Los Angeles, in memory of the late Col. and Mrs. James Wyatt Oates. Col. Oates was for many years on the Library's Board of Trustees. A special bookplate has been designed for use in the memorial collection to be acquired from this fund.

Santa Rosa High School Library. F. F. Duey, Prin. H. Aloyse Sinnott, Lib'n. Est. 1895. Amount spent for books and periodicals 1950-51, $3,096.22. 2 employees. Located 1235 Mendocino Ave.

Total vols. 6,624. Added 1,397. 40 mags. and 1 newspaper rec'd currently Teachers 51; students 1,050.

Santa Rosa Junior College Library. F. P. Bailey, Pres. Grace H. Jordan, Lib'n. Est. 1918. Annual income 1950-51, $7,399.88. 1 employee (4 student assts.).

Total vols. 15,535. Added 1,016. 125 mags. rec'd currently. Faculty 51; students 1,300. Circulation 18,631.

Santa Rosa Junior High School Library. Larry Cook, Prin. Mrs. Agnes Blewitt, Lib'n. Est. Sept. 1950. Located College Ave.

Total vols. 1,800. 10 mags. rec'd currently. Teachers 42; students 1,270.

Sonoma Co. free, law and teachers' libraries are the first listed under Sonoma Co.

Ursuline High School Library. Mother Gabriel O'Connor, Prin. Mother Marguerite McMorrough, Lib'n. Est. 1880; re-est. 1940. Located 551 B St. Amount spent for books and periodicals 1950-51, $442.

Total vols. 950. Added 100. 34 mags. and 5 newspapers rec'd currently. Teachers 9; students a. 145. Circulation 5,400.

Sebastopol
Pop. 2,601

Sebastopol [Free] Public Library. Mrs. Florence A. McMaster, Lib'n. Est. July 10, 1910; as F. P. Aug. 7, 1911. Open daily except Sun. and holidays: Mon. to Fri. 2 to 5 and 7 to 9 p.m.; Sat. 2 to 5 p.m. Located in $7,500 Carnegie bldg. on Bodega Ave. Library trustees monthly meeting first Wednesday evening.

Bal. July 1, 1950, $1,704.46. Annual income 1950-51, $2,990.84 (from taxation $2,389.67, lib. tax being .7 m. on the dollar; from other sources $601.17). Total payments $3,525.45 (incl. $2,001.49 spent for salaries, and $887.54 spent for books and periodicals). Bal. July 1, 1951, $1,169.85. 2 employees (part-time).

Total vols. 7,294. Added 355; withdrawn 99. 4 newspapers and 11 other periodicals rec'd currently.

Total number of registered borrowers 291. Added 72. Registration period 3 years.

Circulation of books, pamphlets and periodicals 25,934 (juvenile 7,250). Vols. borrowed from State Lib. 30.

During the year new flooring was laid in the Library.

Analy Union High School Library. L. A. Duffield, Prin. Mrs. Fay Briggs, Lib'n. Est. 1909. Located 154 Analy Ave. Amount spent for books and periodicals 1950-51, $600.

Total vols. 8,000. Added 200. 60 mags. and 2 newspapers rec'd currently. Teachers 37; students 750.

Sonoma
Pop. 2,015

Sonoma [Free] Public Library. (Affiliated with Sonoma Co. Free Library). Meta C. Stofen, Lib'n. Est. Oct. 1903; as F. P. Aug. 5, 1909. Joined Co. F. L. under Educ. Code 22108, effective Aug. 2, 1948. Open daily except Sun. and holidays: Mon. to Fri. 11 a.m. to 12 m., 2 to 4.30 and 7 to 8.30 p.m.; Sat. 11 a.m. to 12 m. and 2 to 4.30 p.m. Located in Carnegie bldg. on Plaza (P. O. Box 327). Library trustees monthly meeting first Thursday evening.

SONOMA CO.—Continued

Sonoma—Continued

Bal. July 1, 1950, $2,379.67. Annual income 1950-51, $4,015.56 (from taxation $3,825, lib. tax being 1.96 m. on the dollar; from other sources $190.56). Total payments $3,344.90 (incl. $1,899 spent for salaries, and $297.30 spent for books and periodicals). Bal. July 1, 1951, $3,050.33. 4 employees (part-time).

Total vols. 6,089 (juvenile 632). Added 273 (juvenile 40); withdrawn 708 (juvenile 214). 4 newspapers and 34 other periodicals rec'd currently.

Total number of registered borrowers 3,334 (juvenile 654). Added 324 (juvenile 64). Registration period 3 years.

Circulation of books, pamphlets and periodicals 11,053 (juvenile 3,003).

Sonoma Valley Union High School Library. K. M. Forry, Prin. Mrs. Marie L. Wild, Lib'n. Est. 1924.

Total vols. a. 5,246. 11 mags. rec'd currently. Teachers a. 17; students a. 440.

Annual report not rec'd.

STANISLAUS COUNTY

(Seventeenth class)

County seat, Modesto.

Land area, 1,450 sq. mi.

Pop. 127,231.

Assessed valuation of property subject to local tax rate $136,942,125.

Stanislaus Co. Free Library, Modesto. Frederick E. Kidder, Lib'n. Est. under Sec. 2, 1911 Co. F. L. law, Aug. 14, 1911; work started Jan. 1, 1912. Includes entire county for tax and service. Co. Teachers' Library joined. Open Mon. to Fri. (except holidays) 8 a.m. to 5 p.m. Located in McHenry Free Public Library, 1402 I St., Modesto.

Total number of distributing agencies (incl. central library) 68.

Community agencies 29: *municipal libraries affiliated for service* 2—McHenry in Modesto, Turlock; *branches* 11—Ceres, Denair, Empire, Hughson, Newman, Oakdale, Patterson, Riverbank, Salida, Valley Home, Waterford; *stations* 16—Crows Landing, Emerald Acres, Grayson, Harte Tract, Hickman, Keyes, Keyes Market, Knights Ferry, La Grange, Modesto Memorial Hospital, Montpellier, Mountain View, Orange Blossom, Watts, Westley, Wood Colony.

School agencies 38 (all *stations*)—Bonita, Central, Ceres-Caswell, Ceres-Don Pedro, Ceres-Whitmore, Denair, Empire, Gratton, Grayson, Hart, Hickman, Keyes, Knights Ferry, La Grange, Lowell, Milnes, Mitchell, Monte Vista, Mountain View, Paradise, Prescott, Ransom, Rising Sun, Riverbank-Cardozo, Riverbank-California, Riverbank-Rio Altura, Roberts Ferry, Rosedale, Roselawn, Salida, Shiloh, Stanislaus, Sylvan Union, Tegner, Valley Home, Washington, Waterford, Westport.

Stanislaus County cooperates in giving library service to the Ahwahnee Sanatorium, which is served alternately by Madera, Merced and Stanislaus County libraries.

Bal. July 1, 1950, $4,723.53. Annual income 1950-51, $77,515.83 (from taxation $59,566.67, lib. tax being .4579 m. on the dollar; from cities under contract $360; from school districts having joined $15,080; from Co. Teachers' Lib. fund $400; from other sources $2,109.16). Total payments $71,954.28 (incl. $47,039.48 spent for salaries, and $16,797.73 spent for books and periodicals). Bal. July 1, 1951, $10,285.08. The tax rate for 1951-52 is .4028 m. on the dollar, which will raise about $55,274. The total budget for this year is $82,026 (of which $18,550 is from schools). 28 employees (10 in central lib.).

Total vols. 151,347 (school 89,656). Added 8,696 (school 6,003); withdrawn 15,139 (school 12,741). Total miscellaneous stock 21,057: maps 489; globes 107; pictures 6,000; music records 106; sheet music 4,334; pamphlets and documents 10,021. 1,738 periodicals rec'd currently: 24 newspapers; 1,714 mags. Distributed: 35 to central lib.; 1,703 to other distributing agencies (school 1,557).

Total number of registered borrowers 24,996 (juvenile 12,629). Added 8,138 (juvenile 2,890). Registration period 3 years.

Circulation of books, pamphlets and periodicals 330,158 (juvenile 112,887). Circulation of other material 5,128. Vols. lent to other libs. 80; borrowed from other libs. 884 (778 from State Lib.). 2,855 shipments (69,701 items: 68,086 vols.; 1,615 other material) were sent to branches and stations. In addition, 26,674 books were retained from previous year in school stations. 4,726 special requests were rec'd at central lib.: 3,959 by author or title; 767 by subject.

During the year 150 visits were made to community branches and stations. 1,988 visits were made to central lib.:

STANISLAUS CO.—Continued

168 by community branch assts.; 1,820 by school lib'ns or teachers. 1 school station was discontinued; 9 bookmobile stations were established and 6 community stations were replaced by bookmobile stops.

A Dodge built into a bookmobile by Gerstenlager, at cost of $8,500, was put into operation April 1, 1951. It has book capacity of 3,000, and gives community service to both Stanislaus County and Modesto City.

Bessie B. Silverthorn, Librarian since Jan. 15, 1920, retired May 1, 1951. Mrs. Margaret Tredway, the Assistant Librarian, was put in charge pending appointment of a certificated county librarian. Mr. Kidder took office December 1, 1951.

Stanislaus Co. Law Library, Modesto. Mrs. Doris Hagan, Lib'n. Est. May 12, 1893. Located in old courthouse. (P. O. Box 854).

Total vols. a. 8,200.

Annual report not rec'd.

Stanislaus Co. Teachers' Library, Modesto. Fred C. Beyer, Co. Supt. Est. 1889. Joined Co. Free Library Nov. 25, 1914.

Ceres

Ceres High School Library. Dr. N. E. Koshell, Prin. Mrs. Marguerite H. Leedy, Lib'n. Est. 1920. 1 employee. Amount spent for books and periodicals 1950-51, $3,200.

Total vols. 2,500. Added 1,000. 60 mags. and 3 newspapers rec'd currently. Teachers 22; students 552.

Denair

Denair Union High School Library. T. E. Simms, Prin. Mrs. Christine E. Frederick, Lib'n. Est. Sept. 1912; reorg. 1939. Amount spent for books and periodicals 1950-51, $150.

Total vols. 450. Added 35. 12 mags. rec'd currently. Teachers 9; students 97.

Hughson

Hughson Union High School Library. R. S. Tallmon, Prin. Igerna Hurd, Lib'n. Est. Aug. 15, 1910. Amount spent for books and periodicals 1950-51, $650.

Total vols. a. 2,700. 28 mags. and 3 newspapers rec'd currently. Teachers 16; students 325. Circulation 6,200.

STANISLAUS CO.—Continued

Modesto
Pop. 17,389

McHenry [Free] Public Library (Affiliated with Stanislaus Co. Free Library). Frederick E. Kidder, Lib'n. Est. 1905; as F. P. Sept. 4, 1907. Open daily except holidays: week days 9 a.m. to 9 p.m.; Sun. (except July-Aug.) 2 to 5 p.m. Located at Fourteenth and I Sts. in $25,000 bldg. with $30,000 addition. Library trustees monthly meeting last Thursday.

Total number of distributing agencies (incl. central library) 17: *stations* 16—Engine companies (4), Fire Station Club House, and bookmobile stops at Airport District, Alta Vista Market, Carver, College, Normandy Drive, Orangeburg, South Modesto Acres, Third St., Thousand Oaks, Tully, Walnut.

Bal. July 1, 1950, $14,702.61 (incl. $8,500 due on the bookmobile and $2,000 for the expansion fund). Annual income 1950-51, $35,253.42. Total payments $47,234.57 (incl. $26,635.56 spent for salaries, and $3,850.84 spent for books and periodicals). Bal. July 1, 1951, $2,721.46. 14 employees (full-time equivalent a. 12).

Total vols. 27,771 (juvenile 7,881). Added 1,610 (juvenile 427); withdrawn 558 (juvenile 107). 17 newspapers and 149 other periodicals rec'd currently. Other material: pictures 6,000; music records 82.

Total number of registered borrowers 10,557 (juvenile 1,484). Added 4,722 (juvenile 1,361). Registration period 2 years.

Circulation of books, pamphlets and periodicals 146,636 (juvenile 35,228). Circulation of other material: pictures 2,211; music records 1,280; stereographs 103. Vols. borrowed from other libs. 638 (563 from State Lib.).

During the year a new gas furnace was installed.

The bookmobile acquired in 1951 serves both the city of Modesto and surrounding areas in Stanislaus County. Its book capacity is about 3,000 volumes.

Alma Rossel was put temporarily in charge, following the retirement of Bessie B. Silverthorn May 1, 1951. Miss Silverthorn had spent 38 years in California county library service, the last 31 years in Modesto as Librarian of Stanislaus County and McHenry Public Libraries. Mr. Kidder, formerly assistant in Solano County Library, took office as Librarian here December 1, 1951.

STANISLAUS CO.—Continued

Modesto—Continued

Downey High School Library. M. S. Olson, Prin. Mrs. Ruth D. Ferguson, Lib'n. Est. Sept. 1951. Located 1000 Coffee Rd.

No further information available.

Modesto High School Library. J. W. Berry, Prin. Helen Hartwich, Lib'n. Est. a. 1918. Located First and H Sts. 2 employees.

Total vols. a. 12,000. 203 mags. and 3 newspapers rec'd currently. Teachers a. 120; students a. 2,750.

Annual report not rec'd.

Modesto Junior College Library. Dr. Henry T. Tyler, Pres. Helen F. Pierce, Lib'n. Est. 1921. 4 employees (and 6 student assts.). Located in $100,000 bldg. Amount spent for books and periodicals 1950-51, $3,300.

Total vols. 26,951. Added 1,051. 227 periodicals rec'd currently. Faculty 73; students 1,793. Circulation 28,644.

Modesto State Hospital Library. Melvin C. Oathout, Lib'n. Est. 1950.

There are two collections: the patients' lib. and the medical (psychiatric) lib.

Total vols. a. 5,500; pamphlets a. 1,000. 18 mags. rec'd currently.

Annual report not rec'd.

Shell Agricultural Laboratory Library. Mrs. Alice F. Pinegar, Lib'n. Est. Nov. 1944. 1½ employees. Address P. O. Box 1531, Modesto. Annual income 1950-51, $1,625.

Total vols. 623. Added 121. Has also photostats, catalogs and experiment station publications. 190 mags. and 3 newspapers rec'd currently.

This is a technical collection on agriculture and biological sciences.

Newman

Orestimba Union High School Library. R. C. Ferguson, Prin. Josephine Falbo, Lib'n. Est. 1908. 1 employee. Located Kern and R Sts. Amount spent for books and periodicals 1950-51, $200.

Total vols. 3,724. Added 73. 43 mags. and 3 newspapers rec'd currently. Teachers 12; students 154. Circulation 1,404.

Oakdale

Oakdale Joint Union High School Library. C. W. Royse, Prin. Est. 1927. Destroyed by fire Dec. 10, 1948. Re-est.

STANISLAUS CO.—Continued

Oakdale—Continued

Located 739 W. G St. Amount spent for books and periodicals 1950-51, $2,623.

Total vols. 3,525. Added 922. 100 mags. and 3 newspapers rec'd currently. Teachers 45; students 850.

Patterson

Patterson Union High School Library. I. E. Larsen, Prin. Joeann Ingraham, Lib'n. Est. 1939. Located 7th and I Sts. Amount spent for books and periodicals 1950-51, $450.

Total vols. a. 2,500. Added 125. 44 mags. and 5 newspapers rec'd currently. Teachers 15; students 250.

Turlock

Pop. 6,235

Turlock [Free] Public Library (Affiliated with Stanislaus Co. Free Library). Mrs. Alice L. Ickes, Lib'n. Est. Mar. 20, 1908; as F. P. Oct. 5, 1909; work started Jan. 2, 1910. Joined Co. Free Library Sept. 18, 1920; under new contract Nov. 1, 1950. Open daily except Sun. and holidays 10:30 a.m. to 5:30 and 7 to 9 p.m. Located in Carnegie bldg. at 250 N. Broadway. Library trustees monthly meeting first Monday.

Bal. July 1, 1950, $3,670.22. Annual income 1950-51, $7,100.07. Total payments $8,713.77 (incl. $4,069.01 spent for salaries, and $2,189.93 spent for books and periodicals). Bal. July 1, 1951, $2,056.52. 3 employees (full-time equivalent 2½).

Total vols. 23,236. Added 927; withdrawn 147. 5 newspapers and 70 other periodicals rec'd currently.

Total number of registered borrowers 2,634 (juvenile 954). Added 1,024 (juvenile 397). Registration period 3 years.

Circulation of books, pamphlets and periodicals 40,449 (juvenile 14,129). Additional circulation of Stanislaus Co. Lib. books 6,046. Vols. borrowed from other libs. 35 (28 from State Lib.).

Turlock Union High School Library. J. H. Pitman, Prin. Mrs. Harriet Lee, Lib'n. Est. 1924. 2 employees. Located Canal Dr. and Arcade. Amount spent for books and periodicals 1950-51, $1,328.27.

Total vols. 9,951. Added 713. 133 mags. and 6 newspapers rec'd currently. Teachers 47; students 1,107. Circulation 16,970.

SUTTER COUNTY
(Thirty-seventh class)

County seat, Yuba City.
Land area, 608 sq. mi.
Pop. 26,239.
Assessed valuation of property subject to local tax rate $46,651,600.

Sutter Co. Free Library, Yuba City. Mrs. Irminna S. Rudge, in charge. Est. under Sec. 2, 1911 Co. F. L. law, May 9, 1917; work started Oct. 18, 1917. Includes entire county for tax and service. Co. Teachers' Library joined. Open daily except Sun. and holidays: Mon. to Fri. 9 a.m. to 5 p.m. (Tues. and Fri. 7 to 9 p.m. also, Sept. to June), Sat. 9 a.m. to 12 m. Located in Odd Fellows bldg. at 534 Second St.

Total number of distributing agencies (incl. central library, which serves Yuba City) 33.

Community agencies 8: *branches* 4—Bear River, Live Oak, Meridian, Sutter; *stations* 4—East Nicolaus, Nicolaus, Rio Oso, Robbins.

School agencies 24 (all *stations*)—Barry Union, Brittan, Browns, Central-Gaither Union, Encinal, Franklin, Hedger, Knights, Lincoln, Live Oak, Luther, Marcum-Illinois, Meridian, Nicolaus, North Butte, Nuestro, Park Ave., Pleasant Grove, Robbins-Sutter, Slough, Tierra Buena, Wilson, Winship, Yuba Elementary.

Sutter County cooperates in giving library service to the Weimar Sanatorium, Placer County.

Annual income 1950-51, $32,645 (from general fund $6,668; from school districts having joined $9,895; from Co. Teachers' Lib. fund $200; from other sources $15,882). Total payments $32,126.16 (incl. $15,530.34 spent for salaries, and $12,247.89 spent for books and periodicals). Bal. July 1, 1951, $518.84. The tax rate for 1951-52 is .58 m. on the dollar, which will raise about $25,310. The total budget for this year is $36,285 (of which $10,975 is from schools). 14 employees (6 in central lib.).

Total vols. 93,746 (school 44,948). Added 6,681 (school 3,649); withdrawn 321 (school 198). Total miscellaneous stock 1,277: pictures 751; music records 526. 244 periodicals rec'd currently: 2 newspapers; 242 mags. Distributed: 75 to central lib.; 169 to other distributing agencies (school 134).

Total number of registered borrowers 4,279. Added 867 (juvenile 262). No definite registration period.

SUTTER CO.—Continued

Circulation of books, pamphlets and periodicals 119,872 (juvenile 44,346, community agencies only). Circulation of other material 650. 1,103 shipments (41,240 items: 40,590 vols.; 650 other material) were sent to branches and stations. In addition, 12,655 books were retained from previous year in school stations. 866 special requests were rec'd at central lib.

During the year 1,273 visits were made to central lib.: 89 by community branch assts.; 1,184 by school lib'ns or teachers. 1 school station was established.

Sutter Co. Law Library, Yuba City. Located in courthouse.

Sutter Co. Teachers' Library, Yuba City. Frank E. Willard, Co. Supt. Est. 1880. Joined Co. Free Library.

Live Oak

Live Oak Union High School Library. E. A. Hendrix, Prin. Joined Co. Free Library Aug. 26, 1920; later withdrew. Lib. re-est. after destruction by fire June, 1943.

Total vols. a. 771. Teachers a. 12; students a. 194.

No further information rec'd.

Sutter City

Sutter Union High School Library. J. H. Decater, Prin. Audra Longley, Lib'n. Est. 1896.

Total vols. a. 3,000. 2 newspapers rec'd currently. Teachers a. 11; students a. 168.

Annual report not rec'd.

Yuba City
Pop. 7,861

Sutter Co. free, law and teachers' libraries are the first listed under Sutter Co.

Yuba City Union High School Library. Marion McCart, Prin. Velma May Ward, Lib'n. Est. 1923. Withdrew from affiliation with Sutter Co. Free Library July 1, 1937. Amount spent for books and periodicals 1950-51, $725.

Total vols. 5,805. 45 mags. and 3 newspapers rec'd currently. Teachers 43; students 714. Circulation 41,782.

TEHAMA COUNTY
(Fortieth class)

County seat, Red Bluff.
Land area, 2,925 sq. mi.
Pop. 19,276.
Assessed valuation of property subject to local tax rate, $33,470,206.

TEHAMA CO.—Continued

Tehama Co. Free Library, Red Bluff. Lillian F. Nisbet, Lib'n. Est. under Sec. 2, 1911 Co. F. L. law, Aug. 8, 1916; work started Oct. 2, 1916. Includes entire county for tax and service except Corning and Red Bluff. Co. Teachers' Library joined; withdrew Sept. 24, 1946. Open daily except Sun. and holidays: Mon. to Fri. 9 a.m. to 5 p.m.; Sat. 9 a.m. to 12 m. Located in Court House.

Total number of distributing agencies (incl. central library) 53.

Community agencies 25: *branches* 5—Corning, Gerber, Los Molinos, Los Robles, Tehama; *stations* 21 (institutional and co. offices 2)—Antelope, Bend, Capay, Cottonwood, Co. Agriculturist, Co. Farm Advisor, Co. Hospital, Farquhar, Flournoy, Henlyville, Independent, Kirkwood, Manton, Mineral, Olive, Paskenta, Pine Creek, Red Bank, Richfield, Vina.

School agencies 27: *high school affiliated for service* 1—Los Molinos; *stations* 26—Antelope, Bend, Cottonwood, Elkins, Farquhar, Flournoy Union, Gerber Union, Independent, Kirkwood, Lassen View Union, Lincoln, Live Oak, Los Molinos, Manton Union, Marion, Merrill, Mineral, Moon, Opportunity, Orchard Park, Plum Valley, Red Bank, Reeds Creek, Richfield, Tehama, Vina.

Bal. July 1, 1950, $2,118.64. Annual income 1950-51, $18,805.81 (from taxation $11,005.86; from school districts having joined $4,300; from other sources $3,499.95). Total payments $20,704.45 (incl. $12,623.98 spent for salaries, and $5,438.79 spent for books and periodicals). Bal. July 1, 1951, $220. The tax rate for 1951-52 is .75 m. on the dollar, which will raise about $21,500. The total budget for this year is $25,850 (of which $4,350 is from schools). 21 employees (6 in central lib.).

Total vols. 49,227 (school 22,330). Added 2,644 (school 627); withdrawn 1,487 (school 1,062). Total miscellaneous stock 4,764: maps 377; globes 16; pictures 479; sheet music 100; stereoscopes 24; pamphlets and documents 3,630; motion picture film 1; charts 137. 262 periodicals rec'd currently: 8 newspapers; 254 mags. Distributed: 95 to central lib.; 167 to other distributing agencies (school 111).

Total number of registered borrowers 2,532 (juvenile 882). Added 457 (juvenile 146). Registration period 5 years.

Circulation of books, pamphlets and periodicals 79,221 (juvenile 36,887). Additional circulation of other material 35.

TEHAMA CO.—Continued

Vols. lent to other libs. 32; borrowed from other libs. 271 (222 from State Lib.). 1,334 shipments (29,183 items: 28,801 vols.; 382 other material) were sent to branches and stations. In addition, 4,577 books were retained from previous year in school branch or stations. 2,835 special requests were rec'd at central lib.: 2,680 by author or title; 155 by subject.

During the year 69 visits were made to branches and stations: community 60; school 9. 897 visits were made to central lib.: 160 by community branch ass'ts; 737 by school lib'ns or teachers. 1 community station was established; 1 high school affiliated for service; 2 community and 2 school stations were discontinued.

Tehama Co. Law Library, Red Bluff. Est. March, 1897. Located in courthouse.

Tehama Co. Teachers' Library, Red Bluff. Joseph C. Rapose, Co. Supt. Est. 1889. Joined Co. Free Library Oct. 11, 1916; withdrew Sept. 24, 1946.

Corning
Pop. 2,537

Corning Free Public Library. Mrs. Phoebe D. Camp, Lib'n. Est. April 15, 1909; as F. P. Nov. 4, 1913. Open daily except Sun. and holidays 2 to 5 and 7 to 9 p.m. Located in $10,180 Carnegie bldg.

Total vols. a. 5,985.

Annual report not rec'd.

Corning Union High School Library. A. M. Bostwick, Prin. Est. 1903.

Total vols. a. 3,500. 24 mags. and 2 newspapers rec'd currently. Teachers a. 15; students a. 250.

Annual report not rec'd.

Los Molinos

Los Molinos High School Library. J. C. Lucas, Prin. Mrs. Bertha King, Lib'n. Est. 1933. Amount spent for books and periodicals 1950-51, $500.

Total vols. 2,000. Added 50. 15 mags. and 3 newspapers rec'd currently. Teachers 10; students 130. Circulation 650.

Red Bluff
Pop. 4,905

Herbert Kraft Free [Public] Library. Mrs. Ella Hendricks, Lib'n. Est. 1898; as F. P. 1901. Open daily except Sun. and holidays 10 a.m. to 12 m.; 1.30 to 5 and 7 to 9 p.m. Located in $40,000 library bldg. (gift of Elizabeth Kraft). Library trustees meet monthly.

TEHAMA CO.—Continued

Red Bluff—Continued

Bal. July 1, 1950, $10,252.32. Annual income 1950-51, $8,788.88 (from taxation $8,238.81, lib. tax being 2 m. on the dollar; from other sources $550.07). Total payments $11,716.17 (incl. $3,538.29 spent for salaries, and $1,649.83 spent for books and periodicals). Bal. July 1, 1951, $7,325.03. 5 employees (part-time).

Total vols. 11,880 (juvenile 1,660). Added 776 (juvenile 161); withdrawn 554 (juvenile 114). 54 periodicals rec'd currently.

Total number of registered borrowers 1,245 (juvenile 412). Added 628 (juvenile 175). Registration period 5 years. Complete re-registration began Jan. 1950.

Circulation of books, pamphlets and periodicals 30,581 (juvenile 7,310). Vols. lent to other libs. 25; borrowed from other libs. 57 (30 from State Lib.).

During the year $5,000 was spent on installation of a heating and cooling plant for the Library.

Red Bluff Union High School Library. J. G. Bunker, Prin. Rosemarie Munz, Lib'n. Est. 1897.

Total vols. a. 6,500. Teachers a. 24; students a. 550.

No further information rec'd.

Tehama Co. free, law and teachers' libraries are the first listed under Tehama Co.

TRINITY COUNTY
(Fifty-fifth class)

County seat, Weaverville.
Land area, 3,096 sq. mi.
Pop. 5,087.

Assessed valuation of property subject to local tax rate $7,250,045.

Trinity Co. Free Library, Weaverville. Mrs. Ruth H. Betterton, in charge. Est. under Sec. 5, 1911 Co. F. L. law, Sept. 8, 1916; under Sec. 2, Nov. 9, 1916; work started Oct. 2, under contract (Sec. 5) with Sacramento Co. for librarian until Sept. 1, 1919. Includes entire county for tax and service, tax levied under Gov't Code Sec. 25358 and Sec. 26150 (succeeding Pol. Code, Sec. 4041.18). Co. Teachers' Library joined. Open daily except Sun. and holidays 10 a.m. to 12 m., 2 to 5 and 7 to 8 p.m. Located in bldg. owned by county, original cost and remodeling a. $12,500.

TRINITY CO.—Continued

Total number of distributing agencies (incl. central library, which serves town of Weaverville) 34.

Community agencies 12 (all *stations*)—Fairview Placers, Forest Glen, Hayfork, Hyampom, Island Mountain, Lake Mountain, Lewiston, Mad River, Trinity Center, Upper Trinity, Wildwood, Zenia.

School agencies 21 (all *stations*)—Blanchard Flat, Burnt Ranch, Coffee Creek, Covington's, Cox's Bar, Douglas City, Forest Glen, Hayfork, Hetten Valley, Hoaglin, Hyampom, Island Mountain, Junction City, Lewiston, Mad River, Minersville, Salt Creek, Trinity Center, Weaverville, Wildwood, Zenia.

Bal. July 1, 1950, $4,159.11. Annual income 1950-51, $8,317.10 (from taxation $4,338.89, lib. tax being .75 m. on the dollar; from school districts having joined $1,750; from other sources $2,228.21). Total payments $10,019.17 (incl. $5,162.86 spent for salaries, and $3,064.90 spent for books and periodicals). Bal. July 1, 1951, $2,457.04. The tax rate for 1951-52 is .8 m. on the dollar, which will raise about $4,901. The total budget for this year is $9,344 (of which $1,600 is from schools). 16 employees (3 in central lib.).

Total vols. 19,521 (school 7,071). Added 1,629 (school 670); withdrawn 179. Total miscellaneous stock 1,392: maps 20; pictures 169; music records 399; stereoscopes 4; stereographs 300; pamphlets and documents 500. 105 periodicals rec'd currently: 4 newspapers; 101 mags. Distributed: 32 to central lib.; 73 to other distributing agencies (school 56).

Total number of registered borrowers 965 (juvenile 140). Added 151 (juvenile 50). No definite registration period.

Circulation of books, pamphlets and periodicals 17,117 (juvenile 2,850). Vols. borrowed from State Lib. 67. 382 shipments (10,294 items: 9,831 vols.; 463 other material) were sent to branches and stations. In addition, 722 books were retained from previous year in school stations. 135 special requests were rec'd at central lib.: 70 by author or title; 65 by subject.

During the year 187 visits were made to central lib.: 15 by community branch assts.; 172 by school lib'ns or teachers. 3 community and 2 school stations were established; 3 community stations were discontinued.

TRINITY CO.—Continued

Trinity Co. High School Library, Weaverville. T. W. Preece, Prin. Est. 1908; joined Co. F. L. Oct. 20, 1916; later withdrew.

Total vols. a. 1,000. Teachers a. 6; students, a. 173.

No further information rec'd.

Trinity Co. Law Library, Weaverville. Est. a. 1891. Located in courthouse.

Trinity Co. Teachers' Library, Weaverville. Mrs. Clara E. Van Matre, Co. Supt. Joined Co. Free Library.

Weaverville

Trinity Co. free, high school, law and teachers' libraries are the first listed under Trinity Co.

TULARE COUNTY
(Fifteenth class)

County seat, Visalia.

Land area, 4,856 sq. mi.

Pop. 149,264.

Assessed valuation of property subject to local tax rate $177,128,028.

Tulare Co. Free Library, Visalia. Edith W. Taylor, Lib'n. Est. June 10, 1910; under Sec. 2, 1911 Co. F. L. law, July 1, 1913. Includes entire county for tax and service. Co. Teachers' Library joined. Open daily except Sun. and holidays: Mon. to Fri. 9 a.m. to 12 m. and 1 to 5 p.m.; Sat. 9 a.m. to 12 m. Located in courthouse, with school department in Masonic bldg.

Total number of distributing agencies (incl. central library) 115.

Community agencies 49: *municipal libraries affiliated for service* 3—Porterville, Tulare, Visalia; *branches* 11—Alpaugh, Dinuba, Ducor, Exeter, Ivanhoe, Lindsay, Orosi, Pixley, Strathmore, Terra Bella, Woodlake; *stations* 35 (institutions and co. offices 9)—Allensworth, Badger, Balance Rock, California Hot Springs, Cutler, Earlimart, Farmersville, 4-H Club, Giant Forest, Grant Grove, Hammond Fire Station, Johnsondale, Kaweah, Lindcove, Linnell, Marble Fork, Poplar, Red Fir Camp, Red Mt. Camp, Richgrove, Sequoia Home, Springville and Tulare-Kings Co. Tubercular Hospital in Springville, Sultana, Three Rivers, Traver, Co. Agriculture Office, Detention Home, Farm Adviser, Health Dept., Planning Commission, Surveyor's Office and Welfare Dept. in Visalia, Waukena, Woodville.

TULARE CO.—Continued

School agencies 65 (all *stations*)—Allensworth, Alpaugh, Alta Vista, Aurora, Buena Vista, Burton, Chatham, Citrus-South Tule, Columbine, Cutler, Deep Creek, Ducor, Earlimart, East Lynne, East Orosi, East Union, Elbow, Elbow Creek, Elderwood, Enterprise, Goshen, Grand View, Hope, Hot Springs, Ivanhoe, Johnsondale, Kings River, Laurel, Liberty, Linder, Linwood, Locust Grove, Lovell, Monson, Orosi, Outside Creek, Packwood, Paloma, Pixley, Posey, Richgrove, Rockford, St. Johns, Saucelito, Sequoia Union, Sierra Union, Stone Corral, Sultana, Sundale, Tagus, Taurusa, Terra Bella, Three Rivers, Traver, Union, Venice, Vincent, Walnut Grove, Waukena, Westside, Willow, Wilson, Windsor, Woodville, Yettem.

Bal. July 1, 1950, $16,397.01. Annual income 1950-51, $106,247.94 (from taxation $85,010.32, lib. tax being .552 m. on the dollar; from school districts having joined $18,700; from Co. Teachers' Lib. fund $800; from other sources $1,737.62). Total payments $109,177.85 (incl. $62,017.99 spent for salaries, and $29,069.76 spent for books and periodicals). Bal. July 1, 1951, $13,467.10. The tax rate for 1951-52 is .6136 m. on the dollar, which will raise about $97,817. The total budget for this year is $124,078 (of which $18,600 is from schools). 58 employees (13 in central lib.)

Total vols. 244,077 (school 89,028). Added 17,132 (school 6,376); withdrawn 10,521 (school 6,468). Total miscellaneous stock 39,224: maps 699; globes 10; pictures 3,123; pamphlets and documents 35,392. 354 periodicals rec'd currently: 34 newspapers; 320 mags. Distributed: 84 to central lib.; 270 to other distributing agencies (school 24).

Total number of registered borrowers 47,883. Added 4,818 (juvenile 2,666). Registration period 3 years.

Circulation of books, pamphlets and periodicals 529,705 (juvenile 312,945). Vols. lent to other libs. 77; borrowed from other libs. 768 (672 from State Lib.). 4,024 shipments (111,835 items: 108,924 vols.; 2,911 other material) were sent to branches and stations. In addition, 12,502 books were retained from previous year in school branches or stations. 3,989 special requests were rec'd at central lib.: 3,381 by author or title; 608 by subject.

During the year 234 visits were made to branches and stations: community 127; school 107. 2,681 visits were made

TULARE CO.—Continued

to central lib.: 133 by community branch assts.; 2,548 by school lib'ns or teachers. 2 community and 3 school stations were established; 1 community and 11 school stations were discontinued.

Ivanhoe Memorial Library was dedicated at the open house on October 1, 1950. This branch library was made possible by work of the Ivanhoe Garden Club. Cost of the county-owned building was $16,000.

The Orosi Branch Library was completely redecorated, both inside and out, and new floor covering was installed. Plans for landscaping the grounds were then made by the Orosi Garden Club.

Tulare Co. Curriculum Library, Visalia. J. Post Williams, Co. Supt. Madge Carpenter, Curriculum and Audio-Visual Lib'n.

No further information rec'd.

Tulare Co. Law Library, Visalia. Colan W. Henninger, Lib'n. Est. 1893. Located in courthouse.

Total vols. a. 11,000.

Tulare Co. Teachers' Library, Visalia. J. Post Williams, Co. Supt. Est. 1889. Joined Co. Free Library Jan. 1, 1912.

Dinuba

Dinuba Union High School Library. E. D. Morgan, Prin. Est. 1938. Located Kern and College. 1 employee. Amount spent for books and periodicals 1950-51, $486.

Total vols. 5,500. Added 108. 54 mags. and 1 newspaper rec'd currently. Teachers 21; students 481.

Exeter

Exeter Union High School Library. John Cleary, Prin. Miriam F. Partridge, in charge. Est. Sept. 1909. Located on San Juan St. Amount spent for books and periodicals 1950-51, $466.

Total vols. 3,857. 27 mags. and 3 newspapers rec'd currently. Teachers 25; students 486.

Lindsay

Lindsay High School Library. Z. A. Hartman, Prin. Mrs. Nina D. Woodward, Lib'n. Est. Sept. 1906; lib. organized 1922. Located 250 N. Harvard.

Total vols. a. 3,000. Added 241. 33 mags. and 3 newspapers rec'd currently. Teachers 15; students 253. Circulation 1,476.

TULARE CO.—Continued

Orosi

Orosi High School Library. W. L. Diggs, Prin. Mary L. Dixon, Lib'n. Est. 1927. Located Palm Ave.

Total vols. 4,561. Added 154. 20 mags. and 3 newspapers rec'd currently. Teachers 19; students 300. Circulation 9,872.

Porterville
Pop. 6,904

Porterville [Free] Public Library (Affiliated with Tulare Co. Free Library). Mrs. Dorothy D. Margo, Lib'n. Est. Apr. 6, 1904; as F. P. 1906; joined Co. Free Library July 15, 1918. Open daily except Sun. and holidays: Mon. to Fri. 9 a.m. to 9 p.m.; Sat. 9 a.m. to 6 p.m. Located in basement of City Hall, at 601 North Main St. Library trustees monthly meeting first business day of month.

Annual income 1950-51, $18,186.50 (all from taxation, lib. tax being 1.687 m. on the dollar). Total payments $18,185.13 (incl. $10,521.15 spent for salaries, and $2,603.13 spent for books and periodicals). Bal. July 1, 1951. $1.37. 7 employees (full-time equivalent 4).

Total vols. 8,694 (juvenile 535). Added 1,067 (juvenile 144); withdrawn 410 (juvenile 51). 9 newspapers and 127 other periodicals rec'd currently.

Total number of registered borrowers 4,655. Added 1,579. Registration period 3 years.

Circulation of books, pamphlets and periodicals 34,061 (juvenile 3,417). Additional circulation of Tulare Co. Lib. books 30,765. Vols. lent to other libs. 12; borrowed from other libs. 410 (155 from State Lib.).

Included in gifts received during the year were over $400 worth of fine books for the Memorial Collection, and a dictionary and stand given in memory of a past president of the Library Board. The local chapter of Zonta set aside $200 to purchase a picture when the new building is constructed.

Porterville Union High School and Junior College Library. C. W. Easterbrook, Prin. Mrs. Blanche C. Waters, Lib'n. Est. 1919. 1 employee. Located J and Olive Sts. Amount spent for books and periodicals 1950-51, $3,200.

Total vols. 12,857. Added 800. 125 mags. and 5 newspapers rec'd currently. Teachers 90; students 1,750.

TULARE CO.—Continued

Strathmore

Strathmore Union High School Library. D. R. Lightner, Prin. Maxine Smith, Lib'n. Est. 1920. Located 201 Tay St. Amount spent for books and periodicals 1950-51, $215.

Total vols. 2,060. Added 40. 35 mags. and 5 newspapers rec'd currently. Teachers 13; students 290.

Tulare

Pop. 12,445

Tulare Free Public Library (Affiliated with Tulare Co. Free Library). Elizabeth La Cell, Lib'n. Est. 1876; as F. P. 1901; joined Tulare Co. Free Library May 4, 1914. Open daily except Sun. and holidays 9 a.m. to 9 p.m. Located in $10,000 Carnegie bldg. Library trustees monthly meeting first Wednesday.

Annual income 1950-51 covered expenditures of $9,560.71 (incl. $6,583.50 spent for salaries, and $1,074.54 spent for books and periodicals). 4 employees (3 part-time).

Total vols. 10,332 (juvenile 1,825). Added 826 (juvenile 374); withdrawn 278 (juvenile 121). 10 newspapers and 66 other periodicals rec'd currently.

Total number of registered borrowers 8,778 (juvenile 3,561). Added 936 (juvenile 432). No definite registration period.

Circulation of books, pamphlets and periodicals 23,341 (juvenile 6,399). Additional circulation of Tulare Co. Lib. books 58,857. Vols. lent to other libs. 12; borrowed from other libs. 142 (70 from State Lib.).

Tulare City Elementary Schools Library. J. D. Laird, Supt. Doris Smith, Lib'n. Located 600 N. Cherry Ave.

No further information rec'd.

Tulare Union High School Library. D. F. Cartwright, Prin. Rita S. Atkinson, Lib'n. Est. 1890. Located 755 E. Tulare St.

Total vols. a. 6,300. Teachers a. 45; students a. 1,323.

No further information rec'd.

Visalia

Pop. 11,749

Visalia [Free] Public Library (Affiliated with Tulare Co. Free Library). Mrs. Phoebe M. Winkler, Lib'n. Est. 1904; joined Tulare Co. Free Library Feb. 19, 1914. Open daily except Sun. and holidays 10 a.m. to 9 p.m. Located in $37,500 library bldg. at Locust and Oak Sts. Library trustees monthly meeting second Tuesday.

Annual income 1950-51, $22,610 (all from taxation, lib. tax being 1.413 m. on the dollar). Total payments $22,610 (incl. $14,618.26 spent for salaries, and $2,644.89 spent for books and periodicals). 8 employees (full-time equivalent 6¾).

Total vols. 24,559 (juvenile 5,169). Added 1,500 (juvenile 670); withdrawn 361 (juvenile 127). 8 newspapers and 163 other periodicals rec'd currently.

Total number of registered borrowers 7,995 (juvenile 3,266). Added 2,720 (juvenile 1,122). Registration period 3 years.

Circulation of books, pamphlets and periodicals 101,817 (juvenile 48,078). Additional circulation of Tulare Co. Lib. books 48,946. Circulation of other material 206 (pictures). Vols. lent to other libs. 8; borrowed from other libs. 136.

Gifts made to the Library included such courtesies and special services as a party for the summer reading club sponsored by the Soroptimist Club, Associated Business Girls and American Legion Auxiliary. Entertainment was provided by Fox Theatre for winners in a library contest for sixth grade students. Books and magazines have been donated by a number of individuals and by several organizations.

College of the Sequoias Library. Dr. I. C. Crookshanks, Supt. Natalie Lapike, Lib'n. Est. Sept. 1926 as part of Visalia High School; as Visalia Jr. College Sept. 1940; name changed from Visalia College July 1, 1949. Annual income 1950-51, $3,482. 2 employees.

Total vols. 9,700. Added 693. 140 periodicals rec'd currently. Faculty 57; students 920. Circulation 9,416.

Tulare Co. free, law and teachers' libraries are the first listed under Tulare Co.

Visalia College Library. *See* **College of the Sequoias Library.**

Visalia Union High School Library. R. A. Morgans, Prin. Mrs. Vivian W. Gates, Lib'n. Est. 1891; re-est. 1912. Located 900 S. Conyer. 1 employee. Amount spent for books and periodicals 1950-51, $1,750.

TULARE CO.—Continued

Visalia—Continued

Total vols. 12,000. Added 650. 128 mags. and 6 newspapers rec'd currently. Teachers 58; students 1,100. Circulation 22,723.

Woodlake

Woodlake High School Library. B. H. Conkle, Prin. Fern Tripp, Lib'n. Destroyed by fire 1936; re-est. 1937. Amount spent for books and periodicals 1950-51, $400.

Total vols. 1,924. 39 mags. and 4 newspapers rec'd currently. Teachers 14; students 400. Circulation 3,560.

TUOLUMNE COUNTY

(Forty-sixth class)

County seat, Sonora.

Land area, 2,190 sq. mi.

Pop. 12,584.

Assessed valuation of property subject to local tax rate $25,089,610.

Tuolumne Co. Free Library, Sonora. Mrs. Helen R. Dambacher, Lib'n. Est. July 3, 1917; work began Aug. 1, 1917. Includes entire county for tax and service, tax levied under Gov't Code Sec. 25358 and Sec. 26150 (succeeding Pol. Code Sec. 4041.18). Co. Teachers' Library joined. Open Mon. to Fri. 8 a.m. to 12 m. and 1 to 5 p.m. Located in Veterans Memorial bldg.

Total number of distributing agencies (incl. central library) 39.

Community agencies 14: *municipal library affiliated for service* 1—Sonora; *branches* 3—Jamestown, Moccasin, Tuolumne; *stations* 10 (1 co. office)—Big Oak Flat, Columbia, Co. Agriculture Commissioner's Office, Groveland, Long Barn, Pinecrest, Soulsbyville, Standard City, Stent, Twain Harte.

School agencies 24 (all *stations*)—Algerine, Arastraville, Belleview, Big Oak Flat, Chinese Camp, Columbia, Corner, Curtis Creek, Elmore Mill Emergency, Groveland, Hardin Flat Emergency, Jacksonville, Jamestown, Long Barn, Moccasin Creek, Poverty Hill, Rawhide, Shaw's Flat, Sonora, Soulsbyville, Summerville, Tuttletown, Twain Harte, Ward's Ferry.

Tuolumne County cooperates in giving library service to the Weimar Sanatorium, Placer County.

Annual income 1950-51, $12,899 (from general fund $2,133.66; from school districts having joined $3,350; from other sources $7,415.34). Total payments $12,887.22 (incl. $7,415.34 spent for salaries, and $3,901.44 spent for books and periodicals). Bal. July 1, 1951, $11.78. The tax rate for 1951-52 is .441 m. on the dollar, which will raise about $9,933. The total budget for this year is $14,163 (of which $4,230 is from schools). 17 employees (4 in central lib.).

TUOLUMNE CO.—Continued

Total vols. 41,482 (school 21,607). Added 1,850 (school 845); withdrawn 2,986 (school 2,199). Total miscellaneous stock a. 1,989: maps 150; globes 8; music records 330; phonograph 1; stereoscopes 8; stereographs 1,000; pamphlets and documents a. 1,500. 157 periodicals rec'd currently: 5 newspapers; 44 mags. Distributed: 49 to central lib.; 108 to school stations.

Total number of registered borrowers 4,236 (juvenile 999). Added 379 (juvenile 145). Registration period 4 years.

Circulation of books, pamphlets and periodicals 39,523 (juvenile 17,390). Vols. lent to other libs. 19; borrowed from other libs. 216 (206 from State Lib.). 478 shipments (14,243 items: 14,119 vols.; 124 other material) were sent to branches and stations. In addition, 3,000 books were retained from previous year in school stations. 1,036 special requests were rec'd at central lib.: 585 by author or title; 451 by subject.

During the year 1 community station was established and 1 was discontinued. 76 visits were made to branches and stations: community 72; school 4. 406 visits were made to central lib.: 43 by community branch assts.; 363 by school lib'ns or teachers.

Tuolumne Co. Law Library, Sonora. Est. March, 1908. Located in courthouse.

Tuolumne Co. Teachers' Library, Sonora. Alan M. Denison, Co. Supt. Joined Co. Free Library.

Sonora

Pop. 2,448

Sonora [Free] Public Library (Affiliated with Tuolumne Co. Free Library). Mae R. Kelly, Lib'n. Est. as Free Library Oct. 15, 1901; as F. P. Oct. 4, 1915. Became branch of Co. Free Library Sept. 28, 1917. Open daily except Sun. and holidays 2 to 5 and 7 to 9 p.m. Located in City Hall on Washington St. Library trustees monthly meeting last Tuesday.

Bal. July 1, 1950, $864.19. Annual income 1950-51, $3,300.20 (from taxation $2,796.40, lib. tax being .8 m. on the

TUOLUMNE CO.—Continued

Sonora—Continued

dollar; from Tuolumne Co. $200; from other sources $303.80). Total payments $3,528.25 (incl. $2,295.50 spent for salaries, and $1,095.24 spent for books and periodicals). Bal. July 1, 1951, $636.14. 4 employees (part-time).

Total vols. 9,778 (juvenile 1,450). Added 569 (juvenile 154); withdrawn 120 (juvenile 9). 5 newspapers and 20 other periodicals rec'd currently.

Total number of registered borrowers 2,177 (juvenile 609). Added 187 (juvenile 49). Registration period 4 years.

Circulation of books, pamphlets and periodicals 23,582 (juvenile 5,455). Additional circulation of Tuolumne Co. Lib. books 1,440.

Sonora Union High School Library. V. A. Dunlavy, Prin. Mary E. Long, Lib'n. Est. 1902.

Total vols. a. 6,581. Teachers a. 21; students a. 457.

No further information rec'd.

Tuolumne Co. free, law and teachers' libraries are the first listed under Tuolumne Co.

VENTURA COUNTY

(Eighteenth class)

County seat, Ventura.

Land area, 1,858 sq. mi.

Pop. 114,647.

Assessed valuation of property subject to local tax rate $257,003,000.

Ventura Co. Free Library, Ventura. Mrs. Mildred S. Spiller, Lib'n. Est. under Sec. 2, 1911 Co. F. L. law, April 5, 1915; work started Jan. 1, 1916. Includes entire county for tax and service except Oxnard and Santa Paula. Co. Teachers' Library joined. Open daily except Sun. and holidays: Mon. to Fri. 9 a.m. to 12 m. and 1 to 5:30 p.m.; Sat. 9 a.m. to 12:30 p.m. Located in City Hall and library bldg. at 651 E. Main St. (P. O. Box 771, Ventura).

Total number of distributing agencies (incl. central library) 99.

Community agencies 48: *municipal library affiliated for service* 1—Ventura; *branches* 16—Avenue, Camarillo, Casitas Springs, East Ventura, Fillmore, Matilija, Moorpark, Oak View, Ojai, Piru, Port Hueneme, Saticoy, Saticoy Church, Simi, Somis, West End; *stations* 31—Boney Mountain, California School for Girls, Ojai Art Center, Ojai Valley School, Pan American, Thousand Oaks, and bookmobile stations at Apache, Avenue Citrus, Cabrillo Village (formerly Saticoy Lemon Camp), California School for Girls, El Rio (2), Foster Park, Hardison Ranch, Juvenile Hall, Limoneira, Limoneira-Del Mar, Live Oak Acres, Lockwood, May Henning School, Montalvo, Poinsettia Farm, Rancho Sespe (2), Rice Road, Rincon, Sunset, Susanna Knolls (2), Santa Susanna (2).

School agencies 50: *high schools affiliated for service* 6—Fillmore Union, Moorpark Union, Nordhoff Union at Ojai, Santa Paula Union, Simi Valley Union, Ventura Junior College; *branches* 6—Avenue, Briggs, Hueneme, Santa Paula (2 schools), Saticoy; *stations* 38—Apache, Bardsdale, Buckhorn, Colonia, Conejo, County School, Franklin D. Roosevelt, Foster, Mesa Union, Mill, Mill-Santa Ana, Montalvo, Moorpark, Mound (2 schools), Mupu, Nordhoff (3 schools), Ocean View, Olivelands, Piru, Pleasant Valley, Rio (2 schools), San Antonio, Santa Clara, Santa Paula (3 schools), Santa Rosa, Saticoy (2 schools), Simi, Somis, Summit, Timber.

Bal. July 1, 1950, $24,425.98. Annual income 1950-51, $172,102.25 (from taxation $111,962.54, lib. tax being .5 m. on the dollar; from cities under contract $30,211.70; from school districts having joined $20,926.48; from Co. Teachers' Lib. fund $2,000; from other sources $7,001.53). Total payments $146,129.04 (incl. $87,710.25 spent for salaries, and $28,620.04 spent for books and periodicals). Bal. July 1, 1951, $50,399.19. The tax rate for 1951-52 is .4 m. on the dollar, which will raise about $81,437. The total budget for this year is $167,970.12 (of which $22,835 is from schools). 69 employees (35 in central lib.).

Total vols. 217,983. Added 15,090 (school 4,313); withdrawn 13,448 (school 2,081). Total miscellaneous stock 62,822: maps 1,611; globes 55; pictures 11,789; music records 5,860; sheet music 879; stereographs 7,560; cards 65; charts 69; pamphlets and documents 34,245; microfilms 166; reading machines 2; miscellaneous 521. 1,009 periodicals rec'd currently: newspapers 37; mags. 972. Distributed: 334 to central lib.; 675 to other distributing agencies (school 282).

Total number of registered borrowers 10,201. Added 2,988. Registration period 3 years.

Circulation of books, pamphlets and periodicals 379,148 (juvenile 203,212).

VENTURA CO.—Continued

Circulation of other material 3,297. Vols. lent to other libs. 178; borrowed from other libs. 425 (370 from State Lib.). 4,134 shipments (48,633 items: 40,403 vols.; 8,230 other material) were sent to branches and stations. In addition, 158,-168 books were retained from previous year in school branches or stations. 5,447 special requests were rec'd at central lib.: 5,059 by author or title; 388 by subject.

During the year 1,356 visits were made to branches and stations: community 618; school 738. 740 visits were made to central lib.: 94 by community branch assts.; 646 by school lib'ns or teachers. 1 school and 7 community stations were established; 5 community stations were discontinued.

Fillmore branch was moved to a larger, more desirable building, which was opened for service July 2, 1951.

Ventura Co. Law Library, Ventura. Juanita C. Ward, Lib'n. Est. April 18, 1891. Located in courthouse.

Ventura Co. Teachers' Library, Ventura. Dean E. Triggs, Co. Supt. Est. 1889; joined Ventura Co. Free Library March 13, 1916.

Camarillo

St. John's Seminary Library. V. Rev. F. B. Koeper, Prin. Rev. James W. Richardson, Lib'n. Est. 1939. The building was dedicated Oct. 14, 1940, as Edward Laurence Doheny Memorial Library. Cost a. $250,000. 3 employees. Amount spent for books and periodicals 1950-51, $2,652.94.

The building and library collection of rare books, manuscripts and works of art, valued at more than a million dollars, were the gift of Mrs. Estelle Doheny in memory of her husband.

Total vols. 30,718. Added 1,083. 72 mags. and 9 newspapers rec'd currently. Teachers 14; students 101. Circulation 2,020.

State Hospital Library. Mrs. Vesta Coke, Lib'n. Est. a. 1941.

Total vols. a. 7,000. Added 2,857. 36 mags. and 5 newspapers rec'd currently.

Fillmore

Fillmore Joint Union High School Library (Affiliated with Ventura Co. Free Library). D. W. Main, Prin. Mrs. Dulcie B. Arnold, Lib'n. Est. 1909; joined Co. Free Library Feb. 21, 1922. 1

VENTURA CO.—Continued

Fillmore—Continued

employee. Located on Central Ave. Amount spent for books and periodicals 1950-51, $1,200.

Total vols. 4,414. Added 367. 116 mags. and 3 newspapers rec'd currently. Teachers 35; students 614. Circulation 15,950.

Moorpark

Moorpark Memorial Union High School Library (Affiliated with Ventura Co. Free Library). J. M. Austin, Prin. Lorene Gartner, Lib'n. Est. July 5, 1919. Joined Co. Free Library Sept. 1919.

Statistics included with those of Ventura County Library. Teachers 8; students 180.

Newbury Park

Newbury Park Academy Library. F. E. Rice, Prin. Winona Slater, Lib'n. Est. Sept. 1948. Address P. O. Box 77. 3 employees (part-time).

Total vols. a. 1,239. 44 mags. and 4 newspapers rec'd currently. Teachers a. 20; students a. 113.

Ojai

Nordhoff Union High School Library (Affiliated with Ventura Co. Free Library). R. H. Drewes, Prin. Est. 1904. Joined Co. Free Library June, 1916. 1 employee. Located on El Paso Rd.

Total vols. a. 1,852. Teachers a. 14; students a. 433.

No further information rec'd.

Ojai Public Library (and Branch, Ventura Co. Free Library). Mrs. Viola Berrey, in chg. Est. Sept. 9, 1893; branch of Co. Free Library est. Jan. 7, 1916. Income chiefly from donations. Located in $26,000 George Thacher Memorial Library, 125 E. Ojai Ave.

Statistics included with those of Ventura Co. Free Library.

Thacher School Library. N. K. Chase, Prin. Mrs. Martha M. Lavender, Lib'n. Est. 1889; lib. est. 1928. Located in $18,000 bldg., Casa de Piedra Ranch, R. F. D. 1.

Total vols. 7,760. Added 107. 21 mags. rec'd currently. Teachers 17; students 87.

Oxnard

Pop. 21,567

Oxnard [Free] Public Library. Emilie Ritchen, Lib'n. Est. Dec. 26, 1906; work started May 15, 1907. Open

VENTURA CO.—Continued

Oxnard—Continued

daily except Sun. and holidays 10 a.m. to 9 p.m. Located in $40,500 bldg. ($12,000 from Carnegie gift). Library trustees monthly meeting second Monday.

Total number of distributing agencies (incl. central library) 9: *stations* 8 (all schools)—Brittell, Driffill, Elm Street, Haydock, Our Lady of Guadalupe, Ramona, Santa Clara Parochial, Woodrow Wilson.

Bal. May 1, 1950, $14,144. Annual income 1950-51,* $30,316 (from taxation $27,553, lib. tax being 1.6 m. on the dollar; from other sources $2,763). Total payments $34,474 (incl. $18,953 spent for salaries, and $5,145 spent for books and periodicals). Bal. May 1, 1951, $9,986. 8 employees (full-time equivalent 6½).

Total vols. 48,845 (juvenile 17,107). Added 2,180 (juvenile 1,163); withdrawn 568 (juvenile 274). 12 newspapers and 192 other periodicals rec'd currently. Other material 443 (music records).

Total number of registered borrowers 11,949 (juvenile 5,740). Added 1,428. Registration period 5 years.

Circulation of books, pamphlets and periodicals 148,202 (juvenile 69,200). Circulation of other material: pictures 4,080; music 1,139; music records 2,031; viewmaster 7; viewmaster films 247. Vols. borrowed from other libs. 66 (62 from State Lib.).

Oxnard Union High School Library. L. A. Wiemers, Supt. Verna Bloom, Lib'n. Est. 1922. Located 5th and H Sts. 2 employees. Amount spent for books and periodicals 1950-51, $1,581.59.

Total vols. 2,306. Added 377. 54 mags. and 3 newspapers rec'd currently. Teachers 46; students 1,200. Circulation 9,026.

Port Hueneme

U. S. Naval Civil Engineering Research and Evaluation Laboratory Library. Hope Smalley, Dir. of Lib. Div. Est. Oct. 1947. 4 employees. Located U. S. N. Construction Battalion Center. Annual income 1950-51, $8,500.

Total vols. 4,000; pamphlets, documents and reports 20,000. Added 497 vols. 240 mags. rec'd currently. Circulation 17,480. Material covers engineering, geophysics, the basic sciences. Isabelle T. Farnum retired from the position of Librarian in June 1951.

* Fiscal year was May 1-April 30, 1951.

VENTURA CO.—Continued

San Buenaventura

See Ventura.

Santa Paula
Pop. 11,049

Dean Hobbs Blanchard Memorial [Free Public] Library. Mrs. Gladys B. Kennedy, Lib'n. Est. as F. P. June 4, 1907; work started March 1, 1910. Open to public daily except Sun. and holidays 9 a.m. to 9 p.m. Located in $15,500 bldg. ($13,300 gift of Nathan W. Blanchard) at 737 Main St. Library trustees monthly meeting first Monday.

Bal. July 1, 1950, $7,001.96. Annual income 1950-51, $24,862.63 (from taxation $23,820.59, lib. tax being 2.6 m. on the dollar; from other sources $1,042.04). Total payments $24,422.91 (incl. $15,979.73 spent for salaries, and $5,315.25 spent for books and periodicals). Bal. July 1, 1951, $7,441.68. 8 employees (full-time equivalent 6).

Total vols. 34,840 (juvenile 4,597). Added 2,500 (juvenile 503); withdrawn 1,176 (juvenile 353). 10 newspapers and 216 other periodicals rec'd currently. Other material: pictures 1,042; ceiling projected books 26; projector 1.

Total number of registered borrowers 8,932 (juvenile 1,201). Added 820 (juvenile 259). No definite registration period.

Circulation of books, pamphlets and periodicals 75,955 (juvenile 19,229). Vols. lent to other libs. 8; borrowed from other libs. 17 (16 from State Lib.).

Santa Paula Union High School Library (Affiliated with Ventura Co. Free Library). F. M. Eakin, Prin. Mrs. Bess W. Richardson, Lib'n. Est. 1891; joined Co. Free Library Aug. 1929. 2 employees. Located 6th and Pleasant Sts. Amount spent for books and periodicals 1950-51, $759.83.

Total vols. 5,207. Added 258. 36 mags. rec'd currently. Teachers 40; students 709. Circulation 9,152.

Simi

Simi Valley High School Library. H. W. Loutensock, Prin. Est. 1924.

Total vols. a. 1,000 Teachers a. 10; students a. 110.

No further information rec'd.

Ventura
Pop. 16,534

Ventura [Free] Public Library (Affiliated with Ventura Co. Free Library). Mrs. Mildred S. Spiller, Lib'n. Est. 1874; as F. P. 1878; joined Co.

VENTURA CO.—Continued

Ventura—Continued

Free Library Aug. 3, 1916. Open daily except holidays (and Sun. during July-Aug.) : week days 9 a.m. to 9 p.m.; Sun. 2 to 5 p.m. (reading room only). Located in $100,000 City Hall and Library bldg. (gift of Mr. and Mrs. E. P. Foster). Library trustees monthly meeting first Friday.

Total number of distributing agencies (incl. central library) 8: *branches* 3—Avenue, East End, West End; bookmobile *stations* 4—Detention Home, May Henning, Pan American, Ventura School for Girls.

Annual income 1950-51, $23,200 (appropriation). Total payments $22,995.68 (incl. $20,000 spent for salaries, and $1,437.62 spent for books and periodicals). Bal. July 1, 1951, $204.32. 9 employees (full-time equivalent 6).

Total vols. 20,904. Added 1,112; withdrawn 443.

Total number of registered borrowers 9,607 (juvenile 1,817). Added 3,413 (juvenile 734). Registration period 3 years.

Circulation of books, pamphlets and periodicals 58,402 (juvenile 14,676). Additional circulation of Ventura Co. Lib. books 34,562. Vols. lent to other libs. 13; borrowed from other libs. 321 (266 from State Lib.).

The Library received forty books in memory of John Burgan, local author and newspaper editor.

Ventura Co. free, law and teachers' libraries are the first listed under Ventura Co.

Ventura Junior College Library (Affiliated with Ventura Co. Free Library). D. R. Henry, Prin. Grant W. Heil, Lib'n. Est. 1889 as high school; joined Co. Free Library Dec. 3, 1921. Four-year Junior College est. 1926. 2 employees. Located 2155 E. Main St. Amount spent for books and periodicals 1950-51, $6,200.

Total vols. 19,685. Added 936. 250 mags. and 5 newspapers rec'd currently. Teachers 75; students 1,350. Circulation 27,004.

Ventura Junior High School Library. C. W. Webster, Prin. Eloise McConnell, Lib'n. Est. 1929. Located 1393 E. Meda St.

Total vols. a. 8,369. 87 mags. and 3 newspapers rec'd currently. Teachers a. 61; students a. 1,461.

Annual report not rec'd.

YOLO COUNTY

(Thirty-third class)

County seat, Woodland.
Land area 1,014 sq. mi.
Pop. 40,640.
Assessed valuation of property subject to local tax rate $64,228,694.

Yolo Co. Free Library, Woodland. Mrs. Vivian G. Douglas, Acting Lib'n. Est. under contract section of 1909 Co. F. L. law, July 12, 1910; est. under Sec. 2, 1911 Co. F. L. law, Oct. 4, 1915. Includes entire county for tax and service except Woodland. Teachers' Lib. joined for a time. Open daily except Sun. and holidays 9 a.m. to 12 m. and 1 to 5 p.m. Located in $12,000 Carnegie bldg.

Total number of distributing agencies (incl. central library) 46.

Community agencies 15: *branches* 4—Davis, West Sacramento, Winters, Yolo; *stations* 11—Broderick, Brooks, Bryte, Capay, Clarksburg, Dunnigan, Esparto, Guinda, Knights Landing, Rumsey, Zamora.

School agencies 30 (*stations*) — Bryte, Buckeye, Cacheville, Cannon, Capay, Clarksburg, Clover, Cottonwood, Davis, Dunnigan, Elkhorn, Esparto, Fairfield, Gordon, Grafton, Guinda, Laugenour, Madison, Mount Pleasant, Plainfield Union, Rumsey, Union, Washington, West Acres, West Sacramento, Wildwood, Willow Oak, Willow Spring, Winters, Zamora.

Yolo County cooperates in giving library service to the Weimar Sanatorium, Placer County.

Bal. July 1, 1950, $13,515.47. Annual income 1950-51, $40,289.35 (from taxation $29,226.38, lib. tax being .6 m. on the dollar; from school districts having joined $7,535; from other sources $3,527.97). Total payments $42,624.02 (incl. $23,797.45 spent for salaries, and $14,266.06 spent for books and periodicals). Bal. July 1, 1951, $11,180.80. The tax rate for 1951-52 is .6 m. on the dollar, which will raise about $29,192. The total budget for this year is $47,710.55 (of which $6,822.05 is from schools). 26 employees (8 in central lib.).

Total vols. 129,261 (school 40,772). Added 8,686 (school 5,456); withdrawn 6,803 (school 5,133). Total miscellaneous stock 4,476: maps 2; globe 1; pictures 5; pamphlets and documents 4,448; slides or still films 20. 194 periodicals rec'd currently: 10 newspapers; 184 mags. Distributed: 48 to central lib.; 146 to other distributing agencies.

YOLO CO.—Continued

Total number of registered borrowers 6,570 (juvenile 2,587). Added 1,600 (juvenile 479). Registration period 5 years.

Circulation of books, pamphlets and periodicals 108,344 (juvenile 41,213, community agencies only). Vols. lent to other libs. 160; borrowed from other libs. 186 (172 from State Lib.). 984 shipments (29,354 items) were sent to branches and stations. In addition, 15,369 books were retained from previous year in school stations. 1,551 special requests were rec'd at central lib.: 1,472 by author or title; 79 by subject.

During the year 254 visits were made to branches and stations: community 237; school 17. 415 visits were made to central lib.: 41 by community branch ass'ts; 374 by school lib'ns or teachers. 1 school station was established; 1 was discontinued. New plumbing was installed at the central library. The Yolo Branch building was repainted.

Yolo Co. Law Library, Woodland. Est. a. 1895. Located in courthouse.

Yolo Co. Teachers' Professional Library and Curriculum Laboratory, Woodland. Mrs. Eleanor K. Bandy, Co. Supt. Derna Andreozzi, in charge. Est. 1889; became a part of Yolo Co. Free Library July 21, 1911; later withdrew. Located in Supervisors' Office, courthouse.

Clarksburg

Clarksburg High School Library. C. A. Summy, Prin. Est. Sept. 1939.

Total vols. a. 1,508. Teachers a. 9; students a. 130.

No further information rec'd.

Davis

Davis Joint Union High School Library. D. B. Marshall, Prin. Mrs. Gertrude Williams, Lib'n. Est. Aug. 1928. Located 23 Russell Blvd.

Total vols. a. 1,948. Teachers a. 11; students a. 163.

No further information rec'd.

University of California College of Agriculture Library. K. A. Ryerson, Dean. J. Richard Blanchard, Lib'n. Est. 1909; joined Co. Free Library Nov. 21, 1910; later withdrew. Located in own bldg.

Total vols. a. 59,284. 1,082 mags. and 4 newspapers rec'd currently.

Nelle U. Branch, Librarian for the past 27 years, retired on September 1, 1951.

Annual report not rec'd.

YOLO CO.—Continued

Esparto

Esparto Union High School Library. B. F. King, Prin. Est. 1892. Affiliated with Co. Free Library Oct. 25, 1915 to Aug. 1918; joined again later for several years.

Total vols. a. 1,500 Teachers a. 11; students a. 130.

No further informantion rec'd.

Winters

Winters Joint Union High School Library. B. R. Snow, Prin. Est. 1892; joined Co. F. L. Sept. 1915 to a. 1948. Re-est. 1943 after destruction by fire. Located on Grant Ave.

Total vols. a. 871. Teachers a. 10; students a. 150.

No further information rec'd.

Woodland
Pop. 9,386

Woodland Free [Public] Library. Mrs. Irma C. Bruton, Lib'n. Est. June 1874; as F. P. Apr. 6, 1891; work started May 3, 1891. Withdrew from affiliation with Yolo County Library June 30, 1945. Open daily except Sun. and holidays 10 a.m. to 12 m., 1 to 5:30 and 7 to 9 p.m. Located in $10,000 Carnegie bldg. with $8,000 addition, at First and Court Sts. Library trustees monthly meeting first Tuesday.

Annual income 1950-51, $13,840. Total payments $13,840 (incl. $8,869.08 spent for salaries, and $2,490.41 spent for books and periodicals). 4 employees (full-time equivalent 3½).

Total vols. 22,149. Added 922; withdrawn 64. 6 newspapers and 61 other periodicals rec'd currently.

Total number of registered borrowers 4,045. Added 751. Registration period 4 years.

Circulation of books, pamphlets and periodicals 47,090 (juvenile 13,698). Vols. lent to other libs. 11; borrowed from other libs. 455 (263 from State Lib.).

Holy Rosary Academy Library. Sister Mary Colombiere, Prin. Sister Mary Annunciata, Lib'n. Est. Sept. 1886. Located 144 Main St.

Total vols. a. 4,525. Teachers a. 15; students a. 195.

No further information rec'd.

Woodland High School Library. Milton Woods, Prin. Mrs. Elamae L. Proctor, Lib'n. Est. Aug. 1892; re-est. after fire 1924. 1 employee. Located College

YOLO CO.—Continued

Woodland—Continued

and Hayes. Amount spent for books and periodicals 1950-51, $1,500.

Total vols. 6,372. Added 241. 75 mags. and 3 newspapers rec'd currently. Teachers 40; students 835. Circulation 10,000.

Yolo Co. free, law and teachers' professional libraries are the first listed under Yolo Co.

YUBA COUNTY

(Thirty-eighth class)

County seat, Marysville.
Land area 632 sq. mi.
Pop. 24,420.
Assessed valuation of property subject to local tax rate $33,061,810.

Yuba Co. Law Library, Marysville. Est. 1870. Located in courthouse.

Yuba Co. Schools Library, Marysville. Mrs. Agnes W. Meade, Supt. of Schools. Thomas Ross, Supv. Mrs. Donna B. Dempsey, Lib'n. Est. Sept. 1948. Annual income 1950-51, $12,665.

Total vols. 15,085. Added 3,280. 10 mags. rec'd currently. Circulation 8,010. Serves 22 schools.

Yuba Co. Teachers' Library, Marysville. Mrs. Agnes W. Meade, Co. Supt.

Marysville

Pop. 7,826

Marysville City [Free Public] Library. Thelma G. Neaville, Lib'n. Est. Feb. 10, 1855; reorg. Feb. 22, 1856; as F. P. Dec. 25, 1858. Open daily except holidays: week days 10 a.m. to 5 and 7 to 9 p.m. (closed evenings during July and Aug.); Sun. 2 to 5 p.m. (reading room only). Located 301 Fourth St. (P. O. Box 991), in $75,000 library bldg. (gift of John Q. Packard). Library trustees monthly meeting first Monday.

Annual income 1950-51, $16,328.41 (from taxation $15,181.60, lib. tax being 1 m. on the dollar; from other sources $1,146.81). Total payments $16,212.24 (incl. $9,612.35 spent for salaries, and $3,397.97 spent for books and periodicals). Bal. July 1, 1951, $116.17. 6 employees (full-time equivalent 4⅓).

Total vols. 27,749 (juvenile 5,828). Added 1,872 (juvenile 486); withdrawn 692 (juvenile 157). 7 newspapers and 163 other periodicals rec'd currently.

Total number of registered borrowers 3,181 (juvenile 671). Added 954 (juvenile 235). Registration period 3 years.

Circulation of books, pamphlets and periodicals 59,110 (juvenile 11,850). Circulation of other material 607 (pictures). Vols. lent to other libs. 650; borrowed from other libs. 344 (255 from State Lib.).

Gifts received during the year included $15 from a local club for Californiana, and many books from individuals.

Marysville Union High School Library. W. R. Dawson, Prin. Mrs. Anna B. Cook, Lib'n. Est. 1873. 2 employees. Located 18th and B Sts. Amount spent for books and periodicals 1950-51, $1,100.

Total vols. 5,632. Added 490. 148 mags. and 4 newspapers rec'd currently. Teachers 54; students 852. Circulation 14,548.

Yuba College Library. J. J. Collins, Pres. Catherine Carpenter, Lib'n. Est. 1927; withdrew from High School Library 1940. Located in Knight Memorial Library bldg., 18th and B Sts. 2 employees. Amount spent for books and periodicals 1950-51, $2,300.

Total vols. 8,233. Added 455. 182 mags. and 5 newspapers rec'd currently. Faculty 35; students 663. Circulation 12,475.

Yuba Co. law, schools and teachers' libraries are the first listed under Yuba Co.

Wheatland

Wheatland Union High School Library. W. C. Middleton, Prin. Est. Sept. 1924.

Total vols. a. 5,500. 10 mags. and 1 newspaper rec'd currently. Teachers a. 7; students a. 85.

Annual report not rec'd.

DIRECTORY FOR LIBRARY SUPPLIES AND EQUIPMENT

The following directory is based on recommendations received from the libraries of California. New recommendations and corrections will be welcomed at any time.

A. L. A. Publications

American Library Ass'n, 50 E. Huron St., Chicago 11, Ill.
All A. L. A. publications sold from headquarters except 1904 Catalog which can be purchased from Superintendent of Documents, Washington, D. C.

Addressing Appliances

Addressograph Sales Agency, 1047 S. Grand Ave., Los Angeles; 1221 S St., Sacramento 14; 39 Second St., San Francisco, Calif.

Atlases

George F. Cram Co., 730 E. Washington St., Indianapolis 7, Ind. (Local agent: J. A. Owens, 1854 Redesdale Ave., Los Angeles 26, Calif.)

Denoyer-Geppert Co. (Local agents: Fred Hubbell, 2108 Shattuck Ave., Berkeley; Carl G. Nelson, Box 3635 Terminal Annex, Los Angeles, Calif.)

Encyclopaedia Britannica, Inc. (Western Educational Supervisor: A. C. Sundé, 1205 Norton Ave., Glendale 2, Calif.)
World Atlas.

C. S. Hammond and Co., Inc., Educational Dept., 88 Lexington Ave., New York 16, N. Y. (Local agent: J. A. Owens, 1854 Redesdale Ave., Los Angeles 26, Calif.)

Rand McNally & Co., 619 Mission St., San Francisco 5, Calif.

Audio-Visual Material

Coronet Instructional Films, Coronet Bldg., 65 E. South Water St., Chicago 1, Ill.; 207 E. 37th St., New York 16, N. Y.
Sound-motion films.

Denoyer-Geppert Co. (Local agents: Fred Hubbell, 2108 Shattuck Ave., Berkeley; Carl G. Nelson, Box 3635 Terminal Annex, Los Angeles, Calif.)
Models, charts, pictures, etc.

Hirsch and Kaye, 239 Grant Ave., San Francisco 8, Calif.
Sound motion picture equipment; color lantern slide projectors.

Latin American Village, 2301 Wellington Ave., Santa Barbara, Calif.
Mexican and South American educational materials.

Library & Educational Equipment (Dorothy Cunningham), 260 Kearny St., San Francisco 8, Calif.
Tape recorders.

Audio-Visual Material—Continued

Linguaphone Institute, 92-L R. C. A. Bldg., New York 20, N. Y.
Foreign language courses and English speech (phonograph records with synchronized textbooks).

Carroll W. Rice, Audio-Visual Center, 424 40th St., Oakland 9, Calif.

Society for Visual Education, 100 E. Ohio St., Chicago 11, Ill.
Filmstrips.

Stillfilm Incorporated, 8443 Melrose Ave., Hollywood 46, Calif.
Filmstrips.

See also **Films; Photographic Equipment and Supplies; Photographs and Pictures; Slides; Stereoscopic Views.**

Bags

See **Book Packing Bags,** *also* **Canvas Bags.**

Binding and Mending

BINDING

Foster & Futernick Co., 444 Bryant St., San Francisco 7, Calif.

Kater-Crafts Bookbinders, 1332 N. Miller Ave., Los Angeles 63, Calif.

Lokke Bookbindery, 5041-43 Huntington Dr., Los Angeles, Calif.

Long Beach Library Binding Co., 1420 Hayes Ave., Long Beach 6, Calif.

New Method Book Bindery, Inc., Kosciusko and Morgan Sts., Jacksonville, Ill.

Pacific Library Binding Co., 770 E. Washington Blvd., Los Angeles 21, Calif.

Valley Library Bindery, 2415 Divisadero St., Fresno, Calif.

MATERIALS

Athol Mfg. Co., Athol, Mass.
Terek cloth.

Demco Library Supplies, 116 S. Carroll St., Madison 3, Wis., and 85 Wallace St., New Haven 2, Conn.

Gane Brothers & Lane, Inc., 184 Second St., San Francisco 5, and 140 W. 17th St., Los Angeles 15, Calif.

Gaylord Bros., 29 N. Aurora St., Stockton 8, Calif.

Library Bureau Division of Remington Rand, Inc., 41 First St., San Francisco 5, and 711 S. Olive St., Los Angeles, Calif.

Binding and Mending—Continued

Pacific Library Binding Co., 770 E. Washington Blvd., Los Angeles 21, Calif.

Transparent Protection Co., 60 Park Place, Newark 2, N. J.
Permafilm.

Transparo Co., 112 Mayflower Ave., New Rochelle, N. Y.
Transparo chiffon.

RESEWED BINDING

See **Books, Resewed Bindings.**

Blind

EMBOSSED BOOKS, TALKING BOOKS, ETC.

Information and addresses will be furnished by the State Library upon request.

SIGHT SAVING MATERIAL

Stanwix House, 1306 Highland Bldg., Pittsburgh 6, Pa.

Book Cases and Shelving

See **Book Stacks and Shelving,** *and* **Furniture.**

Book Marking Materials

Demco Library Supplies, 116 S. Carroll St., Madison 3, Wis.; 85 Wallace St., New Haven 2, Conn.

Book Packing Bags

Acme Awning and Tent Co., 3964 30th St., San Diego 4, Calif.

Jiffy Insulated Bags, 945 Douglas Ave., Redwood City, Calif.
Jiffy bags.

Kronke Co., 3212-3216 San Pablo Ave., Oakland, Calif.
Knapsacks for carrying books.

Muehleisen Mfg. Co., 234 W. Market St., San Diego 1, Calif.

Book Packing Boxes

Demco Library Supplies, 116 S. Carroll St., Madison 3, Wis.; 85 Wallace St., New Haven 2, Conn.

Book Plates

Demco Library Supplies, 116 S. Carroll St., Madison 3, Wis.; 85 Wallace St., New Haven 2, Conn.

Library Bureau Division of Remington Rand, Inc., 41 First St., San Francisco 5, and 711 S. Olive St., Los Angeles, Calif.

Book Pockets

Demco Library Supplies, 116 S. Carroll St., Madison 3, Wis.; 85 Wallace St., New Haven 2, Conn.

Book Pockets—Continued

Gaylord Bros., 29 N. Aurora St., Stockton 8, Calif.

Library Bureau Division of Remington Rand, Inc., 41 First St., San Francisco 5, and 711 S. Olive St., Los Angeles, Calif.

Universal Paper Goods Co., 1165 S. Soto St., Los Angeles 23, Calif.

The Zellerbach Paper Co., 534 Battery St., San Francisco 26, and P. O. Box 271, Sacramento 2, Calif.

Book Selection

Virginia Kirkus Bookshop Service, 38 Bank St., New York 14, N. Y.
Bi-monthly bulletins giving pre-publication reports on books of trade publishers.

The Booklist, American Library Association, 50 E. Huron St., Chicago 11, Ill.

Book Stacks and Shelving

W. R. Ames Co., 150 Hooper St., San Francisco 7, Calif.
Book stacks and stack accessories.

Library and Educational Equipment (Dorothy Cunningham), 260 Kearny St., San Francisco 8, Calif.
Steel stacks.

Library Bureau Division of Remington Rand, Inc., 41 First St., San Francisco 5, and 711 S. Olive St., Los Angeles, Calif.

Snead and Co., Orange, Va.

Virginia Metal Products Corp., 12 Worth St., New York, N. Y.

M. G. West Co., 115-117 Front St., San Francisco, and 1015 J St., Sacramento 14, Calif.

Book Supports and Brackets

W. R. Ames Co., 150 Hooper St., San Francisco 7, Calif.

Demco Library Supplies, 116 S. Carroll St., Madison 3, Wis.; 85 Wallace St., New Haven 2, Conn.

Gaylord Bros., 29 N. Aurora St., Stockton 8, Calif.

Library Bureau Division of Remington Rand, Inc., 41 First St., San Francisco 5, and 711 S. Olive St., Los Angeles, Calif.

Patrick & Moise-Klinkner Co., 560 Market St., San Francisco 4, Calif.

Book Trucks

Correctional Industries, 417 State Office Bldg. No. 1, Sacramento 14, Calif.

Book Trucks—Continued

Demco Library Supplies, 116 S. Carroll St., Madison 3, Wis.; 85 Wallace St., New Haven 2, Conn.

Gaylord Bros., 29 N. Aurora St., Stockton 8, Calif.

Library Bureau Division of Remington Rand, Inc., 41 First St., San Francisco 5, and 711 S. Olive St., Los Angeles, Calif.

Book Varnish

Demco Library Supplies, 116 S. Carroll St., Madison 3, Wis.; 85 Wallace St., New Haven 2, Conn.

Pacific Library Binding Co., 770 E. Washington Blvd., Los Angeles 21, Calif.
Barco and Pacific.

Bookmobiles

The Gertenslager Co., Wooster, Ohio. (Local agent: H. R. Wilson, 1006 Marcelus St., Long Beach, Calif.)

Gillig Bros. Motor Coaches, 124 Eldorado St. (P. O. Box 330), Hayward, Calif.

Kalamazoo Coaches, Inc., 414 W. 99th St., Los Angeles, Calif.

Pacific Body Builders, Inc., 1812 N. E. Grand Ave., Portland 11, Ore. (Thomas M. Murphy.)

Superior Truck & Body Co., Inc., 4175 Mission St., San Francisco 12, Calif.

Books

California Agents and Publishers

Arthur H. Clark Co., 1214 S. Brand Blvd., Glendale 4, Calif.
Early American and western material.

P. F. Collier & Son Corp. (640 Fifth Ave., New York 19, N. Y.). Local agent: Harry E. Moore, P. O. Box 1428, Los Angeles 53, Calif.

Doubleday & Co., Inc., Institutional Dept., and Junior Literary Guild. (Local agent: Arthur Wagstaff, Box 1158, Walnut Creek, Calif., and Chester Thorne, 3340 Yorkshire Rd., Pasadena 10, Calif.)

Paul Elder and Co., Sutter and Stockton Sts., San Francisco 8, Calif.

Encyclopaedia Britannica, Inc., Educational Dept. (Western Educational Supervisor: A. C. Sundé, 1205 Norton Ave., Glendale 2, Calif.)

Samuel J. Hume, Inc., 2110 Allston Way, Berkeley 4, Calif.
Art, the theater, costume and ballet.

Levinson's Book Store, 1017 K St., Sacramento 14, Calif.

Books—Continued

San Francisco News Co., 657 Howard St., San Francisco 5, Calif.

Sather Gate Bookshop, 2335 Telegraph Ave., Berkeley 4, Calif.

J. W. Stacey, Inc., 551 Market St., San Francisco 5, Calif.
For medical and scientific books.

Joseph A. Sullivan, 515 Weldon Ave., Oakland 10, Calif.
Biobooks.

Technical Book Co., 407 Market St., San Francisco 5, and 626 S. Spring St., Los Angeles 14, Calif.

Vroman's, 533 Mission St., San Francisco 5; 367 S. Pasadena Ave., Pasadena 2, Calif.

Harr Wagner, 609 Mission St., San Francisco 5, Calif.
Especially western books by western authors.

Wilcox & Follett Co., Library Dept. (Local agent: William J. Cooney, 275 Burton Court, Pasadena 5, Calif.)

Eastern Agents

Baker and Taylor Co., Hillside, N. J.

Houghton Mifflin Co., Inst. Dept., 2 Park St., Boston 7, Mass.

H. R. Huntting Co., 100 Chestnut St., Springfield 5, Mass.

Imperial Book Co., 2303 76th Ave., Philadelphia 38, Pa. (Western rep. P. B. Sapsis, Box 165, Carmel; U. E. Brouillet, 1527 Encino Ave., Monrovia, Calif.)

A. C. McClurg & Co., Library Department, 333 E. Ontario St., Chicago 11, Ill.

Macmillan Co., 2459 Prairie Ave., Chicago 11, Ill.

Personal Book Shop, 285 Columbus Ave., Boston 17, Mass.

Stechert-Hafner, Inc., 31 E. 10th St., New York 3, N. Y.

ENGLISH BOOKS AND PUBLICATIONS

British Book Centre, 122 E. 55th St., New York 22, N. Y.

Stechert-Hafner, Inc., 31 E. 10th St., New York 3, N. Y.

B. F. Stevens & Brown, Ltd., New Ruskin House, 28-30 Little Russell St., London, W. C. 1, England

FOREIGN BOOKS AND PUBLICATIONS IN VARIOUS LANGUAGES

Samuel J. Hume, Inc., 2110 Allston Way, Berkeley 4, Calif.

Books—Continued

Stechert-Hafner, Inc., 31 E. 10th St., New York 3, N. Y.

Australian

P. D. and Ione Perkins, P. O. Box 167, South Pasadena, Calif.

French

City of Paris, French Book Shop, 199 Geary St., San Francisco 8, Calif.

German

Otto Harrassowitz, Library Agent, Hauptmannstrasse 1, Leipzig, Germany.

Hungarian

Hungarian Book Service, 730 Grand Concourse, Apt. 5-E, New York 51, N. Y.

Italian

A. Cavalli & Co., Italian Book and Music Store, 1441 Stockton St., San Francisco 11, Calif.

S. F. Vanni, 30 W. Twelfth St., New York 11, N. Y.

Oriental

Luzac & Co., 46 Great Russell St., London, W. C. 1, England.

P. D. and Ione Perkins, P. O. Box 167, South Pasadena, Calif.
The Near and Far East and Pacific Islands.

Polish

Polish Book Importing Co., Inc., 38 Union Square, New York 3, N. Y.
Polish books and books on Poland.

Portuguese

Franz C. Feger, 70 Fifth Ave., New York 11, N. Y.

Russian

Four Continent Book Corp., 253 Fifth Ave., New York 16, N. Y.

Scandinavian

Bonniers, 605 Madison Ave., New York 22, N. Y.
Scandinavian books, periodicals, etc.

Scandinavian Book Service, 620 W. 158 St., New York 32, N. Y.

Sweden Shop, Farmers Market, 150 S. Fairfax Ave., Los Angeles 36, Calif.
Danish, Norwegian and other Scandinavian books.

Spanish and Latin American

Editorial Ercilla, S. A., Calle Agustinas 1639, Santiago de Chile.

Books—Continued

Franz C. Feger, 70 Fifth Ave., New York 11, N. Y.

Foreign and International Book Co., Inc., 110 E. 42d St., New York 17, N. Y.

Hispano American Booksellers, Inc., 827 W. 6th St., Los Angeles 14, Calif.

LAW BOOKS

Bancroft-Whitney Co., 200 McAllister St., San Francisco 1, Calif.

Mathew Bender & Co., Inc., 109 State St., Albany 1, N. Y.

Bender-Moss, 91 McAllister St., San Francisco 2, Calif.

Callaghan & Co., 401 E. Ohio St., Chicago 11, Ill.

The Carswell Co., Ltd., 145-149 Adelaide St. W., Toronto 1, Canada

Dennis & Co., Inc., 269 Main St., Buffalo, N. Y.

R. A. Ogg, P. O. Box 90, Palo Alto, Calif.

Fred B. Rothman & Co., 200 Canal St., New York 13, N. Y.

O. W. Smith (Legal Book Shop), 106 S. Broadway, Los Angeles 12, Calif.
Criminal science; civil service.

OUT-OF-PRINT BOOKS

Book Service (Newton Taylor), 2451 Bancroft Way, Berkeley, Calif.

Samuel J. Hume, Inc., 2110 Allston Way, Berkeley 4, Calif.

National Bibliophile Service, 321 Fifth Ave., New York 16, N. Y.

American Book Co., 121 Second St., Boston 8, Mass.

B. F. Stevens & Brown, Ltd., New Ruskin House, 28-30 Little Russell St., London, W. C. 1, England

Jake Zeitlin, 815 N. La Cienega Blvd., Los Angeles 46, Calif.

RESEWED BINDINGS (PREBOUND)

Edwin Allen Co., 1100 S. Wabash Ave., Chicago 5, Ill.

H. R. Huntting Co., 100 Chestnut St., Springfield 5, Mass.

Carl J. Leibel, 1220 Maple Ave., Los Angeles 15, Calif.

Long Beach Library Binding Co., 1420 Hayes Ave., Long Beach 6, Calif.

New Method Book Bindery, Kosciusko & Morgan Sts., Jacksonville, Ill.

Books—Continued

Pacific Library Binding Co., 770 E. Washington Blvd., Los Angeles 21, Calif.

Schiller Book Bindery, Eleventh and F Sts., San Diego, Calif.

Wagenvoord & Co., 300 N. Grand Ave., Lansing 2, Mich.

Wilcox & Follett Co., 1255 S. Wabash Ave., Chicago 5, Ill.

SCHOOL BOOKS

Allyn and Bacon, 560 Mission St., San Francisco 5, Calif.

American Book Co., 121 Second St., San Francisco 3, Calif.

Ginn & Co., 260 Fifth St., San Francisco 5, Calif.

D. C. Heath & Co., 182 Second St., San Francisco 5, Calif.

Rand McNally & Co., 619 Mission St., San Francisco 5, Calif.

Vroman's California School Book Depository, 533 Mission St., San Francisco 5, and 367 S. Pasadena Ave., Pasadena 2, Calif.

Harr Wagner, 609 Mission St., San Francisco 5, Calif.

SECOND-HAND BOOKS

California Firms and Agents

Argonaut Book Shop, 336 Kearny St., San Francisco 8, Calif.
Especially Californiana.

Arthur H. Clark Co., 1214 S. Brand Blvd., Glendale 4, Calif.
Early American and western material.

Bennett and Marshall Book Shop, 612 W. Sixth St., Los Angeles 14, Calif.

Dawson's Book Shop, 627 S. Grand Ave., Los Angeles 14, Calif.
Rare books and Californiana.

Paul Elder & Co., Sutter and Stockton Sts., San Francisco 8, Calif.

H. H. Evans, 3319 Sacramento St., San Francisco 18, Calif.

George Fields, 1419 Polk St., San Francisco 9, Calif.
Especially Californiana.

Holmes Book Co., 274 14th St., Oakland 12; 22 Third St., San Francisco 3, Calif.
Californiana and western Americana.

John Howell, 434 Post St., San Francisco 2, Calif.
Californiana especially.

Samuel J. Hume, Inc., 2110 Allston Way, Berkeley 4, Calif.

Books—Continued

David B. Magee, 442 Post St., San Francisco 2, Calif.
Californiana especially.

Newbegin's, 358 Post St., San Francisco 8, Calif.
Californiana especially.

Pickwick Bookshop, 6743 Hollywood Blvd., Hollywood 28, Calif.

Wm. P. Wreden, P. O. Box 84, Burlingame, Calif.
Especially out-of-print books.

Chas. Yale, 971 E. Green St., Pasadena 1, Calif.
Californiana especially.

Jake Zeitlin, 815 N. La Cienega Blvd., Los Angeles 46, Calif.

Eastern and English Firms

Baker and Taylor, Hillside, N. J.

Edward Eberstadt & Sons, 55 W. 42d St., New York 18, N. Y.
Californiana and western Americana.

Goodspeed's Bookshop, Inc., 18 Beacon St., Boston 8, Mass.
Californiana and western Americana.

Harrods, Ltd., Knightsbridge, London, S. W. 1, Eng.

James C. Howgate, 128 S. Church St., Schenectady 1, N. Y.
Californiana and out-of-print documents.

Personal Book Shop, 95 St. James Ave., Boston 17, Mass.

H. M. Sender, Box 25, Kansas City 6, Mo.
Western Americana, county and state histories.

Henry Sothern & Co., 2 Sackville St., Piccadilly, London, W. 1, Eng.

Stechert-Hafner, Inc., 31 E. 10th St., New York 3, N. Y.

B. F. Stevens & Brown, New Ruskin House, 28-30 Little Russell St., London, W. C. 1, Eng.

Bulletin and Directory Boards

George W. Sanborn, 2444 Harrington Ave., Oakland 1, Calif.

Cabinets

See **Furniture.**

Canvas Bags

Acme Awning and Tent Co., 3964 30th St., San Diego 4, Calif.

Carnie, Goodwin, Pendleton Co., 515 L St., Sacramento 14, Calif.

Catalog Cards and Cases

Demco Library Supplies, 116 S. Carroll St., Madison 3, Wis.; 85 Wallace St., New Haven 2, Conn.

Gaylord Bros., 29 N. Aurora St., Stockton 8, Calif.

Library Bureau Division of Remington Rand, Inc., 41 First St., San Francisco 5, and 711 S. Olive St., Los Angeles, Calif.

Charging Machines

Gaylord Bros., 29 N. Aurora St., Stockton 8, Calif.

Recordak Corp., 235 West 23d St., New York 11, N. Y.; 939 S. Broadway, Los Angeles 15; 561 Clay St., San Francisco 11, Calif.

Charts

Geo. F. Cram Co. (Local agent: J. A. Owens, 1854 Redesdale Ave., Los Angeles 26, Calif.)

A. J. Nystrom & Co., 3333 Elston Ave., Chicago 18, Ill.

Circulation Sorter

Library Bureau Division of Remington Rand, Inc., 41 First St., San Francisco 5, and 711 S. Olive St., Los Angeles, Calif.

Rate Service Bureau, 1020 S. W. Washington, Portland 5, Ore.
Simplex Sorting Device.

Clippings

Allen's Press Clipping Bureau, 45 Second St., San Francisco 5, and 124 W. Fourth St., Los Angeles 13, Calif.

Copyholder

Standard Copyholder Sales & Distributing Co., 3145 Perlita Ave., Los Angeles 26, Calif.

Cutter Tables, Size Rulers, Etc.

Library Bureau Division of Remington Rand, Inc., 41 First St., San Francisco 5, and 711 S. Olive St., Los Angeles, Calif.

Duplicating Appliances

Addressograph Sales Agency, 1221 S St., Sacramento 14; 39 Second St., San Francisco, and 1047 S. Grand Ave., Los Angeles, Calif.
Addressograph.

Cardmaster Co., 1920 Sunnyside Ave., Chicago 40, Ill.

Ward Harris Co., 519 Market St., San Francisco 5, Calif.
Mimeograph and supplies.

Duplicating Appliances—Continued

See also **Photographic Equipment and Supplies,** *and also* **Photo-copying Equipment and Supplies.**

Electrical Appliances

ERASER

Charles Bruning Co., 16 Fremont St., San Francisco 5, Calif.

Demco Library Supplies, 116 S. Carroll St., Madison 3, Wis.; 85 Wallace St., New Haven 2, Conn.

Gaylord Bros., 29 N. Aurora St., Stockton 8, Calif.

Library Bureau Division of Remington Rand, Inc., 41 First St., San Francisco 5, and 711 S. Olive St., Los Angeles, Calif.

STYLUS

Demco Library Supplies, 116 S. Carroll St., Madison 3, Wis.; 85 Wallace St., New Haven 2, Conn.
Lektromark.

Gaylord Bros., 29 N. Aurora St., Stockton 8, Calif.
Stylo.

VACUUM CLEANER FOR WALLS AND SHELVES

Electrolux Corp., 417 Montgomery St., San Francisco 4, Calif.

File Pockets and Racks

A. Carlisle & Co., 645 Harrison St., San Francisco 7, Calif.
Oxford Pendaflex.

Library Bureau of Remington Rand, Inc., 41 First St., San Francisco 5, and 711 S. Olive St., Los Angeles, Calif.
Flexifile.

Standard Copyholder Sales and Distributing Co., 3145 Perlita Ave., Los Angeles 26, Calif.
Filo vertical desk and drawer file.
Evans gathering rack and sorting unit.

Filing Cases

See **Catalog Cards and Cases** *and* **Furniture** *and also* **Visible Files.**

Films

Coronet Instructional Films, Coronet Bldg., 65 E. South Water St., Chicago 1, Ill.; 207 E. 37th St., New York 16, N. Y.
Sound-motion films.

For Rent

American Red Cross Films, distributed by University of California Library, Berkeley, Calif.

Films—Continued

Association Films, Y. M. C. A. Motion Picture Bureau, 351 Turk St., San Francisco 2, Calif.

Ideal Pictures Corp., 2408 W. Seventh St., Los Angeles 5, Calif.

International Film Bureau, 84 E. Randolph St., Chicago 1, Ill.

Photo and Sound, Inc., 141 New Montgomery St., San Francisco, Calif.

Carroll W. Rice, Audio-Visual Center, 424 40th St., Oakland 9, Calif.

University Extension Dept. of Visual Instruction, University of California, Berkeley 4; 405 Hilgard Ave., Los Angeles 24, Calif.

See also **Microphotography.**

Fine Computer and Circulation Calculator

Gaylord Bros., 29 N. Aurora St., Stockton 8, Calif.

H. S. Hirshberg, Box 715, Winter Park, Florida.

Flexifile

See **File Pockets.**

Floor Machine and Supplies

Continental Car-Na-Var Corp., 318 W. Olympic Blvd., Los Angeles 15; 7 Front St., San Francisco 11, Calif.
Silent Chief.

Furniture

Correctional Industries, 417 State Office Bldg. No. 1, Sacramento 14, Calif.
Wooden furniture.

Educators Furniture & Supply Co., Inc., 5912 R St., Sacramento 17, Calif.
Tables and chairs for children's dept.

Globe Wernicke Co.
Any dealer who is an agent for Globe Wernicke Co. can supply library furniture on order.

Grimes-Stassforth Stationery Co., 737-739 S. Spring St., Los Angeles 55, Calif.

Library & Educational Equipment (Dorothy Cunningham), 260 Kearny St., San Francisco 8, Calif.
Custom-built wood furniture.

Library Bureau Division of Remington Rand, Inc., 41 First St., San Francisco 5, and 711 S. Olive St., Los Angeles, Calif.

Rucker-Fuller Desk Co., 539 Market St., San Francisco 5, Calif.

The M. G. West Co., 115-117 Front St., San Francisco, and 1015 J St., Sacramento 14, Calif.

Furniture—Continued

FILING CASES

Automatic File and Index Co., 549 W. Washington Blvd., Chicago 6, Ill.

See also **Catalog Cards and Cases.**

FILING CASES FOR FILMS

Library Bureau Division of Remington Rand, Inc., 41 First St., San Francisco, and 711 S. Olive St., Los Angeles, Calif.

Recordak Corp., 235 West 23d St., New York 11, N. Y.; 939 S. Broadway, Los Angeles 15, and 561 Clay St., San Francisco 11, Calif.

FILING CASES FOR MAPS

Charles Bruning Co., 16 Fremont St., San Francisco 5, Calif.

FILING CASES FOR MUSIC AND PICTURES

Library Bureau Division of Remington Rand, Inc., 41 First St., San Francisco, and 711 S. Olive St., Los Angeles, Calif.

MUSEUM CASES

Library & Educational Equipment Dorothy Cunningham), 260 Kearny St., San Francisco 8, Calif.

Library Bureau Division of Remington Rand, Inc., 41 First St., San Francisco, and 711 S. Olive St., Los Angeles, Calif.

Globes

George F. Cram Co., 730 E. Washington St., Indianapolis 7, Ind. (Local agent: J. A. Owens, 1854 Redesdale Ave., Los Angeles 26, Calif.)

Denoyer-Geppert Co. (Local agents: Fred Hubbell, 2108 Shattuck Ave., Berkeley; Carl G. Nelson, Box 3635 Terminal Annex, Los Angeles, Calif.)

A. J. Nystrom & Co., 3333 Elston Ave., Chicago 18, Ill.

Rand McNally Co., 619 Mission St., San Francisco 5, Calif.

Glue and Gum

Joseph Rosener Co., 243 Vallejo St., San Francisco, Calif.
Flexible glue.

Zellerbach Paper Co., P. O. Box 271, Sacramento 2; 534 Battery St., San Francisco 26, Calif.
LePage's pickup gum.

Guide Cards

Demco Library Supplies, 116 S. Carroll St., Madison 3, Wis.; 85 Wallace St., New Haven 2, Conn.

Gaylord Bros., 29 N. Aurora St., Stockton 8, Calif.

Library Bureau Division of Remington Rand, Inc., 41 First St., San Francisco 5, and 711 S. Olive St., Los Angeles, Calif.

Janitor's Supplies

Hillyard Chemical Co., 370 Turk St., San Francisco 2, Calif.

Hockwald Chemical Co., 135 Mississippi St., San Francisco 10, Calif.

Pacific Chemical Co., 1045 Bryant St., San Francisco; 114 College St., Los Angeles 12, Calif.

Kardex

See **Visible Files.**

Language Courses

See **Audio-Visual Material.**

Leather Preservative

Pacific Library Binding Co., 770 E. Washington Blvd., Los Angeles 21, Calif.
Morocco cream.

Letters and Lettering

DISPLAY LETTERS

Demco Library Supplies, 116 S. Carroll St., Madison 3, Wis.; 85 Wallace St., New Haven 2, Conn.

McLogan Sign Painters, 1015 S. Figueroa, Los Angeles 15, Calif.

Geo. W. Sanborn, 2444 Harrington Ave., Oakland 1, Calif.
Mittens' display letters.

GUMMED LETTERS

Demco Library Supplies, 116 S. Carroll St., Madison 3, Wis.; 85 Wallace St., New Haven 2, Conn.

Tablet & Ticket Co., 507 Montgomery St., San Francisco, Calif.; 1021 W. Adams St., Chicago 7, Ill.
Willson's paper letters and figures.

Magazine Binders

Demco Library Supplies, 116 S. Carroll St., Madison 3, Wis.; 85 Wallace St., New Haven 2, Conn.

Gaylord Bros., 29 N. Aurora St., Stockton 8, Calif.

Wm. G. Johnston & Co., Box 6759, Pittsburgh 12, Pa.

Magazine Binders—Continued

Library Bureau Division of Remington Rand, Inc., 41 First St., San Francisco 5, and 711 S. Olive St., Los Angeles, Calif.

Library Service, 59 E. Alpine St., Newark 5, N. J. (Local agent: J. A. Conroy, Jr., Hotel Lamm, Los Angeles 14, Calif.)
Plasti-Kleer Protective Covers.

National Publications Co., 1106 S. Broadway, Los Angeles 15, Calif.
National Superlok Visible Binders.

Universal Book Bindery, Inc., P. O. Box 159, San Antonio 6, Texas.

Magazine Boxes

Magafile Co., 2234 Eugenia St., St. Louis 3, Mo.

Magazines

See **Periodicals.**

Mail Machines, Stamp Affixers, etc.

Commercial Controls Corp., U. S. Postal Meter Division, Rochester 2, N. Y.
Metered mail machines, Multipost stamp affixers, envelope sealers, letter openers, scales.

Multipost Co., Rochester, N. Y.

Mailing Bags

See **Book Packing Bags.**

Map Making

Creative Lithograph Co., 2809 Telegraph Ave., Berkeley 5, Calif.

H. M. Gousha Co., 2001 The Alameda, San Jose, Calif.

Maps

Geo. F. Cram Co., 730 E. Washington St., Indianapolis 7, Ind. (Local agent: J. A. Owens, 1864 Redesdale Ave., Los Angeles 26, Calif.)

Denoyer-Geppert Co. (Local agents: Fred Hubbell, 2108 Shattuck Ave., Berkeley; Carl G. Nelson, Box 3635, Terminal Annex, Los Angeles, Calif.)

C. S. Hammond and Co., Inc., Educational Dept., 88 Lexington Ave., New York 16, N. Y. (Local agent: J. A. Owens, 1854 Redesdale Ave., Los Angeles 26, Calif.)

A. J. Nystrom & Co., 3333 Elston Ave., Chicago 18, Ill.

Rand McNally Co., 619 Mission St., San Francisco 5, Calif.

Thomas Bros., 337 17th St., Oakland 12, and 2308 Market St., San Francisco 14, Calif.

Microphotography

Film, Projectors, Files, Processing, etc.

Brooks, 45 Kearny St., San Francisco 8, Calif.
Film.

Hirsch and Kaye, 239 Grant Ave., San Francisco 8, Calif.
Spencer Microfilm reader.

Microstat Co. of California, F. W. Braun Bldg., 1240 S. Main St., Los Angeles 15, Calif.
Processed positive films.

Multichrome Laboratories, 760 Gough St., San Francisco 2, Calif.
Processing film.

Recordak Corp., 235 West 23d St., New York 11, N. Y.; 939 S. Broadway, Los Angeles 15, and 561 Clay St., San Francisco 11, Calif.

T. H. Wilton Co., 11 First St., San Francisco, Calif.
Film.

Motion Pictures

See **Films.**

Music

John De Keyser and Co., 625 S. Grand Ave., Los Angeles 14, Calif.

G. Schirmer Music Stores, Inc., 737 S. Hill St., Los Angeles 55, Calif.

Sherman, Clay & Co., 1312 K St., Sacramento 14; Kearny and Sutter Sts., San Francisco, Calif.

FILING CASES FOR MUSIC

See **Furniture.**

Pamphlet and Multi-binders, and Pamphlet Boxes

Demco Library Supplies, 116 S. Carroll St., Madison 3, Wis.; 85 Wallace St., New Haven 2, Conn.

Gaylord Bros., 29 N. Aurora St., Stockton 8, Calif.

Library Bureau Division of Remington Rand, Inc., 41 First St., San Francisco 5, and 711 S. Olive St., Los Angeles, Calif.

Magafile Co., 2234 Eugenia Ave., St. Louis 3, Mo.
Pamphlet boxes.

Universal Book Binder, Inc., P. O. Box 159, San Antonio 6, Texas.
Pamphlet binders.

Western Paper Box Co., 5th and Adeline Sts., Oakland 7, Calif.

Pamphlet Service

Bacon Pamphlet Service, Northport, N. Y.

Paper Welder

Standard Copyholder Sales & Distributing Co., 3145 Perlita Ave., Los Angeles 26, Calif.

Paste

Arabol Mfg. Co., 30 Sterling St., San Francisco 7, Calif.

Commercial Paste Co., 504-520 Buttles Ave., Columbus 8, Ohio.
Gluey Paste and Evanstik.

Demco Library Supplies, 116 S. Carroll St., Madison 3, Wis.; 85 Wallace St., New Haven 2, Conn.
Runny Paste.

Gane Bros. and Lane, Inc., 184 Second St., San Francisco 5, and 140 W. 17th St., Los Angeles 15, Calif.
"Yes" stickflat glue.

Library Bureau Division of Remington Rand, Inc., 41 First St., San Francisco 5, and 711 S. Olive St., Los Angeles, Calif.

Pacific Library Binding Co., 770 E. Washington Blvd., Los Angeles 21, Calif.

Charles H. Zipser Co., 515 Howard St., San Francisco 5, Calif.
Pisley paste.

See also **Glue and Gum.**

Pendaflex

See **File Pockets.**

Perforating and Embossing Stamps

Patrick & Moise-Klinkner Co., 560 Market St., San Francisco 4, Calif.

EMBOSSING

Demco Library Supplies, Madison, Wis., and New Haven, Conn.

Library Bureau Division of Remington Rand, Inc., 41 First St., San Francisco 5, and 711 S. Olive St., Los Angeles, Calif.

Periodicals

BACK VOLUMES AND NUMBERS

F. W. Faxon Co., 83 Francis St., Back Bay, Boston 15, Mass.

N. A. Kovach, 712 S. Hoover St., Los Angeles 5, Calif.

Pacific Library Binding Co., 770 E. Washington Blvd., Los Angeles 21, Calif.

Periodicals—Continued

H. W. Wilson Co., 950 University Ave., New York 52, N. Y.

Jake Zeitlin, 815 N. La Cienega Blvd., Los Angeles 46, Calif.

SUBSCRIPTION AGENCIES

John A. Clow, Station C, Pasadena 6, Calif.

F. W. Faxon Co., 83 Francis St., Back Bay, Boston 15, Mass.

Herman Goldberger Agency, Inc., 147 Essex St., Boston 11, Mass.

Hanson-Bennett Magazine Agency, 529 S. Franklin St., Chicago 7, Ill.

The Mayfair Agency, 32 N. Van Brunt St., Englewood, N. J.

National Publications Co., 1106 S. Broadway, Los Angeles 15, Calif.

Leigh M. Railsback, 116 S. Michigan Ave., Pasadena 5, Calif.

San Francisco News Co., 657 Howard St., San Francisco 5, Calif.

Ben B. Squire, 5678 Miles Ave., Oakland 9, Calif.

Stechert-Hafner, Inc., 31 E. 10th St., New York 3, N. Y.

Turner Subscription Agency, 30 Irving Place, New York 3, N. Y.

Phonograph Records

See **Audio-Visual Material; Music.**

Photo-Copying Equipment and Supplies

Haloid Co., 667 Mission St., San Francisco, Calif.

Hirsch and Kaye, 239 Grant Ave., San Francisco 8, Calif.

Photostat Corp., 824 Industrial Trust Bldg., Providence, R. I.; 108 W. Sixth St., Los Angeles 14; 220 Post St., San Francisco 8, Calif.

Photographic Equipment and Supplies

Eastman Kodak Stores, Inc., 216 Post St., San Francisco, Calif.

Hirsch and Kaye, 239 Grant Ave., San Francisco 8, Calif.

Osborn's Photographic Store, 1231 K St., Sacramento 14, Calif.

See also **Microphotography.**

Photographs and Pictures

Art Education, Inc., & Brown-Robertson Co., Inc., 6 East 34th St., New York 16, N. Y.
Photographs and prints.

Photographs and Pictures—Continued

Artext Prints, Inc., Westport, Conn.
Pictures of modern and old masters.

The Colonial Art Co., 1336-1338 N. W. First St., Oklahoma City 4, Okla.
Old and modern masters.

Denoyer-Geppert Co. (Local agents: Fred Hubbell, 2108 Shattuck Ave., Berkeley; Carl G. Nelson, Box 3635 Terminal Annex, Los Angeles, Calif.)
Visual aids for nature study, geography, history.

Esther Gentle Reproductions, 51 Grove St., New York 14, N. Y.

Samuel J. Hume, Inc., 2110 Allston Way, Berkeley 4, Calif.
Albertina and Almari facsimiles, colored reproductions and Chinese and Japanese paintings of old and modern masters.

Arthur Jaffé, Inc., 3 East 28th St., New York 16, N. Y.
Color reproductions.

Latin American Village, 2301 Wellington Ave., Santa Barbara, Calif.
Mexican and South American educational materials.

Rudolf Lesch Fine Arts, Inc., 225 Fifth Ave., New York 10, N. Y.

Metropolitan Museum of Art, Fifth Ave. at 82d St., New York 28, N. Y.

National Serigraph Society, 38 W. 57th St., New York 19, N. Y.
Serigraphs.

New York Graphic Society, 10 W. 33d St., New York 1, N. Y.

Raymond and Raymond, Inc., 615 Sutter St., San Francisco 2, Calif.
Color reproductions.

Mrs. Bertha M. Rice, P. O. Box 1147, San Jose, Calif.
Hand colored photograph and lantern slides of California wild flowers and native birds.

Schwabacher-Frey Co., 736 S. Broadway, Los Angeles 55; 735 Market St., San Francisco 19, Calif.

Brooking Tatum, 681 Bayshore, Burlingame, Calif.
Florachromes of California.

University Prints, Newton 58, Mass.

Duncan Vail Co., 731 S. Hill St., Los Angeles 14, Calif.

See also **Films, Slides.**

Plays and Entertainment Material

Banner Play Bureau, Inc., 449 Powell St., San Francisco 2, Calif.

Samuel French, 811 W. Seventh St., Los Angeles 14, Calif.

Plays and Entertainment Material—Continued

Ivan Bloom Hardin Co., 3806 Cottage Grove Ave., Des Moines, Iowa.

Edna Means Dramatic Service, 525 Arlington Place, Chicago 14, Ill.

Printing

News Publishing Co., 1213 H St., Sacramento 14, Calif.

Schwabacher-Frey Co., 736 S. Broadway, Los Angeles 55; 735 Market St., San Francisco 19, Calif.

Registration Systems

Library Bureau Division of Remington Rand, Inc., 41 First St., San Francisco 5, and 711 S. Olive St., Los Angeles, Calif.

Rubber Stamps and Type

Chipron Stamp Co., 224 W. First St., Los Angeles 12, Calif.

Los Angeles Stamp and Stationery Co., 1500 S. Los Angeles St., Los Angeles 15, Calif.

Patrick & Moise-Klinkner Co., 560 Market St., San Francisco 4, Calif.

Service Rubber Stamp Co., 1012 Mission St., South Pasadena, Calif.

Sleeper Stamp and Stationery Co., 1015 Eighth St., Sacramento 14, Calif.

Sutherland Stamp Co., 923 Seventh Ave., San Diego 1, Calif.

Scales

Commercial Controls Corp., U. S. Postal Meter Division, Rochester 2, N. Y.
Letter and parcel post scales.

Fairbanks-Morse & Co., 630 Third St., San Francisco 7, Calif.

Shelf Label Holders

Demco Library Supplies, 116 S. Carroll St., Madison 3, Wis.; 85 Wallace St., New Haven 2, Conn.

Gaylord Bros., 29 N. Aurora St., Stockton 8, Calif.

Library Bureau Division of Remington Rand, Inc., 41 First St., San Francisco 5, and 711 S. Olive St., Los Angeles, Calif.

Signs

Patrick & Moise-Klinkner Co., 560 Market St., San Francisco 4, Calif.

Geo. W. Sanborn, 2444 Harrington Ave., Oakland 1, Calif.

Slides

C. Edward Graves, Box SS, Carmel, Calif.
For "Colorful America" series.

Keystone Slide Co., Meadville, Pa.

Long Filmslide Service, 944 Regal Road, Berkeley 8, Calif.

Projection Slide Co., 538 S. Seventh St., San Jose 12, Calif.

Radex Stereo Co., 111 N. La Brea Ave., Los Angeles 36, Calif.

University Prints, Newton 58, Mass.

Stamp Affixers

See **Mail Machines, Stamp Affixers, etc.**

Steel Stacks

See **Book Stacks.**

Vertical and Loose Leaf Record Equipment

Remington Rand, Inc., 711 S. Olive St., Los Angeles; and 41 First St., San Francisco 5, Calif.

Visible Files

Automatic File and Index Co., 549 W. Washington Blvd., Chicago 6, Ill.

A. Carlisle & Co., 645 Harrison St., San Francisco 7, Calif.

Demco Library Supplies, 116 S. Carroll St., Madison 3, Wis.; 85 Wallace St., New Haven 2, Conn.

Remington Rand, Inc., 711 S. Olive St., Los Angeles; and 41 First St., San Francisco 5, Calif.
Kardex.

Schwabacher-Frey, 736 S. Broadway, Los Angeles 55; 735 Market St., San Francisco 19, Calif.
Acme.

Visual Aids

See **Audio-Visual Material; Films; Photographs and Pictures; Slides.**

Wild Flower Pictures

See **Photographs and Pictures.**

ASSOCIATIONS AND LIBRARY SCHOOLS

For list of officers of library associations and the directory of California library schools see *News Notes of California Libraries* for October, 1951.

C. L. A. Meetings

The Executive Board met in Berkeley on January 25-26, 1952. Dates for the annual conference were set as October 22-25, the convention to be held at the Huntington Hotel, Pasadena. District meetings are scheduled as follows:

Golden Empire District, Auburn, May 17.

Golden Gate District, Berkeley, March 29.

Mt. Shasta District, Redding, June 7.

Redwood District, Eureka, May 3.

Southern District, Redlands, May 24.

Yosemite District, (tentative) Fresno, April 19.

Workshop at Chico

A workshop for public librarians in the northeastern counties of California is to be held at Chico State College one week this spring, in conjunction with the program of Mt. Shasta District of C.L.A. The State Library is cooperating with Chico State College and C.L.A. in sponsorship of this workshop, for which the theme is: The Community Plans Its Library.

Attendance will be limited to twenty-five librarians, and it is planned to ask each of these to work (in advance of the meeting) with a committee of interested and influential local citizens in evaluating present library service, in relation to such standards for library service as those developed from findings of the Public Library Inquiry. Reports of such committees and ensuing discussion will comprise a major part of the workshop program.

Summer Session for Librarians at U. S. C.

Introductory courses in librarianship will be offered during the six-week summer session, June 23-August 29, 1952, at the University of Southern California, Los Angeles. Advanced courses in cataloging and reference and in school library work also will be given.

A special Seminar in School Library Problems will be conducted during the postsession, August 4-29, by Nancy Day, Supervisor of Education for the State of South Carolina.

Other visiting faculty members at the School of Library Science this summer will include Ethel Bond of the University of Illinois, Thomas Shaw of the Library of Congress, Karl Kup of the New York Public Library. Jasmine Britton, Althea Warren and Hazel Dean of Los Angeles will also be on the faculty.

Further information may be obtained from Dr. Lewis F. Stieg, Director, U. S. C. School of Library Science, Los Angeles 7.

Distinguished Service Awards for Trustees

Any outstanding library trustee in service during any part of the calendar year 1951 is eligible for nomination for the A.L.A. Trustees distinguished service awards.

According to the A.L.A. constitution, two trustee awards may be given each year. 1952 nominations, with a full record of the candidates' achievements, should be mailed to the Jury on Citation of Trustees, A.L.A. Headquarters, 50 East Huron Street, Chicago 11, Illinois, not later than March 15. Equal consideration is given to trustees of small and large libraries.

Recommendations may be submitted by any library board, any library trustee, a state library association, state trustee organization, state library extension agency, or by the Trustees Division of the American Library Association.

CALIFORNIA COUNTY LIBRARIANS

Mrs. Carma R. Zimmerman, ex officio Chairman.

LIBRARIANS

Jack A. Ramsey, Solano County Librarian since December, 1949, has resigned as of February 13, 1952. He has been appointed City Librarian of Glendale. Harry M. Rowe will succeed him at Fairfield.

Mrs. Dorothy Donahoe is Acting Librarian of Napa County Library while Mrs. Evalyn P. Wimberley is on maternity leave.

BOARD OF LIBRARY EXAMINERS, CALIFORNIA

MEMBERS OF THE BOARD

Mrs. Carma R. Zimmerman, State Librarian, Chairman.

Harold L. Hamill, Librarian, Los Angeles Public Library.

Laurence J. Clarke, Librarian, San Francisco Public Library.

Sections 22161-2 and 22131-4 of the Education Code (Chap. 71, Cal. Statutes 1943) read as follows:

SEC. 22161. There is in the State Government a commission known as the Board of Library Examiners, consisting of the State Librarian, who is ex officio chairman of the board, the librarian of the public library of the City and County of San Francisco, and the librarian of the Los Angeles public library. The members of the board shall receive no compensation for their services, except their actual and necessary traveling expenses, to be paid out of the State Library Fund.

SEC. 22162. The board shall pass upon the qualifications of all persons desiring to become county librarians, and may, in writing, adopt rules and regulations not inconsistent with law for its own government, and carrying out the purposes of this chapter.

SEC. 22131. Upon the establishment of a county free library, the board of supervisors shall appoint a county librarian, who shall hold office for the term of four years, subject to prior removal for cause, after a hearing by the board.

SEC. 22132. No person is eligible to the office of county librarian unless, prior to his appointment, he has received from the board of library examiners a certificate of qualifications for the office.

SEC. 22133. At the time of his appointment, the county librarian need not be a resident of the county nor a citizen of the State of California.

SEC. 22134. Persons of either sex are eligible to certification for the office of county librarian.

EXAMINATION OF CANDIDATES

As a result of the examination held November 26 in Los Angeles and November 29 in Sacramento, certificates of qualification were awarded to: Helen D. Bird, John M. Connor, Mary E. Farrell, George F. Farrier, Frederick E. Kidder, Virginia L. Ross and June E. Young.

Dates for the next examination have not yet been determined. Persons who might be interested in taking a future examination should file immediately with the Chairman of the Board a request to receive the next announcements. The list of those who will possibly be interested is important to the board so that a decision may be reached in regard to the time of holding another examination.

Application blanks will be sent to those who request them after the receipt of the next announcement.

For further information, address the Chairman of the Board, Mrs. Carma R. Zimmerman, State Library, Sacramento 9, California.

CERTIFICATE HOLDERS

Altman, Mrs. Lillian F., Asst. California State Library, Sacramento.

Bagley, Alexandria J., Army Library service overseas, Pacific area.

Bird, Helen D., Asst. Ln. Fresno County Free Library, Fresno.

Bruguière, Marie A., Asst. Ln. Alameda County Free Library, Oakland.

Burgess, Helen E., Ln. Service Club, Library No. 1, Camp Stoneman, Pittsburg.

Cavitt, Mary A., Ln. Inyo County Free Library, Independence.

Clarke, Laurence J., Ln. Public Library, San Francisco.

Connor, Mrs. Dorcas W., Asst. University of Redlands Library, Redlands.

Connor, John M., Asst. Ln. Public Library, San Bernardino.

Cotton, Jane C., Ln. Placer County Free Library, Auburn.

Dambacher, Mrs. Helen (Rowland), Ln. Tuolumne County Free Library, Sonora.

Davids, Mrs. Harriet (Snyder), Ln. Kings County Free Library, Hanford.

Davis, Edna D., Ln. Humboldt County Free Library, Eureka.

Dills, Clara B., Ln. San Mateo County Free Library, Redwood City.

Dorland, Dorothy, Ln. Plumas County Free Library, Quincy.

Estes, Rice, Ln. Public Library, Fairfield, Conn.

Farrell, Mary E., Asst. Fresno County Free Library, Fresno.

Farrier, George F., Ln. Public Library, Alhambra.

Galloway, Blanche, Ln. Madera County Free Library, Madera.

Gantt, Edith, Ln. El Dorado County Free Library, Placerville.

Hahn, Frances, Ln. San Diego County Free Library, San Diego.
Hall, Roxie, Ln. Calaveras County Free Library, San Andreas.
Hamill, Harold L., Ln. Public Library, Los Angeles.
Hanna, Alice, Ln. Siskiyou County Free Library, Yreka.
Hellum, Mrs. Bertha D., Ln. Jefferson Parish Library, Gretna, La.
Henderson, John D., Ln. Los Angeles County Public Library, Los Angeles.
Hoak, Maxine R., Asst. San Bernardino County Free Library, San Bernardino.
Howe, Elaine G., Ln. Mather Air Force Base Library, Mather Field.
Hugentugler, Mary T., Asst. Public Library, Los Angeles.
Hupp, Mrs. Faye (Kneeshaw), Asst. Butte County Free Library, Chico Branch.
Jackson, Joy Belle, Ln. Alameda County Schools Library, Pleasanton, and County Teachers' Professional Library, Oakland.
Kidder, Frederick E., Ln. McHenry Public Library and Stanislaus County Free Library, Modesto.
Klausner, Margaret, Ln. Public Library, Stockton.
Lake, Albert C., Ln. Public Library, Riverside.
Lea, Jessie A., Ln. Contra Costa County Free Library, Martinez.
Lowman, Lois, Ln. Monterey County Free Library, Salinas.
Luce, Helen, Ln. San Bernardino County Free Library, San Bernardino.
Ludecke, Mrs. Mildred C., Asst. Public Library, Detroit, Mich.
Mardon, Esther L., Ln. Shasta County Free Library, Redding.
Marshall, Margaretta, Asst. Los Angeles County Public Library, Los Angeles.
Martin, Lenala A., Ln. Lassen County Free Library, Susanville.
Maxwell, Mrs. Marialice, Asst. Solano County Free Library, Fairfield.
Metzger, Mrs. Lucille B., Ln. Butte County Free Library, Oroville.
Morgan, Mrs. Eleanor (Hitt), Asst. Ln. California State Library, Sacramento.
Morrison, Mrs. Margaret A., Ln. Orange County Free Library, Santa Ana.
Morse, Mrs. Ella (Packer), Ln. Colusa County Free Library, Colusa.
Murphy, Frances, Ln. Sonoma County Free Library, Santa Rosa.
Nisbet, Lillian F., Ln. Tehama County Free Library, Red Bluff.
Quisenberry, Mrs. Virginia B., Coordinator, Fresno County Schools Library, Fresno.
Ramsey, Jack A., Ln. Public Library, Glendale.*
Reagan, Ida M., Ln. Public Library, Oroville.
Reid, Thelma, Field Representative, California State Library, Sacramento.
Ritter, Mrs. Cecile, Deputy Ln. Jefferson Parish Library, Gretna, La.
Roberts, Mrs. Dorothy (Farnsworth), Ln. Alameda County Free Library, Oakland.
Ross, Virginia L., Asst. San Mateo County Free Library, Redwood City.
Rowe, Harry M., Jr., Ln. Solano County Free Library, Fairfield.†
Senello, Mrs. Mary Jacqueline (Green), Ln. International Institute of Education, Washington. D. C.
Singletary, Mrs. Elizabeth (Stevens), Ln. Santa Clara County Free Library, San Jose.
Snyder, Phyllis M., Ln. Nantahala Regional Library, Murphy, N. C.
Spiller, Mrs. Mildred S., Ln. Ventura County Free Library, Ventura.
Stoddard, Minette L., Ln. Merced County Free Library, Merced.
Taylor, Edith W., Ln. Tulare County Free Library, Visalia.
Thorne, Marco, Asst. Ln. Public Library, San Diego.
Townsend, Mrs. Florence (Wheaton), Ln. San Benito County Free Library, Hollister.
Traver, Dorothy, Asst. San Bernardino County Free Library, San Bernardino.
Van Dussen, Mrs. Margaret, Ln. Fresno County Free Library, Fresno.
Walton, Mrs. Katherine, Asst. Orange County Free Library, Santa Ana.
Wemmer, Frederick A., Ln. Sacramento County Free Library, Sacramento.
Wilson, Eleanor N., Ln. Kern County Free Library, Bakersfield.
Wright, Mrs. Helen (O'Connor), Asst. Los Angeles County Public Library, Los Angeles.
Young, June E., Asst. Alameda County Free Library, Oakland.
Young, Mary, Asst. Felipe de Neve Branch, Public Library, Los Angeles.
Zimmerman, Mrs. Carma (Russell), Ln. California State Library, Sacramento.

---

* Effective February 16, 1952.
† Effective about March 10, 1952.

At Present Out of Library Work

Barmby, Mary
Burket, Frances M.
Craig, Mrs. Barbara M. (Travers)
Frink, Ellen B.
Gillis, Mabel R.
Hadden, Anne
Hart, Eugene D.
Huntington, Stella
McCardle, Sarah E.
McLean, Frederick F.
Margrave, Anne
Provines, Cornelia D.
Silverthorn, Bessie B.
Topping, Elizabeth R.
Warren, Althea
Watson, Mrs. Katherine (Woods)
Wimberley, Mrs. M. Evalyn (Peat)
Yelland, Mrs. Edna (Holroyd)

COUNTY FREE LIBRARY LAW

The County Free Library Law was made a part of the Education Code at the 1943 session of the Legislature. The provisions of the Law have not been changed but they have been completely rearranged and the wording changed in many cases.

Library Laws of the State of California, 1946, is available for distribution upon request to the State Library, Sacramento 9.

FACTS

Copies of the booklet, *Facts About California County Libraries*, are available upon request to the State Library, Sacramento 9, for distribution as needed throughout the counties.

CALIFORNIA STATE LIBRARY

The bill establishing the California State Library was signed by Governor Peter H. Burnett, January 24, 1850.

California State Library School was established by resolution adopted September 4, 1913, discontinued by motion adopted May 22, 1920.

The fiscal budget for the period July 1, 1951-June 30, 1952, totals $387,929 (which includes allotments of $284,757 for salaries, $56,600 for books, continuations and binding, and $49,744 for other operating expenses and equipment).

Total acquisitions 462,639 (less 7,897 lost and withdrawn=454,742), exclusive of 55,130 accessions in Books for the Blind Section and 91,362 volumes in the Sutro Branch in San Francisco.

STAFF

Of the 89 full-time positions, 34 are professional librarians and 55 are clerical or custodial ratings.

Administrative and Office

Mrs. Carma R. Zimmerman, State Librarian.
Mrs. Eleanor H. Morgan, Assistant State Librarian.
Thelma Reid, Field Representative.
Grace Murray, Senior Librarian.
Mrs. Marguerite W. Duggins, Senior Stenographer-Clerk.
Mrs. Lovern K. McIntyre, Intermediate Typist-Clerk.
Martha Jane Ong, Intermediate Clerk.

Blind

Mrs. Virginia S. Simpson, Supervising Blind Section Librarian.
Mrs. Dorothy Isard, Intermediate Clerk.
Mrs. Claribel Babcock, Intermediate Clerk.
Mrs. Edith T. Abbott, Intermediate Typist-Clerk.
James Talbot, Serviceman, Book Reproducers for the Blind.

Book Repair

Mrs. Lulu M. Thomsen, Supervisor of Book Repair.
Mrs. Kathryn Brinson, Book Repairer.
Mrs. Doris E. Fulkerson, Book Repairer.
Ena Harmon, Book Repairer.
Mrs. Lucile M. Harris, Book Repairer.
Mrs. Flora Michie, Book Repairer.
Frederick H. Rupert, Book Repairer.

California

Caroline Wenzel, Supervising California Section Librarian.
Allan R. Ottley, Senior Librarian.
Margaret Dennison, Junior Librarian.
Mrs. Joan P. Dugdale, Junior Librarian (temporary).
Katherine Butkovich, Senior Clerk.
Arthur E. Desmangles, Photocopyist.
Mrs. Clarine E. Dick, Photocopyist (temporary).
Mrs. Rosemary J. Rausser, Intermediate Typist-Clerk.
E. Lillian McCracken, Intermediate Clerk.
Mrs. Carrol Joan Diaz, Junior Clerk.

Catalog

Olive Swain, Supervising Catalog Librarian.
Elizabeth M. Gallagher, Senior Librarian.
Martha W. James, Senior Librarian.
Margaret Wheeler, Senior Librarian.
Edith A. Irwin, Junior Librarian.
Rachel G. Look, Junior Librarian.
Ellenthorp Rocca, Intermediate Clerk.
Rosalind L. Hemmert, Intermediate Typist-Clerk.
Mrs. Agnes R. Simmer, Intermediate File Clerk.
Virginia H. Guadiana, Junior Typist-Clerk.

Documents

Evelyn E. Huston, Supervising Government Documents Librarian.
Mrs. Lillian F. Altman, Senior Librarian.
Mary E. Schell, Senior Librarian.
Ray B. Engelke, Junior Librarian.
Mrs. Almeana E. Knowles, Intermediate Typist-Clerk.
Mrs. Elizabeth E. Lascola, Intermediate Typist-Clerk.
——— Intermediate Typist-Clerk.
Mrs. Margaret F. Valin, Intermediate Typist-Clerk.

Law

Herbert V. Clayton, Supervising Law and Legislative Reference Librarian.
Carmelita Duff, Senior Librarian.
Leslie D. Fisher, Intermediate Clerk.

Order

Margaret E. Preston, Supervising Order Librarian.

Eunice M. Keefe, Junior Librarian.
Mrs. Kiyoko Kashiwagi, Intermediate Typist-Clerk.
Mrs. Genevieve M. Sibbio, Intermediate Typist-Clerk (half-time).

Periodicals

Lily M. Tilden, Senior Librarian.
Elizabeth R. Buda, Intermediate Typist-Clerk.
Mrs. Catherine M. Dokken, Junior Clerk.

Prints

Mrs. Alicia M. Hook, Senior Librarian.

Property and Shipping

Harlo Whipple, Storekeeper II.
Duane A. Reule, Intermediate Clerk.
Leroy H. Horton, Intermediate Clerk.
Daniel M. Lew, Intermediate Clerk.
Urban O. Weisser, Intermediate Clerk.
Mrs. Rose M. Sapnaro, Junior Clerk.
Dewey Littlefield, Elevator Operator.

Reference and Circulation

Beulah Mumm, Supervising Reference Librarian.
Mrs. Phyllis I. Dalton, Senior Librarian.
Mrs. Julia M. Waldron, Senior Librarian.
Robert A. Anderson, Junior Librarian (temporary).
Eugene L. Pike, Junior Librarian.
Anna Mae Ashley, Intermediate Clerk.
Y. Pat Baba, Junior Clerk.
Mrs. Jeannette C. Barry, Senior Librarian.
Charles K. Atkins, Junior Librarian (temporary).
Sarah Carder, Intermediate Clerk.
Janet M. Neil, Intermediate Clerk.
Mrs. Genevieve M. Sibbio, Intermediate Typist-Clerk (half-time).
Mrs. Yuriko Taketa, Intermediate Clerk.
Mrs. Evelyn P. Bunnell, Junior Typist-Clerk.
Mrs. Joan M. Gosney, Junior Typist-Clerk.

Messengers

Mrs. Ellen M. Dunn, Intermediate Clerk.
Mrs. Betty R. Bitner, Junior Clerk.
Lillian G. Gower, Junior Clerk.
Mrs. Thelma Lewis, Junior Clerk.
Mrs. Dolores M. F. Mock, Junior Clerk.
Eva P. Reeder, Junior Clerk.

Sutro Branch

Helen M. Bruner, Supervising Sutro Branch Librarian.
Richard H. Dillon, Junior Librarian.
Mrs. Vera P. Plescia, Intermediate Clerk (on leave of absence).
Mrs. Margaret H. Paddock, Intermediate Clerk (temporary).
Lee L. Burtis, Intermediate Typist-Clerk.

QUARTERLY NOTES

Meetings, Talks, etc.

Mrs. Zimmerman presided at the annual meeting of California County Librarians in San Francisco October 3, and participated in the C. L. A. conference at the Fairmont Hotel also October 3-6. Our staff was represented by 24 members at sessions during the week. Miss Huston was re-elected C. L. A. Treasurer for another year. Miss Murray was elected Vice President of the Golden Empire District, C. L. A. Mr. Dillon presided at a session of the Northern California Regional Group of Catalogers October 5, at which Miss Bruner was a speaker. He also talked at the C. U. R. L. section meeting that day, on the subject of the Sutro Branch resources.

The State Librarian was a delegate to the Governor's Conference on Care of the Aging, opened in Sacramento October 15. Then she went to San Francisco October 16-17 to attend the League of California Cities meeting. She was in Los Angeles October 22-24 at the first annual conference of the newly organized Adult Education Association of the U. S. A.

Mrs. Zimmerman was a special guest of the School Librarians Association of Sacramento on Hallowe'en. Misses Reid and Murray also attended this dinner meeting in the Y. W. C. A.

Mrs. Zimmerman and Miss Reid visited libraries in the northeastern counties the first week of November. While in Susanville on November 7, Mrs. Zimmerman spoke to the local Rotary and Lions Clubs on the subject, "The Public Library System of California." She and Miss Reid inspected Placer County Libraries November 14th, and toured several libraries in Sacramento December 20.

On November 15 the State Librarian was a guest of the U. C. Library Council at dinner in Sacramento, when the group held its semi-annual session here.

In company with Mrs. Morgan, Mr. Clayton and Miss Mumm, Mrs. Zimmerman went to San Quentin Prison No-

vember 19 to inspect the library facilities and services directed there by Herman K. Spector.

Mrs. Zimmerman was in Los Angeles, Riverside and San Bernardino on business November 26-28. She conducted meetings of the State Board of Library Examiners, for examination of candidates for the county librarian certificate, in Los Angeles November 26 and in Sacramento November 29. She attended sessions of the Southern California Public Library Executives' Association and the Library Public Relations Council in Los Angeles on November 27.

She and Miss Huston were in Stockton November 30 to confer with officials in charge of the Northern California Film Circuit.

On December 5 Mrs. Dalton went with Mrs. Zimmerman to the Sacramento Public Information Group meeting. Mrs. Zimmerman talked on the relation of the State Library to the California public library system, and some of the State Library's current needs. They also attended the State Department of Education Executive Staff meeting December 18, where Mrs. Dalton told of our resources and special services for state employees and offices.

"From the State Librarian's Desk" is the heading on the first bulletin to California public libraries sent out by Mrs. Zimmerman December 19th. It will be issued monthly or at other intervals as needed for informal dissemination of library news that should be in the possession of California librarians at the time.

Miss Reid addressed the assembled branch library assistants of Monterey County Library at Salinas October 29. She told of the state and county library systems. She went on to San Francisco that night for a meeting of the Bay Area Public Library Executives' Association. She also attended the November 19 meeting of that group at Martinez.

Miss Mumm attended several meetings of the C.L.A. Inter-Library Loan Committee during the quarter, and also took part in discussions with the Sub-Committee on a Regional Storage Library. Miss Bruner is chairman of the latter committee.

Miss Huston participated in the Workshop on the Use and Handling of Specialized Library Materials, held at U.C.L.A. December 15 for alumni of the U.C. School of Librarianship. She also met with members of the C.L.A. Finance Committee in Los Angeles December 14 and 27 and in Berkeley December 20.

Mrs. Dalton took part in the State Employees' Institute on Government in Sacramento October 5-6. She has been on the planning committee for several years.

Visitors

Ruth Tarbox of World Book Company visited the State Library November 15, and joined Mrs. Zimmerman and Jewel Gardiner in a tour of Sacramento elementary school libraries.

Ruth Warncke, in charge of the Section on Public Libraries for the Study of Adult Education in Rural Areas, was at the State Library October 30.

Matthew S. Pottinger, F. L. A., Chief Librarian of the Scottish Central Library, visited the State Library with Margery Ramsay, a library school student from Australia and Mrs. Margaret Uridge from the University of California Library on November 12.

When the University of California School of Librarianship's current class toured the State Library on December 19, members of our supervisory and administrative staff served them tea and cookies in the Prints Room during the afternoon. Chairman of the committee was Mrs. Thomsen.

Staff

Martha Ong was promoted November 1 to Intermediate Clerk, when the Personnel Board reclassified her job as Junior-Intermediate.

In California Section, John A. Lopes resigned October 4 to take a position with the Sacramento Bee. He had been on the Library staff since August, 1941. His position of Senior Clerk was then replaced by one of Photocopyist, and Mrs. Clarine Dick began a temporary appointment in the job October 29. Mrs. Rausser's appointment was made permanent October 8.

Mrs. Lauramarie Clayton completed her temporary assignment in Documents Section October 19. Mrs. Stevens succeeded her November 1 as Intermediate Typist Clerk on temporary authorization, and worked until January 10.

At the Loan Desk, Mrs. Corinne Tracy was reinstated as Junior Librarian for the month of October. Mrs. Elgie Fuson resigned as Senior Librarian at the end of October. Mrs. Barry replaced her November 5, on transfer from the Library at Stockton State Hospital.

Mrs. Bitner was appointed Junior Clerk in the stacks October 18. Mildred Gulick and June Provost left the Library staff November 30th. Mrs. Ruth C.

De Campos worked as Junior Clerk on temporary reinstatement December 5-31, and John Clayton also resumed messenger work for the short period December 27-January 4.

Mrs. Gosney was appointed Junior Typist Clerk in Reference Section on December 4, succeeding Betty Lou Savage, who resigned at the end of November.

Mrs. June Platz resigned October 19. Mrs. Babcock was appointed to the Intermediate Clerk position in Books for the Blind Section the following Monday.

Daniel Lew began work as Intermediate Clerk in the Shipping Room October 30.

Rosalind Hemmert was reinstated as Intermediate Typist Clerk in Catalog Section December 17, following the resignation of Mrs. Pauline R. Chee December 14.

Rose Buscaglia was married to Jack Sapnaro October 6.

Upward adjustment of salary ranges for Junior, Senior, Field and Supervising Librarian classes, and also that of Elevator Operator, took effect October first.

Congratulations of the staff were extended to Urban Weisser on the birth of his first son, Michael Stanley, October 22.

The Library has been closed Saturdays since the beginning of October. Except for one person on duty at the Loan Desk, it also closed at noon on December 24 and 31.

Staff Meetings

Miss Ashley, in charge of the Community Chest Drive in the Library, addressed the staff October 16. During the fund campaign 69 staff members contributed $494.16, or 111% of the Library quota.

As a result of the staff discussion on October 26, and at the preceding meeting of supervisors and administrative staff, it was decided to discontinue use of the time clock. Supervisors were made responsible for prompt reporting to the office of all staff absences.

The annual Christmas party for staff members was held in the Prints Room the evening of December 12. Elizabeth Buda was general chairman, assisted by William Jones on the food committee and Rosemary Rausser in charge of decorations. After the dinner, staff president Ottley doubled as Santa Claus to distribute joke gifts to all those attending, and announced the gift of $10 from Mrs. Zimmerman for the purchase of table covering for the staff dining room, and from Mrs. Morgan a large box of chocolates for this party.

LIBRARY HOURS

Monday to Friday 8 A.M. to 5 P.M. are the official hours of service. Saturday closing for all divisions of the Department of Education took effect in October, 1951. This is in accordance with provisions of Govt. Code Chap. 1701, Sec. 11020, Cal. Stats. 1951.

FIELD REPRESENTATIVE

Thelma Reid.

The work of the Field Representative includes a variety of activities relating to the establishment and administration of municipal and county libraries. Under the direction of the State Librarian, a clearing house of information on library practice, administrative policies and professional procedures is maintained through correspondence, interviews and field trips. Advice and recommendations regarding library problems are provided to librarians, trustees and local officials upon request.

From time to time the Field Representative undertakes investigations of special problems, compiling and interpreting pertinent data in the field or in State Library files, and prepares articles and talks on library questions and activities. Surveys of city and county libraries are made when requested by the proper authorities. Statements on the application and interpretation of library law are prepared. Suggestions and advice pertaining to the establishment of county libraries is given to individuals, organizations, and interested local officials. Other assignments include inspection of county libraries, conferring with state and local officials regarding school library service, departmental and special libraries.

In carrying forward this work there is maintained in the Field Representative's office files of library building plans, pictures, publicity, equipment catalogs, legal opinions, ordinances, library contracts and data on school and public library service. Current additions to the collection are welcomed. Librarians are urged to send copies of plans for new or remodeled buildings, pictures, reports of special activities and unusual booklets or publicity releases which may be of assistance to other librarians.

BOOK REPAIR SECTION

Mrs. Lulu M. Thomsen, Supervisor.

Responsibility for the repair and preservation of books and other library materials is centered in this Section. The work consists of repairing and recovering books, making slip covers for valuable books, binding certain newspapers and ephemeral materials, mounting and framing pictures, maps, etc., marking titles and numbers on bindings.

BOOKS FOR THE BLIND SECTION

Mrs. Virginia S. Simpson, Supervising Librarian.

Embossed books in the various types are sent to any blind resident of California upon application. Lists of material available for loan will be sent on request. Writing appliances and games for the blind are lent as samples to those wishing to buy such articles, so that the different kinds can be tried before they are ordered. Addresses of firms supplying all articles lent will be furnished on request.

Books sent between blind persons and an institution distributing embossed literature are carried free through the mails.

A catalog of all books in Moon type in the library up to October 1, 1926, and one including all books in Braille up to April 1, 1927, will be sent to anyone requesting them. Catalogs of Braille and Moon books received through the Library of Congress Project, Books for the Adult Blind, are also available upon request for the period 1931-1948. *News Notes*, reprinted from *News Notes of California Libraries*, carrying a list of additions to the Library each quarter, is sent to each blind reader. The State Library will be glad to have borrowers who care to do so write any letters or requests for books to the Library in Braille.

Attention of the borrower is drawn to the fact that books for return to the Library should always be placed inside mail boxes and not left on top of them.

Again we request borrowers not to send post card receipts or requests to the Library inside of books. When books are returned they often go out very quickly again and the pages are not opened up one by one. Therefore, a request sent in that way can very easily be lost for many months. The post cards should be sent in the mail separately.

Under the provisions of an Act entitled "An act to provide books for the adult blind," approved by Congress in 1931, and subsequently amended, an annual appropriation of $1,000,000 is authorized, $200,000 for books in raised characters, and the balance for sound-reproduction records and for the maintenance and replacement of reproducers.

The Library of Congress distributes to the various printing houses for the blind the assignments of printing books for the blind readers of the United States. The California State Library has been designated as one of the centers to receive the books and the talking book records supplied from these appropriations. Many titles have been received and are reported currently in the list of books added, with the note that they are provided by the United States government through the Library of Congress. See page 291.

Since May, 1936, the State Library has had the responsibility of assigning 2,885 talking book machines to blind persons in California and Nevada. These machines are distributed as loans for an indefinite period. Those persons who are interested in borrowing them should write to the State Library. They will be sent application blanks in turn as more machines are available for distribution.

A word of explanation regarding the various grades of Braille will clarify the following accession and circulation figures. Prior to 1932 there was only one Braille Grade 2 type, which was known as European Braille. Books in the English language printed in this type were published only in England. The United States publishing houses printed most books for the blind in Revised Braille, or Braille Grade 1½. In 1932 the Uniform Type Commission, representing all English speaking countries, met in New York and agreed to adopt Standard English Braille, or Braille Grade 2, as the standard type for press-Braille books for adults. Standard English Braille Grade 2 is a modified form of European Braille, having 189 contractions. There will be no further additions to the European Braille collection.

The first book was lent June 13, 1905.

Total accessions are now 55,130, as follows: European Braille, 2,460; Moon books, 12,093; Braille Grade 1 and Grade 1½ books, 13,739; Braille Grade 2 books, 16,361; all other types, 215; Braille books about music and music scores, 2,388; appliances, 92; games, 72; maps, 40; talking books (containers), 7,670. There are 17,724 magazines available in Moon and Braille.

During October, November and December, 13,994 books, etc., were lent as follows: Braille Grades 1 and 1½, 360; Braille Grade 2, 1,707; Moon, 1,163; magazines, 403; talking books (containers), 10,354.

CALIFORNIA SECTION

Caroline Wenzel, Supervising Librarian.

The California Section of the State Library has a working collection of printed and manuscript sources dealing with the history of the State in its many phases. This section collects and preserves books, manuscripts, maps, periodicals, newspapers, photographs, and other material bearing upon the development of California. The entire collection is available for reference and much of it also circulates. The staff of the department, by maintaining a familiarity with the material in its specialized field and by preparing indexes and other keys, is able to give expert assistance to students, authors, librarians, and others interested in the State's history.

Among the valuable reference tools in the Section is the newspaper card index, being chiefly an index to the California material in a file of San Francisco newspapers beginning with 1847, but also containing references to the earlier *Californian* (first published in 1846 at Monterey) and to portions of a few other files. The index card gives a brief reference to the article, the name of the paper, the date, page, and column.

An extensive information index is also maintained. This index is of great assistance in locating sketches of California persons and places and items of local historical interest.

For many years biographical information pertaining to California pioneers, authors, artists and musicians has been collected, and this file now comprises a unique source of such data. Other specialties are the collection of California fiction, dramatic material, printed indexes to the great registers of voters of the state, business papers, and letters and diaries of pioneers.

The collection of California newspapers now numbers over 20,000 bound volumes, and there are numerous files of California periodicals.

The installation of microfilm reading machines has made available to public use the library's growing microfilm collection. Most current California newspapers now received are being recorded on microfilm by the library's photocopyist. The collection of microfilm also includes files of several early and rare California newspapers and some few other miscellaneous items. Films are filed in special humidity-controlled steel cabinets readily accessible to users of the reading machines.

During October, November and December, 234 catalog, 7415 information, and 6087 newspaper cards have been added to the indexes; 73 processed books and pamphlets, 98 bound volumes of periodicals, 80 bound volumes of newspapers and 253 rolls of microfilm copies of California newspapers have been made available in the Section. 359 author and 70 subject request slips were received and 234 letters requiring research were answered.

Pioneers and Early Settlers

The following pioneer cards, for persons arriving in California before the year 1860, have been received during the past quarter:

Erastus M. Day, 1851
Mrs. Erastus M. Day, 1858
Edward Engle Eyre, 1849
Benjamin Fowler, 1854
Thomas Fowler, 1854
Mrs. Thomas Ralph Garnier, 1858
Henry Bruce Hixson, 1849
Jasper Morris Hixson, 1849
Samuel D. Kreider, 1854
William Austin Hamilton Loveland, 1849
Horace Marden, 1852
Obadiah Hemmenway Sawtelle, 1852
Jobe Terrill Taylor, 1849
George Osborne Wilson, 1850

CATALOG SECTION

Olive Swain, Supervising Librarian.

The work of the Catalog Section consists of classifying and cataloging the new material acquired by the Library and maintaining the public catalog, the official catalog, the shelf list, and the Union Catalog.

The Union Catalog consists of cards from the county libraries and various city libraries in California, cards from various university libraries and the printed cards from the Library of Congress. Since the Library of Congress discontinued supplying cards to depository catalogs, on December 31, 1946, Library of Congress entries have appeared in the *Library of Congress Author Catalog.*

This publication supplements the Union Catalog.

During October, November and December, 1,611 books were cataloged; 9,747 cards were added to the catalogs; 38,048 cards were filed in the Union Catalog.

GOVERNMENT DOCUMENTS SECTION

Evelyn Huston, Supervising Librarian.

The resources of the State Library in the field of U. S., state, county, municipal and foreign government publication were consolidated and organized in 1909 to form the Government Documents Section. Since that time the staff of this section has had the responsibility for the selection, acquisition, processing and reference service on all official publications.

Before 1895 the Library was made a federal depository for all U. S. publications distributed by the Superintendent of Documents. Beginning in 1907, the State Library received copies of all printed California state publications from the State Printing Office to be used for exchanges with other libraries. This provision of the law has made it possible to build up a strong collection of reports and documents from other states. In 1945 with the passage of the Library Distribution Act (Cal. Stats. 1945 ch. 1403), the State Library contracted with the Dept. of Finance to become an "all" depository library for one copy of each publication issued by any California state agency except those duplicated by carbon paper or for inter-office or intra-office use only.

Under the 1933 law, as amended in 1939 (Cal. Stats. 1939 ch. 430) each city or county in California is required to send the State Library a copy of every report or publication issued. Acquisitions for the past quarter of this year may be found on page 285.

A special collection of library reports and publications is also maintained by this Section. Government documents of foreign governments, particularly those of English speaking countries, form a part of the resources of the Library.

For the benefit of libraries which are building up their collections of California state publications, an extensive stock of duplicates is maintained to assist in completing library files. Discarded or duplicate copies from other institutions will be accepted, on a selective basis, after shipping arrangements have been made with the State Library.

Maps

The Library's map resources are housed in a special room adjacent to the Documents Section. Special emphasis is placed on California maps. The Library, however, is a depository for U. S. Geological Survey topographic maps. Maps on California, issued by the U. S. Corps of Engineers, Forest Service, and the Coast and Geodetic Survey, are represented in the collection. Maps from many of the California state mapping agencies —Division of Mines, Division of Forestry, and Division of Highways—are available for reference use. An unusually fine collection of California county maps is to be found in this collection.

LAW AND LEGISLATIVE REFERENCE SECTION

Herbert V. Clayton, Supervising Librarian.

The Law and Legislative Reference Section is fully equipped with the latest reports, digests, encyclopedias, and textbooks, the statutes of other states, the United States, Great Britain, Canada, Australia and certain other foreign countries, and briefs of counsel in cases decided in the California Supreme and Appellate courts. It is the policy to lend books through other libraries where possible. State officers are entitled to borrow books direct, however. All books are subject to recall, if required by a state officer, or if, in the opinion of the Librarian, a recall is fair and expedient.

In addition to special service to members of the Legislature, information on the laws of California and other states and countries is given on inquiry from librarians and individuals.

ORDER SECTION

Margaret E. Preston, Supervising Librarian.

The Order Section places orders for all books, periodicals and other publications purchased by the State Library. It also receives these materials, accessions them and forwards them to the Catalog Section. (The practice of accessioning volumes received from the bindery—law, documents, newspapers and general periodicals—was discontinued January 1, 1951. These volumes will be counted as acquisitions rather than accessions.)

The selection of books for the Library is done by the Order Librarian jointly with the Reference Librarian. Advice on

selection is given by other members of the staff, particularly in fields relating to their work.

The policy of the California State Library, funds permitting, is to furnish needed books to the various state departments and to maintain an adequate collection of standard and scholarly works in nearly all fields. This collection is used to fill local requests and to furnish extension service through the city and county libraries of California. It is assumed that the smaller libraries will be able to buy fiction, light non-fiction, and children's books to fill the needs of their communities. The State Library makes an effort to supplement this service with books which many small libraries cannot buy. Our purchasing is therefore rather closely limited to the more substantial non-fiction, including technical books and scholarly works in all fields except medicine.

During July, August and September 1,553 books and 8 prints were accessioned; 38 books were withdrawn.

PERIODICALS SECTION

Lily M. Tilden, Senior Librarian.

The Periodicals Section handles newspapers, magazines and certain other serials received by the Library, recording their receipt, distributing them to the proper sections of the Library, collecting and processing them for binding.

About 1500 periodicals are received currently.

During July, August and September 290 volumes of periodicals bindery, 555 volumes of documents bindery and 64 bound volumes of newspapers were forwarded from this section.

PRINTS SECTION

Mrs. Alicia M. Hook, Librarian.

The Prints Section is housed in a specially planned and equipped room, in which are kept the prints acquired by the State Library. In display cases can be shown about 50 prints at a time and exhibits are constantly maintained. Visitors are invited.

During the past quarter 12 new prints were added to the collection, of which the total is now 4,973. No new bookplates were added, leaving the total 3,894. There were 643 visitors to the room in October, November and December, 1951.

The exhibit in October was of wood and copper engravings by Helen West Heller of New York and by Roderick Mead of Carlsbad, New Mexico. These engravings were lent from the the George Binet collection of Brimfield, Massachusetts.

In November was displayed a memorial collection of etchings, lithographs and drawings by the California artist and author, May Gearhart, 1872-1951. It was arranged by James Swann of Chicago.

The Print Makers Society of California had its twenty-second annual exhibit in the Prints Room during December.

At a special Board meeting in Sacramento the evening of December 16, 1951, Northern California Arts elected Mrs. Hook secretary of that organization for the coming year.

PROPERTY AND SHIPPING SECTION

Harlo Whipple, Storekeeper.

The responsibility is centered in this section for library equipment and supplies, printing of library forms and shipping of books and other library materials on inter-library loans.

REFERENCE SECTION

Beulah Mumm, Supervising Librarian.

The Reference Section has the responsibility for circulation of books and magazines, except those borrowed from the Law and Legislative Reference Section and from the Books for the Blind Section. It also handles all requests for books and information except those referred to the specialized departments of the Library.

A collection of general reference books is shelved in James L. Gillis Hall, the main reading room.

The policy of the State Library is to lend books through other libraries where possible. Individuals in communities without local library service may borrow directly upon making arrangements with the State Library.

Through an extended reference service to state agencies and employees the Library is contributing to in-service training in the state program. Monthly reading lists prepared on the subjects of management, personnel and accounting are distributed throughout the state departments; books and articles useful in solving problems arising directly from state work are assembled on request; special assistance is given in preparation for civil service examinations.

Manual

California State Library Service to Other Libraries: Procedure Manual is now being revised. The new edition will be distributed early in 1952.

Service to High School Libraries

A new edition of the *Outline of Procedure*, describing California State Library service to high schools, has recently been issued. This is available (upon request to the State Library, Sacramento 9) to any high school library in California. It is suggested that this Outline be carefully studied by those interested in State Library loans.

Mail Labels

We have, available on request, printed return labels for use on packages for inter-library loans. These are addressed to California State Library, with space in upper left corner for your address. The labels contain the satement, "Contents: Library Books mailed under Section 34.83 P.L.&R."

Unless libraries have their own printed labels, we urge them to use the return labels we are offering. It is important the library have its return address filled in on the labels when sending packages to the State Library. This is needed by our Shipping Room in keeping records.

Films

The State Library is building up a collection of motion picture films on library work which now includes the following titles:

Effective use of library facilities in rural schools. (1938)
Help yourself. (1950)
It's your library. (1949)
Keys to the library. (1950)
The Librarian. (1947)
Library on wheels. (1945)
New chapters. (1948)
Not by books alone. (1945)
Use your library. (1948). Filmstrip.

As suitable items become available it is hoped to develop a collection of films on technical aspects of librarianship, supplemented by others which will illustrate how libraries contribute to education, recreation and the enrichment of community life. The collection should be useful for library school students and professional conferences, as well as helpful for recruiting and public relations programs.

Films are available for loan without charge to libraries for groups interested in library affairs.

EMPLOYMENT REGISTRATION

The State Library registers those library workers in California who are looking for positions and who wish to receive such assistance as this registration can supply.

The State Library will be glad to know of libraries that want head librarians or assistants in any branch of their work. In writing for recommendations, libraries are urged to be as specific as possible, especially in regard to time position must be filled and salary offered.

A librarian who wishes to be dropped from the Employment Registration list and a library that fills a position for which it has asked a recommendation will help the work greatly by notifying the State Library at once.

For further information, write to the State Library, Sacramento 9, California.

FACTS

Copies of the booklet of facts entitled *Do You Know?* are available upon request to the California State Library, Sacramento 9, for general distribution as needed.

SUTRO BRANCH

Helen M. Bruner, Supervising Librarian.

The Sutro branch occupies space in the Public Library, Civic Center, San Francisco 2, and is open Monday to Friday 8:30 a.m. to 5:30 p.m.

Sutro Library Notes, an occasional publication of the branch library, was first issued in 1951. The mimeographed booklets will call attention to some of the interesting and potentially helpful items in this collection of unusual and often rare material.

CALIFORNIA STATE LIBRARY SCHOOL GRADUATES

The following graduates are known to be at present active in library work or related fields of activity. For a complete list of the graduates see *News Notes of California Libraries*, January, 1946.

Thelma Brackett, '20.
Ln. University of New Hampshire, Durham, N. H.

Agnes E. Brown, '15.
Asst. H. W. Wilson Co., New York.

Helen M Bruner, '14.
Supervising Sutro Branch Ln., State L., San Francisco.

Ruth E. Bullock, '15.
Bret Harte Junior High School L., 9301 S. Hoover St., Los Angeles.

Elta L. Camper, '17.
Asst. P. L., Berkeley.

Nellie E. Christensen, '19.
Ln. Selma High School L., Selma.

Mrs. Ruth Seymour Close, '18.
Ln. Tamalpais Union High School L., Mill Valley.

Helen Esther Crawford, '20.
Balboa High School, San Francisco.

Margaret Dennison, '17.
Asst. State L., Sacramento.

Abbie Doughty, '20.
Asst. Los Angeles P. L., Los Angeles.

Mrs. Vivian Gregory Douglas (Mrs. James R. Douglas), '14.
Acting Ln. Yolo Co. F. L., Woodland.

Margaret V. Girdner, '17.
Supervisor, Bureau of Texts and Libraries, San Francisco Public Schools.

Mrs. Jennie Rumsey Gould (Mrs. J. A. Gould), '14.
Asst. Yolo Co. F. L., Woodland.

Mrs. Vera Mitchell Harry (Mrs. Alvin Leo Harry), '19.
Biggs Union High School L., Biggs.

Margaret Hatch, '15.
Ln. Metropolitan Life Insurance Co., San Francisco.

Mrs. Marguerite Chatfield Jeffries, '20.
Ln. Broadoaks School of Education, Whittier.

Mrs. Marguerite Ryan Kirschman (Mrs. Orton A. Kirschman), '19.
Woodrow Wilson Junior High School L., Oakland.

Marjorie C. Learned, '20.
Durango 158-6, Mexico, D. F.

Mrs. M. Ruth McLaughlin Lockwood (Mrs. Ralph L. Lockwood), '17.
Ln. College of Marin L., Kentfield.

Lenala Martin, '14.
Ln. Lassen Co. F. L., Susanville.

Marion Morse, '17.
Ln. Honolulu Academy of Arts, Honolulu, T. H.

Mrs. Esther Ramont Nichols, '20.
Ln. Glendale College L., Glendale.

Mrs. Miriam Colcord Post, '14.
Asst. P. L., Pomona.

Margaret L. Potter, '16.
Asst. Lane Medical L., San Francisco.

Mrs. Essie White Primrose (Mrs. George Primrose), '19.
Ln. Sacramento High School L., Sacramento.

Mrs. Beatrice Brasefield Rakestraw (Mrs. Norris W. Rakestraw), '18.
Ln. Presque Isle, Maine.

Mrs. Bernice Goff Simpson (Mrs. John R. Simpson), '14.
Asst. John Crerar L., Chicago.

Caroline Wenzel, '14.
Supervising California Section Ln., State L., Sacramento.

Josephine L. Whitbeck, '16.
Asst. P. L., Richmond.

Mrs. Edna Holroyd Yelland (Mrs. Raymond Yelland), '15.
Sect'y. California Library Assn., 829 Coventry Rd., Berkeley 7.

FOREIGN LANGUAGE BOOK LIST

Lists of the books in foreign languages in the State Library appear in *News Notes of California Libraries* at intervals, as such collections are acquired. Following is the cumulation of such lists up to the close of 1951.

Bohemian

v. 11, p. 283-6 ..... January 1916

Danish

v. 10, p. 766-9 ..... July 1915
v. 11, p. 282-3 ..... January 1916
v. 45, p. 453-4 ..... October 1950

Dutch

v. 40, p. 185-6 ..... October 1945
v. 45, p. 454 ..... October 1950

Finnish

v. 46, p. 255 ..... January 1951

French

v. 12, p. 894-9 ..... October 1917
v. 14, p. 122-31 ..... January 1919
v. 14, p. 851-4 ..... October 1919
v. 15, p. 427-34 ..... July 1920
v. 15, p. 926-7 ..... October 1920
v. 17, p. 229-34 ..... April 1922
v. 18, p. 135-6 ..... January 1923
v. 19, p. 83-4 ..... January 1924
v. 20, p. 166-7 ..... April 1925
v. 22, p. 190-1 ..... April 1927
v. 22, p. 286-7 ..... July 1927
v. 23, p. 92-9 ..... January 1928
v. 23, p. 301-2 ..... July 1928
v. 25, p. 115-9 ..... January 1930
v. 26, p. 590-2 ..... October 1931
v. 28, p. 170-7 ..... April 1933
v. 30, p. 30-1 ..... January 1935
v. 37, p. 82-4 ..... April 1942
v. 39, p. 360-2 ..... October 1944
v. 41, p. 279-80 ..... April 1946
v. 42, p. 331-4 ..... July 1947
v. 43, p. 295-6 ..... July 1948
v. 46, p. 256-9 ..... January 1951
v. 46, p. 450-4 ..... October 1951

German

v. 11, p. 279-82 ..... January 1916
v. 12, p. 313-5 ..... January 1917
v. 15, p. 927 ..... October 1920
v. 17, p. 341-3 ..... July 1922
v. 22, p. 192-3 ..... April 1927
v. 22, p. 518-21 ..... October 1927
v. 23, p. 299-301 ..... July 1928
v. 25, p. 221-4 ..... April 1930
v. 26, p. 96-8 ..... January 1931
v. 26, p. 330-4 ..... July 1931
v. 27, p. 590-3 ..... October 1932
v. 29, p. 33-5 ..... January 1934
v 37, p. 84-5 ..... April 1942
v. 45, p. 388-95 ..... July 1950

Greek, Modern

v. 15, p. 928-9 ..... October 1920

Hungarian

v. 17, p. 134-7 ..... January 1922

Italian

v. 10, p. 769-72 ..... July 1915
v. 12, p. 900-1 ..... October 1917
v. 15, p. 927-8 ..... October 1920
v. 18, p. 126-7 ..... January 1923
v. 19, p. 84 ..... January 1924
v. 21, p. 540-2 ..... October 1926
v. 22, p. 193 ..... April 1927
v. 23, p. 208-11 ..... April 1928
v. 27, p. 95-6 ..... January 1932
v. 28, p. 239-43 ..... July 1933
v. 43, p. 349-50 ..... October 1928
v. 46, p. 395-6 ..... July 1951

Latin

v. 15, p. 929-30 ..... October 1920

Norwegian

v. 31, p. 74 ..... April 1936
v. 46, p. 396-7 ..... July 1951

Portuguese

v. 8, p. 138-41 ..... January 1913
v. 12, p. 315-7 ..... January 1917
v. 14, p. 247-8 ..... April 1919
v. 18, p. 84-5 ..... January 1923
v. 25, p. 565-8 ..... October 1930
v. 27, p. 223-6 ..... April 1932
v. 29, p. 126-8 ..... July 1934
v. 31, p. 32-3 ..... January 1936
v. 33, p. 78-9 ..... April 1938
v. 38, p. 80-1 ..... April 1943
v. 38, p. 365 ..... October 1943
v. 40, p. 134-6 ..... July 1945
v. 44, p. 245 ..... January 1949
v. 46, p. 259 ..... January 1951

Russian

v. 14, p. 250-1 ..... April 1919
v. 28, p. 100-1 ..... January 1933

Spanish

v. 10, p. 772-5 ..... July 1915
v. 12, p. 317-8 ..... January 1917
v. 14, p. 248-50 ..... April 1919
v. 15, p. 434-5 ..... July 1920
v. 15, p. 928 ..... October 1920
v. 20, p. 167-8 ..... April 1925
v. 23, p. 210-1 ..... April 1928
v. 23, p. 525 ..... October 1928
v. 25, p. 328-30 ..... July 1930
v. 27, p. 593-5 ..... October 1932
v. 29, p. 79-81 ..... April 1934

v. 33, p. 79-80 ..... April 1938
v. 33, p. 369-72 ..... October 1938
v. 36, p. 341 ..... October 1941
v. 38, p. 365-6 ..... October 1943
v. 39, p. 83-5 ..... April 1944
v. 40, p. 85-6 ..... April 1946
v. 42, p. 214-7 ..... January 1947
v. 43, p. 251-2 ..... April 1948
v. 44, p. 301-2 ..... April 1949
v. 46, p. 329-31 ..... April 1951

Swedish

v. 6, p. 547-50 ..... October 1911
v. 11, p. 282-3 ..... January 1916
v. 14, p. 250-1 ..... April 1919
v. 23, p. 525-6 ..... October 1928
v. 31, p. 74-5 ..... April 1936
v. 44, p. 185-6 ..... October 1949

Yiddish

v. 30, p. 107-8 ..... July 1935

RECENT ACCESSIONS

Additions to the Library During October, November and December, 1951

Inconsistencies in the capitalization of entries appear on this list. In each case the entry follows the form of the card prepared for the catalogs in this library. Cards printed at the Library of Congress since the change of rules (July 1, 1947) follow the new capitalization; older printed cards and those typed by this library follow the old rules.

BIBLIOGRAPHY

Advertising Federation of America. Bureau of Research and Education.
Books for the advertising and marketing man. Rev. ed. c1951.
rq016.659 A2a

Aeronautical engineering index. v.4. 1950. rq016.62913 A25

Babson Institute, Babson Park, Mass. Library.
A descriptive catalogue of the Grace K. Babson Collection of the works of Sir Isaac Newton and the material relating to him in the Babson Institute Library, Babson Park, Mass. 1950.
rq012 N56b

Boston book company, pub.
A check-list of American and English periodicals. 1908. r016.05 B747

Carlen, Mary Claudia, Sister.
Guide to the documents of Pius XII, 1939-1949. 1951. rq012 P69c

Darrell, Robert Donaldson, comp.
Schirmer's guide to books on music and musicians. [1951] r016.78 D225

Downs, Robert Bingham.
American library resources; a bibliographical guide. 1951.
rq016.01 D751

Ellis, Jessie (Croft).
Small business bibliography. 1951. (Useful reference series) r016.65 E47

English literature, 1660-1800; a bibliography of modern studies. 1950. v.1.
r016.82 E58

Enoch Pratt Free Library, Baltimore.
Reference books; a brief guide for students and other users of the library. 2d ed. 1951. 016 E59a

Erasmus; speculum scientiarum. v.1-2, 1947-49. q010.5 E65

Hargrett, Lester.
Oklahoma imprints, 1835-1890. 1951.
r015.766 H279

Historical Records Survey. Pennsylvania.
Guide to the manuscript collections of the Historical Society of Pennsylvania. 2d ed. 1949. r016.9748 H673

Holmstrom, John Edwin.
Bibliography of interlingual scientific and technical dictionaries. 1951.
rq016.503 H75

Humphreys, Robert Arthur.
Latin America, a selective guide to publications in English. [1949]
r016.98 H927

Jillson, Willard Rouse.
Books on Kentucky books and writers; a bibliography, 1784-1950. 1951. r016.9769 J61

Kammerer, Winifred.
A Coptic bibliography. 1950. (University of Michigan. General Library publications) rq016.493 K15

Koenig, John Henry, & Earhart, William Henry.
Literature abstracts of ceramic glazes. [Rev. ed.] 1951. r016.666 K78

La Sor, William Sanford.
A basic Semitic bibliography. [1950] (Fuller Theological Seminary, Pasadena, Calif. Bibliographical series)
r016.492 L345

Le Fanu, William Richard.
A bio-bibliography of Edward Jenner, 1749-1823. 1951. r012 J54l

Leib, Amos Patten.
Hawaiian legends in English. 1949.
r016.398 L525

Hospital book guide. v.1-9, 1940-48.
q016 H82

McCune, Shannon Boyd-Bailey.
Bibliography of western language materials on Korea. 1950.
rq016.9519 M13

Matson, Charlotte, & Larson, Lola M.
Books for tired eyes. 4th ed. 1951.
016 M43a2

Mills, George Jackson.
Sources of information in the American graphic arts. 1951. (Carnegie Institute of Technology, Pittsburgh. Occasional papers) **r016.655 M657**

Munby, Alan Noel Latimer.
The catalogues of manuscripts & printed books of Sir Thomas Phillipps, their composition and distribution. 1951. (Phillipps studies) **r016.091 M963**

New York. Engineering Societies Library.
Bibliography on nonmetallic bearings. [1950] (Its ESL bibliographies) **rqO16.62182 N56**

——— Bibliography on prestressed reinforced concrete. [1948] (Its ESL bibliographies) **rq016.6201 N56**

——— Filing systems for engineering offices: a selected list of references. [1948] (ESL bibliographies) **rq016.651 N56**

New York library association. Junior members round table. Local indexes committee.
Local indexes in New York state libraries. [1942?] **rq016.01 N56**

Newberry Library, Chicago.
Checklist of Philippine linguistics in the Newberry library. 1950. **r016.4992 N534**

Orne, Jerrold.
The language of the foreign book trade: abbreviations, terms and phrases. 1949. **r010.3 O74**

Oxford. University. Dept. of forestry. Library.
List of periodicals and serial publications in the library of the Department of forestry, University of Oxford, February, 1949. 1949. **r016.6349 O98**

Palestine and Zionism. v.1-5, 1946-50. **rq016.91569 P15**

——— A three year cumulation. 1st, 1946-48. **rq016.91569 P15a**

Pargellis, Stanley McCrory, & Medley, Dudley Julius.
Bibliography of British history; the eighteenth century, 1714-1789. 1951. **r016.942 P229**

Parker, Clement C.
Compendium of works on archery. 1950. **r016.7993 P238**

Pearl, Richard Maxwell.
Guide to geologic literature. 1951. **r016.55 P359**

Philadelphia Bibliographical Center and Union Library Catalogue. Committee on Microphotography.
Union list of microfilms. Rev., enl. and cumulated ed. 1951. **rq016.0991 P54a1**

Revzan, David Allen.
A comprehensive classified marketing bibliography. 1951. v.1-2 (Publications of the Bureau of Business and Economic Research, University of California) **r016.6588 R454**

Samuels, Lee.
A Hemingway check list. 1951. **r012 H488s**

Seattle junior programs, inc.
Plays for children. [1949] **016.812 S441**

Spieseke, Alice Winifred.
Bibliography of textbooks in the social studies for elementary and secondary schools. 1949. (The National Council for the Social Studies. Bulletins) **016.3 S755**

Sullivan, Majie Padberg.
Standard editions of the complete works of the major figures of English literature. c1950. **rq016.82 S95**

Ward, Robert Edward.
A guide to Japanese reference and research materials in the field of political science. 1950. (University of Michigan. Center for Japanese Studies. Bibliographical series) **rq016.952 W26**

Wicks, Charles Beaumont.
The Parisian stage. 1950. v.1. (University of Alabama studies) **r016.842 W637**

LIBRARIES AND READING

American Library Association. Committee on Annuities, Pensions, and Life Insurance.
Retirement for librarians. 1951. **023 A512**

Association of College and Reference Libraries. University Libraries Section.
Rare books in the university library. c1949. **025.171 A849**

Ball, Miriam Ogden, comp.
Subject headings for the information file. 7th ed. 1951. rq025.3 B18

Broadfield, A.
A philosophy of librarianship. 1949. 020 B863

The Canadian author and bookman. v.17-23, 1940-47. 029.05 C212

Canadian Library Association.
Bulletin. v.1-4, Oct. 1944-May 1948. q020.6 C21

The Colby Library quarterly. ser. 1, 1943-46. 027.7 C686

Corbett, Edmund V.
An introduction to public librarianship for entrance examination students and others. [1950] 020 C789

Enoch Pratt free library, Baltimore.
Personnel procedures and regulations. 1949. q023 E59

Markley, Anne Ethelyn.
Library records for government publications. 1951. 025.173 M346

Oriel, Benjamin Joseph.
Evolution from chaos by the use of a new organizational system for easily preventing the misshelving and misplacement of books in any library. c1950. 025.8 O69

PNLA quarterly. v.1-9, Oct. 1936-July 1945. q020.6 P11

Savage, Ernest Albert.
A librarian looks at readers. 2d ed. 1950. 028 S263

Sayers, William Charles Berwick.
An introduction to library classification. 8th ed. [rev.] 1950. 025.4 S27i3

Special libraries association. Pittsburgh chapter.
Special library administration; annual education course, 1949. 1950. q026 S741

Viehe, Lucile Dorothy.
Around the year with school library publicity. [1949] q027.8 V65

SOCIETIES. MUSEUMS

Leland, Waldo Gifford.
UNESCO and the defenses of peace. [1948] (Cubberley lectures, Stanford School of Education) 060 L538

New England Council.
New England museums and historic houses open to the public. 1951. r069 N547

United Nations Educational, Scientific and Cultural Organization.
Budget estimates. 1951. (UNESCO publications) q060 U585

——— Report of the Director General on the activities of the organisation. 1947-Mar. 1951. q060 U585r

——— Report to the United Nations. 1st-2d, 1948/49-1949/50. (UNESCO publications) q060 U585re

PERIODICALS. JOURNALISM

Association of National Advertisers.
Magazine circulation analysis, 1937-1948. c1949. q051 A84

[**Bepler,** Doris West]
Descriptive catalogue of western historical materials in California magazines, 1854-1890. [1920] qc051 B481

Campbell, Laurence Randolph, ed.
Careers in journalism. [1949] 070 C188c

Coronet. v.27-28, Nov. 1949-Oct. 1950. 051 C822

Holiday. v.1-2, Mar. 1946-Dec. 1947. q051 H73

Jensen, Esther Helen.
A history of California periodical literature from 1891-1898. 1923. qc051 B481j

Smith, Olive Fay.
A history of California periodical literature from 1899 to 1906. [1923] qc051 B481s

Tobin, Mary Helen.
A history of California periodical literature from 1907 to 1914. 1923. qc051 B481t

BOOKPLATES. BOOK RARITIES

Allen, Francis Wilbur.
Bookplates; a selection from the works of Charles R. Capon. [1950] v097 C246al

Burrows, Millar, ed.
The Dead Sea scrolls of St. Mark's Monastery. 1950. v.1. q091 B97

[**Morey's (H. S.) Hardware Store**]
Day journal and cash book. [1892-93] fc091 M84

Weitzmann, Kurt.
Greek mythology in Byzantine art. 1951. (Studies in manuscript illumination) q096 W43g

PHILOSOPHY. PSYCHOLOGY

Allen, Clifford.
The sexual perversions and abnormalities. 2d ed. 1949. (Oxford medical publications) 132 A425

Allport, Gordon Willard
The nature of personality. 1950. 137 A441

The American psychologist, v.1-4, 1946-49. q150.5 A51

Anomaly, pseud.
The invert and his social adjustment. 2d ed. 1948. 132 A615a

Asch, Morton Jay.
Nondirective teaching in psychology. [1951] (Psychological monographs: general and applied) q150 A81

Barker, Roger Garlock, & Wright, Herbert Fletcher.
One boy's day. [1951] 136.7 B255o

Baynes, Helton Godwin.
Analytical psychology and the English mind. [1950] 150.4 B361

Biber, Barbara.
An experimental study of what young school children expect from their teachers. 1949. (Genetic psychology monographs) 136 G32 v.40

Blair, Arthur Witt, & Burton, William Henry.
Growth and development of the preadolescent. [1951] 136.7 B635

Blake, Robert R.
Perception, an approach to personality. [1951] 152 B636

Blum, Gerald S.
A study of the psychoanalytic theory of psycho-sexual development. 1949. (Genetic psychology monographs) 136 G32 v.39

Bonner, Campbell.
Studies in magical amulets. 1950. (University of Michigan studies. Humanistic series) q133 B71

Burack, Benjamin.
The nature and efficacy of methods of attack on reasoning problems. [1950] (Psychological monographs: general and applied) q153 B94

Clarke, Oliver Fielding.
Introduction to Berdyaev. 1950. 197 B486zc

Current trends in the relation of psychology to medicine. 1950. (Current trends in psychology series) 150.4 C976

Dorkey, Margaret, & Amen, Elisabeth Wheeler.
A continuation study of anxiety reactions in young children by means of a projective technique. c1947. (Genetic psychology monographs) 136 G32 v.35

Eron, Leonard D.
A normative study of the thematic apperception test. [1950] (Psychological monographs: general and applied) q137 E71

Etc., a review of general semantics. v.1-6, 1943-49. 149.9 E83

Feifel, Herman.
Qualitative differences in the vocabulary responses of normals and abnormals. 1949. (Genetic psychology monographs) 136 G32 v.39

Ferm, Vergilius Ture Anselm, ed.
A history of philosophical systems. [1950] 109 F358

Gulliksen, Harold.
Theory of mental tests. 1950. (Wiley publications in psychology) 151.2 G973

Guttmacher, Manfred Schanfarber.
Sex offenses. [1951] 132 G985

Henry, William Earl.
The thematic apperception technique in the study of culture-personality relations. c1947. (Genetic psychology monographs) 136 G32 v.35

Jaegher, Paul de, ed.
An anthology of mysticism. 1950. 149.3 J22

Jolles, Isaac.
The diagnostic implications of Rorschach's test in case studies of mental defectives. c1947. (Genetic psychology monographs) 136 G32 v.36

Journal of consulting psychology. v.2 no. 1, v.8-13, Jan./Feb. 1938, 1944-1949. q150.5 J86co

Kitzinger, Helen.
Supplementary guide for administering and scoring the Wechsler-Bellevue intelligence scale. [1951] (Psychological monographs: general and applied) q151.2 K62

Klineberg, Otto.
Race and psychology. [1951] (UNESCO publications) **136.4 K65**

Lashley, Karl Spencer.
The mechanism of vision: XVIII. Effects of destroying the visual "associative areas" of the monkey. c1948. (Genetic psychology monographs) **136 G32 v.37**

Lind, Melva.
Modern language learning, the intensive course as sponsored by the United States Army, and implications for the undergraduate course of study. c1948. (Genetic psychology monographs) **136 G32 v.38**

McRae, William A.
The foundations of behaviour. [1945] **136.7 M174**

Maslow, Abraham Harold, & Mittelmann, Béla.
Principles of abnormal psychology. Rev. ed. [1951] (Harper's psychological series) **132 M397**

Mather, Cotton.
On witchcraft, being The wonders of the invisible world. [1950?] **q133 M42**

Mill, John Stuart.
On Bentham and Coleridge. [1951] **192 B47zm**

Millard, Cecil Vernon.
Child growth and development in the elementary school years. [1951] **136.7 M645**

Milner, Esther.
Effects of sex role and social status on the early adolescent personality. c1949. (Genetic psychology monographs) **136 G32 v.40**

Mowrer, Orval Hobart.
Learning theory and personality dynamics. [1950] **154 M936**

Nathanson, Jerome.
John Dewey. 1951. (Twentieth century library) **191 D51zn**

Porteus, Stanley David, & Peters, Henry Nelson.
Maze test validation and psychosurgery. 1947. (Genetic psychology monographs) **136 G32 v.36**

Reik, Theodor.
Masochism in modern man. [1949] c1941. **132 R361**

Sears, Pauline Snedden.
Doll play aggression in normal young children. 1951. (Psychological monographs: general and applied) **q136.7 S439**

Schneidman, Edwin S.
Schizophrenia and the MAPS test. c1948. (Genetic psychology monographs) **136 G32 v.38**

Singer, Martin.
The validity of a multiple-choice projective test in psychopathological screening. [1950] (Psychological monographs: general and applied) **q137 S61**

Solov'ev, Vladimir Sergeevich.
A Solovyov anthology. [1950] **197 S689**

Spranger, Eduard.
Types of men. 1928. **137 S767**

Thilly, Frank.
A hisory of philosophy. [1951] **109 T44a**

Toulmin, Stephen Edelston.
An examination of the place of reason in ethics. 1950. **170 T724**

Tupes, Ernest Cook.
An evalnation of personality-trait ratings obtained by unstructured assessment interviews. [1950] (Psychological monographs: general and applied) **q137 T92**

Warner, William Lloyd, & Henry, William Earl.
The radio day time serial. c1948. (Genetic psychology monographs) **136 G32 v.37**

Welfare Council of New York City.
Central Harlem Street Clubs Project.
Working with teen-age gangs. 1950. **136.7 W445**

Wilson, Everett Broomall, & Wright, Sylvia B.
Getting along with people in business. [1950] **174 W747**

Wolff, Werner.
Values and personality. 1950. **150 W855**

Zimmer, Heinrich Robert.
Philosophies of India. [1951] (Bollingen series) **181.4 Z72**

RELIGION

Addison, James Thayer.
The Episcopal Church in the United States, 1789-1931. 1951. **283 A225**

Aristeas' epistle.
Aristeas to Philocrates. [1951] (Jewish apocryphal literature) 220.4 A714

Baltimore catechism.
A catechism of Christian doctrine, no. 3. [1949] 238 B197

Barth, Karl.
Dogmatics in outline. [1949] 238 B28d

Bible. O. T. Ezekiel. Hebrew. 1950.
Ezekiel. 1950. (Soncino Books of the Bible) 224.4 B582

——— ——— Joshua. Hebrew. 1950.
Joshua and Judges. 1950. (Soncino Books of the Bible) 222.2 B582

Boxer, Charles Ralph.
The Christian century in Japan, 1549-1650. 1951. 275.2 B788

Cohen, Israel.
Contemporary Jewry. [1950] 296 C67c

Davids, Caroline Augusta (Foley) Rhys.
Poems of cloister and jungle. [1941] (The Wisdom of the East series) 294 D25p

Dhammapada.
The Dhammapada. 1950. 294 D53d

Donne, John.
Prayers. [1951] 264 D685

Drummond, Andrew Landale.
Story of American Protestantism. [2d ed.] 1951. 284 D795

Elwin, Verrier.
Myths of middle India. [1949] (Specimens of the oral literature of middle India) 294 E52

Fisk, Margaret (Palmer).
The art of the rhythmic choir. [1950] 246 F539

Gaer, Joseph.
The lore of the Old Testament. 1951. 296 G128

Gaster, Theodor Herzl.
Purim and Hanukkah. [1950] (Great religious festivals series) 296 G255p

——— Thespis; ritual, myth and drama in the ancient Near East. [1950] 291 G255

Gaudefroy-Demombynes, Maurice.
Muslim institutions. [1950] 297 G266

Gillispie, Charles Coulston.
Genesis and geology, a study in the relations of scientific thought, natural theology, and social opinion in Great Britain, 1790-1850. 1951. (Harvard historical studies) 213 G481

Gregorius, Saint, Bp. of Tours.
Gregory of Tours; selections from the minor works. 1949. (Pennsylvania. University. Dept. of history. Translations and reprints from the original sources of history) 940 P41 ser.3 v.4

Gruber, Ruth.
Destination Palestine, the story of the Haganah ship, Exodus 1947. 1948. 296 G885

Guerber, Hélène Adeline.
Myths of the Norsemen. [1948] 293 G92m

Hadfield, Percival.
Traits of divine kingship in Africa. [1949] 299 H129

Hannover, Nathan Nata.
Abyss of despair (Yeven metzulah) 1950. 296 H246

Howard, George Parkinson.
We Americans: North and South. [1951] 278 H849

Hyde, Floy S.
Protestant leadership education schools. 1950. (Columbia University. Teachers College. Contributions to education) 268 H993

Jones, Edgar De Witt.
The royalty of the pulpit. [1951] 251 J76

Jung, Carl Gustav.
Essays on a science of mythology; the myth of the Divine Child and the mysteries of Eleusis. c1949. (The Bollingen series) 291 J95

Knudson, Albert Cornelius.
Basic issues in Christian thought. [1950] 230 K74

Kumulipo (Hawaiian chant)
The Kumulipo, a Hawaiian creation chant. [1951] 299 K96

Loomis, Albertine.
Grapes of Canaan. [1951] 266 L863

Lubac, Henri de.
The drama of atheist humanism. 1950. 239 L926

Luomala, Katharine.
Maui-of-a-thousand-tricks. 1949. (Bernice P. Bishop Museum. Bulletins) q299 L96

Martindale, Cyril Charlie.
The faith of the Roman Church. 1951, c1950. **230 M384**

Nash, Arnold Samuel, ed.
Protestant thought in the twentieth century: whence & whither? 1951. **200 N248**

Nichols, James Hastings.
Democracy and the churches. [1951] **261.7 N619**

Nixon, Leroy.
Complete indexes to the Institutes of the Christian religion. 1950 [i.e. 1951] **r230 C16in**

North Carolina. University. Institute for Research in Social Science.
Church and community in the South. 1949. **261 N873**

Owens, Lilliana, sister.
Jesuit beginnings in New Mexico, 1867-1882. [2d ed.] c1950. (Jesuit studies—Southwest) **271.5 O97**

Pascal, Blaise.
Pensées. [1950] **242 P27a2**

Raistrick, Arthur.
Quakers in science and industry. [1950] **289.6 R159**

Reik, Theodor.
Dogma and compulsion. [1951] **201 R36d**

Roth, Cecil.
The Great Synagogue, London, 1690-1940. [1950] **q296 R84**

Sanford, Louis Childs.
The Province of the Pacific. [1949] (Church Historical Society. Publications) **283 S224**

Schwarz, Solomon M.
The Jews in the Soviet Union. [1951] **296 S411**

Schweitzer, Albert.
The mystery of the Kingdom of God; the secret of Jesus' messiahship and passion. 1950. **232 S41a**

Spence, Lewis.
The history and origins of Druidism. c1949. **299 S74h**

Teresa, Saint.
Selected writings of St. Teresa of Avila. [1950] **208 T316s**

Torbet, Robert George.
A history of the Baptists. [1950] **286 T676**

Tower, Howard E.
Church use of audio-visuals. c1950. **268 T737**

Trinterud, Leonard J.
The forming of an American tradition. [1949] **285.1 T833**

Visser, Marinus Willem de.
Ancient Buddhism in Japan. 1935. 2 v. **294 V834**

Von Grunebaum, Gustave Edmund.
Muhammadan festivals. [1951] **297 V946**

Warner, Rex.
Men and gods. 1951. **292 W283**

SOCIOLOGY: GENERAL

Bogardus, Emory Stephen.
The making of public opinion. 1951. **301.15 B674**

Cuber, John Frank, & Harper, Robert Allan.
Problems of American society. Rev. ed. [1951] **309.1 C962a**

Haskins, Caryl Parker.
Of societies and men. [1951] **301 H351**

Human relations. v.1, 1947-48. **305 H918**

Jones, David Caradog.
Social surveys. [1949] (Hutchinson's university library: Economics) **309.1 J76**

The Journal of social issues. v.1-4, 1945-48. **305 J86s**

Kisker, George W., ed.
World tension. [1951] **301 K61**

Lemert, Edwin McCarthy.
Social pathology. 1951. (McGraw-Hill series in sociology and anthropology) **301.15 L552**

Lundborg, Louis B.
Public relations in the local community. [1950] (The American series of public relations books) **301.15 L962**

Nielander, William Ahlers, & Miller, Raymond Wiley.
Public relations. [1951] **301.15 N667**

Pimlott, John Alfred Ralph.
Public relations and American democracy. 1951. (Studies in public opinion) **301.15 P644**

Rose, Arnold Marshall.
The roots of prejudice. [1951] (UNESCO publications) **301.15 R795**

Slotkin, James Sydney.
Social anthropology. 1950.
301 S634

Social Denmark, a survey of the Danish social legislation. 1947. q309.1 S678

Sorokin, Pitirim Aleksandrovich.
The reconstruction of humanity. 1948. 301 S71r

Thomas, William Isaac.
Social behavior and personality. 1951. 301 T463

U. S. Office of Naval Research.
Groups, leadership and men. 1951.
301.15 U58

University of Chicago round table (Radio program)
[Transcripts] no.351, 354-562, Dec. 10, 31, 1944-Dec. 26, 1948. 305 U58

POLITICAL SCIENCE

Brown, Bernard Edward.
American conservatives: the political thought of Francis Lieber and John W. Burgess. 1951. (Columbia University. Faculty of Political Science. Studies in history, economics, and public law) 330.5 C72 no.565

De Grazia, Alfred.
Public and republic; political representation in America. 1951.
324.2 D321

Indiana (Ter.) General Assembly.
Journals, 1805-1815. 1950. (Indiana historical collections) 328.772 I39

Lasswell, Harold Dwight, & Kaplan, Abraham.
Power and society. 1950. (Yale Law School studies) 320.1 L348p

Leites, Nathan C.
The operational code of the Politburo. 1951. (The Rand series)
329.947 L533

Machiavelli, Niccolò.
Discourses. [1950] 2 v. (Rare masterpieces of philosophy and science)
320.1 M14d

Maritain, Jacques.
Man and the state. [1951] (Charles R. Walgreen Foundation. Lectures)
320.1 M342

Morgan, Charles.
Liberties of the mind. 1951.
323.4 M847

Robert, Henry Martyn.
Rules of order, revised. [1951]
328.1 R64p3

Santayana, George.
Dominations and powers; reflections on liberty, society, and government. 1951. 320.1 S233

A Study of power. 1950. 320.1 S933

United Nations Educational, Scientific and Cultural Organization.
Freedom and culture. 1951.
323.4 U585f

Young, Louise (Merwin)
Understanding politics. [1950]
329 Y73

RACE PROBLEMS. MINORITY GROUPS

Berry, Brewton.
Race relations. [1951] 323.1 B534

Johnson, William.
William Johnson's Natchez; the ante-bellum diary of a free Negro. [1951] (Source studies in Southern history) 325.26 J71

Kardiner, Abram, & Ovesey, Lionel.
The mark of oppression. [1951]
325.26 K18

McWilliams, Carey.
Brothers under the skin. Rev. ed. 1951. 325.73 M177a

FOREIGN RELATIONS

Canada in world affairs. 1941-1950. v.1-4. 327.71 C212

Friends, Society of. American Friends Service Committee.
The United States and the Soviet Union. 1949. 327.73 F912

Hoffman, Paul Gray.
Peace can be won. 1951.
327.73 H711

Puryear, Vernon John.
Napoleon and the Dardenelles. 1951.
327.44 P 986

Sanborn, Frederic Rockwell.
Design for war; a study of secret power politics, 1937-1941. 1951.
327.73 S198

ECONOMICS: GENERAL AND HISTORICAL

Faulkner, Harold Underwood.
The decline of laissez faire. [1951] (The Economic history of the United States) 330.973 F26d

Inter-American economic affairs. v.1-2, 1947-49. 330.98 I61

Kidner, Frank Le Roy, & Neff, Philip.
Statistical appendix to An economic survey of the Los Angeles area. 1945. (Publications of the John Randolph Haynes and Dora Haynes foundation. Monograph series) qc330.9794 K46s

Kiekhofer, William Henry.
Economic principles, problems, and policies. 4th ed. [1951] (The Century studies in economics) 330 K47a

Kuznets, Simon Smith.
Uses of national income in peace and war. [1942] (National bureau of economic research. Occasional papers) 330.973 N2772 6

Lerner, Abba Ptachya.
Economics of employment. 1951. (Economics handbook series) 330.1 L616

Mitchell, Wesley Clair.
Wartime 'prosperity' and the future. [1943] (National bureau of economic research. Occasional papers) (National bureau of economic research. Financial research program. Our economy in war) 330.973 N2772 9

National Bureau of Economic Research.
Occasional paper. [no.]1-23, Dec. 1940-Nov. 1945. 330.973 N2772

National Industrial Conference Board.
The Conference Board presents The business outlook. 1947. 330.973 N27c

Pacific Coast Board of Intergovernmental Relations.
Economic outlook for the Pacific coast, 1950-1960. 1950. (Its Report on the economic survey of the Pacific coast states) qc330.979 P117e

——— People, jobs, and income on the Pacific coast, 1949-1960. [1949] (Its Report on the economic survey of the Pacific coast states) qc330.979 P117

Roberts, Henry L.
Rumania; political problems of an agrarian state. 1951. 333.3 R644

Vakil, Chandulal Nagindas.
Economic consequences of divided India. [1950] q330.954 V13

Woods, Ralph Louis, ed.
The businessman's book of quotations. [1951] r330.8 W896

LABOR AND LABORING CLASSES

American Management Association.
The AMA handbook of wage and salary administration. c1950. 331.2 A51am

Chamberlain, Neil Woverton.
Collective bargaining. 1951. 331.11 C443c

The CIO news. v.12, 1949. f331.88 C74n

Epstein, Melech.
Jewish labor in U. S. A. [1950] 331.98 E64

Fabricant, Solomon.
Productivity of labor in peace and war. [1942] (National bureau of economic research. Occasional papers) 330.973 N2772 7

Hardman, Jacob Benjamin Salutsky, & Neufeld, Maurice F., eds.
The house of labor. 1951. (Prentice-Hall industrial relations and personnel series) 331.88 H264

Industrial Relations Research Association.
Proceedings of the annual meeting. 1st-2d, 1948-49. 331.06 I42p

Industrial relations year book. 1st, 1951. rq331.05 I42

International Labor Conference. 32d, Geneva, 1949.
Record of proceedings. 1951. q331.06 I6 32

Long, Clarence Dickinson.
The labor force in wartime America. [1944] (National bureau of economic research. Financial research program. Our economy in war) (National bureau of economic research. Occasional papers) 330.973 N2772 14

Merritt, Walter Gordon.
Destination unknown. 1951. 331 M572

Miller, Delbert Charles, & Form, William Humbert.
Industrial sociology. [1951] (Harper's social science series) 331 M647

Reynolds, Lloyd George.
The structure of labor markets. [1951] (Yale Labor and Management Center series) 331.2 R463s

Sorel, Georges.
Reflections on violence. [1950] 331.8 S71a

Strong, Jay V.
Employee benefit plans in operation. [1951] (University of Michigan. Reports of the Bureau of Industrial Relations) 331.25 S923

Tannenbaum, Frank.
A philosophy of labor. 1951. 331.88 T16p

MONEY AND FINANCE

Giles, Richard Y.
Credit for the millions. [1951] 332.3 G472

Leffler, George Leland.
The stock market. [1951] 332.6 L493

Muscalus, John Anthony.
Dictionary of paper money. [1947] r332.5 M985

Riddle, J. H.
British and American plans for international currency stabilization. 1943. (National bureau of economic research. Occasional papers) (National bureau of economic research. Financial research program. Our economy in war) 330.973 N2772 16

Twentieth Century Fund. Committee on Economic Stabilization.
Defense without inflation. 1951. 332.4 T971

Whittlesey, Charles Raymond.
The banking system and war finance. [1943] (National bureau of economic research. Occasional papers) (National bureau of economic research. Financial research program. Our economy in war) 330.973 N2772 8

——— The effect of war on currency and deposits. [1943] (National bureau of economic research. Occasional papers) (National bureau of economic research. Financial research program. Our economy in war) 330.973 N2772 11

Wolfe, Martin.
The French franc between the wars, 1919-1939. 1951. (Columbia University. Faculty of Political Science. Studies in history, economics and public law) 330.5 C72 no.569

Youngman, Anna Prichitt.
The federal reserve system in wartime. [1945] (National bureau of economic research. Occasional papers) (National bureau of economic research. Financial research program. Our economy in war) 330.973 N2772 21

PUBLIC FINANCE

Clawson, Marion.
Uncle Sam's acres. 1951. 336.1 C617

Hall, Challis A.
Effects of taxation: executive compensation and retirement plans. 1951. 336.2 H175

Hart, Albert Gailord, & Brown, Edgar Cary.
Financing defense. [1951] 336.73 H325

Higgins, Benjamin Howard.
Canada's financial system in war. [1944] (National bureau of economic research. Occasional papers) (National bureau of economic research. Financial research program. Our economy in war) 330.973 N2772 19

Nathan, Otto.
Nazi war finance and banking. [1944] (National bureau of economic research. Occasional papers) (National bureau of economic research. Financial research program. Our economy in war) 330.973 N2772 20

National Education Association of the United States. Committee on Tax Education and School Finance.
Status and fiscal significance of federal lands in the eleven Western states. 1950. q336.1 N277

Sanders, Thomas Henry.
Effects of taxation; on executives. 1951. 336.2 S215

Viner, Jacob.
The customs union issue. 1950. (Carnegie Endowment for International Peace. Division of International Law. Studies in the administration of international law and organization) 337.9 V782

PRODUCTION. CONSUMPTION

Banfield, Edward C.
Government project. [1951] 334.6 B215

Caroe, Sir Olaf Kirkpatrick.
Wells of power. 1951. 338.2 C292

Council of state governments
Postwar problems of agriculture. 1944. q338.1 C855

Court, William Henry Bassano.
Coal. 1951. (History of the Second World War; United Kingdom civil series) 338.2 C862

Fabricant, Solomon.
Labor savings in American industry, 1899-1939. [1945] (National bureau of economic research. Occasional papers) **330.973 N2772 23**

——— Manufacturing output [1929]-1937. c1940. (National bureau of economic research. Occasional papers) **330.973 N2772 1**

——— The relation between factory employment and output since 1899. [1941] (National bureau of economic research. Occasional papers) **330.973 N2772 4**

Glover, John George, & Cornell, William Bouck, eds.
The development of American industries. 3d ed. 1951. **338 G56a**

Hansen, Alvin Harvey.
Business cycles and national income. [1951] **331 H24b**

Hatcher, Harlan Henthorne.
A century of iron and men. [1950] **338.2 H361**

Independent petroleum association of America monthly. v.9, no.6-v.19, Oct. 1938-Apr. 1949. **q338.2 I38**

Kuznets, Simon Smith.
National income, 1919-1938. c1941. (National bureau of economic research. Occasional papers) **330.973 N2772 2**

Mighell, Ronald Lester, & Black, John Donald.
Interregional competition in agriculture. 1951. (Harvard economic studies) **338.1 M634**

Mills, Frederick Cecil.
Prices in a war economy. [1943] (National bureau of economic research. Occasional papers) (National bureau of economic research. Financial research program. Our economy in war) **330.973 N2772 12**

Moore, Geoffrey Hoyt.
Production of industrial materials in world wars I and II. [1944] (National bureau of economic research. Occasional papers) (National bureau of economic research. Financial research program. Our economy in war) **330.973 N2772 18**

North Carolina. University. Survey of Marine Fisheries of North Carolina.
Survey of marine fisheries of North Carolina. 1951. **q338.3 N87**

Norton, Laurence Joseph, & Scranton, Laurell Lacey.
The marketing of farm products. [1949] **338.1 N885**

Oxenfeldt, Alfred Richard.
Industrial pricing and market practices. 1951. (Prentice-Hall economics series) **338.5 O98**

Saloutos, Theodore.
Agricultural discontent in the Middle West, 1900-1939. [1951] **q338.1 S175**

Schelling, Thomas C.
National income behavior. 1951. (Economics handbook series) **339.3 S322**

Shaw, William Howard.
Finished commodities since 1879; output and its composition. 1941. (National bureau of economic research. Occasional papers) **330.973 N2772 3**

Summers, Robert Edward, comp.
Subsidies for farmers. 1951. (The Reference shelf) **338.1 S955**

Tirrell, Sarah Rebecca.
German agrarian politics after Bismarck's fall. 1951. (Columbia University. Faculty of Political Science. Studies in history, economics and public law) **330.5 C72 no.566**

SOCIALISM AND COMMUNISM

Barrett, Edward L.
The Tenney committee. 1951. (Cornell studies in civil liberty) **c335.4 B274**

Mises, Ludwig Edler von.
Socialism. New ed. 1951. **335 M67a**

Spolansky, Jacob.
The communist trail in America. 1951. **335.4 S762**

Thomas, Norman Mattoon.
A socialist's faith. [1951] **335 T45soc**

INTERNATIONAL AND CONSTITUTIONAL LAW

Crisp, Leslie Finlay.
The parliamentary government of the Commonwealth of Australia. 1949. **342.94 C932**

De Rusett, Alan.
Strengthening the framework of peace. [1950] **341.1 D438**

Dimock, Marshall Edward, & Dimock, Gladys Gouverneur (Ogden).
American government in action. Rev. ed. [1951] **342.73 D582**

Lambert, Oscar Doane.
West Virginia and its government. [1951] **342.754 L222**

Neumann, Robert G.
European and comparative government. 1951. (McGraw-Hill series in political science) **342.4 N492**

O'Brien, Eris Michael.
The foundation of Australia, 1786-1800. [2d ed.] [1950] **343.2 O13a**

Randall, James Garfield.
Constitutional problems under Lincoln. Rev. ed. 1951. **342.73 R18a**

Reynaud, Paul.
Unite or perish. [1951] **341.1 R459**

Swisher, Carl Brent.
The theory and practice of American National Government. [1951] **342.73 S979t**

United Nations bulletin. v.1-7, 1946-49. **q341.105 U582**

Zink, Harold.
Government and politics in the United States. 3d ed. [1951] **342.73 Z78**

PUBLIC ADMINISTRATION

Butler, George Daniel.
Playgrounds, their administration and operation. Rev. ed. 1950. **352.9 B985**

Directory of U. S. Government contracts and contractors. v.2, Nov. 15, 1950-Feb. 15, 1951. **rq352.5 D59**

Evans, Stephen Hadley.
The United States Coast Guard, 1790-1915. 1949. **353.7 E92**

Hart, J. M.
The British police. [1951] (The New town and county hall series) **351.74 H325**

Institute for Training in Municipal Administration, Chicago.
Municipal fire administration. 5th ed. [1951] c1950. (International City Managers' Association. Municipal management series) **q352.3 I5a1**

——— Municipal police administration. 3d ed. 1950. (International City Managers' Association. Municipal management series) **q352.2 I5a1**

Jennings, Sir William Ivor.
Cabinet government. 2d ed. 1951. **354.42 J54a**

Kent, Sherman.
Strategic intelligence for American world policy. 1951, c1949. **351.74 K37**

King, James Edward.
Science and rationalism in the government of Louis XIV, 1661-1683. 1949. (The Johns Hopkins University studies in historical and political science) **305 J65 v.66**

Martienssen, Anthony K.
Crime and the police. 1951. **351.74 M378**

Mikesell, Rufus Merrill.
Governmental accounting. 1951. (The Irwin series in accounting) **351.7 M636**

Weyl, Nathaniel.
The battle against disloyalty. [1951] **351.74 W548b**

MILITARY SCIENCE. CIVILIAN DEFENSE

Ely, Louis B.
The Red Army today. [2d ed.] [1951] **355.0947 E53**

Marx, Herbert L., ed.
Universal conscription for essential service. 1951. (The Reference shelf) **355.2 M392**

Prentiss, Augustin Mitchell.
Civil defense in modern war. [1951] **355.2 P927**

Virtue, Clarence McCurdy.
Company administration. 19th ed. c1950. **355 V819a**

SOCIAL SERVICE

Conference on the Psychological Diagnosis and Counseling of the Adult Blind, University of Michigan, 1947.
Psychological diagnosis and counseling of the adult blind. [1950] **362.4 C748**

Directory of social service resources in Massachusetts. 1st ed., 1950. **r361 D598**

Martin, Thomas Le Roy.
Hospital accounting. 1951. **362.1 M383**

Reynolds, Bertha Capen.
Social work and social living. 1951. **361.8 R462**

Ward, Ronald Ogier.
The design and equipment of hospitals. [1949] **q362.1 W26**

Welfare Council of New York City. Conference Group ou Child Care.
Standards for temporary care institutions for children. 1949.
q362.7 W44

CRIME AND CRIMINALS. PRISONS

Buber, Margarete.
Under two dictators. [1951]
365 B917

Deutsch, Albert.
Our rejected children. 1950.
364.1 D486

Dressler, David.
Probation and parole. 1951.
364 D773

Powers, Edwin, & Witmer, Helen Leland.
An experiment in the prevention of delinquency. 1951. 364.1 P888

Pringle, Patrick.
Stand and deliver. [1951]
364 P957

Watson, John A. F.
The child and the magistrate. [New and rev. ed.] [1950] 364.1 W339

ASSOCIATIONS. INSURANCE

California inspection rating bureau.
California. Manual of rules, classifications and basic rates for workmen's compensation insurance, effective October 1, 1951. [1951] c368.4 C15a7

The Fraternal field.
The fraternal compend digest. 1951.
r368.305 F844

The Fraternal monitor.
The consolidated chart of insurance organizations. 1951. r368.305 F8442

Headings, Mildred J.
French freemasonry under the Third Republic. 1949. (The Johns Hopkins University studies in historical and political science). 305 J65 v.66

Maclean, Joseph Brotherton.
Life insurance. 7th ed. 1951. (McGraw-Hill insurance series)
368.3 M16a3

The National underwriter. Life insurance edition. 51st yr., 1947; 52d yr. pt. 2, July-Dec. 1948. q368.305 N27

The National underwriter; weekly newspaper of insurance. 51st-53d year, 1947-49. Incomplete. q368.05 N27

Spectator accident insurance register. 1951. r368.4 S741

The Spectator financial and underwriting analysis of fire and casualty insurance companies. 1950 r368.1 S741

Statistics, fraternal societies. 57th, 1951.
r368.305 S797

EDUCATION: GENERAL

Architectural record.
School planning. [1951]
q371.6 A673

Burke, Arvid James.
Financing public schools in the United States. [1951] (Exploration series in education) 379.11 B959f

Caswell, Hollis Leland
Curriculum improvement in public school systems. 1950. 375 C35c

Cremin, Lawrence A.
The American common school. 1951. (Teachers College studies in education) 379.73 C915

Curtis, Stanley James.
History of education in Great Britain. [2d ed.] [1950] 370.942 C981

French, Will, & others.
American high school administration. [1951] 373.73 F877

The Girls' school year book, public schools. 1951. r370.942 G525

Jacobson, Paul Benjamin.
Duties of school principals. 2d ed. 1950. (Prentice-Hall education series)
371.2 J17

The Journal of general education. v.1-2, Oct. 1946-July 1948. q370.5 J8g

Kilpatrick, William Heard.
Philosophy of education. [1951]
370.1 K48p

McCollum, Vashti (Cromwell).
One woman's fight. 1951.
377.1 M129

Mort, Paul R., & Reusser, Walter Christian.
Public school finance. 2d ed. 1951. (McGraw-Hill series in education)
379.11 M88a

Nebraska educational journal. v.20-25, 1940-45. q370.5 N362

Private independent schools. 4th ed., 1951. r370.58 P961

Shane, Harold Gray, & McSwain, Eldridge Tracy.
Evaluation and the elementary curriculum. [1951] 372 S528

United Nations Educational, Scientific and Cultural Organization.
Fundamental education: a description and programme. [1949] (Its Monographs on fundamental education) (Its Publications) 370.1 U583

——— Consultative Educational Mission to the Philippines.
Report. 1949. (UNESCO publications) 370.9914 U58

Woody, Thomas.
Liberal education for free men. 1951. 370.1 W912

TEACHERS AND TEACHING METHODS

Arnstein, Flora J.
Adventure into poetry. [1951] 372.8 A767

Backus, Ollie Lucy, & Beasley, Jane.
Speech therapy with children. [1951] 372.4 B126

Blum, Milton L., & Balinsky, Benjamin.
Counseling and psychology. 1951. 371.42 B658

California. University. University at Los Angeles. Physical Education Dept.
Group process in physical education. [1951] (Harper's series in school and public health education, physical education, and recreation) 371.7 C153

Educational records bureau, New York.
Educational records bureau achievement testing program, spring. 1947-51. q371.2 E2es

Future teachers of America.
Yearbook. 1st-9th, 1941-49. 370.6 F996

Gold, Milton J.
Working to learn, 1951. (Teachers College studies in education) 371.42 G618

Highet, Gilbert.
The art of teaching. 1950. 371.3 H638

Hunt, Sarah Ethridge.
Games the world around. [Rev. ed.] [1950] 371.74 H943a

International Bureau of Education, Geneva.
Primary teacher training. [1950] (Its Publications) 370.73 I61

Lassman, Grace Harris.
Language for the preschool deaf child. 1950. 371.91 L347

National Education Association of the United States. National Commission on Teacher Education and Professional Standards.
Official group reports of the . . . conference. 1948. 370.7 N277

Russell, David Harris.
Children learn to read. [1949] 372.4 R96c

United Nations Educational, Scientific and Cultural Organization.
Broadcasting to schools. 1949. (UNESCO publications) 371.3 U58

HIGHER EDUCATION

Gray, James.
The University of Minnesota, 1851-1951. [1951] 378.776 ME

Harvard University.
Endowment funds of Harvard University, June 30, 1947. 1948. rq378.744 HD

Hunt, Rockwell Dennis.
History of the College of the Pacific, 1851-1951. 1951. c378.794 CoE

Philippine private schools, colleges and universities; descriptive directory. 1950/51. r378.914 P552

COMMERCE. COMMUNICATION

All about ships & shipping. 8th ed., rev. 1949. r387 A416

Bennett, Arthur Scrivener.
Tide time. [1949] 387 B471

Braschi, Angel August, ed.
Export guide for Latin America. [1951] rq382 B823

Clemens, Eli Winston.
Economics and public utilities. [1950] (The Century studies in economics) 380.16 C625

Hourani, George Fadlo.
Arab seafaring in the Indian Ocean in ancient and early medieval times. 1951. (Princeton Oriental studies) 387 H841

Hultgren, Thor.
Railroad travel and the state of business. [1943] (National bureau of economic research. Occasional papers) 330.973 H2772 13

——— Railway freight traffic in prosperity and depression. [1942] (National bureau of economic research. Occasional papers) 330.973 N2772 5

——— Railway traffic expansion and use of resources in world war II. [1944] (National bureau of economic research. Financial research program. Our economy in war) (National bureau of economic research. Occasional papers) 330.973 N2772 15

Interstate conference of employment security agencies.
Central listing of vessels (2d ed.) for all jurisdictions subscribing to maritime reciprocal arrangements. [1950] rq387 I61

[Lang, Walter Barnes] ed.
The first overland mail, Butterfield trail. cl945. v.2. c383 L27

Long, Bryant Alden.
Mail by rail. [1951] 383 L848

Marsh, Donald Bailey.
World trade and investment. [1951] 380 M365

Thorner, Daniel.
Investment in Empire. 1950. 385 T511

COSTUMES

Cunnington, Cecil Willett.
The art of English costume. [1949] 391 C973

Toronto. Royal Ontario Museum of Archaeology.
Chinese court costumes. 1946. q391 T686

United Nations costumes; series 1. c1951. vq391 U58

Wilcox, Ruth Turner.
The mode in furs. 1951. rq391 W66m

CUSTOMS. MARRIAGE

Anderson, Walfred Albin.
Marriages and families of university graduates. 1950.
——— Statistical supplement. 1950. 392.5 A552

Bossard, James Herbert Siward, & Boll, Eleanor S.
Ritual in family living. 1950. 392.3 B745

Ford, Clellan Stearns, & Beach, Frank Ambrose.
Patterns of sexual behavior. [1951] 392.6 F699

Linton, Ralph, & Linton, Adelin Sumner (Briggs).
Halloween through twenty centuries. [1950] (Great religious festivals series) 394 L761

FOLKLORE

Dawkins, Richard McGillivray.
Forty-five stories from the Dodekanese. 1950. q398.2 D27

Dobie, James Frank, ed.
Coffee in the gourd. 1935. (Publications of the Texas folk-lore society) 398 D63c

——— Follow de drinkin' gou'd. c1928. (Publications of the Texas folk-lore society) 398 D63f

——— Man, bird, and beast. 1930. (Publications of the Texas folk-lore Society) 398 D63m

——— Puro mexicano. 1935. (Publications of the Texas folk-lore society) 398 D63p

——— Spur-of-the-cock. 1933. (Publications of the Texas folk-lore society) 398 D63s

——— Texas and southwestern lore. [1934] c1927. (Publications of the Texas folk-lore society) 398 D63t

——— Texian stomping grounds. 1941. (Publications of the Texas folk-lore society) 398 D63te

——— & others, eds.
Coyote wisdom. 1938. (Publications of the Texas folk-lore society) 398 D63co

Taylor, Archer.
English riddles from oral tradition. 1951. r398.6 T238e

PHILOLOGY

Allen, Thomas George.
Occurrences of pyramid texts. [1950] (The Oriental Institute of the University of Chicago. Studies in ancient Oriental civilization) 493 A431

Ch'ên, Shou-jung.
Elementary Chinese. [1951] q495 C51e

Cotgrave, Randle.
A dictionarie of the French and English tongues. 1950. rq443 C84

Eckersley, Charles Ewart, & Corbridge-Patkaniowska, Mary.
Essential English for Polish students. [1947] 428 E19

Elias, Elias Antoon.
Elias' modern dictionary, Arabic-English. 5th ed. [1950] r492.7 E42

Empson, William.
The structure of complex words. [1951] 422 E55

Hall, Robert Anderson.
Leave your language alone! 1950. 400 H178

Heffner, Roe-Merrill Secrist.
General phonetics. 1949. 414 H461

Hispanic review. v.10,no.4, v.13-16, Oct. 1942, 1945-48. 460.5 H673

Jones, Daniel.
The pronunciation of English. 3d ed., rev., enl. 1950. 421.5 J76

Kany, Charles Emil.
American-Spanish syntax. 2d ed. [1951] 467 K16a

Lewis, Henry, & Pedersen, Holger.
A concise comparative Celtic grammar. 1937. 491.6 L674

Magnussen, Johannes Julius Claudi, & others.
Dansk-engelsk ordbog. 5., rev. og forøgede udg. 1944 [i.e. 1950] r439.8 M199d

Matthews, William Kleesmann.
Languages of the U. S. S. R. 1951. 490 M442

Mendoza, José Joaquín.
Spanish as you like it. [6th ed.] c1950. (His The Mendoza Spanish series) 468 M539

Morland-Hughes, W. R. J.
A grammar of the Nepali language in the Roman and Nagri scripts. 1947. 491.4 M863

Partridge, Eric.
A dictionary of clichés. [4th ed.] [1950] r427 P27d1

——— & Clark, John Williams.
British and American English since 1900. [1951] 420.9 P275

Pei, Mario Andrew.
The world's chief languages; formerly, Languages for war and peace. 3d ed. [1949] r410 P377w

Piggott, Francis Stewart Gilderoy.
The elements of sōsho. [1913] q495 P63

Procházka, Jindřich.
English-Czech and Czech-English dictionary. 14th rev. and enl. ed. 1950. r491.86 P963

Robinson, Charles Henry.
Hausa grammar. 5th ed. (rev.) 1949. 493.5 R658

Turner, Ralph Lilley.
A comparative and etymological dictionary of the Nepali language. 1931. rq491.4 T95

Walpole, Hugh R.
Foundations of English for foreign students. [2d ed.] [1950] q428 W21

SCIENCE: GENERAL

Bush, George P., & Hattery, Lowell Harold, eds.
Scientific research: its administration and organization. [1950] 507 B978

Morse, Philip McCord, & Kimball, George Elbert.
Methods of operations research. [1951] q507 M88

Tovar, Juan de.
The Tovar calendar; an illustrated Mexican manuscript ca.1585. 1951. (Memoirs of the Connecticut Academy of Arts & Sciences) q529.3 T73

United Nations Educational, Scientific and Cultural Organization.
Inventories of apparatus and materials for teaching science. [1950] v.1-2. (UNESCO publications) 507 U58i

MATHEMATICS

Allcock, Harold John, & Jones, John Reginald.
The nomogram. 4th ed. [1950] 510.8 A42a

Bell, Clifford, & Adams, Lovincy Joseph.
Mathematics of finance. [1949] 511.8 B433

Bell, Eric Temple.
Mathematics, queen and servant of science. [1951] 510.9 B43m

Kramer, Edna Ernestine
The main stream of mathematics. 1951. 510.9 K89

Lass, Henry.
Vector and tensor analysis. 1950. (International series in pure and applied mathematics) **512 L346**

Pergande publishing co., Milwaukee.
Arithmetic designed especially for civil service examinations. [1948] c1941. **511 P439a**

Wiener, Norbert.
Extrapolation, interpolation, and smoothing of stationary time series. [1949] **519 W647**

PHYSICS

Abro, A. d'.
The evolution of scientific thought from Newton to Einstein. 2d ed., rev. and enl. [1950] **530 A16a**

Attwood, Stephen Stanley.
Electric and magnetic fields. 3d ed. 1949. **537 A88a**

Bridgman, Percy Williams.
Reflections of a physicist. [1950] **530.1 B852**

Cutting, Theodore Abijah.
Manual of spectroscopy. 1949. **535.8 C991**

Frank, Philipp.
Relativity, a richer truth. [1951] **530 F828**

Kern, Donald Quentin.
Process heat transfer. 1950. **536.2 K39**

Kolin, Alexander.
Physics, its laws, ideas, and methods. 1950. **530 K81**

Persico, Enrico.
Fundamentals of quantum mechanics. 1950. (Prentice-Hall physics series) **530.1 P466**

Pollard, Ernest Charles.
Applied nuclear physics. 2d ed. [1951] **539 P771a**

Sunde, Erling Ditlef.
Earth conduction effects in transmission systems. [1949] (The Bell Telephone Laboratories series) **537.5 S957**

U. S. Office of Scientific Research and Development. National Defense Research Committee.
Radio wave propagation. 1949. **q537.5 U58**

Valasek, Joseph.
Introduction to theoretical and experimental optics. [1949] **535 V137**

Weber, Ernst.
Electromagnetic fields. [1950] v.1. **537.1 W373**

CHEMISTRY

Ahrens, Louis Herman.
Spectrochemical analysis. 1950. **544.6 A287**

Annual review of physical chemistry. v.1-2, 1950-51. **541.3 A615**

Berl, Walter G., ed.
Physical methods in chemical analysis. 1950-51. 2 v. **544 B514**

Brooks, Benjamin Talbott.
The chemistry of the nonbenzenoid hydrocarbons. 2d ed., rev. and enl. 1950. **547.2 B87a**

Buckley, Harold Eugene.
Crystal growth. [1951] **548 B924**

Del Rey, Lester.
It's your atomic age. [1951] **541.2 D364**

Dull, Charles Elwood.
Modern chemistry. Rev. ed. [1950] **540 D88m1**

Fieser, Louis Frederick.
Organic chemistry. 2d ed. [1950] **547 F467a**

Finkelnburg, Wolfgang.
Atomic physics. 1950. (International series in pure and applied physics) **541.2 F499**

Joslyn, Maynard Alexander.
Methods in food analysis applied to plant products. 1950. **543.1 J83**

Karrer, Paul.
Organic chemistry. 4th English ed. 1950. **547 K18**

Kirk, Paul Leland.
Quantitative ultramicroanalysis. [1950] **545 K59**

McBain, James William.
Colloid science. [1950] **541.1 M118**

Partington, James Riddick.
A text-book of inorganic chemistry. 6th ed. 1950. **546 P27a**

Quill, Laurence Larkin, ed.
The chemistry and metallurgy of miscellaneous materials: thermodynamics. 1950. (National nuclear energy series. Manhattan Project technical section. Division IV: Plutonium Project record) **541.3 Q6**

Robinson, Clark Shove, & Gilliland, Edwin Richard.
Elements of fractional distillation. 4th ed. 1950. (Chemical engineering series) 542.4 R658

Rodden, Clement James, ed.
Analytical chemistry of the Manhattan Project. 1950. (National nuclear energy series. Manhattan Project technical section. Division VIII: Manhattan Project) 543.6 R686

Seaborg, Glenn Theodore, ed.
The transuranium elements. 1949. 2 v. (National nuclear energy series, Manhattan Project technical section. Division IV, Plutonium Project record) 546 S438

Weissberger, Arnold, ed.
Technique of organic chemistry. 1951. v.5. 547 W432

GEOLOGY. METEOROLOGY. OCEANOGRAPHY

Boswell, Percy George Hamnall.
The Middle Silurian rocks of North Wales. [1949] 551.7 B747

Colman, John Stacy.
The sea and its mysteries. [1950] 551.46 C716

Cotton, Charles Andrew.
Landscape as developed by the processes of normal erosion. 2d ed., rev. and enl. [1948] 551.3 C851a

Donn, William L.
Meteorology, with marine applications. 2d ed. 1951. 551.5 D685a

Fairbairn, Harold Williams.
Structural petrology of deformed rocks. [2d ed.] 1949. 551.8 F163

The Journal of meteorology. v.1-5, 1944-48. q551.505 J86

Matthes, François Émile.
The incomparable valley; a geologic interpretation of the Yosemite. 1950. qc557.94 M43

Perrie, D. W.
Cloud physics. 1950. q551.57 P45

Smith, George Frederick Herbert.
Gemstones. [11th ed.] [1950] 553.8 S64a

Thomas, Harold Edgar.
The conservation of ground water. 1951. 551.49 T457

Trask, Parker Davies, ed.
Applied sedimentation. 1950. 551.3 T77ap

BIOLOGY. ANTHROPOLOGY

Burkitt, Miles Crawford.
The old stone age. 2d ed. 1949. 571.1 B95a

Count, Earl Wendel, ed.
This is race. [1950] 572 C855

Emory, Kenneth Pike.
Tuamotuan religious structures and ceremonies. 1947. (Bernice P. Bishop Museum. Bulletins) q572.9963 E54

Lee, Arthur Bolles.
The microtomist's vade mecum. 11th ed. 1950. 578 L477

Pfeiffer, John.
Genetics, the science of heredity. [1950] (Public affairs pamphlets) 575.1 P526

Raven-Hart, Rowland.
The happy isles. [1949] 572.994 R253

Shull, Aaron Franklin.
Evolution. 2d ed. 1951. (McGraw-Hill publications in the zoological sciences) 575 S562

Sinnott, Edmund Ware.
Principles of genetics. 4th ed. 1950. (McGraw-Hill publications in the botanical sciences) 575.2 S61a1

NATURAL HISTORY

Bates, Marston.
The nature of natural history. 1950. 574 B329

Praeger, Robert Lloyd.
Natural history of Ireland. 1950. 574.9415 P897

Yonge, Charles Maurice.
The sea shore. [1949] (The New naturalist; a survey of British natural history) 574.92 Y55

BOTANY

Abrams, Le Roy.
An illustrated flora of the Pacific states, Washington, Oregon, and California. 1951. v.3. qc581.979 A1

American Society of Agronomy.
Hunger signs in crops. [Rev., i.e. 2d, ed.] [1949] q581.1 A51

Audas, James Wales.
The Australian bushland. 1950. 581.994 A899

Bawden, Frederick Charles.
Plant viruses and virus diseases. 3d, rev. ed. 1950. (A New series of plant science books) q581.2 B35a

Economic botany. v.1-2, 1947-48. q581.605 E19

Grant, John Alexander.
Trees and shrubs for Pacific Northwest gardens. 1943 [i.e. 1948] 582 G762

Johansen, Donald Alexander.
Plant embryology. [1950] (A New series of plant science books) q581.3 J65

Kramer, Paul Jackson.
Plant and soil water relationships. 1949. (McGraw-Hill publications in the botanical sciences) 581.1 K89

Reynolds, Gilbert Westacott.
The Aloes of South Africa. 1950. q584.3 R46

Smith, Gilbert Morgan.
The fresh-water algae of the United States. 2d ed. 1950. (McGraw-Hill publications in the botanical sciences) 589.3 S64a

——— ed. Manual of phycology. 1951. (A New series of plant science books) q589.3 S64ma

Waksman, Selman Abraham.
The actinomycetes: their nature, occurrence, activities, and importance. 1950. (Annales cryptogamici et phytopathologici) 586 A613 v.9

Werdermann, Erich.
Brazil and its columnar cacti. 1942. 583.4 W485

ZOOLOGY

Barrett, Charles Leslie.
Parrots of Australasia. [1949] 598.2 B274p

Clark, Austin Hobart.
Ophiuroidea of the Hawaiian Islands. 1949. (Bernice P. Bishop Museum. Bulletins) q593.94 C59

Gregory, William King.
Evolution emerging. [1951] 2 v. q591.3 G82

Miner, Roy Waldo.
Field book of seashore life. [1950] (Putnam's nature field books) 591.92 M664

Munn, Norman Leslie.
Handbook of psychological research on the rat. [1950] 591.5 M966

Pough, Richard Hooper.
Audubon water bird guide; water, game and large land birds, eastern and central North America, from southern Texas to central Greenland. 1951. 598.2 P872

Storer, Tracy Irwin.
General zoology. 2d ed. 1951. (McGraw-Hill publications in the zoological sciences) 590 S884a

Zimmerman, Elwood Curtis.
Insects of Hawaii. 1948. 5 v. q595.7 Z72

MEDICINE

American Nurses' Association Professional Counseling and Placement Service, inc.
Manual of counseling and placement. c1950. q610.73 A512

Brody, William.
Personnel administration in public health nursing. 1951. 610.73 B864

Cass, Marion T.
Speech habilitation in cerebral palsy. 1951. 616.84 C343

Cobb, Ivo Geikie.
A guide to medicine. [1951] r610.3 C653

Elgood, Cyril.
A medical history of Persia and the eastern caliphate, from the earliest times until the year A.D. 1932. 1951. 610.9 E41m

Flack, Isaac Harvey.
Eternal Eve. 1951. 618 F571

Freeman, Ruth B.
Public health nursing practice. 1950. 610.73 F855p

Industrial Relations Research Association.
The aged and society. 1950. (Its Publications) 618.97 I42

Pohl, John Florian M.
Cerebral palsy. 1950. 616.84 P748c

Stalnaker, John Marshall.
Admission requirements of American medical colleges. 1950 ed. [1950?] r610.7 S782

Symposium on Hypertension, University of Minnesota, 1950.
Hypertension. [1951] 616.1 S989

Truman, Stanley Roosevelt.
The doctor, his career, his business, his human relations. 1951.
610.69 T867

Wepman, Joseph M.
Recovery from aphasia. [1951]
616.85 W483

PHYSIOLOGY

Annual review of physiology. v.1-4,6-13, 1939-42, 1944-51.
——— Index. v.1-10, 1939-48.
612.05 A615

Cannon, Walter Bradford.
The wisdom of the body. c1939.
612 C22a

Neville-Rolfe, Sybil Katherine (Burney) ed.
Sex in social life. [1950]
612.6 N525

Stone, Robert Spencer, ed.
Industrial medicine on the Plutonium Project. 1951. (National nuclear energy series. Manhattan Project technical section. Division IV: Plutonium Project records) 612.014 S879

Symposium on Copper Metabolism, Johns Hopkins University, 1950.
Copper metabolism. 1950. (Contributions of the McCollum-Pratt Institute) 612.015 S989

PSYCHIATRY

Cameron, Donald Ewen.
General psychotherapy. 1950.
615.85 C182

Hoch, Paul H., & Zubin, Joseph, eds.
Anxiety. 1950. 616.8 H685

Meyer, Adolf.
The collected papers of Adolf Meyer. 1951. v.3. 616.8 M612c

Muller, Theresa Grace.
The nature and direction of psychiatric nursing. [1950] 616.8 M9584

Steele, Katharine McLean, & Manfreda, Marguerite Lucy.
Psychiatric nursing. 4th ed. 1950.
616.8 S814

ENGINEERING: GENERAL

American Society for Metals.
Properties of metals in materials engineering. [1949] 620.1 A5122

Ernst, Walter.
Engineering for production. [1949]
q620.2 E71

Hill, Rodney.
The mathematical theory of plasticity. 1950. (The Oxford engineering science series) 620.1 H647

ENGINEERING: MECHANICAL

American Society for Metals.
Mechanical wear. 1950.
621.89 A512

Ashburn, Anderson.
Automotive trouble shooting and maintenance. 1950. 625.6 A821

Automobile engineer. v.39, 1949.
q625.6 A9e

Barber, Thomas Walter.
The engineer's sketch-book of mechanical movements. 7th ed. 1946.
621 B23a

Binstead, M. H.
The model railway hobby. [1948]
625 B614

Boston, Orlan William.
Metal processing. 2d ed. [1951]
621.7 B74a

Bowden, Frank Philip, & Tabor, David.
The friction and lubrication of solids. 1950. (The International series of monographs on physics) 621.89 B784

Clymer, Joseph Floyd.
Treasury of early American automobiles, 1877-1925. [1950] q625.6 C64t

Georgi, Carl W.
Motor oils and engine lubrication. [1950] 625.6 G352

Hanel, Alexander V.
Text in patternmaking. [1949]
621.72 H237

Hine, Charles R.
Machine tools for engineers. 1950.
621.9 H662

Kuns, Ray Forest.
Automotive essentials. Rev. ed. [1950] 625.6 K96aut1

Wilson, Warren Elvin.
Positive-displacement pumps and fluid motors. [1950] 621.64 W754

ENGINEERING: ELECTRIC

Bloomquist, W. C., ed.
Capacitors for industry. 1950. (General Electric series) 621.31 B655

Creamer, Walter Joseph.
Communication networks and lines. [1951] 621.31 C912

General electric review. v.49-52, 1946-49. Incomplete. q621.305 G326

Johnson, Walter C.
Transmission lines and networks. 1950. (McGraw - Hill electrical and electronic engineering series) 621.31 J71

RADIO, TELEVISION, ELECTRONICS

Anner, George E.
Elements of television systems. 1951. (Prentice-Hall electrical engineering series) 621.38 A613

Cage, John M.
Theory and application of industrial electronics. 1951. (McGraw-Hill electrical and electronic engineering series) 621.38 C131

Cherry, Colin.
Pulses and transients in communication circuits. [1950] 621.38 C522

Dammers, B. G.
Application of the electronic valve in radio receivers and amplifiers. 1950. v.1. (Philips' Technical library. Series of books on electronic valves) 621.38 D162

Dunlap, Orrin Elmer.
Radio and television almanac. [1951] r621.38 D92r

Hallows, Ralph Watson.
Radar simply explained. 2d ed., rev. and enl. 1950. 621.38 H193

Marcuvitz, Nathan, ed.
Waveguide handbook. 1951. (Massachusetts Institute of Technology. Radiation Laboratory. Radiation Laboratory series) 621.38 M3228

Smith, Woodrow.
Better television reception in fringe and low-signal areas. [1950] 621.38 S664

Watson, Herbert M., & others.
Understanding radio. 2d ed. [1951] 621.38 W338a

ENGINEERING: CIVIL

Adlam, Thomas Napier.
Snow melting. [1950] 628.4 A237

Armstrong, Christopher F.
Soil mechanics in road construction. [1950] (The Roadmakers' library) 625.7 A735

Broome, Donald Charles.
The testing of bituminous mixtures. [2d ed.] [1949] (The Roadmakers' library) 625.8 B873

Champion, Stewart.
The technical aspect of the design of roads. 1950. 625.7 C452

Higham, Sydney.
An introduction to metalliferous mining. [1951] 622 H638

Michaels, Leonard
Contemporary structure in architecture. [1950] q624 M62

Mitchell, David Ray, ed
Coal preparation. 2d ed. 1950. (The Seeley W. Mudd series) 622.7 M681a

Nordell, Eskel.
Water treatment for industrial and other uses. 1951. 628.1 N828

Weston, Hubert Claude.
Sight, light, and efficiency. 1949. q628.9 W53

ENGINEERING: MILITARY AND NAVAL

Gerstell, Richard.
How to survive an atomic bomb. 1950. 623.3 G383

Griffiths, Maurice.
Dream ships. [1950?] 623.8 G855

Herreshoff, Lewis Francis.
The common sense of yacht design. [1946-48] 2 v. q623.82 H56

U. S. Scientific Laboratory, Los Alamos, N. M.
The effects of atomic weapons. 1950. 623.45 U58

AVIATION

Casamassa, Jack V., ed.
Jet aircraft power systems. 1950. 629.16 C334

Eames, James P.
Jet-propelled aircraft powerplants. [1948] 629.16 E12j

Katz, Israel.
Principles of aircraft propulsion machinery. [1949] (Pitman aeronautical publications. Aeronautical engineering series) 629.16 K192

Ley, Willy.
Rockets, missiles, and space travel. 1951. 629.13 L681a1

Redpath, Peter H., & Coburn, James M.
Air transport navigation for pilots and navigators. [1943] 629.145 R321

AGRICULTURE

Atkins, Frederick Charles.
Mushroom growing to-day. 1950. 635.8 A873

Banadyga, Albert Alexander.
Cucumbers for pickles. 1949. 635.6 B212

Barrett, Thomas Jason.
Earthworms, their intensive propagation and use in biological soil-building. [5th rev. ed.] 1948. 631.4 B274e

Brown, Anthony William Aldridge.
Insect control by chemicals. [1951] 632 B877

Chandler, William Henry.
Deciduous orchards. 2d ed., thoroughly rev. 1951. 634 C45d1

Ebeling, Walter.
Subtropical entomology. [1950] q632 E15

Federation of sewage works associations. Subcommittee on utilization of sludge as fertilizer.
Utilization of sewage sludge as fertilizer. [1946] (Manual of sewage works practice) q631.8 F29

Hume, Harold Hardrada.
Camellias. 1951. 715 H92c

Lorette, Louis.
The Lorette system of pruning. 2d ed. [1951] 634 L86a

Rector, Carolyn K.
How to grow African violets. [1951] 716.2 R311

The Rhododendron yearbook. 1945-1949. 715 R478

Roe, Harry Burgess.
Moisture requirements in agriculture. 1950. (McGraw-Hill publications in agricultural engineering) 631.2 R698

Shepard, Harold Henry.
The chemistry and action of insecticides. 1951. 632 S547

Smith, Joseph Russell.
Tree crops. 1950. 634 S65a

Tidbury, G. E.
The clove tree. 1949. 633 T558

Wood, W. P.
A fuchsia survey. [1950] 716.2 W881

FORESTRY

Greeley, William Buckhout.
Forests and men. 1951. 634.9 G794

Kinney, Jay P.
Indian forest and range. [1951] c1950. 634.9 K55

Rodgers, Andrew Denny.
Bernhard Eduard Fernow, a story of North American forestry. 1951. 634.9 R691

ANIMAL HUSBANDRY. DAIRYING

The American national fur & market journal. v.26-27, 1947-49. q636.905 A51

Belschner, Herman Gordon.
Sheep management and diseases. [1951] (Australian agricultural and livestock series) 636.3 B452

Borden, Spencer.
The Arab horse. 1949, c1906. 636.1 B728

Eckles, Clarence Henry.
Milk and milk products. 4th ed. 1951. (McGraw-Hill publications in the agricultural sciences) 637 E19m3

Jull, Morley Allan.
Poultry husbandry. 3d ed. 1951. (McGraw-Hill publications in the agricultural sciences) 636.5 J94a

Lockridge, Frances Louise (Davis), & Lockridge Richard.
Cats and people. [1950] 636.8 L816

Naether, Carl Albert.
The book of the racing pigeon. [1950] 636.6 N144

World's poultry science journal. v.1-3, 1945-47. 636.505 W927

HOME ECONOMICS. FOOD

Block, Richard Joseph.
The amino acid composition of proteins and foods; analytical methods and results. 2d ed. [1951] q641 B651

Daniel, Albert R.
Bakery materials and methods. 2d ed., rev. and enl. [1948] 641 D184

La Belle, Alta M., & Barton, Jane Perkins.
Administrative housekeeping. [1951] 647.94 L116

Peet, Louise (Jenison), & Thye, Lenore Esteline (Stater).
Household equipment. 3d ed. 1949. 643.3 P37a

BUSINESS: MISCELLANEOUS

Allen, George Howard, ed.
Individual initiative in business. 1950. 658 A4252

Arakelian, A.
Industrial management in the U S S R. [1950] (Current Soviet thought) 658 A659

Bell laboratories record. v.24-27, 1946-49. q654.05 B43

British Institute of Management.
Winter proceedings. no.1-6, 1948/49. 658.06 B862

Casey, Robert S., & Perry, James, eds.
Punched cards. 1951. 651 C338

Clark, Wallace.
The Gantt chart. 2d ed. 1947. 658 C59a

Dakins, John Gordon.
Retail credit manual. 1950. 658.8 D135

Directory of chain drug stores in the United States, Canada, and Hawaii. 1951. r658.8 D598

Fuerst, Bettie V., ed.
Film guide for improving office practice. c1950. (Film Research Associates. Staff service bulletin) rq651 F95

Lasser, Jacob Kay.
How to run a small business. 1950. 658 L347h

Leffingwell, William Henry.
Textbook of office management. 3d ed. 1950. 658 L49t2

McCloskey, John C.
Handbook of business correspondence. 2d ed. 1951. 658.7 M12a

Material Handling Institute.
Modern methods of materials handling. 1951. [i.e. 1950] q658.2 M42

Melnitsky, Benjamin.
Management of industrial inventory. [1951] 658 M527

Mueller, Robert Kirk.
Effective management through probability controls. [1950] (Modern industry books) 658 M947

Neuschel, Richard F.
Streamlining business procedures. 1950. (McGraw-Hill industrial organization and management series) 658 N495

Riggleman, John Randolph.
Business statistics. 3d ed. 1951. 658 R56b2

Schmidt, Charles Horace, & Young, Ralph Aubrey.
The effect of war on business financing: manufacturing and trade, World War I. [1943] (National bureau of economic research. Financial research program. Our economy in war) 330.973 N2772 10

PRINTING AND PUBLISHING

Dictionary of printing terms. 5th ed., rev. and enl. [1950] r655.03 D554

Flower, Sir Newman.
Just as it happened. 1950. 655.4 F644

Forsaith, John W.
Organisation and management for master printers. [1949] 655 F732

Lawler, John Lawrence.
The H. W. Wilson Company. [1950] 655.4 L418

Sayre, Irene Harvey.
The single color offset press. c1948. 655.3 S275

ACCOUNTING

Bacas, Paul Edmond.
The successful practice of accountancy. 1951. 657 B116

Baily, Henry Heaton.
Specialized accounting systems. 2d ed. [1951] (A Wiley publication in accounting) 657 B16a

Dean, Joel.
Statistical determination of costs. [1936] (Studies in business administration) 657 D281

Holmes, Arthur Wellington.
Advanced accounting. 1950. (The Irwin series in accounting) 657 H749ad

Morey, Lloyd, & Hackett, Robert Phillip.
Fundamentals of governmental accounting. 2d ed. [1951] (A Wiley publication in accounting) **657 M84f1**

Vance, Lawrence L.
Scientific method for auditing. 1950. (Publications of the Bureau of Business and Economic Research, University of California) **657 V222**

PERSONNEL MANAGEMENT

Beckman, R. O.
How to train supervisors. 3d rev. ed. c1944. **658.5 B39a**

Bender, James Frederick.
The technique of executive leadership. [1950] **658 B458**

Bradshaw, Thornton F.
Developing men for controllership. 1950. **658 B812**

Dooher, M. Joseph, & Marquis, Vivienne, eds.
The supervisor's management guide. [1949] **658.5 D691s**

Holden, Paul Eugene.
Top-management organization and control. [1948] (Stanford business series) **658.5 H72a**

Jucius, Michael James.
Personnel management. Rev. ed. 1951. **658.5 J91a**

Lynch, Douglas C.
Leading and managing men. [1950] **658.5 L987**

Mace, Myles La Grange.
The growth and development of executives. 1950. **658.5 M141**

Mill & factory.
Job evaluation and wage incentives. [1949] **658.5 M645**

Mundel, Marvin Everett.
Motion and time study. 1950. **658.5 M965m**

National industrial conference board.
Management research memorandum. no.1-13, 1939-43. **q658.5 N27m**

Spriegel, William Robert, & Towle, Joseph W.
Retail personnel management. 1951. **658.5 S769r**

ADVERTISING. SELLING

Aspley, John Cameron, ed.
The sales manager's handbook. 6th ed. 1951. **658.3 A84s1**

Brennen, Ed.
Advertising media. 1951. **659 B838**

Cheskin, Louis.
Color for profit. [1951] **659 C524**

Larrabee, Carroll Burton, comp.
Check lists of advertising essentials [1950] (Printers' ink business bookshelf) **658.8 L333**

Lester, Bernard.
Sales engineering. 2d ed. [1950] **658.8 L64s**

Melcher, Frederic Gershom.
The successful bookshop. [1949] **655.5 M518a**

Seehafer, Eugene Fred, & Laemmar, Jack William.
Successful radio and television advertising. 1951. **659 S451**

Tremain, Arthur.
Successful retailing. [1951] **658.8 T789**

CHEMICAL TECHNOLOGY

American dyestuff reporter. v.29, no.7-v.-38, Apr. 1940-49. Incomplete. **q667.205 A51**

American Society for Metals.
Cold working of metals. [1949] **669 A512**

——— Thermodynamics in physical metallurgy. [1950] **669 A512t**

Battelle Memorial Institute, Columbus, Ohio.
Economics of fuel gas from coal. 1950. **665.7 B335**

Campbell, Clyde Henderson.
Campbell's book, a manual on canning, pickling and preserving. 3d ed. rev. [1950] **q664.8 C1a**

Chu, Ju-chin.
Distillation equilibrium data. 1950. **660 C559**

Diserens, Ludwig.
The chemical technology of dyeing and printing. 1951. v.2. **667.2 D611**

Green, Henry.
Industrial rheology and rheological structures. 1949. **660 G796**

Kunin, Robert, & Myers, Robert James.
Ion exchange resins. [1950]
660 K96

Lichine, Alexis.
Wines of France. 1951. 663.2 L698

Mantell, Charles Letnam.
Adsorption. 2d ed. 1951. (Chemical engineering series) 660 M29ad1

Petroleum processing. v.1-4, Sept. 1946-1949. q665.505 P497

Phillips, Charles John.
Get acquainted with glass. [1950]
666.1 P558g

Schoonmaker, Frank.
Dictionary of wines. [1951] (His Wine library) r663.2 S37d

Thompson, Arthur Beeby.
Oil-field exploration and development. 2d ed. 1950. 2 v. q665.5 T4o

MANUFACTURES. MECHANIC TRADES

De Carle, Donald.
Watchmakers' & clockmakers' encyclopaedic dictionary. 1950.
r681 D29w

Groneman, Chris Harold.
General bookbinding. [Rev. ed.] [1946] q686 G876

Kinney, Ralph Parsons.
The complete book of furniture repair and refinishing. [1950] 684 K55

Marek, Clarence T.
Fundamentals in the production and design of castings. [1950] 671 M323

Wright, Robert Harcourt.
Modern textile design and production. [1949] 677 W952

BUILDING

Architects', builders' & civil engineers' reference book. 3d, 1950. rq691 A67

Bateman, John Henry.
Materials of construction. [1950]
691 B328

Dalzell, James Ralph, & Townsend, Gilbert.
Bricklaying skill and practice. 1951.
693.2 D153

——— Concrete block construction for home and farm. 1951. 693.5 D153

Lord, Frederic Wait.
Contracting as a profession. 1949.
692 L866

GARDENING

Aul, Henry B.
How to build garden structures. [1950] 717 A924

National Council of State Garden Clubs.
The handbook for flower shows. 1950. 716 N277

Tatsui, Matsunosuke.
Japanese gardens. c1949. (Tourist library. New series) 712 T21a

PLANNING

Alexander, Robert Evans, & Bryant, Drayton S.
Rebuilding a city. 1951. (The John Randolph Haynes and Dora Haynes Foundation, Los Angeles. Publications. Monograph series) qc711 A37

Caplow, Theodore, ed.
City planning; a selection of readings in its theory and practice. c1950.
q711 C24

Gallion, Arthur B.
The urban pattern; city planning and design. 1950. q711 G17

Walker, Robert Averill.
The planning function in urban government. 2d ed. [1950] (Social science studies) 711 W183a

ARCHITECTURE

American Institute of Architects.
Bulletin. v. 1-2, 1947-48.
q720.5 A5b

Architects' year book. [v] 3. [1949]
q720.5 A6732

Demus, Otto.
The mosaics of Norman Sicily. [1950] q729.7 D38

Giedion, Sigfried.
Space, time and architecture. 1949. (The Charles Eliot Norton lectures)
q720.9 G4a

Gilchrist, Agnes Eleanor (Addison).
William Strickland. 1950.
q720.8 S91g

Harris, Frank, & Bonenberger, Weston David, eds.
A guide to contemporary architecture in southern California. 1951.
c724.9 H314

Maufe, Edward.
Modern church architecture. [1948]
726 M448

Neutra, Richard Joseph.
Architecture of social concern in regions of mild climate. c1948.
q720.8 N49

——— Buildings and projects. Réalisations et projets. Bauten und Projekte. 1951, c1950. q720.8 N49b

Pratt, Richard.
A treasury of early American homes. [1949] f728 P91

Sartoris, Alberto.
Encyclopédie de l'architecture nouvelle. [1948] [v.1] q724.9 S25

Smith, George Everard Kidder.
Sweden builds. [1950]
q720.948 S64

Summerson, John Newenham.
John Nash, architect to King George IV. [1949] 720.19 N251s

Swift, Emerson Howland.
Roman sources of Christian art. 1951. q723.1 S97

ART: GENERAL

Ars Hispaniae. [1946] c1947-50. v.1-2, 4-6. q709.46 A78

Bernadotte, Sigvard Oscar Fredrik, & Lehm-Laursen, Johannes William, eds.
Moderne dansk Boligkunst. 1946. 2 v. q709.489 B51

Buhot, Jean.
Histoire des arts du Japon. 1949. v.1. (Annales du Musée Guimet. Bibliothèque d'art, nouv. sér.) q709.52 B93

California Palace of the Legion of Honor, San Francisco.
Illusionism & trompe l'oeil. [1949]
qc708.1 C15i

Chicago. Art Institute.
From colony to Nation; an exhibition of American painting, silver and architecture. [1949] q708.1 C53

Cossío, Manuel Bartolomé.
Summa artis, historia general del arte. 1951. v.14. q709 C83

Evans, Joan.
Cluniac art of the Romanesque period. 1950. q709.44 E92c

Gill, Eric.
Art. [1950] 701 G475

Keleman, Pál.
Baroque and rococo in Latin America. 1951. q709.8 K29

McCausland, Elizabeth.
Careers in the arts: fine and applied. [1950] 706.9 M123

Tomlinson, Reginald Robert.
Picture and pattern-making by children. [Rev. ed.] [1950] q707 T6a

Wolf, Martin L.
Dictionary of the arts. [1951]
r703 W854

SCULPTURE. CERAMICS. METAL WORK

Agard, Walter Raymond.
Classical myths in sculpture. [1951]
q731 A26

Bates, Kenneth Francis.
Enameling. [1951] 739 B329

Bolender, Milferd Henry.
The United States early silver dollars from 1794 to 1803. 1950.
q737 B68

Borghi, Mino.
Medardo Rosso. 1950. (Monografie di artisti italiani contemporanei)
q735 R83b

British museum. Dept. of oriental antiquities and of ethnography.
Catalogue of the Frank Lloyd collection of Worcester porcelain of the Wall period. 1923. q738 B86

Clarke, Harold George.
Under-glaze colour picture prints on Staffordshire pottery; the centenary pot lid book. 1949. q738 C59

Dellquest, Augustus Wilfrid.
United States coins, a guide to values. [1951] (Collectors' little-book library) r737 D358

Fleming, John Arnold.
Scottish and Jacobite glass. 1938.
q738 F59

Hunter, Frederick William.
Stiegel glass. 1950. q738 H94

Le Point, revue artistique et littéraire.
Henri Laurens. 1946. 735 L381p

Mackenna, F. Severne.
Worcester porcelain. [1950] q738 M155

Matteucig, Giacinto.
Poggio Buco, the necropolis of Statonia. 1951. q738 M43

Picasso, Pablo.
Ceramics by Picasso. [1950] f738 P58

Rudolph, Richard C.
Han tomb art of West China. 1951. q731 R91

Swan, Frank Herbert.
Portland glass. 1949. 738 S972

Valentiner, Wilhelm Reinhold.
Studies of Italian Renaissance sculpture. 1950. q735 V15

DRAWING

Abbott, William.
The theory and practice of perspective. [1950] 742 A134

Hornung, William J.
Architectural drafting. 1949. (Prentice - Hall technical - industrial - vocational series) q744 H81

Marshall, Francis.
Sketching the ballot. [1950] (The How to draw series) 743 M367

Mauldin, William Henry.
A sort of a saga. [1949] 741 M449

Morgan, Sherley W.
Architectural drawing. 1950. q744 M84

New York. Museum of modern art.
Modern painters and sculptors as illustrators. [3d ed. rev.] [1947] q741 N56a

Society of Automotive Engineers.
SAE automotive drafting standards. c1950. rq744 S67

Wiegand, Gonsalva, Sister.
Sketch me, Berta Hummel! [1951] 741 H925w

DECORATION. DESIGN

Aloi, Roberto.
Esempi di arredamento moderno di tutto il mondo. [1950-51] v.1-5, 12-13. q747 A45

Carney, Clive.
Furnishing art and practice. [1950] q747 C28

Coffin, Harry B., ed.
Designs, borders, backgrounds, tints & patterns. c1951. q745 C67

Glazer, Dorothy.
Where to sell handcrafts. [1951] r745 G553

Gump, Richard.
Good taste costs no more. 1951. 749 G974

Lipman, Jean (Herzberg).
American folk decoration. 1951. q745 L76am

New York. Museum of Modern Art.
What is modern design? [1950] (Its Introductory series to the modern arts) q745 N567

Pethebridge, Jeanette E.
A manual of lace. [1947] q746 P48

Society of Industrial Artists, London.
Designers in Britain. v.2, [1949] q740 S67

Stettler, Michael.
Stained glass of the early fourteenth century from the church of Koenigsfelden. [1949] (Iris books) f748 S84

U. S. industrial design. 1949/50. q745 U58

Volavková, Hana.
The synagogue treasures of Bohemia and Moravia. 1949. 745 V899

Waring, Janet.
Early American stencil decorations. [1950] c1937. q747 W27e

Waterer, John William.
Leather and craftsmanship. [1950] q745 W31l

Woodforde, Christopher.
The Norwich school of glass-painting in the fifteenth century. 1950. q748 W88

PAINTING

Baur, Albert.
Cuno Amiet. 1943. q759.9 A51b

Bury, Adrian.
Two centuries of British water-colour painting. [1950] q751 B97

Children's portraits; the world of the child in European painting. [1950] q757 C53

Clare, Charles.
J. M. W. Turner, his life and work. [1951] (British painters series) 759.2 T94cl

Cogniat, Raymond.
French painting at the time of the impressionists. [1951] f759.9 C67

Gasser, Henry M.
Casein painting. 1950. q751 G25

Horse and rider; eight centuries of equestrian paintings. [1950] q758 H81

Jacobson, Oscar Brousse, & Ucel, Jeanne d'.
Les peintres indiens d'Amérique. 1950. 2 v. vf750 J17

Michel, Paul Henri.
Romanesque wall paintings in France. c1950. q751 M62

Murdock, Myrtle M. (Cheney)
Constantino Brumidi. 1950. q759.1 B89m

New York. Museum of Modern Art.
Modigliani; paintings, drawings, sculpture. [1951] q759.5 M69n

Østby, Leif.
Modern Norwegian painting. 1949. q759.8 085

Pratt, Frances, & Fizell, Becca.
Encaustic, materials and methods. [1949] 751 P914

Reynolds, Graham.
An introduction to English water-colour painting. [1950] q751 R46

Soby, James Thrall.
Ben Shahn. [1947] (The Penguin modern painters) 759.1 S525s

Tiziano Vecelli.
Paintings and drawings. [2d ed., rev.] [1950] q759.5 T6t1

Trens, Manuel.
Maria, iconografía de la Virgen en el arte español. [1947] q755 T79

Velasquez, Diego Rodriguez de Silva y.
Visitor's guide to the Velazquez exhibitions. [192-?] 759.6 V434v

Venturi, Lionello.
Italian painting. [1950] (Painting, colour, history) q759.5 V46

GRAPHIC ARTS

Artists equity association.
Artists equity 1950, improvisations. c1950. q763 A79

Moslé, Alexander George.
Descriptive catalogue of Japanese colour-prints. 1927. q761 M91

Picasso, Pablo.
Picasso, lithographe. [1949-1950] 2 v. q763 P58p

Simberg, Hugo.
Hugo Simberg: grafiikkaa, grafik, graphic art. [1947] q767 S58

Steffens, Robert N.
Engraved stationery handbook. 1950. q760 S81

PHOTOGRAPHY. MOVING PICTURES

Anthony, Anne J.
Negative and print retouching for amateur and professional. [1950] q770 A62

Dalzell, John Moir.
Practical stereoscopic photography. 1936. 778 D153

International Festival of Documentary Films.
Documentary. 1st-4th, 1947-50. q791.4 I61

Leigh, Leo A.
Modern portrait technique. 1947. q778 L52

Mankiewicz, Joseph L.
All about Eve. [1951] 778 M278

Manvell, Roger, ed.
Experiment in the film. [1949] 791.4 M295

Maugham, William Somerset.
Trio. 1950. 778 M449

National Press Photographers Association.
Complete book of press photography. c1950. q778 N27

Powdermaker, Hortense.
Hollywood, the dream factory. 1950. c791.4 P881

Shaw, Leslie.
Architectural photography. [1949] q778 S53

Who's who in photography. [1951] rq770 W62

Wilson, William H., & Haas, Kenneth B.
The film book for business, education, and industry. 1950. 778 W754

Wolfenstein, Martha, & Leites, Nathan.
Movies; a psychological study. [1950] 791.4 W855

MUSIC AND MUSICIANS

Barnes, William Harrison.
The contemporary American organ. [4th ed.] 1948. q786.5 B2a

Brook, Donald.
Six great Russian composers. 1947, c1946. 780.19 B871s

Burrows, Raymond Murdock, & Redmond, Bessie Carroll, comps.
Concerto themes. [1951] rq785.6 B97

Culshaw, John.
Rachmaninov, the man and his music. 1950, c1949. 780.2 R11c

Demuth, Norman.
César Franck. [1949] 780.2 F822d

Deutsch, Otto Erich.
Schubert; thematic catalogue of all his works in chronological order. [1951] r780.8 S384d

Doerflinger, William Main, comp.
Shantymen and shantyboys. 1951. q784.4 D65

Ewen, David.
The story of Arturo Toscanini. [1951] (Holt musical biography series) 780.2 T71e

Garden, Mary.
Mary Garden's story. [1951] 780.2 G218

Gide, André Paul Guillaume.
Notes on Chopin. [1949] 780.2 C54g

Holmes, Malcolm Haughton.
Conducting an amateur orchestra. 1951. 785 H752

Hopkinson, Cecil.
A bibliography of the musical and literary works of Hector Berlioz, 1803-1869. 1951. rq781.97 B515h

Hymns ancient & modern. [1950] r783.9 H996

Jelagin, Juri.
Taming of the arts. 1951. 780.947 J48

Kunst, Jaap.
Music in Java. 2d rev. and enl. ed. 1949. 2 v. q780.9922 K96

Lederman, Minna, ed.
Stravinsky in the theatre. [1949] q780.2 S91l

Leland Stanford junior university. Library.
Catalogue of the Memorial library of music, Stanford University. 1950. qc781.97 L53

Lorenzo, Leonardo de.
My complete story of the flute: the instrument, the performer, the music. 1951. 788.5 L869

Mellers, Wilfrid Howard.
François Couperin and the French classical tradition. c1951. 780.2 C856m

Nabokov, Nicolas.
Old friends and new music. 1951. 780.2 N117

Nettl, Paul.
The other Casanova. [1950] 780.9 N475o

O'Brien, Grace.
The golden age of Italian music. [1950] 780.945 013

Oldroyd, George.
The technique and spirit of fugue. 1948. 781 044

Petitpierre, Jacques.
The romance of the Mendelssohns. [1947?] 780.2 M537pe

Rael, Juan Bautista.
The New Mexican alabado. 1951. (Stanford University publications. University series. Language and literature) qc378.794 SMII v.9

Reti, Rudolph Richard.
The thematic process in music. 1951. 781 R438

Rodgers, Richard.
The King and I. [1951] 782.8 R691

Schőnberg, Arnold.
Style and idea. [1950] 780.4 S371

Wellesz, Egon.
A history of Byzantine music and hymnography. 1949. 780.9495 W451

Young, Percy Marshall.
The oratorios of Handel. c1950. 783.3 H236y

THEATER. AMUSEMENTS

Ambrose, Kay.
Classical dances and costumes of India. [1950] q793.1 A49

Anthony, Gordon.
Margot Fonteyn. 1951. q793.1 A62m

The Best television plays of the year. 1950. 791.4 B561

Blum, Daniel C.
A pictorial history of the American theatre, 1900-1950. [1950] q792 B65

Crowle, Pigeon.
Moira Shearer, portrait of a dancer. [1950?] q793.1 C95

The Daily dramatic chronicle. v.6, no. 119-v.7, no. 51, Nov. 30, 1867-Mar. 14, 1868. Incomplete. fc792.05 D13

Disher, Maurice Willson.
Pleasures of London. [1950] 792 D611p

Draper, Nancy, & Atkinson, Margaret Fleming.
Ballet for beginners. [1951] q793.1 D76

Gould, Samuel B., & Dimond, Sidney A.
Training the local announcer. 1950. 791.4 G698

Grant, Gail.
The technical manual and dictionary of classical ballet. 1950. r793.103 G761

Hartnoll, Phyllis, ed.
The Oxford companion to the theatre. 1951. r792.03 H333

Haskell, Arnold Lionel.
How to enjoy ballet. 1951. 793.1 H34h

Jones, Margo.
Theatre-in-the-round. [1951] 792 J78

Kraus, Richard G.
Square dances of today. [1950] q793.1 K91

Lawrence, Robert.
The Victor book of ballets and ballet music. 1950. 793.1 L422

Leaf, Earl.
Isles of rhythm. [1948] 793.1 L434

Macqueen-Pope, W. J.
Gaiety, theatre of enchantment. [1949] 792 M173g

Nelms, Henning.
Play production. [1950] 792 N42p

Owens, Lee, & Ruth, Viola.
Advanced square dance figures of the West and Southwest. c1950. c793.1 097ad

Summer theatres. 1951. rq792.05 S95

Totheroh, Dan.
A pageant to be presented in the Monterey junior college stadium, celebrating the state constitutional centennial. [1949?] qc792.7 T717

Tynan, Kenneth.
He that plays the king. [1950] 792 T987

Varneke, Boris Vasil'evich.
History of the Russian theatre, seventeenth through nineteenth century. 1951. 792 V317

Venkatachalam, Govindraj.
Dance in India. [194-] q793.1 V46

Williamson, Audrey.
Old Vic drama, a twelve years' study of plays and players. [1950] c1948. 792 W729

Williams, E. Harcourt.
Old Vic saga. [1949] q792 W72

RECREATION. GAMES AND SPORTS

Chapel, Charles Edward.
Simplified pistol and revolver shooting. [1950] 799 C462

Chernev, Irving, & Reinfeld, Fred.
Winning chess; how to perfect your attacking play. [1949] 794 C521wi

Graham, Edward Harrison, & Van Dersal, William Richard.
Wildlife for America. 1949. 799 G738w

Kreider, Claude M.
The bamboo rod, and how to build it. 1951. (Olympic editions) 799.1 K92b

Lasker, Edward.
Modern chess strategy. [2d] ed. [1950] 794 L345m1

Mann, Kurt C. S.
The deer of California; guide for the California hunter. c1951. c799.2 M281

Meyer, Harold Diedrich, & Brightbill, Charles Kestner.
State recreation; organization and administration. 1950. 790 M612s

St. George, Eleanor.
Dolls of three centuries. 1951. 793 S13d

Wing, Leonard William.
Practice of wildlife conservation. [1951] 799 W769

LITERATURE: GENERAL. CRITICAL

Arlt, Gustave Otto.
California's century of golden letters. 1950. **fc810.9 A72**

Beare, W.
The Roman stage. [1950] **872 B368**

Book of Lismore.
The book of Mac Carthaigh Riabhach; otherwise, the Book of Lismore. 1950. (Irish Manuscripts Commission. Facsimiles in collotype of Irish manuscripts) **vf891.6 B724**

[**California.** Centennials commission]
The California literary centennial, 1850-1950. [1950] **fc810.9 C15**

Chaytor, Henry John.
From script to print. [1950] **809 C512**

Coleridge, Samuel Taylor.
Inquiring spirit; a new presentation of Coleridge from his published and unpublished prose writings. [1951] **828 C69i**

Cowley, Malcolm.
Exile's return. [New ed.] 1951. **810.9 C87a**

Crane, Milton.
Shakespeare's prose. [1951] **822.33 Dcra**

Daiches, David.
Willa Cather. [1951] **813 C36zd**

Deegan, Dorothy Yost.
The stereotype of the single woman in American novels. 1951. **813.09 D311**

Downs, Brian Westerdale.
A study of six plays by Ibsen. 1950. **839.82 I14zds**

Drummond, Andrew Landale.
The churches in English fiction. 1950. **823.09 D795**

Duffin, Henry Charles.
Walter de la Mare, a study of his poetry. [1949] **821 D33zd**

Eidson, John Olin.
Tennyson in America. 1943. **821.81 De**

Eliot, Thomas Stearns.
Poetry and drama. 1951. (The Theodore Spencer memorial lectures) **808.2 E42**

Elliott, George Roy.
Scourge and minister; a study of Hamlet as tragedy of revengefulness and justice. 1951. (Duke University publications) **822.33 P6e**

Ford, Newell F.
The prefigurative imagination of John Keats. 1951. (Stanford University publications. University series. Language and literature) **qc378.794 SM11 v.9**

German life and letters. v.1-2, Oct. 1947-July 1949. **830.5 G373**

Greenwood, Ormerod.
The playwright. [1950] (Theatre and stage series) **808.2 G816**

Greig, John Young Thomson.
Thackeray. 1950. **823 T36zg**

Heddle, Enid Moodie.
Australian literature now. [1949] **820.9 H452**

Hemmings, F. W. J.
The Russian novel in France, 1884-1914. 1950. **891.73 H489**

Henn, Thomas Rice.
The lonely tower; studies in the poetry of W. B. Yeats. [1950] **821 Y41zhe**

Hoggart, Richard.
Auden. 1951. **821 A89zh**

Holzknecht, Karl Julius.
The backgrounds of Shakespeare's plays. [1950] **822.33 Dho1**

Hotson, Leslie.
Shakespeare's sonnets dated. 1949. **822.33 Dhos**

Index to little magazines. 1948-49. **r805 I38**

The Kenyon review.
The Kenyon critics; studies in modern literature from the Kenyon review. [1951] **809 K37**

Leech, Clifford.
Shakespeare's tragedies, and other studies in seventeenth century drama. 1950. **822.09 L483**

Louthan, Doniphan.
The poetry of John Donne. [1951] **821 D68zl**

Magnus, Rudolf.
Goethe as a scientist. [1949] (The Life of science library) **832.62 Fm**

Mersand, Joseph.
The American drama since 1930. 1951. 812.09 M574

Pommer, Henry Francis.
Milton and Melville. 1950. 813 M531zp

Post, Levi Arnold.
From Homer to Menander. 1951. (Sather classical lectures) 882.09 P857

Prouty, Charles Tyler.
The sources of Much ado about nothing. 1950. 822.33 T2p

Quinn, Arthur Hobson, ed.
The literature of the American people. [1951] 810.9 Q7

Rapp, Albert.
The origins of wit and humor. 1951. 808.7 R221

Robinson, Oliver.
Angry dust, the poetry of A. E. Housman. [1950] 821 H84zr

Roderick, Colin Arthur.
20 Australian novelists. 1947. 823.08 R688t

Rollins, Hyder Edward, & Parrish, Stephen Maxfield, eds.
Keats and the Bostonians. 1951. 821 K25zrk

Thomas, Mary Edith.
Medieval skepticism and Chaucer. 1950. 821.17 Dth

Thomson, George Derwent.
Aeschylus and Athens. [2d ed] 1950. 882 A25zt

Tillyard, Eustace Mandeville Wetenhall.
Five poems, 1470-1870. 1948. 821.09 T579

Turnell, Martin.
The novel in France. c1950. 843.09 T944

Venezky, Alice S.
Pageantry on the Shakespearean stage. [1951] 822.09 V458

Vincent, Eric Reginald Pearce.
Byron, Hobhouse and Foscolo. 1949. 821 B99zv

Waggoner, Hyatt Howe.
The heel of Elohim, science and values in modern American poetry. [1950] 811.09 W131

Webb, Richard.
Sidney Lanier, poet and prosodist. 1941. 811 L28zw

West, Robert Hunter.
The invisible world. c1939. 822.09 W519

Whitman, Cedric Hubbell.
Sophocles. 1951. 882 S71zw

Wilde, Percival.
The craftsmanship of the one-act play. [1951] 808.2 W67a

Wiley, Lulu Rumsey.
The sources and influence of the novels of Charles Brockden Brown. c1950. 813 B877zw

Williamson, Claude Charles H., comp.
Readings on the character of Hamlet. [1950] 822.33 P6will

Wilson, Edmund.
Classics and commercials. [1950] 804 W74c

Yelland, Hedley Lowry.
A handbook of literary terms. [1950] r803 Y43

POETRY

Allwood, Martin Samuel, ed.
20th century Scandinavian poetry. 1950. 839.51 A442

Alyea, Dorothy (Collins)
Beach fire. 1951. 811 A477

Arberry, Arthur John, ed. and tr.
Modern Arabic poetry. 1950. (Cambridge oriental series) 892.7 A664

Bithell, Jethro, comp.
An anthology of German poetry, 1880-1940. 6th ed. [1951] 831.08 B62ant

Blanding, Don.
Memory room. 1935. c811 B6421me

Chapin, Henry.
West walking Yankee. c1940. c811 C462

Conder, Alan, comp. and tr.
A treasury of French poetry. [1951] 841.08 C745

Cynewulf.
The poems of Cynewulf, translated into English prose. 1949. 829 C99p

Du Pont, Marcella Miller.
Sonnets and lyrics. [1950] 811 D938

Eberhart, Richard.
Selected poems. 1951. 811 E16s

Éluard, Paul.
Selected writings. [1951] (The New Directions series of selected writings) 841 E51

Hay, Sara Henderson.
The delicate balance. 1951. 811 H413

Hughes, Langston.
Montage of a dream deferred. [1951] 811 H893m

Kujawa, Jan.
Dawn; the rise of the West in the poetry of the West. 1950. c811.08 K96

Lash, Virginia.
Portraits. c1950. 811 L343

Lu, Chi.
The art of letters; Lu Chi's "Wen fu." [1951] (Bollingen series) 895.1 L926

Moore, Merrill.
Clinical sonnets. [1950] (The Twayne library of modern poetry) 811 M8234c

Murdoch, Walter, comp.
A book of Australian and New Zealand verse. [1949] 821.08 M974

Nathan, Robert.
The darkening meadows; poems, including 'Dunkirk'. 1945. 811 N27d

Omar Khayyām.
The Rubā'īyāt of Omar Khayyām. 1949. 891.5 O54ar

Poole, Mary Edna.
Being in night. [1950] 811 P822

Pope, Alexander.
Epistles to several persons (Moral essays). [1951] (His Poems. Twickenham ed.) 821 P82ep

——— An essay on man. [1950] (His Poems. Twickenham ed.) 821 P82e1

——— Imitations of Horace. [1939] (His Poems. Twickenham ed.) 821 P82i

——— The rape of the lock. [1940] (His Poems. Twickenham ed.) 821 P82r1

Read, Herbert Edward.
Collected poems. [1951] 821 R283c

Shaw, George Bernard.
Rhyming picture guide to Ayot Saint Lawrence. c1950. 821 S534

Sitwell, Edith.
The canticle of the rose, poems: 1917-1949. [1949] 821 S6232ca

——— Façade, and other poems. [1950] 821 S6232f

Taylor, Geoffrey, ed.
Irish poets of the nineteenth century. c1951. (The Muses' library) 821.08 T241

Unamuno y Jugo, Miguel de.
The Christ of Velazquez. 1951. 861 U54

Van Doren, Mark.
Introduction to poetry. [1951] 821.08 V246

Vergilius Maro, Publius.
The Aeneid of Virgil; a verse translation by Rolfe Humphries. 1951. 873 V49ah

Williams, Charles.
The region of the summer stars. 1950. 821 W722

DRAMA

Aeschylus.
Agamemnon; edited with a commentary by Eduard Fraenkel. 1950. 3 v. 882 A25fr

Bagnold, Enid.
Theatre. 1951. 822 B147

Chase, Mary (Coyle).
Harvey. [1950] 812 C487

Coward, Noel Pierce.
Peace in our time. [1947] 822 C87pe

Coxe, Louis Osborne, & Chapman, Robert Harris.
Billy Budd. 1951. 812 C879

Fry, Christopher.
The lady's not for burning. [2d ed., rev.] 1950. 822 F946l

——— A phoenix too frequent. [1950] 822 F946p

Gardner, Dorothy.
Eastward in Eden. [1949] 812 G226

Hughes, Glenn.
Mrs. Carlyle. 1950. 812 H8934

Kingsley, Sidney.
Darkness at noon. [1951] 812 K552da

McCullers, Carson (Smith).
The member of the wedding, a play. [1951] 812 M133

Schelling, Felix Emmanuel, & Black, Matthew Wilson, eds.
Typical Elizabethan plays. 3d ed., rev. and enl. [1949] 822.08 S32a1

Shaw, George Bernard.
Buoyant billions. [1951]
822 S53bu

Stevens, Thomas Wood.
The entrada of Coronado. c1940.
812 S846e

ESSAYS

Goldsmith, Oliver.
New essays. 1927. 824 G624

Hunt, Rockwell Dennis.
A vintage of vignettes. [1951]
c814 H942

Saintsbury, George Edward Bateman.
A last vintage. [1950] 824 S15la

MISCELLANY

Aldington, Richard, ed.
The religion of beauty. [1950]
820.8 A363

Andersen, Hans Christian.
Fairy tales. [1950] 839.83 A54f1

Botteghe oscure.
An anthology of new Italian writers. [1950] 850.8 B751

Fénelon, François de Salignac de La Mothe, Abp.
Dialogues on eloquence. 1951.
808.5 F332

Fessenden, Seth Arthur, & Thompson, Wayne N.
Basic experiences in speech. 1951.
808.5 F415

Jalāl al-Dīn, Rūmī, Maulānā.
Rūmī, poet and mystic. [1950] (Ethical and religious classics of the East and West) 891.5 J26r

Prochnow, Herbert Victor.
Successful speaker's handbook. [1951] 808.5 P963

Reischauer, Edwin Oldfather, & Yamagiwa, Joseph Koshimi, eds. and trs.
Translations from early Japanese literature. 1951. q895 R375

Walsh, William Shepard, comp.
International encyclopedia of prose and poetical quotations. [Rev. ed.] 1951. r808.8 W22a

The Yellow book.
A selection. [1949] 820.8 Y43

BIOGRAPHY: COLLECTIVE

Englebert, Omer.
The lives of the saints. [1951]
r922 E58

Flynn, John Thomas.
Men of wealth; the story of twelve significant fortunes from the renaissance to the present day. c1941.
923.3 F648

Howard, Arthur Vyvyan.
Chamber's dictionary of scientists. [1951] r925 H848

Hyamson, Albert Montefiore.
A dictionary of universal biography of all ages and of all peoples. 2d ed., entirely rewritten. [1951]
rq920 H99

Wallace, William Stewart.
A dictionary of North American authors deceased before 1950. [1951]
r928.1 W195

Warfel, Harry Redcay.
American novelists of today. [1951]
r928.1 W274

BIOGRAPHY: INDIVIDUAL

Adams. Adams, John Quincy.
Diary, 1794-1845. 1951.
B A2143n1

Agate. Agate, James Evershed.
The later Ego, consisting of Ego 8 and Ego 9. [1951] B A263

Alcuin. Duckett, Eleanor Shipley.
Alcuin, friend of Charlemagne. 1951.
B A356d

Anderson. Schevill, James.
Sherwood Anderson, his life and work. [1951] B A549sc

Asquith. Asquith, Lady Cynthia Mary Evelyn (Charteris)
Haply I may remember. 1950.
B A8434

Austin. Glasscock, Sallie.
Dreams of an empire. [1951]
B A937g

Benjamin. Hoover, Merle Montgomery.
Park Benjamin, poet & editor. 1948.
B B4683h

Bismarck. Eyck, Erich.
Bismarck and the German Empire. [1950] B B622e

Boswell. Boswell, James.
London journal, 1762-1763. [1950] (The Yale editions of the private papers of James Boswell) B B747p

Broughton. Joyce, Michael.
My friend H: John Cam Hobhouse, baron Broughton of Broughton de Gyfford. 1948. B B875j

Burke. Copeland, Thomas Wellsted.
Edmund Burke. [1950] B B959co

Calhoun. Wiltse, Charles Maurice.
John C. Calhoun. [1951] v.3. B C152w

Cannon. Bolles, Blair.
Tyrant from Illinois; Uncle Joe Cannon's experiment with personal power. [1951] B C226bo

Carlyle. Carlyle, Jane Baillie (Welsh).
Jane Welsh Carlyle. 1950, c1949. B C286b

Carnegie. Hendrick, Burton Jesse, & Henderson, Daniel MacIntyre.
Louise Whitfield Carnegie. [1950] B C2895h

Cass. Woodford, Frank B.
Lewis Cass. 1950. B C343w

Cather. Bennett, Mildren R.
The world of Willa Cather. [1951] B C3631b

Cervantes Saavedra. MacEóin, Gary.
Cervantes. [1950] B C419m

Chaplin. Huff, Theodore.
Charlie Chaplin. [1951] B C464h

Charlton. Charlton, Barbara (Tasburgh).
The recollections of a Northumbrian lady, 1815-1866. [1949] B C481

Chekhov. Avilova, Lidiia Alekseevna.
Chekhov in my life. c1950. B C5152av

——— Hingley, Ronald.
Chekhov. [1950] B C5152h

Clancy. Clancy, Frank J.
Doctor come quickly. [1950] B C587

Clemens. Branch, Edgar Marquess.
The literary apprenticeship of Mark Twain. 1950. B C625bra

Collins. Collins, Silas Mortimer.
Journal of a voyage around Cape Horn in 1849. [1892] qcB C713

Colombo. Madariaga, Salvador de.
Christopher Columbus. 1949. B C718ma2

Crane. Berryman, John.
Stephen Crane. [1950] (The American men of letters series) B C8912be

Cromwell. Maynard, Theodore.
The Crown and the Cross. [1950] B C9467m

Dickens. Lindsay, Jack.
Charles Dickens; a biographical and critical study. [1950] B D548li

Douglass. Douglass, Frederick.
The life and writings of Frederick Douglass. 1950. v.1-2. B D7375l

Dreiser. Dreiser, Helen (Patges).
My life with Dreiser. [1951] B D771dr

——— Matthiessen, Francis Otto.
Theodore Dreiser. [1951] (The American men of letters series) B D771m

Ehrlich. Marquardt, Martha.
Paul Ehrlich. [1951] (The Life of science library) B E33m

Eleanor, of Aquitaine, consort of Henry II. Walker, Curtis Howe.
Eleanor of Aquitaine. [1950] B E38w

Erskine. Erskine, John.
My life in music. 1950. B E7334my

Fowlie. Fowlie, Wallace.
Pantomime. 1951. B F789

Franklin. Franklin, Benjamin.
The letters of Benjamin Franklin & Jane Mecom. 1950. (Memoirs of the American Philosophical Society) B F831lv

Fuller. Addison, William.
Worthy Dr. Fuller. 1951. B F968ad

Gandhi. Fischer, Louis.
The life of Mahatma Gandhi. [1950] B G195fi

Gibbs. Wheeler, Lynde Phelps.
Josiah Willard Gibbs. 1951. B G4434w

Gorgas. Gibson, John Mendinghall.
Physician to the world. 1950. (Duke University publications) B G667g

Grebel. Bender, Harold Stauffer.
The life and letters of Conrad Grebel. 1950. v.1. (Studies in Anabaptist and Mennonite history) B G7884b

Henley. [Robertson, John Henry]
W. E. Henley. [1949] B H514r

Ingersoll. Ingersoll, Robert Green.
Letters. [1951] B I475

Jefferson. Malone, Dumas.
Jefferson and his time. 1951. v.2
B J457ma

Jewett. Borome, Joseph Alfred.
Charles Coffin Jewett. 1951. (American library pioneers) B J592b

Jones. Hinshaw, David.
Rufus Jones, master Quaker. [1951]
B J782h

Kaltenborn. Kaltenborn, Hans von.
Fifty fabulous years, 1900-1950. [1950] B K147

Kepler. Kepler, Johann.
Johannes Kepler: life and letters. [1951] B K382

Keynes. Harrod, Roy Forbes.
The life of John Maynard Keynes. [1951] B K446h

Kropotkin. Woodcock, George, & Avakumović, Ivan.
The anarchist prince. [1950]
B K93w

Lafayette. Loth, David Goldsmith.
The people's general. 1951.
B L161lo

Lawrence. Lawrence, Thomas Edward.
The essential T. E. Lawrence. [1951] (The Essential series) B L423g

Lee. Alden, John Richard.
General Charles Lee, traitor or patriot? [1951] B L4774al

Lilly. Dobie, James Frank.
The Ben Lilly legend. 1950.
B L7292d

Lincoln. Sandburg, Carl.
Lincoln collector; the story of Oliver R. Barrett's great private collection. 1950, c1949. B L736sa2

——— Williams, Wayne Cullen.
A rail splitter for president. [1951]
B L736wm

Lipton. Waugh, Alec.
The Lipton story. 1950. B L767w

MacArthur. Gunther, John.
The riddle of MacArthur. [1951]
B M1162g

Martí. Mañach, Jorge.
Martí: apostle of freedom. 1950.
B M3775ma

Mather. Shankland, Robert.
Steve Mather of the National parks. 1951. B M4277s

Mecom. Van Doren, Carl Clinton.
Jane Mecom. 1950. B M487v

Mehring. Mehring, Walter.
The lost library, the autobiography of a culture. [1951] B M498

Melville. Howard, Leon.
Herman Melville. [1951]
B M5313h

Mencken. Kemler, Edgar.
The irreverent Mr. Mencken. 1950.
B M536k

——— Manchester, William R.
Disturber of the peace; the life of H. L. Mencken. [1951] B M536m

Moorman. Moorman, Lewis Jefferson.
Pioneer doctor. [1951] B M8254

More. Roper, William.
The lyfe of Sir Thomas Moore. 1950. (Books of the Renaissance)
B M836ro

Nabokov. Nabokov, Vladimir Vladimirovich.
Conclusive evidence. [1951]
B N1173

Neville. Neville, Sylas.
Diary, 1767-1788. 1950. B N525

Olson. Mayer, George H.
The political career of Floyd B. Olson. [1951] B O52m

Pai. Waley, Arthur.
The life and times of Po Chü-i. [1949] B P142w

Paul James Francis, Father. Gannon, David, Father.
Father Paul of Graymoor. 1951.
B P324g

Pembroke. Pembroke, Henry Herbert, 10th earl of.
Pembroke papers (1780-1794). [1951] B P3964

Perry. Harlow, Virginia.
Thomas Sergeant Perry. 1950.
B P465h

Pius XII. Halecki, Oskar.
Eugenio Pacelli, Pope of peace. [1951] B P69392h

Plunkett. Digby Margaret.
Horace Plunkett. 1949. B P7372d

Pole. Schenk, Wilhelm.
Reginald Pole, Cardinal of England. [1950] B P763s

Pownall. Schutz, John A.
Thomas Pownall. 1951. (Old Northwest historical series) B P8896s

Proust. Mauriac, François.
Proust's way. [1950] B P968mau

Raleigh. Strathmann, Ernest Albert.
Sir Walter Ralegh. 1951. B R163s

Ranke. Von Laue, Theodore H.
Leopold Ranke, the formative years. 1950. (Princeton studies in history) B R198v

Raymond. Brown, Ernest Francis.
Raymond of the Times. [1951] B R269b

Robins. Dreier, Mary E.
Margaret Dreier Robins, her life, letters and work. 1950. B R657d

Rockefeller. Chase, Mary Ellen.
Abby Aldrich Rockefeller. 1950. B R6821c

Roosevelt. Roosevelt, Theodore, Pres. U. S.
Letters. 1951. v.1-2. B R781mor

Shaw. Pearson, Hesketh.
G. B. S., a postcript. [1950] B S534pe1

Sitwell. Sitwell, Sir Osbert, bart.
Noble essences. 1950. B S6236n

Skelton. Edwards, H. L. R.
Skelton, the life and times of an early Tudor poet. [1949] B S627e

Spence. Wright, Austin.
Joseph Spence. [1950] B S744w

Spender. Spender, Stephen.
World within world. [1951] B S7467

Stevenson. Hinkley, Laura L.
The Stevensons: Louis and Fanny. [1950] B S848hi

Sumner. Schurz, Carl.
Charles Sumner. 1951. B S956sc

Tito. Bilainkin, George.
Tito. [1950] B T621b

——— White, Leigh.
Balkan Caesar. 1951. B T621w

Truman. Daniels, Jonathan.
The man of Independence. [1950] B T867d

Tumulty. Blum, John Morton.
Joe Tumulty and the Wilson era. 1951. B T925b

Wall. Wall, Lillian Bertha (Hashagen).
Entre nous, an intimate portrait of Alexander J. Wall. 1949. B W1872w

Washington. Freeman, Douglas Southall.
George Washington, a biography. 1951. v.3-4. B W318fre

Wells. Brome, Vincent.
H. G. Wells. [1951] B W454br

Whitman. Schyberg, Frederik.
Walt Whitman. 1951. B W6155sc

Whittier. Whittier, John Greenleaf.
Whittier and the Cartlands. 1950. B W625w1

Williamson. De Grummond, Jane Lucas.
Envoy to Caracas; the story of John G. A. Williamson. [1951] B W731d

Wright. Kelly, Fred Charters.
The Wright brothers. [1951] c1950. B W954k1

Yeats. Jeffares, Alexander Norman.
W. B. Yeats, man and poet. 1949. B Y41j

Young. Young, Stark.
The pavilion. 1951. B Y766

GENEALOGY

Brown, Herrick Crosby.
Herrick genealogy. 1950. q929.2 H56b

Jones, Mary Florence (Wadsworth).
Our Horne family. [1944] q929.2 H81

Kelly's handbook to the titled, landed & official classes. 77th ed., 1951. r920.042 K29

St. Michael's parish, Talbot co., Md.
Name index of St. Michael's parish register, Talbot county, Maryland. [n.d.] q929.3 S14g

Templewood, Samuel John Gurney Hoare, 1st viscount.
The unbroken thread. 1950, c1949. 929.2 H6797t

ARCHEOLOGY

Mond, Sir Robert, & Myers, Oliver Humphrys.
Cemeteries of Armant, I. 1937. 2 v. (Egypt exploration fund. Memoirs) q913.32 E3 no.42

——— Temples of Armant; a preliminary survey. 1940. 2 v. (Egypt exploration fund. Memoirs)
q913.32 E3 no.43

Murray, Margaret Alice.
The splendour that was Egypt. [1949] 913.32 M983

Peet, Thomas Eric, & Woolley, Sir Charles Leonard.
The city of Akhenaten. 1923-1951. 3 pts. in 4 v. (Egypt exploration fund. Memoirs) q913.32 E3 no.38, 40, 44

University of Cincinnati Excavations in the Troad, 1932-1938.
Troy. 1951. v.2.
——— ——— Supplementary monograph. 1951. v.1.
q913.39 U58

Wilson, John Albert.
The burden of Egypt. [1951] (An Oriental Institute essay)
913.32 W749

GEOGRAPHY. VOYAGES

Baratta, Mario, & Visintin, Luigi.
Atlas historico universal. c1933.
rq912 B22

Gibbs, James Atwood.
Pacific graveyard. [1950]
910.4 G443

Hammond (C. S.) and Company, inc.
City street map atlas and trip guide. [1951] r912 H22c

Hazard, Harry W.
Atlas of Islamic history. 1951. (Princeton Oriental studies)
rq911 H42

DESCRIPTION AND TRAVEL: EUROPE

Brenan, Gerald.
The face of Spain. 1950.
914.6 B837

Britain in 1951. [1951] 914.2 B862

Cluness, Andrew T.
The Shetland Isles. [1951] (The County books series) 914.11 C649

France in 1951. [1951] 914.4 F815

Freeman, Thomas Walter.
Ireland, its physical, historical, social and economic geography. [1950] (Dutton advanced geographies)
914.15 F855

Golding, Claud.
London, the city. [1951] (The County books series) 914.21 G619

Gorer, Geoffrey, & Rickman, John.
The people of great Russia. 1949.
914.7 G666

Italy in 1951. [1951] 914.5 I884

James, Henry.
A little tour in France. 1950.
914.4 J27a

Labande, Edmond René.
Florence. [1951] 914.55 L112

Marboe, Ernst, ed.
The book of Austria. c1948.
914.36 M312

Mirov, Nicholas Tiho.
Geography of Russia. [1951]
914.7 M676

Ogrizek, Doré, ed.
The Netherlands. [1951] (The World in color series) 914.92 O35

——— The Paris we love. [1950] (The World in color series) 914.43 O35

Olivier, Edith.
Wiltshire. [1951] (The County books series) 914.23 O49

Porteous, Crichton.
Derbyshire. [1950] (The County books series) 914.25 P843

Schevichaven, Herman Diederik Johan van, & Hotten, John Camden.
English inn signs. 1951.
q914.2 S32

Sinclair, Robert.
East London. [1950] (The County books series) 914.21 S616

Switzerland in 1951. [1951]
914.94 S9794

Uttley, Alison.
Buckinghamshire. [1950] (The County books series) 914.25 U93

Wilhelm, prince of Sweden.
This land of Sweden. 2d ed. [1947]
914.85 W678

Williams-Ellis, Clough.
On trust for the nation. v.2. c1949.
914.2 W728

ASIA. AFRICA

Cressey, George Babcock.
Asia's lands and peoples. 2d ed. 1951. (McGraw-Hill series in geography) q915 C922a

Davis, S. G.
Hong Kong in its geographical setting. [1949] 915.12 D264

Dickson, Harold Richard Patrick.
The Arab of the desert. [1949] 915.3 D554

Thomas, Lowell Jackson.
Out of this world; across the Himalayas to forbidden Tibet. [1950] 915.15 T458

The Year book and guide to East Africa. 1951. r916.7 Y39

AMERICA. PACIFIC

Adams, Ansel Easton.
My camera in the national parks. 1950. f917.3 A21

Barrett, Charles Leslie, ed.
The Pacific. [1950?] q919 B274

Browne, John Ross.
A dangerous journey, California 1849. [1950] c917.94 B88d

Freeman, Otis Willard, ed.
Geography of the Pacific. [1951] 919 F855

Gist, Noel Pitts, ed.
Missouri, its resources, people, and institutions. 1950. 917.78 G535

Harry, Philip.
Journeyings of Father Escalante. [1876] qc917.8 H32

Murray, Stuart.
The complete handbook of the Virgin Islands. [1951] 917.297 M984

Nation's heritage. v.1, no.1-2, 1949. f917.3 N27

Raaen, Aagot.
Grass of the earth. 1950. (Publications of the Norwegian-American Historical Association) 917.84 R111

Smith, Thomas Lynn, & Marchant, Alexander Nelson De Armond, eds.
Brazil, portrait of half a continent. [1951] (The Dryden Press sociology publications) 918.1 S662b

WORLD WAR II

Allen, Gwenfread.
Hawaii's war years, 1941-1945. [1950] 940.98 A425

Brookings Institution, Washington, D. C. National Studies Group.
The search for peace settlements. 1951. 940.98 B872

Fearey, Robert A.
The occupation of Japan, second phase: 1948-50. 1950. 940.98 F288

Kase, Toshikazu.
Journey to the Missouri. 1950. 940.98 K192

Kirchwey, Freda, ed.
The atomic era—can it bring peace and abundance? c1950. 940.98 K58

Moen, Petter.
Diary. 1951. 940.98 M693

O'Neill, Herbert Charles.
A short history of the Second World War and its social and political significance. [1950] 940.98 O58

Pennsylvania. Historical and museum commission.
Pennsylvania at war, 1941-1945. 1946. 940.98 P416

Rademaker, John Adrian.
These are Americans; the Japanese Americans in Hawaii in World War II. [1951] q940.98 R127

Rorimer, James Joseph.
Survival: the salvage and protection of art in war. [1950] 940.98 R787

Ward, Barbara.
Policy for the West. [1951] 940.98 W256p

Welles, Sumner.
Seven decisions that shaped history. [1951] 940.98 W449s

HISTORY: EUROPE

Barker, Elisabeth.
Macedonia, its place in Balkan power politics. [1950] 949.7 B255

Bec-Hellouin, France (Benedictine abbey)
Select documents of the English lands of the Abbey of Bec. 1951. (Royal historical society, London. Publications. Camden third series) 942 R88p v.73

Best, Harry.
The Soviet state and its inception. 1950. c1951. 947 B561

Betts, Reginald Robert, ed.
Central and south east Europe, 1945-1948. [1950] 940.98 B565

Chadwick, Hector Munro.
Early Scotland. 1949. 941 C432

Cobban, Alfred, ed.
The debate on the French Revolution, 1789-1800. (The British political tradition) 944.04 C653

Crankshaw, Edward.
Cracks in the Kremlin wall. 1951. 947.08 C891

Dallin, David Yul'yevich.
The new Soviet empire. 1951. 947.08 D147

Eckardt, Hans von.
Ivan the Terrible. 1949. 947 E19i

Eyck, Erich.
Pitt versus Fox: father & son, 1735-1806. 1950. 942.07 E97

Falls, Cyril Bentham.
Elizabeth's Irish wars. [1950] 941.5 F196

Florinsky, Michael T.
Towards an understanding of the U. S. S. R. Rev. ed. 1951. 947.08 F63t

Halévy, Élie.
A history of the English people. 1951. v.4. 942 H16

Ingold, Ernest.
The house in Mallorca. 1950. qc946.7 I53

James, Godfrey.
London, the western reaches. [1950] (The County books series) 942.1 J27

Jocelin de Brakelond.
The chronicle of Jocelin of Brakelond. 1949. (Medieval classics) 942.6 J63

Kalme, Albert.
Total terror. [1951] 947.4 K14

Kershner, Howard Eldred.
Quaker service in modern war. [1950] 946.08 K41

Kogon, Eugen.
The theory and practice of hell. [1950?] 943.08 K78

Korbel, Josef.
Tito's communism. [1951] 949.7 K84

Manning, Clarence Augustus.
Twentieth-century Ukraine. [1951] 947.7 M283t

Morgenthau, Hans Joachim, ed.
Germany and the future of Europe. [1951] 943.08 M851

Ripka, Hubert.
Czechoslovakia enslaved. 1950. 943.7 R588

Rowse, Alfred Leslie.
The England of Elizabeth. 1951, c1950. (His The Elizabethan age) 942.05 R885

Runciman, Steven.
A history of the Crusades. 1951. v.1. 940.1 R939

Russell, Percy.
Dartmouth. [1950] (The "British heritage" series) 942.35 R966

Seton-Watson, Hugh.
The East European revolution. [1950] 940.98 S495e

Soviet Russia today. v.10, no.8, v.11, no. 4-v.17, Dec. 1941, Aug. 1942-1949. q947.05 S72

Stewart, John Hall.
A documentary survey of the French Revolution. [1951] 944.04 S849

Vernadsky, George.
A history of Russia. 3d rev. ed. [1951] 947 V52a1

ASIA. AFRICA

Bisbee, Eleanor.
The new Turks. 1951. 956 B621

Brady, Cyrus Townsend.
Commerce and conquest in East Africa. 1950. 967 B812

Cammann, Schuyler.
Trade through the Himalayas. 1951. 951.5 C184

Gibbs, Henry.
Twilight in South Africa. [1950] 968 G443

Hattersley, Alan Frederick.
The British settlement of Natal. 1950. 968.4 H366

Hyamson, Albert Montefiore.
Palestine under the mandate, 1920-1948. [1950] 956.9 H99p

Latourette, Kenneth Scott.
A short history of the Far East. Rev. ed. [1951] 950 L359a

Lewis, Bernard.
The Arabs in history. 1950. (Hutchinson's university library. General history) 953 L673

Meade, Edward Grant.
American military government in Korea. 1951. 951.9 M481

Mellor, Andrew.
India since partition. 1951. 954 M527

Payne, Pierre Stephen Robert.
Red storm over Asia. 1951.
950 P346r

Ploeger, Jan, & Smith, Anna H.
Pictorial atlas of the history of the Union of South Africa. 1949.
rq968 P72

Rosinger, Lawrence Kaelter.
The state of Asia. 1951. 950 R821

Vinacke, Harold Monk.
A history of the Far East in modern times. 5th ed. [1950] 950 V76a1

CANADA. SPANISH AMERICA

Butler, Ruth (Lapham) ed.
Guide to the Hispanic American historical review, 1918-1945. 1950. (Duke University publications)
rq972.05 H6b

Graham, Gerald Sandford.
Empire of the North Atlantic. 1950.
970 G739

Hale, John Rigby, ed.
Settlers. [1950] 971 H162

Raddall, Thomas Head.
Halifax, warden of the North. [1950] 971.6 R125

Strawn, Arthur.
The golden adventures of Balboa, discoverer of the Pacific. [1929]
c973.1 S91a

AMERICAN INDIANS

Edwards, Ruthe M.
American Indians of yesterday. [1948] q970.1 E26

Eggan, Frederick Russell.
Social organization of the western pueblos. [1950] (The University of Chicago publications in anthropology. Social anthropological series)
970.3 E29

Kabotie, Fred.
Designs from the ancient Mimbreños. 1949. fc970.6 K11

UNITED STATES

Allen, Robert Sharon.
The Truman merry-go-round. [1950]
973.91 A429t

Beloff, Max, ed.
The debate on the American Revolution, 1761-1783. [1949] (The British political tradition) 973.311 B452

Blanchard, Rufus.
The discovery and conquests of the Northwest. 1880. 977 B639

Catton, Bruce.
Mr. Lincoln's army. 1951.
973.74 C369

Coleman, Roy V.
Liberty and property. 1951.
973.2 C692

Commager, Henry Steele, ed.
The Blue and the Gray; the story of the Civil War as told by participants. [1950] 2 v. 973.78 C734

Delaware history. v.1-3, 1946-49.
975.1 D343

Griswold, Don L., & Griswold, Jean Harvey.
The carbonate camp called Leadville. 1951. 978.8 G871

History of Lycoming county. 1876.
f974.851 H67

Inland seas. v.1-4, 1945-48.
q977 I56

Jacobs, Wilbur R.
Diplomacy and Indian gifts. 1950.
q973.2 J17

McCormick, Richard P.
Experiment in independence. 1950. (Rutgers studies in history)
974.9 M131

Meredith, Roy.
Mr. Lincoln's contemporaries. 1951.
q973.7 M559

Parkhill, Forbes.
The wildest of the West. [1951]
978.8 P246

Pennsylvania. Historical commission.
Conserving Pennsylvania's historic past. [1939] (Pennsylvania. Historical commission. Commission bulletins)
q974.8 P416

——— How the Pennsylvania Historical commission serves the people. 1942. 974.8 P416h

——— Pennsylvania in history. 1939. (Pennsylvania Historical commission. Commission bulletins) 974.8 P416

Strong, Doris Wolcott, comp.
Federal census records for Trumbull county, Ohio, 1820. 1946.
rq977.138 S923

Wyllys, Rufus Kay.
Arizona, the history of a frontier State. [1950] 979.1 W983

CALIFORNIA

Beebe, Lucius Morris.
Cable car carnival. 1951.
qc979.461 B41

Blinn, Henry.
"I saw hard old times." 1950.
qc979.4 B648

California. Centennials commission.
The California story. [1950]
qc979.4 C1533

——— Dept. of Natural Resources. Division of Mines.
The elephant as they saw it. [1949]
c979.4 C1534

Curletti, Rosario Andrea.
Pathways to pavements, the history and romance of Santa Barbara Spanish street names. [1950]
c979.491 C975

Ellison, William Henry.
A self-governing dominion: California, 1849-1860. 1950. (Chronicles of California) c979.4 E47

Flags over California. c1949. (Latin American village, El Monte, Calif. Picture series) fc979.4 L35 v.4

Jones, Idwal.
Ark of empire; San Francisco's Montgomery Block. 1951.
c979.461 J77

Pfleuger, Donald.
Glendora, the annals of a southern California community. 1951.
c979.493 P531

Sacramento Union, Sacramento, Calif.
100th anniversary edition. March 18, 1951. fc979.4 S1o

Santa Cruz riptide.
[Santa Cruz fiesta number] v.21 no.41, v.22 no. 43-45, Oct. 6, 1949, Oct. 19-Nov. 2, 1950. fc979.471 S23

Sonoma historical society.
Sonoma sketches. 1950.
qc979.418 S69

Wood, Richard Coke.
Murphys, queen of the Sierra. [1948] c979.444 W878

THE PACIFIC

Abbott, Charles Lydiard Aubrey.
Australia's frontier province. [1950]
994.29 A131

Hill, Ernestine (Hemmings).
Water into gold. 8th ed. [1949]
994.4 H645

Malcolm, George Arthur.
First Malayan Republic; the story of the Philippines. [1951]
991.4 M243

Pomeroy, Earl Spencer.
Pacific outpost. [1951] (Stanford books in world politics) 996.7 P785

Reed, Alfred Hamish.
The story of Otago. [1947]
993.1 R323

PRINTS REPRODUCTIONS

Bingham, George Caleb.
Raftsmen. Color. 759.1 Bi-1

Bronzino, Agnolo.
[Portrait of a young man] Color.
759.5 Br-2

Brueghel, Peeter, the elder.
Die kinderspiele. Children's games. Color. 759.94 Bru-6

Corot, Jean Baptiste Camille.
A view near Volterra. Color.
759.4 Co-5

Gogh, Vincent van.
Le Café, le soir (1888). The "Cafe", evening. Color. 759.93 G-8

Inness, George.
Peace and plenty. Color. 759.1 I-3

Lhote, André.
Le cargo Hollandaise. The Dutch cargo. Color. 759.4 Lho-1

Rodewald, Claude G.
Montmartre. Color. 759.1 Ro-1

Rouault, Georges.
Fleurs décoratives. Flowers. Color.
759.4 Rou-4

——— Intimité Crétienne. Communing with Christ. Color. 759.4 Rou-3

Seurat, Georges Pierre.
La Seine à Courbevoie. The Seine at Courbevoie. Color. 759.4 Se-3

Utrillo, Maurice.
Square St. Pierre et Sacré-Coeur de Montmartre. Color. 759.4 U-5

Valadon, Suzanne.
Village St. Bernard. Color.
759.4 Va-1

Walch, Charles.
Petite neige. Snow. Color.
759.4 Wa-2

Weyden, Roger van der.
Annonciation. Annunciation. Color.
759.94 W-8

Zinkeisen, Doris Clare.
Les Sylphides. Sylphs. Color.
759.2 Z-1

LAW

Gray, Roscoe Nelson.
Attorneys' textbook of medicine. 3d ed. 1949 [i.e. 1950] 2 v.

Great Britain. Laws, statutes, etc.
The statutory rules & orders and statutory instruments revised to December 31, 1948. [3d ed.] 1949-51. v.1-10.

Law institute journal; the official organ of the Law institute of Victoria and of the Queensland law society, inc. v.1-22, 1927-48.

West's California digest, 1850 to date. 1951. v.1-34.

Yale law journal. [reprint ed.] v.1-17, 1891-1908.

CALIFORNIA COUNTY PUBLICATIONS

Received during October, November and December, 1951.

Alameda County. Auditor.
Annual financial report [for the year ending] June 30, 1951. [1951] 36 p.

——— ——— Preliminary budget and financial report [for the] fiscal year 1951/52. [1951] 150 p. (processed)

——— Superintendent of Schools.
Superintendent's bulletin, v. 14, no. 1-4, September-December, 1951. 4 nos.

——— Tax Collector.
An analysis of the county of Alameda tax rates for the fiscal year July 1, 1951 to June 30, 1952. [1951] 15 p.

Alameda County Mosquito Abatement District.
Report of engineer-manager for September-November, 1951. 3 nos. (mim.)

Alpine County. Auditor.
Final county budget and statistical report for the fiscal year July 1, 1951 to June 30, 1952. [1951] 42 p.

Butte County. Auditor.
Final county budget of Butte county, California for the fiscal year ending June 30, 1952. [1951] 195 p. (processed)

——— Superintendent of Schools.
Butte county school bulletin, v. 12. no. 2-4, October-December, 1951. 2 nos.

Colusa County. Auditor.
Annual report to State controller; financial transactions for the fiscal year ending June 30, 1951. 1951. 15[1] p. (mim.)

——— ——— Permanent county budget for the fiscal year ending June 30, 1952 as adopted August 20, 1951. [1951] 101 p. (mim.)

——— ——— Preliminary county budget for the fiscal year ending June 30, 1952. [1951] 96 p. (mim.)

Contra Costa County. Auditor-Controller.
Financial report, 1950/51 [and] 1951/52 budget. [1951] 129 p.

——— [Superintendent of Schools]
Contra Costa county school bulletin, v. 16, no. 2-4, October-December, 1951. 3 nos.

Fresno County. Superintendent of Schools.
Fresno county schools, v. 8, no. 1-2, October-November, 1951. 2 nos.

Glenn County. Auditor.
Final county budget for the fiscal year ending June 30, 1952. [1951] 101 p. (processed)

Humboldt County. Auditor.
Adopted county budget; recapitulation of actual receipts and expenditures for last completed fiscal years ended June 30, 1950 and June 30, 1951; and expenditures approved for the fiscal year July 1, 1951 to June 30, 1952. [1951] 57[2] p.

——— ——— Financial-statistical report, 1950/51. [1951] 56 p.

Imperial County. Auditor
Final budget of Imperial county for the fiscal year ending June 30, 1952. [1951] 125 p. (processed)

Inyo County. Auditor.
Final county budget for the fiscal year ending June 30, 1952. [1951] 116 p. (processed)

Kern County. Board of Supervisors.
County budget for the fiscal year ending June 30, 1952. [1951] 150 p.

Kings County. Auditor.
Final budget for 1951/52 and financial report for 1950/51. [1951] 188 p. (processed)

Lake County. Auditor.
Annual financial statement for the year ended June 30, 1951. [1951] 18 p.

——— ——— Final budget for the fiscal year ending June 30, 1952. [1951] 77 p. (processed)

Lassen County. Auditor.
Final budget [for] 1951/52 and financial report for the fiscal year ending June 30, 1951. [1951] 90 p. (processed)

——— [Office of the Superintendent of Schools]
Lassen county school news, v. 3, no. 2-3, October 16-November 28, 1951. 2 nos.

Los Angeles County. Auditor.
County budget [for the] fiscal year ending June 30, 1952. [1951] 650[4] p.

——— Board of Supervisors.
Annual report [for the] fiscal year ending June 30, 1951. [1951] 146[1] p.

——— Coroner.
Annual report [for the] fiscal year July 1, 1950-June 30, 1951. [1951] 52 p. (mim.)

——— Livestock Department.
[Annual report] 1950/51. [1951] 50 p. (mim.)

——— Public Administrator.
Annual report [for the] fiscal year ending June 30, 1951. [1951] 23 p. (mim.)

——— Superintendent of Schools.
Monthly bulletin, v. 10, no. 1-3, September-November, 1951. 3 nos.

——— Weights and Measures Department.
Thirty-seventh annual report [for the] fiscal year 1950/51. [1951] (unpaged) (mim.)

Madera County. [Auditor]
Final budget and tax rate for the fiscal year ending June 30, 1952. [1951] 138 p.

Mariposa County. Auditor.
Budget for fiscal year 1951/52, and financial report for fiscal year 1950/51. [1951] 60 p. (mim.)

Mendocino County. Auditor.
1950/51 annual financial statement; receipts, disbursements and statistics. [1951] 67 p.

——— ——— Preliminary budget [for the year] 1951/52. [1951] 74 p.

Merced County. [Auditor]
Annual final budget for the fiscal year ending June 30, 1952. [1951] 64 p.

Modoc County. Auditor.
Final county budget for the fiscal year ending June 30, 1952. [1951] 100 p. (processed)

Monterey County. [Auditor]
Final budget for the fiscal year ending June 30, 1952. [1951] v. p. (processed)

Nevada County. Auditor.
Annual county budget for the fiscal year ending June 30, 1952. [1951] 37 p.

Orange County. Auditor.
Preliminary [and final] county budget for the fiscal year ending June 30, 1952. [1951] 177 p. (processed)

——— [Superintendent of Schools]
Orange county schools, v. 7, no. 1-3 October-December 1951. 3 nos.

Placer County. Superintendent of Schools.
Superintendent's newsletter, v. 9, no. 2-4, October-December, 1951. 3 nos.

Riverside County. [Auditor]
Annual statistical report [for the] fiscal year 1950/51. [1951] 95 p. (processed)

——— ——— Final county budget for the fiscal year ending June 30, 1952. [1951] 140 p. (processed)

——— ——— 1951/52 tax rates and valuations by school districts. [1952] (unpaged)

Sacramento County. Health Department.
Communicable diseases reported during September-November, 1951, 3 nos.

San Benito County. Auditor.
Annual financial and statistical report [for the] fiscal year 1950/51. [1951] 31 p. (mim.)

——— ——— Budget of proposed expenditures and estimated revenues (school districts excluded) for the fiscal year 1951/52. [1951] 86 p. (mim.)

San Bernardino County. Auditor.
Financial report for the fiscal year ending June 30, 1951; Final budget for the fiscal year ending June 30, 1952. [1951] 278 p. (processed)

San Diego City and County. Health Department.
San Diego's health, v. 4, no. 5-7, October-December, 1951. 3 nos.

San Diego County. Auditor and Controller.
Annual financial statement [for the] fiscal year ended June 30, 1951. [1951] 83 p. (processed)

——— ——— Final county budget [for the] fiscal year ending June 30, 1952. [1951] 197 p. (processed)

——— ——— Tax rates, 1951. [1951] 81 p.

——— Public Welfare Department.
Annual report, 1950/51. [1951] 58 p. (mim.)

——— ——— Intake survey of the Department of public welfare, September-October, 1951. 2 nos. (mim.)

San Joaquin County. Auditor.
Approved budget for the fiscal year ending June 30, 1952 and statistical report [for the] fiscal year 1950/51. [1951] 177 p. (processed)

San Luis Obispo County. Auditor.
Budget for the fiscal year 1951/52 and annual statistical report of the Board of supervisors for the year ended June 30, 1951. [1951] 99 p.

——— ——— Statement of bonded indebtedness and information for taxpayers [as of] July 1, 1951. [1951] 38 p.

San Mateo County. Controller.
Final budget [for the fiscal year] 1951/52 and financial report for the fiscal year ending June 30, 1951. [1951]. 119 p. (processed)

——— ——— Tax rates and valuation of taxable property for fiscal year 1951/52. [1951] 43 p.

——— Planning Commission.
Major highway plan. April, 1951. (unpaged) (processed)

——— Public Health and Welfare Department.
Health bulletin, v. 15, no. 10-12, October-December, 1951. 3 nos.

——— Superintendent of Schools.
San Mateo county school bulletin, v. 2, no. 1, October, 1951 (processed)

Santa Barbara County. Auditor.
County budget for the fiscal year ending June 30, 1952. [1951] 144[1] p. (processed)

——— Superintendent of Schools.
Santa Barbara county schools, v. 3, no. 1, November, 1951.

Santa Clara County. Auditor.
Annual financial statement for the fiscal year ending June 30, 1951. [1951] 48 p. (processed)

——— ——— Final budget [for the] fiscal year 1951/52. [1951] 75 p. (processed)

——— Civil Service Commission.
Civil service in Santa Clara county, 1951; eleventh annual report. [1951] (unpaged) (mim.)

Santa Cruz County. Auditor.
Final budget for the fiscal year 1951/52, and statistical report for the fiscal year ending June 30, 1951. [1951] 71 p. (mim.)

Siskiyou County. Auditor.
Final budget for the fiscal year ending June 30, 1952. [1951] 158 p. (processed)

Solano County. Auditor.
Budget for the fiscal year 1951/52. [1951] 69 p.

——— Tax Collector.
Conjunctive tax rates of the county of Solano by code area (tax rate per $100.00) for fiscal year 1951/52. [1951] 1 p.

Sonoma County. [Auditor]
County and special district tax rates fixed by the Board of supervisors of Sonoma county [for the] fiscal year 1951/52. [1951] [2] p.

——— ——— Final budget for the fiscal year 1951/52; Statistical report for the fiscal year ending June 30, 1951. [1951] 114 p. (processed)

Stanislaus County. Auditor.
Final budget for the fiscal year, July 1, 1951-June 30, 1952 and financial report for the year ending June 30, 1951. [1951] 134 p. (processed)

——— Superintendent of Schools.
Stanislaus county schools, v. 2, no. 3-4, October-December, 1951. 3 nos.

Sutter County. Auditor.
Permanent county budget for the fiscal year ending June 30, 1951/52; Financial report for 1950/51. [1951] 104 p. (processed)

Tehama County. Auditor.
Final county budget for the fiscal year ending June 30th, 1952. [1951] 64 p.

Trinity County. Auditor.
Budget [for the fiscal year] 1951/52. [1951] 15 p. (mim.)

Tulare County. Education Board.
Tulare County schools bulletin, v. 17, no. 2-4, October-December, 1951. 3 nos.

Tuolumne County. Auditor.
Annual budget [for the] fiscal period July 1, 1951 to June 30, 1952; Financial report [for the year ending June 30, 1951] [1951] 128 p. (processed)

Ventura County. Auditor.
Final county budget for the fiscal year ending June 30, 1952. [1951] 145 p. (processed)

——— Superintendent of Schools.
Ventura county schools, v. 27, no. 1-3, October-December 1951. 3 nos.

Yolo County. Superintendent of Schools.
Superintendent's bulletin, v. 10, no. 1-3, September, 1951-January, 1952. 3 nos.

CALIFORNIA MUNICIPAL PUBLICATIONS

Received during October-November and December, 1951

Alameda. Mayor.
Your city, 1950/51. [1951] 32 p.

Albany. Auditor.
Annual statement [of] financial transactions [for the] fiscal year ended June 30, 1951. [1951] 4 p. (mim.)

Avalon. City Clerk.
Annual report for the fiscal year ended June 30, 1951. [1951] 1 p.

Arcata. City Clerk.
Annual financial report [for the] fiscal year 1950/51, beginning July 1, 1950, ending June 30, 1951. [1951] 3 p.

Bell. City Clerk.
Statement of receipts, disbursements, and fund balances for fiscal year beginning July 1, 1950 and ending June 30, 1951. [1951] 8 p.

Berkeley. City Manager.
Proposed budget for the fiscal year, 1951/52. [1952] 66 p.

——— Police Department.
Annual report for the year 1950. [1951] 53 p. (processed)

Berkeley Unified School District. Superintendent of Schools.
Superintendent's bulletin, v. 21, no. 2-7, September 28-December 19, 1951. 6 nos.

Beverly Hills. Personnel Officer.
Report to the Civil service commission [for the fiscal year] 1950/51. [1951] 6 p. (mim.)

Burlingame. City Clerk.
Financial statement, July 1, 1950 to June 30, 1951. [1951] [4] p.

Carmel-By-The-Sea. City Clerk.
Annual report [for the year] July 1st, 1950 to June 30th, 1951. [1951] [4] p.

Chico. City Manager.
City of Chico, Calif., 1950/51. Let's unfold; an annual report to the people. [1951] (folder)

Chowchilla. City Clerk.
Statement of receipts and expenditures for the fiscal year ending June 30, 1951. [1951] 1 p.

Corcoran. City Clerk.
Report of financial transactions for the fiscal year ending June 30, 1951. [1951] [8] p.

Delano. City Clerk.
Annual report of financial transactions [for the fiscal year ended June 30, 1951] [1951] [4] p.

El Segundo. City Clerk.
Summary of cash receipts and disbursements for fiscal year ended June 30, 1951. [1951] [3] p.

Fullerton. City Clerk.
Annual report . . . [for the fiscal year ending] June 30, 1951. v. p. (mim.)

Gardena. City Clerk.
Summary of cash receipts and disbursements, July 1, 1950 to June 30, 1951. [1951] 1 p.

Healdsburg. City Clerk.
Annual report of the financial transactions for the fiscal year ending June 30, 1951. [1951] (unpaged)

Hermosa Beach. City Clerk.
Clerk's summary statement of receipts and disbursements [for the] fiscal year 1950/51. [1951] 1 p.

Huntington Park. City Clerk.
Forty-fifth annual report [for the] fiscal year ended June 30, 1951. [1951] 35 p.

Inglewood. City Clerk.
Financial report for fiscal year ending June 30, 1951. [1951] (unpaged) (typewritten)

Laguna Beach. City Clerk.
Report; receipts and disbursements for the fiscal year ending June 30, 1951. [1951]

Livermore. City Clerk.
Annual financial report; a summary statement of receipts and disbursements by departments and funds for the fiscal year ending June 30, 1951. [1951] 1 p.

Long Beach. City Accountant.
Annual report of the city accountant [for the] fiscal year ending June 30th, 1951. [1951] 80 p. (mim.)

——— [City Manager]
Budget for the fiscal year 1951/52 as amended by the City council. [1951] 26[6] p. (mim.)

——— Public Health Department.
Health department annual report, 1950. [1951] 44 p. (mim.)

Los Angeles. Building and Safety Department.
Annual report [for the year] 1950/51. [1951] 34 p.

——— City Administrative Officer.
Standardization and simplification of timekeeping in the city of Los Angeles. August, 1951. v. p. (processed)

——— Controller.
Annual report for the fiscal year ended June 30, 1951. [1951] 121 p.

——— Education Board.
Controller's annual financial report for the fiscal year ending June 30, 1951. [1951] 42 p. (processed)

——— Housing Authority.
Los Angeles housing news, v. 8, no. 9-10, September-October, 1951. 2 nos.

——— Mayor.
Budget for the fiscal year beginning July 1, 1951, ending June 30, 1952. [1951] v. p.

——— Water and Power Department.
Intake, v. 28, no. 8-11, August-October, 1951. 4 nos.

——— ——— Business Agents Division.
Production expediter; a monthly newsletter for industrial and business executives, v. 7, no. 10-12, October-December, 1951. 3 nos.

Menlo Park. City Council.
Annual report to the people of Menlo Park, California. [1951] (unpaged)

Monrovia. City Clerk.
Statement of financial transactions for the year 1950/51. [1951] 5 p.

Newport Beach. [City Manager]
This is your city; a factual report on the operations and expenditures of the city of Newport Beach, California. [1949?]-51. 8 v.

Oakland. Civil Service Board.
Annual report [on] civil service activities for the fiscal year ending June 30, 1951. [1951] (unpaged) (mim.)

——— Port Commissioners Board.
Monthly progress report for September-December, 1951. 3 nos. (mim.)

——— ——— Port of Oakland ship arrivals and departures, schedule no. 130-134, October 1-December 1, 1951. 5 nos.

——— ——— Press release, September 20-December 20, 1951. 14 nos. (mim.)

——— Superintendent of Schools.
Oakland public schools; Superintendent's bulletin, v. 32, no. 2-13, November 29-December 13, 1951. 12 nos.

Orange. City Clerk.
Statement of fund operations, July 1, 1950 to June 30, 1951. [1951] 1 p.

Pasadena. Controller.
Annual report for the fiscal year 1950/51. [1951] 91 p. (mim.)

——— ——— Brief comparative financial statistics; bonded and special improvement district debt as of June 30, 1951. [1951] 3 p. (mim.)

——— ——— Report on finances [as of September 14, 1951] [1951] 6 p. (mim.)

——— ——— Statement of bonded indebtedness as of June 30, 1951. [1951] [3] p. (mim.)

——— Engineering-Street Department.
Annual report [for the] fiscal year ended June 30, 1951. [1951] 42 p. (mim.)

——— Fire Department.
Thirty-second annual report for [the] fiscal year ended June 30, 1951. [1951] 39 p.

——— Health Department.
Health happenings, October 5-December 5, 1951. 3 nos.

——— Municipal Light and Power Department.
Forty-fourth annual report [for the fiscal year] 1950/51. [1951] 36 p.

——— Parks Department.
Annual report [for the fiscal year] 1950/51. [1951] 23 p. (mim.)

——— Planning Commission.
Annual report, July 1950-July 1951. [1951] 26 p. (mim.)

——— Police Department.
Annual report [for the fiscal year] July, 1950-June, 1951. [13] p. (processed)

——— Water Department.
Thirty-eighth annual report [for the year] 1950/51. [1951] 71 p.

——— Welfare Bureau.
Annual report, 1950/51. [1951] (folder)

Pomona. [Parking Commissioners Board]
Pomona's first step in combating the serious problem of parking . . . [1951] [4] p.

Sacramento. Planning Commission.
Planning trends, v. 3, no. 8-11, August-November, 1951. 4 nos. (mim.)

Sacramento Unified School District.
News; Sacramento city public schools, v. 18, no. 3-7, October 5-December 7, 1951. 5 nos.

San Bernardino. Superintendent of Schools.
Passing marks; a bulletin of, by and for San Bernardino city schools, v. 8, no. 3-4, November-December, 1951. 2 nos.

San Diego. Auditor and Comptroller.
Financial report for the fiscal year ended June 30, 1951. [1951] 65[2] p. (processed)

——— City Manager.
Long time program of proposed activities, developments, improvements. May 1951. v. p. (mim.)

——— Police Department.
Juvenile bureau report for September-November, 1951. 3 nos. (mim.)

——— Water Department.
Annual financial report for the fiscal year ended June 30, 1951. [1951] 16 p. (mim.)

San Diego City Schools. Instructional Division.
Curriculum digest, v. 12, no. 1, September, 1951.

——— Superintendent's Office.
Superintendent's bulletin; San Diego city schools, v. 26, no. 4-15, September 28-December 14, 1951. 12 nos.

San Francisco. Board of Supervisors.
Journal of proceedings, v. 46, no. 36-48, August 27-November 19, 1951. 13 nos.

——— Public Health Department.
Statistical summary for the week ending, September 28-December 21, 1951. 12 nos. (mim.)

——— Recreation and Park Department.
News bulletin, v. 2, no. 10-11, November 2-December 21, 1951. 2 nos.

——— Superintendent of Schools.
San Francisco public schools bulletin, v. 23, no. 5-16. October 1-December 17, 1951. 12 nos.

San Jose. Health Department.
Health events, week ending September 28-December 22, 1951. 13 nos.

Santa Ana. Superintendent of Schools Office.
Santa Ana city schools, v. 3, no. 3-5, October 19-December 7, 1951. 3 nos. (mim.)

Vallejo Unified School District. [Superintendent of Schools]
Newsletter, v. 1, no. 1-5, September 1-December 14, 1951. 5 nos.

BOOKS FOR THE BLIND

Added October, November, and December, 1951

In Moon Grade Two

Magazines

Current numbers of the following:

*Moon magazine.
Moon weekly.

In Standard Moon

Magazines

Current numbers of the following:

Lutheran herald for the blind.
Matilda Ziegler magazine.
Moon Messenger.

In Braille Grade 1½

Magazines

Current numbers of the following:

Braille map quarterly.
*Braille radio news.
Catholic digest.
Christian science quarterly.
Church herald for the blind.
Forward day by day.
Gospel messenger.
Herald of Christian science.
Illuminator.
John Milton magazine.
John Milton sunday school quarterly.
†Messenger to the sightless.
Our special.
Unity daily word.

* Provided by the United States Government, through the Library of Congress.
† Printed in Braille Grade I.

In Standard English Braille (Braille Grade 2)

Books

These books have been provided by the United States Government through the Library of Congress unless otherwise indicated.

Contractions are used in all the following books.

Austin, F. Britten.
The road to glory. 3 vols.
Biographical novel of Napoleon.

Backer, George.
The deadly parallel; Stalin and Ivan the Terrible. 3 vols.

Bishop, Curtis Kent (Curt Brandon, pseud.)
High, wide and handsome. 2 vols.
Western story.

Cannon, Le Grand.
Come home at even. 3 vols.
Historical novel the scene of which is a small village in England and Salem, Massachusetts, in the 17th century.

Clift, Charmain & Johnston, George.
High valley. 3 vols.
Novel about intrigue in modern Tibet.

Crawford, Marion.
The little princesses. 3 vols.
The author was governess to the Princesses Elizabeth and Margaret Rose of England. This is an account of her experiences.

Derleth, August.
Still small voice. 3 vols.
Biography of Zona Gale.

Dodge, David.
The red tassel. 2 vols.
Mystery story.

Douglas, William O.
Of men and mountains. 5 vols.
Autobiography of Supreme Court Justice Douglas.

Erdman, Charles R.
Your Bible and you. 2 vols.
Interpretation of the King James version of the Bible.

Etherton, Percy Thomas.
Across the great deserts. 2 vols.
Descriptions of three of the great deserts of the world, the Sahara and the Kalahari in Africa and the Gobi in Asia.

Fuller, Timothy.
Keep cool, Mr. Jones. 2 vols.
Detective story.

Glick, Carl.
The secret of serenity. 2 vols.
Informal, entertaining chapters on applications of the Chinese philosophy of life as the author has observed them among his friends in Chinatown in New York.

Home, Michael, pseud.
Grain of the wood. 4 vols.
The background is Norfolk, England and the story centers around a family in the antique business.

Horney, Karen.
Neurosis and human growth. 5 vols.
Analysis of human development under inner conflict.

Jones, Eli Stanley.
The way to power and poise. 5 vols.
Handbook of religious reading for each day in the year.

Koestler, Arthur.
Promise and fulfillment; Palestine, 1917-1949. 5 vols.

Kugelmass, J. Alvin.
Louis Braille; windows for the blind. 1 vol.

Lancaster, Bruce.
Venture in the east. 4 vols.
Story of the adventures of members of the Dutch East India Company stationed in Japan during the early 17th century.

Lane, Ferdinand C.
The story of mountains. 7 vols.
Facts about mountains and mountaineering culled from geography, geology, meteorology, and history.

McConnell, Roberta.
Never marry a ranger. 2 vols.
Humorous book in which a Utah forest ranger's wife describes her various trials and tribulations.

Moats, Alice Leone.
A violent innocence. 3 vols.
Reminiscences of the author's childhood in Mexico some thirty years ago.

Murphy, Grace E. Barstow.
There's always adventure; the story of a naturalist's wife. 4 vols.
Continuation of *Logbook for Grace.*

Musselman, M. M.
Get a horse! The story of the automobile in America. 3 vols.

Perry, George Sessions.
Tale of a foolish farmer. 2 vols.
Stories about the author's two small farms in Texas.

Poe, Edgar Allen.
Tales of Edgar Allen Poe. 6 vols.

Riencourt, Amaury de.
Roof of the world; Tibet, key to Asia. 3 vols.

Rinehart, Mary Roberts.
Episode of the wandering knife. 3 vols.
Mystery story.

Robertson, Frank C.
Hangman of the Humbug. 2 vols.
Western story.

——— Wrangler on the prod. 2 vols.
Western story.

Rusk, Ralph L.
The life of Ralph Waldo Emerson. 9 vols.

Steele, Wilbur Daniel.
Diamond wedding. 4 vols.
Story of the early days in Colorado.

Stevenson, Dorothy Emily.
Young Mrs. Savage. 3 vols.
A young widow with four children goes to her childhood home in Scotland to spend a vacation with her old nurse.

Stimpson, George.
A book about American history. 7 vols.
Collection of miscellaneous questions on American history, answered in narrative form.

Troyer, Howard W.
The salt and the savor. 3 vols.
Frontier life in Ohio from the 1840's through Civil War days.

Van Doren, Dorothy.
The country wife. 2 vols.
Semi-autobiographical sketches of life in the country, namely Connecticut.

Van Every, Dale.
Bridal journey. 4 vols.
Historical novel set in the last years of the American Revolution.

Warren, Sidney.
Farthest frontier; the Pacific Northwest. 6 vols.

Magazines

Current numbers of the following:

*All Story Braille magazine.
*Braille book review.
Braille courier.
*Braille mirror and march of events.
Braille musical magazine.
Braille musician.
*Braille science journal.
Braille star theosophist.
Braille technical press; a radio and electronics guide.
Catholic review.
*Hampstead.
The Home teacher.
*Hora jucunda.
Illinois Braille messenger.
The Lamp.
Lutheran messenger for the blind.
Matilda Ziegler magazine.
Nino vivo (Jugoslavian Braille)
Outlook for the blind.
*Progress.
*Reader's digest.
Searchlight.
Weekly News.

* Provided by the United States Government, through the Library of Congress.

o

52980 11-51 1400 *printed in* CALIFORNIA STATE PRINTING OFFICE

News Notes . . . of California Libraries

CALIFORNIA STATE LIBRARY

VOL. 47, No. 2 APRIL, 1952

CONTENTS

	Page
Map of California Showing Counties	295
County Free Libraries	296
Larger Municipal Libraries	297
Distribution of Municipal Libraries by Population	299
Public Libraries Grouped by Population of Area Served	300
Salary Ranges	
State Library	307
County Libraries	308
Municipal Libraries over 50,000 Population	311
Municipal Libraries 10,001-50,000 Population	313
Municipal Libraries less than 10,000 Population	317
California Libraries	
Statistics	319
California Library Trustees	319
Librarians	319
Library Week	320
Libraries Participate in "Register and Vote" Campaign	322
Associations and Library Schools	
CLA Sections	323
CLA Meetings	323
Workshops	323
Library Science	323
Board of Library Examiners	324
California County Librarians	
Advisory Committee	324
Librarians	324
Fortieth Convention	324
California State Library	
Staff	327
Quarterly Notes	328
Within Our Halls	331
Employment Registration	333
Professional Library Literature	334
Accessions	
Librarians' Choice of Administrative Aids	336
Librarians' Choice of California State Publications	338
California County Publications	340
California Municipal Publications	341
General Accessions	343

Issued quarterly in the interest of the libraries of the State by the California State Library. Preceded by the Quarterly Bulletin of the California State Library, of which the last issued was no. 4 of vol. 4, September-December, 1905.

All communications should be addressed to the California State Library, Sacramento 9, California.

Entered as second-class matter December 1913, at the post office at Sacramento, California, under the act of August 24, 1912.

Acceptance for mailing at the special rate of postage provided for in Section 1103, Act of October 3, 1917, authorized August 27, 1918.

printed in California State Printing Office

MAP OF CALIFORNIA—SHOWING COUNTIES

COUNTY FREE LIBRARIES
Statistics of July 1, 1951

County	Librarian	Population of area served	Income* 1950-51	Volumes	Registered borrowers	Circulation	Budget 1951-52
Alameda	Mrs. Dorothy F. Roberts	a. 163,233	†$141,299	97,476	23,734	366,466	139,639
Amador	Frances Schacht‡	9,151	15,200	59,588	3,407	44,281	16,339
Butte	Mrs. Lucille B. Metzger	52,658	46,310	120,718	12,332	164,802	56,171
Calaveras	Roxie Hall	9,902	13,000	28,185	2,311	36,780	13,590
Colusa	Mrs. Ella P. Morse	11,651	21,268	102,011	7,109	87,960	23,223
Contra Costa	Jessie A. Lea	199,439	246,301	347,960	46,201	731,717	289,878
El Dorado	Edith Gantt	16,207	26,680	23,718	4,288	64,553	28,336
Fresno	Mrs. Margaret Van Dussen	a. 266,515	†378,333	264,504	55,920	810,069	347,252
Glenn	Mrs. Addah W. Bedford‡	15,448	13,864	64,955	7,426	61,199	20,761
Humboldt	Edna D. Davis	46,183	63,603	196,404	13,380	298,075	71,150
Imperial	Mrs. Violet M. Thompson‡	36,463	17,601	73,818	10,284	51,065	20,039
Inyo	Mary A. Cavitt	11,658	28,237	50,283	4,400	84,010	32,123
Kern	Eleanor N. Wilson	228,309	†392,643	441,826	58,063	1,374,380	435,320
Kings	Mrs. Harriet S. Davids	36,740	53,582	114,076	8,306	115,472	57,868
Lassen	Lenala A. Martin	18,474	27,508	79,153	6,707	70,584	27,705
Los Angeles	John D. Henderson	a. 4,151,687	†1,021,556	726,356	246,434	3,485,716	1,128,141
Madera	Blanche Galloway	36,964	56,212	190,839	8,387	255,605	[4]†52,415
Marin	Mrs. Virginia V. Keating‡	46,719	45,715	93,783	15,109	227,028	59,742
Mariposa	Minette L. Stoddard	5,145	†5,054	3,663	1,214	24,896	3,441
Merced	Minette L. Stoddard	69,780	60,624	233,947	18,072	319,536	69,730
Modoc	Mrs. Elizabeth H. Cron‡	9,678	15,829	55,808	2,055	47,472	25,581
Mono	Mary A. Cavitt	2,115	[8]	[8]	366	5,342	2,500
Monterey	Lois Lowman	90,753	57,233	124,047	21,239	146,569	69,046
Napa	Mrs. Dorothy Donahoe‡	29,309	32,469	65,969	6,666	131,291	34,570
Orange	Mrs. Margaret A. Morrison	a. 105,928	133,887	193,208	19,426	418,130	144,304
Placer	Jane C. Cotton	25,863	27,963	52,351	9,152	98,129	33,366
Plumas	Dorothy Dorland	13,519	34,419	[2]55,670	5,818	112,386	36,515
Riverside	Albert C. Lake	170,046	26,920	[3]	[3]	197,467	25,000
Sacramento	Frederick A. Wemmer	139,668	†86,541	85,252	21,557	223,202	99,185
San Benito	Mrs. Florence Townsend	14,370	11,579	55,254	6,421	7,503	13,227
San Bernardino	Helen Luce	168,080	166,933	234,015	37,258	461,661	171,394
San Diego	Frances A. Hahn	153,170	†85,896	105,171	26,877	551,087	110,587
San Francisco**							
San Joaquin	Margaret Klausner	186,952	[1]100,177	[5]67,876	19,206	267,048	
San Luis Obispo	Mrs. Bertha Franklin[7]	32,402	†25,975	38,827	5,709	145,834	29,380
San Mateo	Clara B. Dills	129,096	95,825	169,156	34,100	308,469	129,323
Santa Barbara	Gerald Lach‡	98,220	†72,483	[8]	4,775	390,588	75,600
Santa Clara	Mrs. Elizabeth Singletary	143,354	86,290	299,307	53,315	679,025	104,214
Santa Cruz	Mrs. Geraldine Work	54,962	34,800	[9]	4,948	211,265	33,000
Shasta	Esther L. Mardon	36,413	†40,389	13,028	6,245	109,991	45,999
Sierra	Dorothy Dorland	2,410	3,735	7,804	833	20,150	3,800
Siskiyou	Alice Hanna	30,733	50,332	97,446	5,746	192,926	
Solano	Harry M. Rowe, Jr.	78,795	55,026	124,664	17,248	285,138	62,643
Sonoma	Frances G. Murphy	68,037	36,340	57,405	7,742	108,129	48,780
Stanislaus	Frederick E. Kidder	127,231	77,516	151,347	24,996	330,158	82,026
Sutter	Mrs. Irminna S. Rudge‡	26,239	32,645	93,746	4,279	119,872	36,285
Tehama	Lillian F. Nisbet	11,834	18,806	49,227	2,532	79,221	25,850
Trinity	Mrs. Ruth H. Betterton‡	5,087	8,317	19,521	965	17,117	9,344
Tulare	Edith W. Taylor	149,264	106,248	244,077	47,883	529,705	124,078
Tuolumne	Mrs. Helen Dambacher	12,584	12,899	41,482	4,236	39,523	14,163
Ventura	Mrs. Mildred S. Spiller	114,647	172,102	217,983	10,201	379,148	167,970
Yolo	Mrs. Vivian G. Douglas‡	31,254	40,289	129,261	6,570	108,344	47,711
	Totals	7,694,339	$4,424,453	6,162,165	971,459	15,396,084	

* Exclusive of balance in fund July 1, 1950.
† Does not include school funds, as school service is not provided.
** San Francisco city and county being coterminous, the city library covers the entire county. For statistics see under "Larger Municipal and District Libraries."
‡ Acting librarian in charge.
[1] Fiscal year was calendar year 1951.
[2] Includes general book stock of Sierra County Free Library.
[3] Same as for Riverside Public Library.
[4] School service was discontinued June 30, 1951.
[5] School collection only.
[6] Same as for Santa Barbara Public Library.
[7] Assistant librarian in charge temporarily.
[8] Included with Inyo County Library statistics.
[9] Same as for Santa Cruz Public Library.

LARGER MUNICIPAL AND DISTRICT LIBRARIES
(25,000 volumes and over) Statistics of July 1, 1951

City	Librarian	Population (1950 census)	Total hours of service	Income† 1950-51	Spent for books and periodicals	Volumes**	Registered borrowers	Circulation
Alameda	Theodora T. Larsen	64,430	69	$74,275	$10,904	105,473	17,536	265,057
Alhambra	George F. Farrier	51,359	72	104,530	13,128	81,277	23,889	400,302
Anaheim	J. Elizabeth Calnon	14,556	72	36,285	4,749	36,350	8,316	123,085
Arcadia	Mrs. Louise M. DuMond	23,066	64	42,345	7,233	31,055	12,490	171,043
Azusa	Mrs. Gladys Alexander	11,042	59½	14,521	2,439	26,396	4,026	66,237
Berkeley	Helen A. Kearney	113,805	75	171,710	20,995	210,629	45,122	563,348
Beverly Hills	Lura B. Wallace	29,032	63	49,690	8,012	70,278	12,754	211,754
Burbank	Mrs. Elizabeth Ripley	78,577	66	75,802	9,336	61,957	20,505	394,165
Burlingame	George P. Lechich	19,886	72	51,830	8,025	85,009	9,166	197,690
Carmel	Elizabeth M. Niles	4,351	76	24,719	2,351	29,798	4,085	90,031
Chula Vista	Mrs. Janice L. Stewart	15,927	69	26,719	4,486	28,491	7,450	151,977
Coalinga	Katherine E. Chastain	5,539	72	43,592	4,317	34,409	4,600	74,251
Corona	Mrs. Helen Wilkins	10,223	63	16,118	2,155	26,837	3,789	54,823
Coronado	Mrs. Evelyn B. Detchon	12,700	75	31,286	4,461	29,980	‡	112,301
El Centro	Mrs. Agnes F. Bigelow	12,590	63	25,565	4,610	46,135	5,720	90,814
Eureka	Mrs. Helen B. Murie	23,058	74	28,500	6,593	35,247	14,931	167,482
Fullerton	Carrie Sheppard	13,958	69	47,461	5,343	48,378	8,519	148,354
Glendale	Jack A. Ramsey	95,702	72	231,448	25,301	150,175	36,775	655,346
Hanford	Alice E. Hall	10,028	75	26,719	5,496	35,086	4,869	91,445
Huntington Beach	Mrs. Lylyan Mossinger	5,237	72	44,760	5,029	33,182	2,208	49,105
Lodi	Amy L. Boynton	13,798	72	37,082	6,884	36,684	10,612	92,918
Long Beach	Edwin Castagna	250,767	75½	462,633	41,245	253,446	77,339	1,162,746
Los Angeles	Harold Hamill	1,970,358	74	2,342,852	392,475	1,967,063	459,083	7,632,797
Marysville	Thelma G. Neaville	7,826	57	16,328	3,398	27,749	3,181	59,110
Modesto	Frederick E. Kidder	17,389	75	35,253	3,851	27,771	10,557	146,636
Monrovia	Anna L. Crews	20,186	60	22,000	4,547	27,858	5,419	126,488
Monterey	Ethel M. Solliday	16,205	69	57,558	8,698	48,631	8,730	133,335
National City	Mrs. Ellen Baeder	21,199	69	22,521	7,573	34,264	13,123	155,087
Oakland	Dr. Peter T. Conmy	384,575	77	‡	----------	----------	----------	----------
Oceanside	Edith A. Whiting	12,881	54	[1]15,193	----------	28,591	4,560	65,752
Ontario	Alberta Schaefer	22,872	69	36,061	5,029	45,259	11,159	164,778
Orange	Mrs. Ethel H. Swanger	10,027	72	31,531	4,847	37,758	4,897	133,299
Oxnard	Emilie Ritchen	21,567	66	30,316	5,145	48,845	11,949	148,202
Pacific Grove	Mrs. Josephine Van Deren	9,623	63	24,270	2,714	31,499	2,793	68,095
Palo Alto	Mrs. Grace Helliwell	25,475	72	92,739	9,506	102,737	13,187	328,656
Pasadena	Doris Hoit	104,577	72	356,885	35,395	253,827	56,523	1,122,734
Petaluma	Edna Bovett	10,315	75	18,045	2,871	32,706	5,025	153,941
Pomona	Raymond M. Hoit	35,405	75	102,804	15,870	91,975	----------	272,421
Redlands	Mabel Inness	18,429	68	49,422	6,481	93,534	10,237	259,174
Redondo Beach	Mrs. Miriam N. Burney	25,226	64	32,703	4,817	44,360	6,440	117,581
Redwood City	Wilhelmina Harper	25,544	69	59,052	7,286	46,010	12,760	290,184
Richmond	Coit Coolidge	99,545	75	159,576	22,997	104,946	55,847	478,135
Riverside	Albert C. Lake	46,764	75	109,583	20,786	290,197	17,606	298,512
Sacramento	Mrs. Grace T. Dean	137,572	72	195,610	20,874	318,813	48,237	579,752
Salinas	Amanda Anderson	13,917	76	25,123	3,447	25,542	4,143	89,539
San Bernardino	Mary B. Kellogg	63,058	78	83,622	16,834	86,739	26,955	288,143
San Diego	Clara Breed	334,387	72	2,941,477	47,137	280,054	83,962	1,559,133
San Francisco	Laurence J. Clarke	775,357	81½	1,087,444	113,716	638,742	140,154	2,289,042
San Jose	Mrs. Geraldine L. Nurney	95,280	72	[1]126,350	21,224	102,113	27,615	603,832
San Leandro	Marie E. Tinsley	27,542	69	43,555	6,345	35,831	20,963	117,827
San Marino	Maud Grogan [5]	11,230	72	47,839	6,940	34,912	5,507	141,162
San Mateo	Mrs. Kathleen B. Larson	41,782	72	68,675	9,142	72,920	14,228	301,067
San Rafael	Mrs. Vivian R. Smith	13,848	57	24,663	3,802	26,201	9,233	75,370
Santa Ana	Ethel Walker	45,533	75	113,428	13,771	91,294	15,466	394,630

LARGER MUNICIPAL AND DISTRICT LIBRARIES—Continued
(25,000 volumes and over) Statistics of July 1, 1951

City	Librarian	Population (1950 census)	Total hours of service	Income† 1950-51	Spent for books and periodicals	Volumes**	Registered borrowers	Circulation
Santa Barbara	Gerald Lach[5]	44,913	75	[2]$141,483	$13,644	[2]156,643	21,025	275,416
Santa Cruz	Mrs. Geraldine G. Work	21,970	72	[2]79,317	11,908	[2]109,158	10,118	[2]374,869
Santa Monica		71,595	98	142,916	16,431	129,409	58,620	571,351
Santa Paula	Mrs. Gladys B. Kennedy	11,049	72	24,863	5,315	34,840	8,932	75,955
Santa Rosa	Ruth Hall	17,902	70	37,292	3,159	40,944	9,350	119,528
South Pasadena	Mrs. Mary E. Murdoch	16,935	69	44,206	7,626	47,037	9,099	193,254
South San Francisco	Lauretta Hussar	19,351	69	37,179	4,264	29,838	3,859	74,975
Stockton	Margaret Klausner	70,853	63	[4]263,864	48,125	[3]308,716	14,881	200,226
Upland	Lucile McDonald	9,203	66	21,054	4,422	32,392	6,157	82,251
Vallejo	Agnes Walsh	26,038	70	40,000	7,000	84,292	9,828	177,277
Watsonville	Mrs. Elizabeth B. Collins	11,572	69	21,101	4,558	34,386	3,390	94,278
Whittier	Ruth Ellis	23,820	72	61,248	5,700	68,013	15,663	317,498

† Excludes balance in fund at beginning of fiscal year.
** Includes books, pamphlets and periodicals, except those on deposit through affiliation with a county library.
‡ Annual report not received.
[1] Fiscal year was September 1, 1950-August 31, 1951.
[2] Includes statistics for the county library also.
[3] Exclusive of school collection in county library.
[4] Fiscal year was calendar year 1951.
[5] Acting librarian.

DISTRIBUTION OF MUNICIPAL LIBRARIES BY CITY POPULATION (1950 CENSUS)

(Affiliated With County Library*)

1 to 5,000	5,001 to 10,000	10,001 to 25,000	25,001 to 50,000	50,001 to 100,000	Over 100,000
Arcata*	Benicia*	Anaheim	Beverly Hills	Alameda	Berkeley
Auburn	Calexico*	Arcadia	Palo Alto	Alhambra	Long Beach
Belvedere	El Segundo	Azusa	Pomona	Burbank	Los Angeles
Biggs*	Escondido	Brawley	Redondo Beach	Glendale	Oakland
Blythe*	Grass Valley	Burlingame	Redwood City	Richmond	Pasadena
Calistoga	Huntington Beach	Chico	Riverside*	San Bernardino	Sacramento
Carmel* (Harrison)	Indio*	Chula Vista	San Leandro*	San Jose	San Diego
Cloverdale	Lompoc*	Colton*	San Mateo	Santa Monica	San Francisco
Colusa*	Marysville	Corona*	Santa Ana	Stockton*	
Corning	Mill Valley	Coronado	Santa Barbara*		
Covina	Mountain View*	Daly City*	Vallejo		
Crescent City	Oroville*	El Centro			
Elsinore*	Pacific Grove	Eureka			
Emeryville*	Palm Springs*	Fullerton			
Etna*	Porterville*	Hanford			
Ferndale*	Roseville	Hayward			
Fort Bragg	San Anselmo	Lodi			
Gilroy*	Sierra Madre	Modesto* (McHenry)			
Glendora		Monrovia			
Gridley*	Sunnyvale	Monterey			
Healdsburg	Turlock*	Monterey Park* (Bruggemeyer)			
Hemet*	Ukiah	Napa (Goodman)			
Hollister*	Upland	National City			
Imperial*	Woodland	Newport Beach			
King City*		Oceanside			
Lakeport		Ontario			
Larkspur		Orange			
Lincoln		Oxnard			
Livermore*		Petaluma			
Los Gatos		Redlands (A. K. Smiley)			
Nevada City		Salinas			
Orland*		San Bruno*			
Paso Robles		San Luis Obispo			
Perris*		San Marino			
Red Bluff		San Rafael			
Saint Helena		Santa Clara			
San Jacinto*		Santa Cruz*			
San Juan Bautista*		Santa Maria*			
Sausalito		Santa Paula (Blanchard)			
Sebastopol		Santa Rosa			
Signal Hill		South Pasadena			
Sonoma*		South San Francisco			
Sonora*		Torrance*			
Vernon		Tulare*			
Willits		Ventura*			
Willows*		Visalia*			
Yreka*		Watsonville			
		Whittier			

PUBLIC LIBRARIES GROUPED BY POPULATION OF AREA SERVED

In response to requests for more statistical information in tabular form, the following tables of Public Library Statistics, 1950-51, are presented, somewhat in the nature of an experiment. Your comments and suggestions will be welcomed.

Grouping of public libraries on the basis of *population served* follows to some extent the classification of libraries employed in the Public Library Inquiry reports, which list these four:

I. Libraries serving populations over 100,000.
II. Libraries serving populations 25,000-99,999.
III. Libraries serving populations 5,000-24,999.
IV. Libraries serving populations under 5,000.

This listing of all *public* libraries runs together county, district and municipal libraries within the four groups of population they serve (based on 1950 census figures).

It should be noted, therefore, that the statistics for an individual library affiliated with a larger library will appear only under the larger population group of the entire library *system* (i.e., the total population served by all affiliated library units in one system, such as a county library and several affiliated municipal or district libraries, or such as two county libraries).

Since population figures are for *area served*, the population listed for a county library would not include population of cities (in that county) operating separate, unaffiliated public libraries. Estimated population only was available for library districts (L. Dist., or U. H. S. L. Dist.). Population figures of affiliated libraries are listed in parentheses to indicate they have been included in the population figure for the larger service unit.

SUMMARY OF TABULATION

Table	Total libraries and library systems	Municipal libraries	County libraries	District libraries	Including affiliated municipal libraries	Affiliated county libraries	Affiliated district libraries
I	23 Serving over 100,000	10	13	0	(24)	(2)	(3)
II	36 Serving 25,000-99,999	18	18	0	(16)	(3)	(2)
III	64 Serving 5,000-24,999	49	13	2	(6)	(2)	0
IV	27 Serving under 5,000	23	0	4	0	0	0
Total	150	100	44	6	incl. (46)	(7)	(5)

I. PUBLIC LIBRARIES SERVING POPULATIONS OVER 100,000

	Library	Population of area served (1950)	Registered borrowers	Total volumes	Circulation	Distribution outlets	Expenditures: Total expenditures	Expenditures: Expenditures for books and periodicals	Expenditures: Expenditures for salaries	Total staff
1	ALAMEDA COUNTY	a. 177,506	23,734	97,476	366,466	48	$132,704	$17,402	$72,941	37
1a	Emeryville	(2,889)								
1b	Hayward	(14,272)	3,851	18,362	78,002	1	23,677	3,697	17,242	9
1c	Livermore	(4,364)	944	8,341	14,562	1	4,239	701	3,027	3
1d	San Leandro	(27,542)	20,963	35,831	117,827	2	38,094	6,345	26,414	12
2	Berkeley	113,805	45,122	210,629	563,348	5	161,797	20,995	118,917	57
3	CONTRA COSTA CO.	199,439	46,201	347,960	731,717	100	242,374	59,883	153,915	81
4	FRESNO CO.	a. 266,515	55,920	264,504	810,069	51	295,757	14,034	195,679	112
5	KERN CO.	228,309	58,063	441,826	1,374,380	160	408,504	56,812	285,248	176
6	Long Beach	250,767	77,339	253,446	1,162,746	19	467,211	41,245	342,612	132
7	Los Angeles	1,970,358	459,083	1,967,063	7,632,797	104	2,717,368	392,475	1,971,539	891
8	LOS ANGELES CO.	1,303,147								
8a	Altadena L. Dist.	([a]32,000)								
8b	Monterey Park	(20,395)	246,434	726,356	3,485,716	166	994,805	150,197	591,307	397
8c	Torrance	(22,241)								
9	Oakland	384,575	no report							
10	ORANGE CO.	a. 105,928	19,426	193,208	418,130	62	129,346	27,048	79,643	43
11	Pasadena	104,577	56,523	253,827	1,122,734	6	356,885	35,395	276,154	100
12	Riverside City	(46,764)	17,606	290,197	298,512	7	109,716	20,786	73,475	32
	& RIVERSIDE CO. (contracting)	170,046			197,467	60	(26,920)			19
12a	Banning U. H. S. L. Dist.	(a. 7,034)	4,504	17,100	58,908	1	10,005	2,475	5,490	3
12b	Beaumont L. Dist.	(a. 3,152)	2,057	14,625	34,404	2	10,671	1,555	5,787	3
12c	Blythe	(4,089)	948	4,106	16,219	1	3,597	624	2,627	3
12d	Corona	(10,223)	3,789	26,837	54,823	1	14,169	2,155	9,432	5
12e	Elsinore	(2,068)								
12f	Hemet	(3,386)	2,174	20,548	57,688	2	11,502	1,780	6,508	5
12g	Indio	(5,300)	3,996	9,714	32,025	1	8,054	1,566	4,272	4
12h	Palm Springs	(7,660)	9,145	15,136	64,386	1	16,240	2,000	11,286	5
12i	Perris	(1,807)	907	3,263	14,154	1	2,931	40	1,380	1
12j	San Jacinto	(1,778)	869	5,505	12,679	1	3,231	676	1,581	3
13	Sacramento	137,572	48,237	318,813	579,752	10	195,435	20,874	157,567	59
14	SACRAMENTO CO.	139,668	21,557	85,252	223,202	31	73,632	11,682	47,445	41
15	SAN BERNARDINO CO.	168,080	37,258	234,015	461,661	131	163,556	39,590	100,655	89
15a	Colton	(14,465)	5,244	19,243	47,509	1	17,231	2,118	10,409	5
16	San Diego	334,387	83,962	280,054	1,559,133	32	578,948	47,137	311,940	158
17	SAN DIEGO CO.	153,170	26,877	105,171	551,087	56	82,832	14,373	47,785	75
18	SAN FRANCISCO CITY AND CO.	775,357	140,145	638,742	2,289,042	26	1,138,069	113,716	586,034	318
*	SAN JOAQUIN CO. (see Stockton and San Joaquin Co. Table 1-22)									
19	SAN MATEO CO.	129,096	34,100	169,156	308,469	57	101,792	25,711	60,385	45
19a	Daly City	(15,191)	3,028	9,314	35,167	1	9,845	1,708	5,480	4
19b	San Bruno	(12,478)	10,050	20,644	75,067	1	15,285	4,407	9,142	4
20	SANTA CLARA CO.	143,354	53,315	299,307	679,025	92	93,697	28,100	54,644	55
20a	Gilroy	(4,951)	3,315	14,051	20,125	1	4,502	987	2,849	3
20b	Mt. View	(6,563)	4,819	12,357	33,959	1	9,222	3,138	3,843	4
21	STANISLAUS CO.	127,231	24,996	151,347	330,158	68	71,954	16,798	47,039	28
21a	Modesto (McHenry)	(17,389)	10,557	27,771	146,636	17	47,235	26,636	3,851	14
21b	Turlock	(6,235)	2,634	23,236	40,449	1	8,714	2,190	4,069	3
22	Stockton	(70,853)	14,881	308,716	200,226	24	200,940	48,125	126,602	48
	& SAN JOAQUIN CO. (Contracting)	186,952	19,216	67,876	267,048	93				21
23	TULARE CO.	149,264	47,883	244,077	529,705	115	109,178	29,070	62,018	58
23a	Porterville	(6,904)	4,655	8,694	34,061	1	18,135	2,603	10,521	7
23b	Tulare	(12,445)	8,778	10,332	23,341	1	9,561	1,075	6,584	4
23c	Visalia	(11,749)	7,995	24,559	101,817	1	22,610	2,645	14,618	8

II. PUBLIC LIBRARIES SERVING POPULATIONS 25,001-100,000

	Library	Population of area served (1950)	Registered borrowers	Total volumes	Circulation	Distribution outlets	Expenditures: Total expenditures	Expenditures: Expenditures for books and periodicals	Expenditures: Expenditures for salaries	Total staff
1	Alameda	64,430	17,536	105,473	265,057	20	$75,255	$10,904	$50,964	26
2	Alhambra	51,359	23,889	81,277	400,302	2	102,403	13,128	68,538	32
*	Altadena L. Dist. (See Table I—8a)									
3	Beverly Hills	29,032	12,754	70,278	211,754	1	48,623	8,012	34,714	15
4	Burbank	78,577	20,505	61,957	394,165	2	89,943	9,336	54,361	24
5	BUTTE CO.	52,658	12,332	120,718	164,802	64	47,084	16,447	24,900	34
5a	Biggs	(784)	326	2,440	4,208	1	849	114	594	1
5b	Gridley	(3,054)	700	5,816	17,688	1	3,327	987	2,103	2
5c	Oroville	(5,387)	2,279	18,839	36,165	1	13,417	3,034	8,766	5
6	Glendale	95,702	36,775	150,175	655,346	7	221,956	25,301	145,183	74
7	HUMBOLDT CO.	46,183	13,380	196,404	298,075	125	63,237	16,785	39,086	56
7a	Arcata	(3,729)	2,136			1	2,026			1
7b	Ferndale	(1,032)	493	4,128	5,594	1	2,432	234	938	1
8	IMPERIAL CO.	38,463	10,284	73,818	51,065	46	17,862	5,994	10,730	18
8a	Calexico	(6,433)	4,613	16,520	34,977	1	10,676	2,184	6,740	4
8b	Imperial	(1,759)	1,864	7,308	17,518	1				1
9	KINGS CO.	36,740	8,306	114,076	115,472	42	49,402	11,834	28,948	23
10	MADERA CO.	36,964	8,387	190,839	255,605	58	55,455	19,824	29,123	34
11	MARIN CO.	46,719	15,109	93,783	227,028	66	46,347	10,143	29,566	25
12	MERCED CO.	74,925	18,072	233,947	319,536	49	63,874	15,180	40,312	28
12a	& MARIPOSA CO. (contracting)	(69,780)								
		(5,145)	1,214	3,663	24,896	9	4,619	175	1,402	9
13	MONTEREY CO.	90,753	21,239	124,047	146,569	75	57,168	14,366	30,283	38
13a	Carmel (Harrison)	(4,315)	4,085	29,798	90,031	1	18,136	2,351	13,402	7
13b	King City	(2,347)	1,063	3,390	9,360	1	2,601	505	1,890	1
14	NAPA CO.	29,309	6,666	65,969	131,291	42	30,722	5,878	21,275	22
15	Palo Alto	25,475	13,187	102,737	328,656	3	91,364	9,506	64,106	30
16	PLACER CO.	25,863	9,152	52,351	98,129	46	28,326	8,832	14,153	19
17	Pomona	35,405		91,975	272,421	19	92,374	15,870	56,046	20
18	Redondo Beach	25,226	6,440	44,360	117,581	2	32,605	4,817	19,862	12
19	Redwood City	25,544	12,760	46,010	290,184	11	58,579	7,286	40,182	13
20	Richmond	99,545	55,847	104,946	478,135	26	153,654	22,997	99,665	40
*	Riverside (see Table I-12)									
21	San Bernardino	63,058	26,955	86,739	288,143	4	83,622	16,834	54,545	27
22	San Jose	95,280	27,615	102,113	603,832	4	122,746	21,224	92,382	35
*	San Leandro (see Table I-1d)									
23	SAN LUIS OBISPO CO.	32,402	5,709	38,827	145,834	23	26,070	4,138	19,040	26
24	San Mateo	41,782	14,228	72,920	301,067	15	62,845	9,142	43,167	20
25	Santa Ana	45,533	15,466	91,294	394,630	21	84,404	13,771	58,266	30
26	Santa Barbara City	(44,913)	21,025	156,643	275,416	12	137,280	13,644	99,162	36
	& SANTA BARBARA CO. (contracting)	98,220	4,775		390,588	87	(68,280)			36
26a	Lompoc	(5,520)	2,132	9,235	31,676	1	9,228	1,129	5,517	8
26b	Santa Maria	(10,440)	5,040	15,881	89,871	1	17,242	2,963	11,541	6
27	Santa Cruz City	(21,970)	10,118	109,158	374,869	4	70,178	11,908	42,639	31
	& SANTA CRUZ CO. (contracting)	54,962			211,265	26	(34,800)			16
28	Santa Monica	71,595								
29	SHASTA CO.	36,413	6,245	13,028	109,991	20	40,489	11,801	21,144	29
30	SISKIYOU CO.	30,733	5,746	97,466	192,926	82	49,378	15,771	25,405	40
30a	Etna	(649)	342	2,990	3,501	1				1
30b	Yreka	(3,227)	1,234	4,735	4,578	1	1,998	339	1,183	1
31	SOLANO CO.	78,795	17,248	124,664	285,138	56	55,703	14,678	34,172	28
31a	Benicia	(7,284)	1,328	1,745	18,248	1	8,812	1,406	2,733	2
31b	Dixon U. H. S. L. Dist.	(a. 1,714)	1,535	11,729	25,409	1	6,845	1,677	4,102	3
31c	Vacaville U. H. S. L. Dist.	(a. 3,169)	3,315	4,759	30,874	1	5,479	566	3,947	3
32	SONOMA CO.	68,037	7,742	57,405	108,129	107	41,556	14,191	22,038	21
32a	Sonoma City	(2,015)	3,334	6,089	11,053	1	3,345	297	1,899	4
*	Stockton (see Table I-19)									
33	SUTTER CO.	26,239	4,279	93,746	119,872	33	32,126	12,248	15,530	14
34	Vallejo	26,038	9,828	84,292	177,277	3	39,436	7,000	28,897	15
35	VENTURA CO.	82,031	10,201	217,983	379,148	99	146,129	28,620	87,710	69
35a	Ventura	(16,534)	9,607	20,904	58,402	8	22,996	1,438	20,000	9
36	YOLO CO.	31,254	6,570	129,261	108,344	46	42,624	14,266	23,797	26

III. PUBLIC LIBRARIES SERVING POPULATIONS 5,001-25,000

	Library	Population of area served (1950)	Registered borrowers	Total volumes	Circulation	Distribution outlets	Expenditures: Total expenditures	Expenditures: Expenditures for books and periodicals	Expenditures: Expenditures for salaries	Total staff
1	AMADOR CO.	9,151	3,407	59,588	44,281	32	$16,205	$7,094	$7,373	16
2	Anaheim	14,556	8,316	36,350	123,085	1	38,792	4,749	24,066	8
3	Arcadia	23,066	12,490	31,055	171,043	1	42,236	7,233	26,907	12
4	Azusa	11,042	4,026	26,396	66,237	1	16,262	2,439	8,009	5
*	Banning U. H. S. L. Dist. (see Table I-12a)									
*	Benicia (see Table II-31a)									
5	Brawley	11,922	2,981	21,811	81,447	1	12,417	2,773	8,508	5
6	Buena Park L. Dist.	a. 5,483	2,124	20,824	44,133	------	19,282	4,620	10,662	8
7	Burlingame	19,886	----------	----------	----------	----------	----------	----------	----------	----------
8	CALAVERAS CO.	9,902	2,311	28,185	36,780	33	12,797	4,079	7,056	16
*	Calexico (see Table II-8a)									
9	Chico	12,272	4,582	21,928	94,003	1	28,465	3,948	15,096	6
10	Chula Vista	15,927	7,450	28,491	151,977	6	25,878	4,486	19,527	10
11	Coalinga U. H. S. L. Dist.	a. 10,000	4,600	34,409	74,251	7	42,568	4,317	30,040	12
*	Colton (see Table I-15a)									
12	COLUSA CO.	11,651	7,109	102,011	87,960	25	21,323	8,799	8,683	14
12a	Colusa	(3,031)	4,629	10,911	16,637	1	3,874	889	2,169	1
*	Corona (see Table I-12d)									
13	Coronado	12,700	----------	a. 29,980	112,301	1	26,746	4,461	18,577	10
*	Daly City (see Table I-19a)									
14	El Centro	12,590	5,720	46,135	90,814	1	27,527	4,610	17,360	6
15	EL DORADO CO.	16,207	4,288	23,718	64,553	55	27,129	7,913	12,033	10
16	El Segundo	8,011	4,038	14,397	35,766	1	12,486	1,470	9,214	5
17	Escondido	6,544	2,069	16,184	45,538	------	12,601	2,461	7,946	4
18	Eureka	23,058	14,931	35,247	167,482	1	28,250	6,593	16,649	6
19	Fullerton	13,958	8,519	48,378	148,354	5	49,012	5,343	35,541	14
20	GLENN CO.	15,448	7,426	64,955	61,199	34	17,809	5,054	9,742	19
20a	Orland	(2,067)	1,663	6,927	7,770	------				
20b	Willows	(3,019)	1,199	13,823	12,796	1	7,205	967	5,007	4
21	Grass Valley	5,283	4,129	23,546	36,104	1	----------	----------	----------	3
22	Hanford	10,028	4,869	35,086	91,445	1	21,136	5,496	12,269	5
*	Hayward (see Table I-1b)	(14,272)								
24	Huntington Beach	5,237	2,208	33,182	49,105	1	30,771	5,029	14,082	7
*	Indio (see Table I-12g)									
25	INYO CO.	13,773	4,400	50,283	84,010	28	31,468	7,693	18,079	18
25a	& MONO CO. (Contracting)	(11,658) (2,115)	366		5,342	13				
26	LASSEN CO.	18,474	6,707	79,153	70,584	42	26,983	7,431	16,245	30
27	Lodi	13,798	10,612	36,684	92,918	1	41,306	6,884	21,461	7
*	Lompoc (see Table II-26a)									
*	MARIPOSA CO. (see Table II-12a)									
28	Marysville	7,826	3,181	27,749	59,110	1	16,212	3,398	9,612	6
29	Mill Valley	7,331	----------	20,764	75,603	1	19,589	4,719	11,741	6
*	Modesto (McHenry) (see Table I-21a)									
30	MODOC CO.	9,678	2,055	55,808	47,472	34	16,976	5,917	7,801	22
31	Monrovia	20,186	5,419	27,858	126,488	1	19,073	4,547	10,761	4
32	Monterey	16,205	8,730	48,631	133,335	2	57,558	8,698	41,967	18
*	Monterey Park (see Table I-8b)									
*	Mountain View (see Table I-20b)									
33	Napa (Goodman)	13,579	4,964	21,906	70,070	2	20,645	3,814	14,123	6
34	National City	21,199	13,123	34,264	155,087	5	26,669	7,573	15,967	9
35	Newport Beach	12,120	4,658	21,940	99,292	4	18,541	3,635	12,373	8
36	Oceanside	12,881	4,560	28,591	65,752	1	15,923	3,033	11,100	5
37	Ontario	22,872	11,159	45,259	164,778	1	33,003	5,029	21,809	8
38	Orange	10,027	4,897	39,161	133,299	1	33,601	4,847	23,412	9
*	Oroville (see Table II-5c)									
39	Oxnard	21,567	10,201	217,983	379,148	99	146,129	28,620	87,710	69
40	Pacific Grove	9,623	2,793	31,499	68,095	1	18,758	2,714	12,167	5

III. PUBLIC LIBRARIES SERVING POPULATIONS 5,001-25,000—Continued

	Library	Population of area served (1950)	Registered borrowers	Total volumes	Circulation	Distribution outlets	Expenditures			Total staff
							Total expenditures	Expenditures for books and periodicals	Expenditures for salaries	
*	Palm Springs (see Table I-12h)									
41	Petaluma	10,315	5,025	32,706	153,941	1	$17,564	$2,871	$12,015	7
42	PLUMAS CO.	15,929 (13,519)	5,818	55,670	112,386	35	33,547	10,875	18,464	26
42a	& SIERRA CO. (Contracting)	(2,410)	833	7,804	20,150	14	3,735	1,389	782	8
*	Porterville (see Table I-23a)									
43	Redlands (A. K. Smiley)	18,429	10,237	93,534	259,174	1	50,116	6,481	35,807	18
44	Roseville	8,723	3,051	21,284	40,816	3	15,320	2,282	10,881	5
46	Salinas	13,917	4,143	25,542	89,539	2	25,671	3,447	17,837	11
47	San Anselmo	9,188	3,015	19,526	75,558	1	14,436	2,650	9,620	4
48	SAN BENITO CO.	14,370	6,421	55,254	(hdq.)7,503	47	12,227	3,179	7,563	22
48a	Hollister	(4,903)	1,016	8,710	9,544	1	4,032	952	2,000	2
48b	San Juan Bautista	(1,031)								
*	San Bruno (see Table I-19b)									
49	San Luis Obispo	14,180	7,604	24,486	69,430	1	20,751	4,070	14,498	7
50	San Marino	11,230	5,507	34,912	141,162	1	46,505	6,940	33,418	18
51	San Rafael	13,848	9,233	26,201	75,370	1	21,069	3,802	14,385	7
52	Santa Clara	11,702	4,258	13,595	25,947	1	9,073	1,982	5,595	3
*	Santa Cruz (see Table II-27)									
*	Santa Maria (see Table II-26b)									
53	Santa Paula	11,049	8,932	34,840	75,955	1	24,423	5,315	15,980	8
54	Santa Rosa	17,902	9,350	40,944	119,528	1	29,469	3,159	16,841	12
55	Sierra Madre	7,273	3,068	16,746	55,372	1	10,248	2,338	6,641	4
56	South Pasadena	16,935	9,099	47,037	193,254	1	45,699	7,626	31,904	15
57	South San Francisco	19,351	3,859	29,838	74,975	1	20,845	4,264	11,419	8
58	Sunnyvale	9,829	6,887	12,753	37,107	1	5,901	1,322	4,280	2
59	TEHAMA CO.	11,834	2,532	49,227	79,221	53	20,704	5,439	12,624	21
*	Torrance (seeTable I-8c)									
60	TRINITY CO.	5,087	965	19,521	17,117	34	10,019	3,065	5,163	16
*	Tulare (see Table I-23b)									
61	TUOLUMNE CO.	12,584	4,236	41,482	39,523	39	12,887	3,901	7,415	17
61a	Sonora	(2,448)	2,177	9,778	23,582	1	3,528	1,095	2,296	4
*	Turlock (see Table I-21b)									
62	Ukiah	6,120	2,734	19,495	52,538	1	14,326	3,625	8,186	6
63	Upland	9,203	6,157	32,392	82,251	1	21,003	4,422	13,334	6
*	Ventura (see Table II-35a)									
*	Visalia (see Table I-23c)									
64	Watsonville	11,572	3,390	34,386	94,278	1	19,286	4,558	10,909	5
65	Whittier	23,820	15,663	68,013	317,498	9	51,186	9,411	32,056	17
66	Woodland	9,386	4,045	22,149	47,090	1	13,840	2,490	8,869	4

IV. PUBLIC LIBRARIES SERVING POPULATIONS UNDER 5,000

	Library	Population of area served (1950)	Registered borrowers	Total volumes	Circulation	Distribution outlets	Expenditures			Total staff
							Total expenditures	Expenditures for books and periodicals	Expenditures for salaries	
*	Arcata (see Table II-7a)									
1	Auburn	4,653	1,742	11,062	31,680	1	$10,527	$3,501	$4,157	4
*	Beaumont L. Dist. (see Table I-12b)									
2	Belvedere	800	no report							
*	Biggs (see Table II-5a)									
*	Blythe (see Table I-12c)									
3	Calistoga	1,418	----------	8,838	14,117	1	1,425	395	858	1
*	Carmel (Harrison) (see Table II-13a)									
4	Cloverdale	1,292	no report							
*	Colusa (see Table III-12a)									
5	Corning	2,537	no report							
6	Covina	3,956	2,370	19,981	43,559	1	7,370	1,280	4,679	3
7	Crescent City	1,706	----------	7,450	----------	1	3,000	610	1,800	1
*	Dixon U. H. S. L. Dist. (see Table II-31b)									
*	Elsinore (see Table I-12e)									
*	Emeryville (see Table I-1a)									
*	Etna (see Table II-30a)									
*	Ferndale (see Table II-7b)									
8	Fort Bragg	3,826	no report							
*	Gilroy (see Table I-20a)									
9	Glendora	3,988	2,496	21,708	65,076	1	9,254	1,638	6,581	5
*	Gridley (see Table II-5b)									
10	Healdsburg	3,258	1,995	14,827	26,998	1	5,224	1,229	2,898	3
*	Hemet (see Table I-12f)									
*	Hollister (see Table III-48a)									
*	Imperial (see Table II-8b)									
*	King City (see Table II-13b)									
11	Lakeport	1,983	2,261	13,968	19,591	1	3,544	484	2,561	3
12	Larkspur	2,905	1,340	10,959	23,593	1	3,943	1,353	1,860	1
13	Lincoln	2,410	2,528	7,919	11,961	1	3,541	794	1,935	2
*	Livermore (see Table I-1c)									
14	Los Gatos	4,907	5,832	15,997	67,156	1	12,044	1,632	7,778	6
*	MONO CO. (see Table III-25a)									
15	Nevada City	2,505	1,070	16,142	11,976	1	3,648	415	2,460	2
*	Orland (see Table III-20a)									
16	Palos Verdes L. Dist.	1,963	2,511	20,504	36,567	2	17,309	3,083	9,507	9
17	Paso Robles	4,825	3,698	22,454	46,181	1	10,256	2,556	5,678	4
*	Perris (see Table I-12i)									
18	Placentia L. Dist.	a. 1,682	990	21,582	25,705	1	11,446	3,013	6,638	3
19	Red Bluff	4,905	1,245	11,880	30,581	1	11,716	1,650	3,538	5
20	St. Helena	2,297	----------	6,802	15,271	1	2,756	503	1,962	1
*	San Jacinto (see Table I-12j)	----------	869	5,505	12,679	1	3,231	676	1,581	3
*	San Juan Bautista (see Table III-48b)									
21	Sausalito	4,828	4,900	12,715	38,919	1	8,600	1,892	5,698	5
22	Sebastopol	2,601	291	7,294	25,934	1	3,525	888	2,001	2

IV. PUBLIC LIBRARIES SERVING POPULATIONS UNDER 5,000—Continued

	Library	Population of area served (1950)	Registered borrowers	Total volumes	Circulation	Distribution outlets	Expenditures			Total staff
							Total expenditures	Expenditures for books and periodicals	Expenditures for salaries	
	SIERRA CO. (see Table III-42a)									
23	Signal Hill	4,040	833	6,253	6,718	1	$2,800	$650	$1,800	2
*	Sonoma (see Table II-32a)									
*	Sonora (see Table III-61a)									
24	Upper Lake L. Dist.	a. 800	370	5,442	6,249	1	1,253	386	600	1
*	Vacaville U. H. S. L. Dist. (see Table II-31c)									
25	Vernon	432	582	1,130	215	1	123	123	----------	1
26	Willits	2,691	1,103	6,197	13,928	1	4,708	878	2,929	3
*	Willows (see Table III-20b)									
27	Yorba Linda L. Dist.	a. 1,700	605	11,332	17,920	1	5,698	1,265	2,948	4
*	Yreka (see Table II-30b)									

I. SALARY RANGES—CALIFORNIA STATE LIBRARY

(Revised through March, 1952)

Class—Professional	Salary range
Exempt	
State Librarian	$10,000 per annum*
Civil Service**	
Assistant State Librarian	$530-556-584-613-644
Field Representative	415-436-458-481-505
Supervising Librarian (Reference; Law & Legislative Reference)	395-415-436-458-481
Supervising Librarian (Blind; California; Catalog; Government Documents; Order; Sutro Branch)	376-395-415-436-458
Senior Librarian	310-325-341-358-376
Junior Librarian	268-281-295-310-325

* The State Librarian's salary is fixed by statute.
** Salary ranges for all civil service positions are set by the State Personnel Board, and may be raised as of July 1, 1952.

Class—Nonprofessional†	Salary range
Storekeeper II	$310-325-341-358-376
Senior Stenographer-Clerk	255-268-281-295-310
Senior Clerk	243-255-268-281-295
Supervisor of Book Repair	243-255-268-281-295
Photocopyist	231-243-255-268-281
Serviceman, Book Reproducers for the Blind	220-231-243-255-268
Intermediate Clerk	210-220-231-243-255
Intermediate File Clerk	210-220-231-243-255
Intermediate Typist-Clerk	210-220-231-243-255
Elevator Operator	200-210-220-231-243
Book Repairer	200-210-220-231-243
Junior Clerk	190-200-210-220-231
Junior Typist-Clerk	190-200-210-220-231

† All civil service positions with salary ranges set by the State Personnel Board. Professional library training not required. A salary survey now underway may result in upward revision of pay ranges July 1, 1952.

II-A. SALARIES IN COUNTY FREE LIBRARIES

(Revised April, 1952)

Figures have been reported variously as, (1) fixed salary or amount paid at present, and as (2) established salary range (e.g. $250-290 R). When a cost-of-living bonus has been added to the regular salary, it is included in the figures listed below.

Professional Positions

County	Chief librarian	Assistant librarian	Department heads	Other professional librarians*
Alameda	414-509 R	339-414 R	306-375 R	264-306 R** 291-356 R
Amador	275			212
Butte‡	315-391 R			228-283 R 254-315 R
Calaveras	281			
Colusa	295-358 R			175-210 R
Contra Costa	470-564 R	341-410 R	311-374 R	271-326 R 297-357 R
El Dorado	281-341 R			
Fresno†‡	426-524 R	366-449 R	330-405 R	255-313 R 282-347 R
Glenn	260			230
Humboldt	280-330 R			200-240 R 220-265 R 230-275 R
Imperial	329			185-215** 215-245**
Inyo	325			250
Kern	425-525 R		290-350 R	250-290 R 285-305 R**
Kings	328			238-249 R
Lassen	300			225-250
Los Angeles‡	641-797 R		355-440 R 375-464 R 395-489 R	233-288 R 246-303 R 259-319 R 288-355 R 303-375 R
Madera	320	266	219-246	219-228
Marin	381		288-305	244
Merced	325			245-265
Modoc	270			220
Monterey‡	342-423 R			264-325 R
Napa	333.33	290		225-250 1.50 per hr.
Orange‡	375-464 R	319-395 R		259-319 R 273-337 R
Placer	316.66			231-255 R**
Plumas	317-377 R			256-304 R
Riverside	See Riverside city			
Sacramento	383-465 R	286-348 R		247-300 R
San Benito	291.50			271.75
San Bernardino	360-460 R		256-327 R 282-360 R	232-296 R 244-311 R
San Diego	438-532 R		327-397 R	256-311 R
San Joaquin	See Stockton city			
San Luis Obispo	304-365 R			242-290 R
San Mateo‡	392-491 R	332-415 R	281-351 R 297-371 R	266-332 R
Santa Barbara	See Santa Barbara city			
Santa Clara‡	325-385 R		235-275 R	220-256 R
Santa Cruz‡	See city			
Shasta	375	300		250
Siskiyou	325			210-230
Solano	391-414**			237-265 R 265-297 R
Sonoma	284-341 R	247-297 R		225-271 R
Stanislaus‡	382-460 R			211-253 R 231-277 R 253-303 R
Sutter	275			
Tehama	300			225-271 R
Trinity	200			
Tulare‡	395-491 R			297-332 R**
Tuolumne	300-368 R			
Ventura	387.50-453.75 R	297.50-360 R	272.50-322.50 R	247.50-297.50 R
Yolo	279-313 R			210-241 R

* Some of these positions are filled by persons without library school training, who have been appointed to professional jobs because of inability to secure library school graduates for salaries available.

** When salary at which current appointments are made is higher than minimum of the established range, that appointive salary is listed here as the minimum.

† Appointments can be made above minimum step in special cases.

‡ Upward revision of salary scales is under consideration.

II-B. SALARIES IN COUNTY FREE LIBRARIES

(Revised April, 1952)

Figures have been reported variously as, (1) fixed salary or amount paid at present, and (2) established salary range (e.g. $210-240 R). When cost-of-living bonus has been added to the base pay it is included in the figures listed below.

Nonprofessional Positions

County	Typists and clerks, bookmenders, library aids	Stenographers, bookkeepers and special aids	Branch library assistants	Pages	Shipping clerks, janitors and truck drivers
Alameda	188-226 R 216-264 R 226-276 R	206-250 R	1.20-1.50 per hr.	----------	206-250 R
Amador	----------	----------	5-50 pt. time	75¢ per hr.	----------
Butte	166-206 R 175-216 R	----------	166-206 R 185-228 R 10 pt. time	----------	10 pt. time
Calaveras	181 58 pt. time	----------	14	----------	----------
Colusa	1 per hr.	----------	10-35 pt. time	----------	----------
Contra Costa	196-236 R 205-247 R 215-259 R 247-297 R	284-341 R	225-271 R 15-80 pt. time	196-236 R	247-297 R
El Dorado	190-231 R	----------	150-190 R 5-25 pt. time	----------	1.15 per hr.
Fresno	188-230 R 198-242 R 208-255 R 1.12-1.37 per hr.	219-268 R 255-313 R	208-255 R 230-282 R 1.12-1.37 per hr. 1.24-1.52 per hr. 1.37-1.68 per hr.	170-208 R	188-230 R 208-255 R 219-268 R 1.12-1.37 per hr.
Glenn	----------	----------	100 pt. time	75¢ per hr.	----------
Humboldt	160-200 R 200-240 R	210-255 R	10-86 pt. time	----------	----------
Imperial	----------	----------	----------	----------	----------
Inyo	85-95 pt. time 165-205 1.40 per hr.	----------	6-35 pt. time	----------	75¢ per hr.
Kern	190-230 R 210-250 R	210-250 R 240-280 R	17-44 pt. time 56-184 pt. time 190-230 R	1.13 per hr.	190-230 R 200-240 R 230-270 R 42.50-117.50 pt. time
Kings	198	----------	17-132 pt. time	----------	198
Lassen	----------	----------	156 5-97.50 pt. time 1 per hr.	----------	15 pt. time
Los Angeles	175-200 R 181-221 R 190-233 R 211-259 R	200-246 R 233-288 R 273-337 R 303-375 R 464-575 R	190-233 R 87¢-1.07 per hr.	75¢ per hr.	200-246 R 221-273 R 233-288 R 259-319 R 273-337 R 303-375 R 92¢ per hr.
Madera	117 pt. time	----------	5-20 pt. time 1 per hr.	----------	185 87.50 pt. time
Marin	206	218	1.32 per hr.	----------	1 per hr.
Merced	225	----------	55-110 pt. time	----------	55 pt. time
Modoc	100 pt. time 75¢ per hr.	----------	----------	----------	----------
Monterey	195-238 R 15¢-40¢ per book mended 1.16 per hr.	205-251 R	4.50-65 pt. time	93¢ per hr.	93¢ per hr.
Napa	175 85¢-$1 per hr.	----------	2.50-25 pt. time	75¢-$1 per hr.	1.25 per hr.
Orange	173-211 R 211-259 R	221-273 R	211-259 R 45-165 pt. time	90¢-1.10 per hr.	211-259 R
Placer	200-243 R	----------	18-27.50 pt. time	75¢ per hr.	25 pt. time
Plumas	199-235 R 1.25 per hr.	----------	2.50-25 pt. time 85-180 pt. time	75¢ per hr.	20 pt. time
Riverside	(see Riverside city)				

II-B. SALARIES IN COUNTY FREE LIBRARIES—Continued

County	Typists and clerks, bookmenders, library aids	Stenographers, bookkeepers and special aids	Branch library assistants	Pages	Shipping clerks, janitors and truck drivers
Sacramento	203-247 R	213-259 R	35 pt. time 1.30-1.50 per hr.	----------	224-272 R
San Benito	195.25	----------	----------	----------	----------
San Bernardino	172-221 R 190-244 R 210-269 R	181-232 R 210-269 R	190-224 R 99¢-1.27 per hr. 1.04-1.33 per hr.	80¢ per hr.	200-256 R 1.09 per hr.
San Diego	172-210 R 181-221 R 200-244 R 221-269 R 244-296 R	----------	164-200 R 181-221 R 210-256 R	156-190 R	----------
San Joaquin	170-213 R 181-225 R 201-252 R	252-315 R	----------	161-201 R	213-266 R 225-282 R 252-315 R
San Luis Obispo	184-221 R 1.10 per hr.	----------	161-193 R 14.85-60 pt. time	----------	----------
San Mateo	201-252 R 225-281 R	----------	20-200 pt. time	152-190 R	213-216 R
Santa Barbara	175-190 R 195-210 R	----------	75¢-$1 per hr.	75¢-95¢ per hr.	190-210 R 200-220 R 225-245 R
Santa Clara	185-205 R 195-237 R	----------	----------	1.10 per hr.	----------
Shasta	190-210 100 pt. time	----------	80¢ per hr.	----------	125
Santa Cruz	----------	----------	----------	----------	----------
Siskiyou	170	----------	----------	----------	----------
Solano	179-201 R 201-224 R	----------	179-201 R 201-224 R 224-251 R	----------	----------
Sonoma	163-196 R 1 per hr.	187-225 R	163 94¢ per hr.	163 94¢ per hr.	
Stanislaus	168-202 R 193-231 R	----------	60-75 pt. time 75-90 pt. time 90-105 pt. time	65¢ per hr.	211-253 R
Sutter	205-215 1 per hr.	9 per day	10-50 pt. time	80¢ per hr.	----------
Tehama	187-225 R	----------	78¢ per hr.	78¢ per hr.	----------
Trinity	100 pt. time	----------	5-50 pt. time	75¢ per hr.	40 pt. time
Tulare	161-201 R 180-225 R	213-266 R	180-225 R 213-266 R 30-45 pt. time 1 per hr.	75¢ per hr.	----------
Tuolumne	183-222 90¢ per hr.	----------	10-20 pt. time	65¢ per hr.	----------
Ventura	185-235 R 197.50-247.50 R	210-260 R	185-235 R 210-260 R	1.01-1.14 per hr.	197.50-247.50 R 235-272.50 R
Yolo	181-210 R 190-220 R	----------	5-15 pt. time 15-50 pt. time 95-110 pt. time	----------	172-200 R 10-25 pt. time

III-A. SALARIES IN MUNICIPAL LIBRARIES CITIES OVER 50,000 POPULATION

Figures have been reported variously as, (1) fixed salary or amount paid at present, and (2) established salary range (e.g. $250-290 R). When cost-of-living bonus has been added to the base pay, it is included in the figures listed below.

Professional Positions

City	Chief librarian	Assistant librarian	Department heads and division librarians	Branch librarians	Other professional librarians
Alameda†	447.50	340	298.50-305	298.50	286 127.50-143 half-time
Alhambra	420-525 R	319-397 R	286-356 R	257-319 R	250-311 R
Berkeley	505-618 R	354-422 R	329-395 R	286-343 R	249-297 R 272-328 R
Burbank	No report				
Glendale*†	575	----------	298-372 R	267-333 R	252-315 R
Long Beach	506-625 R	335-411 R	303-371 R	274-335 R	261-303 R**
Los Angeles*	1107	641-797 R	375-464 R 395-489 R 464-575 R	337-417 R 395-489 R	273-337 R 303-375 R 337-417 R 395-489 R 417-516 R
Oakland	525-775	----------	320-370 R 330-380 R	275-325 R	250-280 R 275-325 R
Pasadena‡	627.52	429.30	304.22-364.64 R	284.08-341.32 R	257.58-309.52 R 270.30-325.42 R
Richmond	610	362-412 R	350-400 R	280-320 R	270-310 R 300-360 R
Sacramento	550-660 R	380-460 R	345-420 R	300-360 R	264-315 R 300-360 R
San Bernardino	471-565 R	376-450 R	313-376 R	249-299 R	249-299 R 313-376 R
San Diego‡	616-749 R	483-587 R	343-417 R 378-460 R	282-343 R 311-378 R	269-327 R 282-343 R 311-378 R
San Francisco	825	----------	350-410 R 365-430 R 390-460 R	315-365 R 350-410 R	275-325 R 315-365 R
San Jose	450-563 R	----------	288-360 R	----------	244-305 R 273-341 R
Santa Monica	452-543 R	314-377 R	287-344 R	262-314 R	262-314 R 239-300 R
Stockton	491-613 R	----------	282-352 R 297-371 R 315-393 R 332-416 R 352-439 R	297-371 R	266-315 R** 297-352 R**

* Appointments can be made above the minimum rate under certain circumstances.
† Upward revision of pay scales is under consideration.
** When salary at which current appointments are made is higher than minimum of the established range, that appointive salary is listed here as the minimum.
‡ Second step in pay range is granted after six months' service, succeeding steps after each additional year of service.

III-B. SALARIES IN MUNICIPAL LIBRARIES CITIES OVER 50,000 POPULATION

Figures have been reported variously as, (1) fixed salary or amount paid at present, and (2) established salary range (e.g. $250-290 R). When cost-of-living bonus has been added to the base pay, it is included in the figures listed below.

Nonprofessional Positions

City	Secretaries, bookkeepers, administrative, personnel and public relations assistants	Typists, file clerks and junior office assistants	Library aids, desk attendants, branch assistants	Bookmenders and bindery assistants	Pages and messengers
Alameda	$256.60 111 half-time	$222 1 per hr.	----------	----------	81¢ per hr.
Alhambra	243-302 R	----------	185-230 R 206-257 R 218-271 R	185-230 R	130-162 pt. time
Berkeley	281-337 R	180-215 R 225-269 R	180-215 R 225-269 R	180-215 R 225-269 R	137-175 R 175-198 R
Burbank	No report				
Glendale	238-298 R 252-315 R	171-214 R 202-252 R	----------	----------	83¢-1.03 per hr.
Long Beach	288-352 R	205-248 R 215-261 R 236-288 R	225-274 R 261-318 R	205-248 R	205-248 R
Los Angeles	233-288 R 246-303 R 273-337 R 303-375 R 337-417 R 375-464 R 395-489 R 417-516 R 641-797 R	190-233 R 200-246 R 221-273 R 233-288 R 259-319 R 288-355 R	200-246 R 75¢ per hr.	200-246 R	165-200 R 190-233 R 75¢ per hr.
Oakland	220-270 R 230-280 R 240-290 R 255-305 R 290-340 R 320-370 R	205-255 R 210-260*R 220-270 R 250-300 R	----------	195-245 R 235-285 R 275-325 R	180-230 R 220-270 R 250-280 R
Pasadena	244.86-293.62 R 281.36-261.82 R	191.86-230.02 R	191.86-230.02 R	191.86-230.02 R	152.64-182.32 R
Richmond	----------	220-240 R 240-260 R	1.15 per hr.	220-260 R	1.15 per hr.
Sacramento	264-315 R	210-252 R 230-276 R	210-252 R 230-276 R	230-276 R	176-210 R 95¢ per hr.
San Bernardino	217-261 R	189-222 R	217-261 R	189-227 R	79¢ per hr.
San Diego	256-311 R	181-221 R 190-232 R 210-256 R 256-311 R	181-221 R 210-256 R 256-311 R	164-200 R 200-244 R 94¢-1.15 per hr.	164-200 R 94¢-1.15 per hr.
San Francisco	240-300 R 300-370 R 555	205-240 R 240-300 R	----------	210-270 R 260-300 R	1 per hr.
San Jose	----------	206-258 R 218-273 R	206-258 R	----------	75¢-85¢ per hr.
Santa Monica	228-274 R	173-208 R 190-228 R 199-239 R 208-250 R	190-228 R 208-250 R	----------	85¢-93¢ per hr.
Stockton	252-315 R	170-213 R 201-252 R	----------	181-225 R	161-201 R 1 per hr.

IV-A. SALARIES IN MUNICIPAL LIBRARIES CITIES OF 10,001 TO 50,000 POPULATION

Figures have been reported variously as, (1) fixed salary or amount paid at present, and (2) established salary range (e.g. $250-290 R). When cost-of-living bonus has been added to the base pay it is included in the figures listed below.

Professional Positions

City	Chief librarian	Assistant librarian	Department heads	Branch librarians	Other professional librarians*
Anaheim†	381.15		259.88-288.75		220
Arcadia	360				250-270
Azusa	No report				
Beverly Hills	385-455 R		278-324 R		222-305 R
Brawley	300				200-225
Burlingame	400-425 R	315-345 R	290-320 R		260-290 R
Coalinga	410				304.33-400 R
Chico	355-425 R	298-355 R			273-325 R
Chula Vista	335-403 R**				256-289 R**
Colton	325				230
Corona	250				200-210
Coronado	327-397 R				256-311 R
Daly City	270.30				231.30
El Centro	No report				
Eureka	375-400				
Fullerton	395-430 R		290-310 R 295-325 R		240-295 R
Hanford	320				245
Hayward	No report				
Lodi	358-415 R	273-330 R			243-295 R 268-325 R
Modesto	382-460 R				255
Monrovia	297				226-253
Monterey†‡	386-464 R	294-352 R	257-307 R	257-307 R	
Monterey Park	No report				
Napa	370				286-308
National City	328				226-237 R 269-287 R
Newport Beach‡	300				235
Oceanside	260				200-210
Ontario	No report				
Orange†	365	290			250-260
Oxnard‡	336.45-384.45 R				259.45-295.45 R 1.50 per hr.
Palo Alto¶	460	358	280-346 R	280-346 R	247-303 R
Petaluma	325				236
Pomona	400	313-376 R	273-328 R	273-328 R	227-286 R 249-299 R
Redlands†	415	290-295			248
Redondo Beach	No report				
Redwood City†	486		283-351 R		241-298 R
Riverside	500		289-362 R	259-274	245-306 R 259-324 R 1.41-1.77 per hr.
Salinas	360				258
San Bruno	350	300			
San Leandro	403-476 R				244-288 R 288-341 R
San Luis Obispo¶	310				213-243
San Marino	325	300			275-295
San Mateo	495	361-406 R	309-347 R	275-309 R	275-309 R
San Rafael	325				225 155 pt. time
Santa Ana	420-500 R		300-360 R	300-360 R	262-315 R
Santa Barbara	400		291.66-316.66 R		230-250 R 258.33-283.33 R
Santa Clara	No report				

IV-A. SALARIES IN MUNICIPAL LIBRARIES—Continued
CITIES OF 10,001 TO 50,000 POPULATION

City	Chief librarian	Assistant librarian	Department heads	Branch librarians	Other professional librarians*
Santa Cruz†[2]	322-388 R	----------	----------	----------	195-233 R 233-280 R
Santa Maria	320	----------	----------	----------	266.50-272.20
Santa Paula	368.50	----------	----------	----------	242-275
Santa Rosa	288-381 R	----------	----------	----------	231-305 R
South Pasadena	369-443 R	307-369 R	280-336 R	----------	280-336 R
South San Francisco	350	----------	----------	----------	----------
Torrance	No report				
Tulare	265	----------	----------	----------	----------
Vallejo	326	----------	----------	----------	244-272
Ventura	(See Ventura County)				
Visalia	340	300	----------	----------	----------
Watsonville	300-360 R	----------	----------	----------	220-264 R
Whittier	427	385	298-365	----------	263-329

* Some of these positions are filled by persons without library school training, who have been appointed to professional jobs because of inability to secure library school graduates for salaries available.

** When salary at which current appointments are made is higher than minimum of the established range, that appointive salary is listed here as the minimum.

¶ A salary survey is in process.

† Raises pending.

‡ Cost-of-living raise may be granted for the next year.

[1] Second step in pay range is granted after six months service, succeeding steps after each additional year of service.

[2] First three raises granted at six-month intervals; final raise following a year interval.

IV-B. SALARIES IN MUNICIPAL LIBRARIES CITIES OF 10,001 TO 50,000 POPULATION

Figures have been reported variously as, (1) fixed salary or amount paid at present, and (2) established salary range (e.g. $250-290 R). When cost-of-living bonus has been added to the base pay it is included in the figures listed below.

Nonprofessional Positions

City	Typists, file clerks and office assistants	Library aids, desk attendants, branch assistants	Bookmenders	Pages
Anaheim		213.68-220		
Arcadia	175-235 117.50 half-time			
Azusa	No report			
Beverly Hills				89¢ per hr.
Brawley				75¢ per hr.
Burlingame		190-220 R 230-260 R		75¢-95¢ per hr.
Chico		220-251 R 1.13-1.38 per hr.		
Chula Vista		200-232 R		65¢ per hr.
Coalinga	147.66-192.66 R	203.66-233.66 R 264.84-294.83 R		65¢-95¢ per hr.
Colton		190	190	50¢-60¢ per hr.
Corona	85¢ per hr.			
Coronado		200-244 R 210-256 R		172-210 R
Daly City		65 pt. time		1 per hr.
El Centro	No report			
Eureka		185-225	150-160	
Fullerton	190-240			
Hanford	150-190	227		
Hayward	No report			
Lodi		220-268 R		180-220 R
Modesto		170-195		65¢ per hr.
Monrovia				184
Monterey	206-246 R	206-246 R	206-246 R	75¢-$1 per hr.
Monterey Park	No report			
Napa				
National City		126-160 pt. time		1.05 per hr.
Newport Beach	200	137 half-time 1 per hr.	1 per hr.	
Oceanside	1 per hr.	190 1 per hr.		75¢ per hr.
Ontario				
Orange		165-225		75¢ per hr.
Oxnard	210.45-238.45 R	210.45-238.45 R		65¢-85¢ per hr.
Palo Alto	165-200 R 220-292 R	193-237 R	90¢ per hr.	60¢-75¢ per hr.
Petaluma		196 1.10 per hr.		75¢ per hr.
Pomona	238-286 R	189-227 R	173-207 R	85¢-1.05 per hr.
Redlands	160	145-180	1 per hr.	60¢ per hr.
Redondo Beach	No report			
Redwood City		195-241 R 205-254 R 216-268 R		85¢ per hr.
Riverside	175-219 R 196-245 R 245-324 R	50¢-1.50 per hr. 25-85 pt. time	196-245 R	50¢-75¢ per hr.
Salinas	165-195			85¢ per hr.
San Bruno		220-250		1.20 per hr.
San Leandro	185-218 R 218-258 R		1.30 per hr.	80¢ per hr.
San Luis Obispo	183			1 per hr.
San Marino	235	185-200		80¢-90¢ per hr.
San Mateo	217-244 R 1.25 per hr.	217-244 R		75¢-1.25 per hr.
San Rafael				
Santa Ana	192-230 R 230-274 R	192-230 R 1.25 per hr.	192-230 R	65¢-85¢ per hr.
Santa Barbara	185-210 R 285-310 R	175-190 R 195-210 R 75¢-$1 per hr.	195-210 R	75¢-95¢ per hr.
Santa Clara	No report			

IV-B. SALARIES IN MUNICIPAL LIBRARIES—Continued
CITIES OF 10,001 TO 50,000 POPULATION

City	Typists, file clerks and office assistants	Library aids, desk attendants, branch assistants	Bookmenders	Pages
Santa Cruz	186-223 R	163-195 R 98¢-1.02 per hr.		75¢-1 per hr.
Santa Maria		203		90¢-1.10 per hr.
Santa Paula				75¢-85¢ per hr.
Santa Rosa	1.10 per hr.	185-231 R 195-244 R		83¢ per hr.
South Pasadena	169-203 R 177-213 R 203-244 R 223-267 R			89¢-1.07 per hr.
South San Francisco		255-265		50¢-75¢ per hr.
Torrance	No report			
Tulare		130 pt. time		
Vallejo		185-217 81-147 pt. time		60¢ per hr.
Ventura	See Ventura county			
Visalia	130-155			75¢ per hr.
Watsonville				65¢ per hr.
Whittier	221-269	1.16 per hr.	1.02 per hr.	1.02 per hr.

V. SALARIES IN MUNICIPAL AND DISTRICT LIBRARIES CITIES OF LESS THAN 10,000 POPULATION

Figures have been reported variously as, (1) fixed salary or amount paid at present, and (2) established salary range (e.g. $250-290 R). When cost-of-living bonus has been added to the base pay it is included in the figures listed below.

Professional and Nonprofessional Positions

Many of these positions have short weekly schedules of working hours

City	Chief librarian*	Other professional librarians*	Library aids and clerical assistants	Pages and bookmenders
Arcata	$175 pt. time		$64 pt. time	
Auburn	200		1.10 per hr.	
Banning	225	210	1 per hr.	
Beaumont	300	105 half-time 1.20 per hr.	1 per hr.	
Belvedere	No report			
Benicia			1.25 pt. time	
Biggs	No report			
Blythe	No report			
Buena Park	310	210	95¢-$1.10 per hr.	90¢ per hr.
Calistoga	70 pt. time			
Carmel	300	205-230		75¢ per hr.
Cloverdale	No report			
Colusa	165 pt. time			
Covina	225	1.25 per hr.	175 1.25 per hr.	
Crescent City	No report			
Dixon	305		1 per hr.	75¢ per hr.
El Segundo	295	264 1.32 per hr.		
Elsinore	No report			
Emeryville	No report			
Escondido	260		180-190 90¢-$1 per hr.	
Etna	No report			
Ferndale	119 pt. time			
Fort Bragg	No report			
Gilroy	175 pt. time		80¢ per hr.	
Glendora	No report			
Grass Valley	236	215	198	
Healdsburg	180 pt. time		70 pt. time	
Hemet	300	200†	1 per hr.	1 per hr.
Hollister	No report			
Huntington Beach	280-333 R	223-277 R	194-231 R 1.05-1.26 per hr.	
Imperial	165 pt. time			
Indio	235		160	
King City	120 pt. time			
Lakeport	170 pt. time		1 per hr.	
Larkspur	180 pt. time			
Lincoln	150-160 pt. time			
Livermore	225			
Los Gatos	271	249	200 90¢ per hr.	
Marysville	311.40	233.90	228.90 1 per hr.	
Mill Valley	320	215-225	185 1.03 per hr.	
Mountain View	No report			
Nevada City	No report			
Orland	No report			
Oroville	290	265	185 1 per hr.	75¢ per hr.
Pacific Grove†	336	235	215	
Palm Springs	No report			
Palos Verdes	310	260	1-1.50 per hr.	85¢-90¢ per hr.
Paso Robles	250	100 half-time	175	
Perris	140 pt. time			
Placentia	No report			
Porterville	No report			
Red Bluff	No report			

V. SALARIES IN MUNICIPAL AND DISTRICT LIBRARIES CITIES OF LESS THAN 10,000 POPULATION —Continued

City	Chief librarian*	Other professional librarians*	Library aids and clerical assistants	Pages and bookmenders
Roseville	288.33-313.33 R	258.33-288.33 R	208.33-223.33 R 1.33 per hr.	1.33 per hr.
St. Helena	100 pt. time			
San Anselmo	276.93 pt. time	170.85-217.89 pt. time		1 per hr.
San Juan Bautista	No report			
Sausalito	275		125 pt. time 1.50 per hr.	
Sebastopol	150.24 pt. time		90¢ per hr.	
Sierra Madre	275	200	1 per hr.	75¢ per hr.
Signal Hill	160 pt. time			
Sonoma	100 pt. time		1 per hr.	
Sonora	150 pt. time			
Sunnyvale	230-245 R		195-230 R	
Turlock	242		140-168 1 per hr.	75¢ per hr.
Ukiah	316.66	107.50 pt. time	103 pt. time	48 pt. time
Upland	330	253 1.485 per hr.	1.32 per hr.	70¢ per hr.
Vacaville	No report			
Vernon	No report			
Willits	No report			
Willows	200		150	
Woodland	285		120-185 pt. time	
Yorba Linda	210		90¢ per hr.	
Yreka	95 pt. time			

* Some of these positions are filled by persons without library school training, who have been appointed to professional jobs because of inability to secure library school graduates for salaries available.

† Salary raise now under consideration.

CALIFORNIA LIBRARIES

STATISTICS

A list of California libraries is published in the annual statistics number of *News Notes of California Libraries* in January. This includes the annual reports of public libraries, special libraries and school libraries (except elementary schools) of the state, arranged by location under county and city. Other statistics are tabulated from time to time in each of the quarterly issues.

LOS ANGELES PUBLIC LIBRARY's financial statistics were inadvertently dropped from its report on page 86 of the January, 1952, issue of the publication. Following are the statistics: Bal. July 1, 1950, $665,241. Annual income 1950-51, $2,342,852 (from taxation $2,096,829, lib. tax being .7 m. on the dollar; from other sources $246,023). Total payments $2,717,368 (incl. $1,971,539 spent for salaries, and $392,475 spent for books and periodicals). Bal. July 1, 1951, $290,725. 891 employees (full-time equivalent 710).

The annual *Index-Supplement* to *News Notes of California Libraries*, published each fall, serves as a directory of head librarians, as well as an index to libraries by name and by type.

CALIFORNIA LIBRARY TRUSTEES

Occupation of members of municipal library boards of trustees was asked for on the last annual reports made to the State Library.

A check of that record shows the proportion of men to women on the boards is four to three, but of some 700 trustees listed, 147, or nearly half of all women members, are housewives. Only 4 trustees are librarians (apart from the 38 city librarians or members of the city library staff listed as ex-officio secretary of the local board), and only 19 are authors, newspapermen or printers. Representing the education field are 57 teachers, principals or superintendents of schools. There are 15 clergymen on the boards. There are 18 trustees who list farming as their occupation, another 18 represent labor and trades, and 7 are engineers. Lawyers total 24, and various professional medical occupations number 23. There are 49 business executives, including a large showing of bankers, and 122 in other business positions, including 24 in real estate or insurance jobs and 11 in accounting. "Retired" was the classification for 64. No occupation was listed for 104 members of California library boards.

LIBRARIANS

MABEL R. GILLIS, retired State Librarian, received a very special honor March 20, when she was awarded an honorary Doctor of Law degree at the U. C. L. A. Charter Anniversary celebration. Dr. Lawrence Clark Powell, Librarian of the University of California at Los Angeles, was her sponsor. The citation read:

"Mabel Ray Gillis, Alumna of the University; for twenty-one years Librarian of the State Library of California—repository of more than half a million volumes—and first woman to hold that post; under her able direction the county library system created by her father has been brought to rich maturity, a state-wide library service for the blind has been established that sets a standard for the nation, and a superb collection of Californiana has been assembled. In the vanguard of the expanding science of library administration, she has set an example of skill, devotion, and integrity, notably demonstrating that there are still those who regard a public office as a public trust."

This is the third honorary degree conferred on Miss Gillis. She received the degree of Doctor of Literature, "as a patron of the Chinese arts," from the California College in China, of which she was a trustee for many years. Mills College also awarded her the honorary degree of Doctor of Laws and made her one of its honorary alumnae.

KATHERINE E. CHASTAIN has been appointed Librarian of Coalinga District Library, succeeding Harry Rowe. Miss Chastain had been assistant librarian prior to this promotion in March, and a member of the staff since 1946.

MAUD GROGAN is Acting Librarian of San Marino Public Library, following the resignation on March 24, of Mrs. Louise Blinkhern.

FRANK C. VERNON, City Librarian of Sunnyvale for the past six years, died March 25, 1952.

DR. C. EASTON ROTHWELL has been named Director of Stanford's Hoover Library. Dr. Harold C. Fisher will continue his service there as chairman of both the Institute and the Library.

ALICE ANDERSON, Chico State College Librarian for 31 years prior to her retirement last September, has gone to Japan for a year or so. Miss Anderson will assist with the English language program of the Doshisha Women's College at Kyoto, and may participate in library development work there.

JOHN B. O'FARRELL is organizing the library for the U. S. Naval Air Missile Testing Center at Point Mugu in Ventura County.

ALICE V. CAREY retired February 1, 1952, as head of La Jolla Library Association Library. Hazel Wheeler succeeds her.

MRS. JOSEPHINE D. RHODE-HAMEL, Assistant Reference Librarian, is chairman of a committee on Oakland Public Library participation in the celebration of the City of Oakland's centennial during the period May 2-July 6. Joseph R. Knowland, publisher of the *Oakland Tribune*, has gathered 300 scenes of early Oakland in commemoration of the founding on May 4, 1852. The mounted photographs will be exhibited in the Main Library Auditorium for the two months, and then Mr Knowland's gift will become part of the library's permanent local history collection.

CLARA BREED, San Diego City Librarian, announces that the main public library will move from downtown San Diego to temporary quarters in Balboa Park on June first, for a two-year period. The old library building will be torn down and replaced by a five-story structure at the same site, a two million dollar project for which plans have long been under consideration. The recent publication of "Ground Work, a Three-Year Report of the San Diego Public Library, 1948-1951" is largely devoted to the planning for the structure, pictures of the central library and branches, and a neat summary of statistics.

LIBRARY WEEK

California celebrated its first statewide Library Week March 10-16 with a theme of "Something for Everyone." Governor Warren proclaimed it as follows:

"Libraries play an important part in our daily life by making readily available informational, inspirational and recreational resources for people of all ages.

"In our libraries we find full freedom of information—one of the fundamentals of free government. They are the source of current expression on all sides of the issues of today, as well as repositories of the great writings of history. They are a major factor in the educational process in opening up to our students a vast store of information which cannot be obtained elsewhere. In helping to build an informed citizenry, they contribute directly to the welfare of our communities, our State and our Nation.

"With these thoughts in mind, I, Earl Warren, Governor of California, do hereby proclaim the period March 10-16, 1952, as LIBRARY WEEK in California, and I urge all people of our State to visit their libraries during this period and to become more familiar with the great variety of materials and services they offer.

"IN WITNESS WHEREOF, I have hereunto set my hand and caused the Great Seal of the State of California to be affixed this 10th day of March, A.D. One Thousand Nine Hundred and Fifty-Two."

At the San Francisco conference of the California Library Association last October, it was proposed by Laurence J. Clarke, then President, that all California libraries participate in such an observance, and the membership voted approval. Plans were headed up by the C. L. A. Public Relations Committee, under the chairmanship of Marco Thorne, and a special subcommittee consisting of Mrs. Catherine Chadwick, Richard O'Brien, Oliver Dunn and Mrs. Margaret Van Dussen, chairman, with the help of the State Librarian also.

Newspaper clippings that have come to the State Library, along with reports from city and county librarians, give ample evidence of the Week's success as a means of making the public more aware of library facilities in the community. Boards of County Supervisors and mayors by the score issued proclamations locally. Libraries held open house, arranged displays, sponsored art and essay contests in schools, promoted pub-

licity extensively (splendidly localized and personalized publicity it was), and cooperated with one another to great good advantage on the whole enterprise. Next year, with an earlier start in planning and better coordination of publicity and activities, there should be even greater effectiveness in the observance of a California Library Week—by school, college, special and all public libraries, too.

This year the State Library joined with some other Sacramento libraries—city, county, colleges and schools—in printing and distributing pamphlets and posters, as well as in issuing newspaper publicity and producing radio programs during Library Week. Mrs. Hook was our representative on the local committee, headed by Dorothy Drake of the Sacramento City Library. Mrs. Dalton was interviewed by Frances Paige on radio station KCRA the morning of March 7, and joined several other Sacramento librarians in a round-table discussion of Library Week that was broadcast over station KFBK the evening of March 11.

Exhibits of reading material for the blind were prepared and sent out from the State Library for several California libraries to display during the Library Week.

Miss Reid spoke in Stockton, March 11, on Library Cooperation, at a dinner meeting of librarians, book dealers and laymen interested in libraries. This was part of the week's program promoted by Stockton and San Joaquin County libraries.

Our Sutro Branch staff worked closely with the San Francisco Public Library staff, taking part in the Open House at that city library and lending rare items for display purposes there. Among these treasures were: the German edition (1496) of the Nuremberg Chronicle, the First Folio of Shakespeare's Midsummer Night's Dream, King Charles II's personal psalter, a 19th century Tunisian manuscript edition of the Koran, the 1847 catalog of the Gibraltar garrison library. Also, Sutro Library books made their television debut during California Library Week: the Nuremberg Chronicle was examined on one of Del Courtney's programs, while some early children's books were featured on Bonny Keever's show.

LIBRARIES PARTICIPATE IN "REGISTER AND VOTE" CAMPAIGN

With the goal an all-time record in registration and voting, the National Non-Partisan Register and Vote Campaign has been launched by The American Heritage Foundation and more than a score of leading national organizations, including the American Library Association.

ALA Executive Secretary David H. Clift and Miss S. Janice Kee, Executive Secretary of the ALA Public Libraries Division, are guiding the participation of librarians in the endeavor. You see them above discussing promotion materials for the campaign. "Librarians will welcome this opportunity," Mr. Clift says, "to take their place in this dynamic community effort within the framework of librarianship. Here they can make their most effective contribution, since they can help not only to increase the number of voters but also the number of *informed* voters."

More than 100 national organizations, and twice that number of community groups, are working to stimulate registration and voting right up to election day, November 4. There is to be a huge advertising and information campaign, developed around the words: "Listen, Read, Look, Talk, Argue, Think and Vote." The role of librarians will vary in different localities, and they are being counted on largely to use the resources of their own libraries for the essential information job, implementing the slogan with pertinent reading materials, recordings, displays and a calendar of community activities.

We librarians, in short, are urged to provide the library user with an opportunity to Listen, Read, Look, Talk, and Discuss, so that he may Think—and then Vote as he pleases.

ASSOCIATIONS AND LIBRARY SCHOOLS

For list of officers of library associations and the directory of California library schools see *News Notes of California Libraries* for October, 1951.

C.L.A. SECTIONS

College, University & Research Libraries

Chairman—Constance Lodge, Huntington Library, Pasadena.

Secretary-Chairman elect—Henry M. Madden, Fresno State College Library, Fresno.

Junior Members

Chairman—Marilyn McDonald, Public Library, San Diego.

Secretary—Anita G. Herrick, San Diego County School Library Service, San Diego.

Municipal Libraries

Chairman—George F. Farrier, Public Library, Alhambra.

Secretary—Mrs. Mary F. Horan, Public Library, Los Angeles.

Library Work with Boys and Girls

Chairman—Mildred Phipps, Public Library, Pasadena.

Secretary—Elizabeth Reining, Los Angeles City Schools Library, Los Angeles.

Trustees

Chairman—Frank H. Case, Public Library Board of Trustees, San Leandro.

Secretary—Evelyn LaPlace, Public Library Commissioners, San Francisco.

C.L.A. MEETINGS

Dates for the annual conference October 22-25, the convention to be held at the Huntington Hotel, Pasadena. District meetings are scheduled as follows:

Golden Empire District, Auburn, May 17.

Golden Gate District, Berkeley, March 29.

Mt. Shasta District, Redding, June 7.

Redwood District, Arcata, May 3.

Southern District, Redlands, May 24.

Yosemite District, Fresno, April 19.

WORKSHOPS

C.L.A. will sponsor a Workshop on Book Purchasing, to be held on the Scripps College campus in Claremont on May 31. The four basic sessions will be on The American Imprint Market; Buying Second Hand and Remainder, Purchasing Periodicals, Handling Gifts and Exchanges; Evaluation of Necessary Records; Non-book Materials. Each main topic will be presented by a series of speakers, after which the assembly will separate into groups for more detailed discussion. In conclusion there will be a statement on the findings of the various sessions. A brochure on book ordering problems will be distributed also. Raymond Holt (Pomona City Librarian) is chairman, Eva Landis is secretary and Willis H. Kerr is adviser for the Workshop.

Findings of the Workshop on The Community Plans Its Library will be presented at the June 7 meeting of Mt. Shasta District of C.L.A. The workshop itself will be held at Chico State College April 21-25, under joint sponsorship of the State Library, the College and the C.L.A. District. Librarians who attend will work with a committee of interested and influential local citizens in evaluating present library service.

LIBRARY SCIENCE

Audio-Visual Project at U. C.

Irving Lieberman, Executive Assistant, Brooklyn Public Library, has been appointed Research Associate in charge of the Audio-Visual Project of the U. C. School of Librarianship, Berkeley, according to an announcement by Dean J. Periam Danton.

The project he will direct, beginning September, 1952, has been made possible by a two-year $28,000 grant from the Carnegie Corporation of New York. Purpose of the Audio-Visual Project is to isolate, identify, and develop the content which should be taught to the first-year library school student to enable him to promote, acquire, organize and administer collections of audio-visual materials. It is expected that the project will produce appropriate teaching materials and will result in a report which may be useful to library schools generally.

Summer Session for Librarians at U. S. C.

Introductory courses in librarianship will be offered during the six-week summer session, June 23-August 29, 1952, at the University of Southern California,

Los Angeles. Advanced courses in cataloging and reference and in school library work also will be given.

A special Seminar in School Library Problems will be conducted during the postsession, August 4-29, by Nancy Day, Supervisor of Education for the State of South Carolina.

Other visiting faculty members at the School of Library Science this summer will include Ethel Bond of the University of Illinois, Thomas Shaw of the Library of Congress, Karl Kup of the New York Public Library. Jasmine Britton, Althea Warren and Hazel Dean of Los Angeles will also be on the faculty.

Futher information may be obtained from Dr. Lewis F. Stieg, Director, U. S. C. School of Library Science, Los Angeles 7.

S. F. College for Women

Three courses in Library Science will be offered at the San Francisco College for Women's summer session June 24-August 5, 1952. School Library Administration will be taught by Margaret V. Girdner and Geraldine Ferring; Book Selection will be taught by Frances Kehrlein, and Mother K. Cassidy will instruct the class in Cataloging and Classifying.

The college is empowered by the State Board of Education to present candidates for the general secondary, general junior high, general elementary and the kindergarten-primary credentials. Requests for further information may be addressed to the college at Lone Mountain, San Francisco 18.

BOARD OF LIBRARY EXAMINERS, CALIFORNIA

MEMBERS OF THE BOARD

Mrs. Carma Russell Zimmerman, State Librarian, Chairman.

Harold L. Hamill, Librarian, Los Angeles Public Library.

Laurence J. Clarke, Librarian, San Francisco Public Library.

EXAMINATION OF CANDIDATES

A special examination of candidates for the certificate of county librarianship will be held in Sacramento on May 12, 1952.

Persons interested in taking a future examination to qualify for certification as a county librarian should file immediately with the Chairman of the Board a request to receive the next announcement. The list of those who will possibly be interested is important to the board in determining the time of holding another examination.

Application blanks will be sent to those who request them after the receipt of the next announcement.

For further information, address the Chairman of the Board, Mrs. Carma R. Zimmerman, State Librarian, Sacramento 9, California.

CERTIFICATE HOLDERS

For complete list of Certificate Holders see the January, 1952, issue of *News Notes of California Libraries.*

CALIFORNIA COUNTY LIBRARIANS

Mrs. Carma R. Zimmerman, ex officio Chairman.

ADVISORY COMMITTEE

Frederick A. Wemmer, Sacramento County Library, Chairman.

Helen Luce, San Bernardino County Library, Secretary-Treasurer.

Dorothy Dorland, Plumas County Library.

Mrs. Dorothy F. Roberts, Alameda County Library.

Minette Stoddard, Merced County Library.

LIBRARIANS

Mrs. Evalyn Peat Wimberley resigned as Napa County Librarian effective March 1, 1952, following leave of absence. Mrs. Dorothy Donahoe is Acting Librarian.

Mrs. Florence W. Townsend, San Benito County Librarian for the past 29 years, has announced her plan to retire from office June 30 of this year.

FORTIETH CONVENTION

The fortieth annual meeting of California County Librarians was opened on Wednesday morning, October 3, 1951, in the Garden Room of the Fairmont Hotel, San Francisco. The attendance roll was signed by 127, representatives from the State Library and all counties except Imperial, as well as visiting librarians from Louisiana (Debora R. Abramson and Mrs. Bertha D. Hellum), Nevada

(Fred M. Stephen), and Victoria, Australia (Margery Ramsay).

Mrs. Carma R. Zimmerman, new State Librarian, presided and first introduced recently appointed county librarians: Frances Anna Hahn, San Diego County; Lillian F. Nisbet, Tehama County; Lois Lowman, Monterey County; Gerald Lach, Acting Librarian of Santa Barbara City-County Library. It was also announced that Mrs. Hazel Barnhart is temporarily in charge of Modoc County Library, following Barbara Boyd's resignation; that Mrs. Bertha Franklin is Acting Librarian of San Luis Obispo County Library since the resignation of Mrs. Lila D. Adams, and that Frederick Kidder will take office as Librarian of McHenry Public-Stanislaus County Library on December first. The Napa County Librarian was introduced under her new name of Evalyn Peat Wimberley, as a result of her marriage last February to James A. Wimberley.

The financial statement as of October first, 1951, showing a balance of $93.11, was read by the Secretary-Treasurer, Helen Luce, and accepted.

Frederick A. Wemmer, chairman of the committee on Trends in County Library Service, presented the final report on County Library Trends, 1940-1950 [printed in the *California Librarian*, Dec. 1951, v.13, no.2, p.99]. Purpose of this study of community service given by California county libraries (exclusive of figures pertaining to school service) is to show what impact general changes in the state during the decade, 1940-1950, have had on the library situation here. Mr. Wemmer's conclusion is that there is need for more frequent surveying of this sort, and especially for surveying by individual libraries. Value of the study would be in each county assessing its own situation and in our all developing accurate knowledge of needs for State Aid in California. Discussion revolved around standards for larger units of service, and the consensus of opinion was that more adequate standards of service are needed. The mill tax limit was criticized and a need expresed for a survey of school service under county school superintendents as compared with school service by contract with county libraries.

Next item on the program was Administrative Surveys. Lois Lowman first told of the administrative and financial survey recently completed for the entire county of Monterey by Louis Kroeger Associates. She believes one of its important accomplishments was in directing the people's attention to their county library. Recommendations were for addition to the county library of a bookmobile, increased personnel, improved training of branch library assistants, retention of service to schools, increased floor space at headquarters, further weeding out of the collection, promotion of public relations on a county-wide basis, extension of the use of the central library by employees of other county departments rather than establishment of departmental collections, improved cooperation among libraries throughout the county. Discussion at the meeting centered then on the incomplete survey of Kern County's 91 departments, for which the Kroeger firm is to be paid about $30,000, Eleanor Wilson reported.

State Aid was the next general topic, presented by Margaret Klausner, with comments on the report of the C.L.A. State Aid Exploratory Committee. Discussion on this general subject of state aid culminated in passage of two motions. The first of these read: "Members of the Association of California County Librarians go on record as supporting some plan for state aid for public library service." A copy was given to Coit Coolidge, chairman of the C.L.A. committee. The second motion was "The County Librarians suggest to the Executive Board of C.L.A. that a special committee be appointed to study public library needs of California, with a view to developing standards of service to which all Californians should be entitled." A copy was given to Edna Yelland, Executive Secretary of C.L.A. Suggestions growing out of the discussion were for demonstrations of bookmobile service by the State Library, and also for establishment of regional branches of the State Library, to give on a continuing basis such special services as those of a children's librarian, central cataloging and book buying, and work with groups and individuals for adult education, which many local libraries cannot provide by themselves.

The afternoon session opened with a talk on Important Developments in Inter-Library Loan Procedures, by Mrs. Margaret D. Uridge. She told that interlibrary loans have become a problem because of the increased numbers, the higher costs, the concentration of requests in large libraries, and abuses of interlibrary loan privileges. Samples of a new multiple carbon form for requests, available from library supply houses, were shown and it was urged that this form generally be used, except for loans from the State Library.

The next topic, "A Depreciation System for Library Insurance," was presented by Clara Dills. She spoke in favor of an all encompassing type of insurance policy called "Valuable papers insurance" (available through the Hartford Insurance Co.). Values set on books and cards in San Mateo County for insurance purposes are: non-fiction volume, $3.00 cost, less ¼ discount; fiction $2.50, less ⅓ discount; juvenile $2.50, less ⅓ discount; school book 66¢ net; catalog and shelf list cards 3¢. Reference was made to Singer's book, *Insurance of Libraries.*

Then Frances Hahn talked on "Salary Formulas for Branch Library Assistants." In San Diego County Library, branch assistants have been classified on a basis of number of books circulated in their branch during the previous calendar year. Hours of service in each branch, with hourly pay for branch personnel, are determined by the circulation record.

Final topic for the day was a report by Carma Zimmerman of the workshop for librarians held recently at the University of Washington. Each of the 26 librarians attending it took a problem from his own area. Dr. Robert D. Leigh and Mrs. Zimmerman were the conference leaders. In the main, subjects of concern proved to be: integration of city and county libraries; bookmobiles versus stations and branches; library service to schools; fluid book collections versus static collections; use of tax funds for purchase of light recreational reading. It is possible that one or more such workshops can be arranged for California librarians in the next year if general interest warrants them.

John D. Henderson announced that Los Angeles County Library was chosen one of six libraries in the United States to receive $7,500 from the Ford Foundation for sponsoring adult discussion groups with the theme, Heritage of Freedom.

Thelma Reid announced that the Federal Relations Office of A.L.A. urges librarians to write to our Congressmen regarding support of the Library Services Bill, S1452. She reminded the group that last time the bill lacked passage in the House by only three votes, and so urged Californians to give more support this year.

Final business for this fortieth convention was passage of a resolution in recognition of Mabel R. Gillis' service to the library profession and on the occasion of her retirement as State Librarian. The text follows:

"Whereas, the California County Librarians, taking cognizance of the retirement of Mabel R. Gillis, California State Librarian 1930-1951, wish to recognize her long service with them and her able efforts in their behalf, do therefore

"Resolve that Mabel R. Gillis be awarded a life membership in the Association of California County Librarians, and that this resolution be extended to her as a token of such life membership and as a mark of appreciation of her distinguished career in the California State Library, carried on in the highest traditions of public service and of librarianship."

The meeting was then adjourned by Mrs. Zimmerman.

Sessions on October 4-6 were held in conjunction with the California Library Association.

CALIFORNIA STATE LIBRARY

The bill establishing the California State Library was signed by Governor Peter H. Burnett, January 24, 1850.

California State Library School was established by resolution adopted September 4, 1913, discontinued by motion adopted May 22, 1920.

The fiscal budget for the period July 1, 1951-June 30, 1952, totals $387,929 (which includes allotments of $284,757 for salaries, $56,600 for books, continuations and binding, and $49,744 for other operating expenses and equipment).

Total items in general collection about 457,455, exclusive of unaccessioned documents, 55,397 accessions in Books for the Blind Section and 91,362 volumes in the Sutro Branch in San Francisco.

STAFF

Of the 89 full-time positions, 34 are professional librarians and 55 are clerical or custodial ratings.

Administrative and Office

Mrs. Carma R. Zimmerman, State Librarian.
Mrs. Eleanor H. Morgan, Assistant State Librarian.
Thelma Reid, Field Representative.
Grace Murray, Senior Librarian.
Mrs. Marguerite W. Duggins, Senior Stenographer-Clerk.
Mrs. Lovern K. McIntyre, Intermediate Typist-Clerk.
Martha Jane Ong, Intermediate Clerk.

Blind

Mrs. Virginia S. Simpson, Supervising Blind Section Librarian.
Mrs. Dorothy Isard, Intermediate Clerk.
Mrs. Claribel S. Babcock, Intermediate Clerk.
Mrs. Edith T. Abbott, Intermediate Typist-Clerk.
James Talbot, Serviceman, Book Reproducers for the Blind.

Book Repair

Mrs. Lulu M. Thomsen, Supervisor of Book Repair.
Mrs. Kathryn Brinson, Book Repairer.
Mrs. Doris E. Fulkerson, Book Repairer (to April 30).
Ena Harmon, Book Repairer.
Mrs. Lucile M. Harris, Book Repairer.
Mrs. Argie Knowles, Book Repairer (temporary).
Mrs. Flora Michie, Book Repairer.

California

Caroline Wenzel, Supervising California Section Librarian.
Allan R. Ottley, Senior Librarian.
Margaret Dennison, Junior Librarian.
Mrs. Joan P. Dugdale, Junior Librarian.
Katherine Butkovich, Senior Clerk.
Arthur E. Desmangles, Photocopyist.
Mrs. Clarine E. Dick, Photocopyist (temporary).
Mrs. Rosemary J. Rausser, Intermediate Typist-Clerk.
E. Lillian McCracken, Intermediate Clerk.
Mrs. Carrol Joan Diaz, Junior Clerk.

Catalog

Olive Swain, Supervising Catalog Librarian.
Elizabeth M. Gallagher, Senior Librarian.
Martha W. James, Senior Librarian.
Margaret Wheeler, Senior Librarian.
Edith A. Irwin, Junior Librarian.
Rachel G. Look, Junior Librarian.
Ellenthorp Rocca, Intermediate Clerk.
Rosalind L. Hemmert, Intermediate Typist-Clerk.
Mrs. Agnes R. Simmer, Intermediate File Clerk.
Virginia H. Guadiana, Junior Typist-Clerk.

Documents

Evelyn E. Huston, Supervising Government Documents Librarian.
Mrs. Lillian F. Altman, Senior Librarian.
Mary E. Schell, Senior Librarian.
Ray B. Engelke, Junior Librarian.
Alice G. Brodrick, Intermediate Typist-Clerk (temporary).
May Fong, Intermediate Typist-Clerk.
Mrs. Elizabeth E. Lascola, Intermediate Typist-Clerk.
Mrs. Margaret F. Valin, Intermediate Typist-Clerk.
Mrs. Mary Jane Lewis, Intermediate Clerk (temporary).

Law

Herbert V. Clayton, Supervising Law and Legislative Reference Librarian.
Carmelita Duff, Senior Librarian.
Leslie D. Fisher, Intermediate Clerk.

Order

Margaret E. Preston, Supervising Order Librarian.
Eunice M. Keefe, Junior Librarian.
Mrs. Kiyoko Kashiwagi, Intermediate Typist-Clerk.
Mrs. Genevieve M. Sibbio, Intermediate Typist-Clerk (half-time).

Periodicals

Lily M. Tilden, Senior Librarian.
Mrs. Elizabeth R. Beets, Intermediate Typist-Clerk.
Mrs. Catherine M. Dokken, Junior Clerk.

Prints

Mrs. Alicia M. Hook, Senior Librarian.

Property and Shipping

Harlo Whipple, Storekeeper II.
Leroy H. Horton, Intermediate Clerk.
Daniel M. Lew, Intermediate Clerk.
John B. Matheny, Intermediate Clerk.
Urban O. Weisser, Intermediate Clerk.
Mrs. Rose M. Sapnaro, Junior Clerk.
Dewey Littlefield, Elevator Operator.

Reference and Circulation

Beulah Mumm, Supervising Reference Librarian.
Mrs. Phyllis I. Dalton, Senior Librarian.
Mrs. Julia M. Waldron, Senior Librarian.
Robert A. Anderson, Junior Librarian.
Eugene L. Pike, Junior Librarian.
Anna Mae Ashley, Intermediate Clerk.
Mrs. Evelyn P. Bunnell, Junior Typist-Clerk.
Mrs. Joan M. Gosney, Junior Typist-Clerk.
Sarah Carder, Intermediate Clerk.
Y. Pat Baba, Junior Clerk.

——— Loan Desk

Mrs. Jeannette C. Barry, Senior Librarian.
Charles K. Atkins, Junior Librarian.
Mrs. Genevieve M. Sibbio, Intermediate Typist-Clerk (half-time).
Janet M. Neil, Intermediate Clerk.
Mrs. Yuriko Taketa, Intermediate Clerk.

——— Messengers

Mrs. Ellen M. Dunn, Intermediate Clerk.
Lillian G. Gower, Junior Clerk.
Mrs. Lillian G. Hayes, Junior Clerk.
Mrs. Thelma Lewis, Junior Clerk.
Mrs. Dolores M. F. Mock, Junior Clerk (to April 30).
Eva P. Reeder, Junior Clerk (to April 20).

Sutro Branch

Helen M. Bruner, Supervising Sutro Branch Librarian.
Richard H. Dillon, Junior Librarian.
Mrs. Vera P. Plescia, Intermediate Clerk (on leave of absence).
Robert R. Forbes, Intermediate Clerk (temporary).
Lee L. Burtis, Intermediate Typist-Clerk.

QUARTERLY NOTES

Travel, Talks, Meetings, etc.

Mrs. Zimmerman was guest of honor at the A.A.U.W. luncheon meeting in Sacramento on January 19, for a program sponsored by the association's Book Sections.

She and Mrs. Morgan flew to Chicago on January 27 to attend the A.L.A. Midwinter meeting. Both participated in board and committee work there, and Mrs. Zimmerman was invited, as a candidate for President-elect, to sit in on the A.L.A. Executive Board sessions during the week.

On February 6, Mrs. Zimmerman was at the University of California Library, and joined Miss Reid in San Mateo County the following day. Together they had visited libraries in the north central counties of Butte, Glenn, Shasta, Sutter, Tehama and Napa early in January.

Mrs. Zimmerman was in San Francisco February 27. Miss Bruner returned to Sacramento with her for a meeting of our supervisory staff the next day.

Mrs. Zimmerman met with the C.L.A. Library Development Committee in Berkeley March 28, and spoke at the Golden Gate District meeting at the University of California the next morning. Miss Reid and Miss Bruner also attended the district sessions.

Mrs. Morgan represented the State Library at oral examinations for the class of Junior Librarian on March 8 in San Francisco, March 3 in Los Angeles and on the 11th in Sacramento.

Miss Reid visited some 40 public libraries during the past three months. She was in San Marino January 22 for a meeting of the Southern California Public Libraries Executives' Association and to inspect the fine new San Marino Public Library building.

On February 2 she participated in a round-table discussion of School and Public Libraries at a section meeting of the Audio Visual Education Association in Sacramento. On the 6th she spoke to the assembled branch library assistants of Stanislaus County Library in Modesto, on "The California State Library and Its Relation to City and County Libraries."

Miss Reid represented the State Library at the Open House and Book Fair in celebration of Goodman Public Library's Fiftieth Anniversary on March 6. In company with the Acting Librarian of Napa County Library, she met the next day with the Mayor of St. Helena and the City Library Board of Trustees, to discuss a proposed contract for mutual extending of library service in the St. Helena area by Napa County and the City of St. Helena.

On March 24-26 Miss Reid was in San Luis Obispo County. At Mill Valley, on March 28, she met with the City Librarian and three members of the Board of Library Trustees to inspect the proposed site and plans for a new public library building.

Mrs. Zimmerman and Miss Reid went down the San Joaquin Valley at the end of March, to visit libraries as far south as Imperial and San Diego Counties.

On January 10 Miss Huston conferred with the State Interdepartmental Research Committee on matters of uniformity for administrative districts. Then, as C.L.A. Treasurer, she met with the Executive Board of the California Library Association in Berkeley January 25-26. Mrs. Zimmerman, Mrs. Morgan and Miss Reid met with the Board and a representative group of librarians from over the state January 26, to discuss the possibility of a library development plan for California.

Mrs. Simpson attended a joint meeting of the Coordinating Committee on State Services for the Blind and the Coordinating Council on State Programs for the Blind on January 28.

Mrs. Dalton served as counselor for the state employees School of Government, spring term, 1952. She talked to the State Personnel Board Supervisors' Conference March 12 on the resources of the State Library and special services to state employees.

Miss Wenzel, as one of its sponsors, attended the Fifth Annual Institute of the California History Foundation at the College of the Pacific in Stockton March 21-22. She was one of the speakers at the Saturday luncheon meeting.

Mr. Whipple has been put in charge of Civil Defense for the Library and Courts Building, beginning in March.

In addition to her monthly attendance at meetings of the State Library supervisory staff in Mrs. Zimmerman's office, Miss Bruner was in Sacramento the week of January 27 working on stored newspaper material. She spoke at the February 11 meeting of the Sequoia Chapter, D.A.R. on February 11, as state chairman of genealogical records for the association. Some of the Washington material from the Sutro collection was shown. Mr. Dillon was guest reviewer for Joseph Henry Jackson in his *San Francisco Chronicle* column on February 7.

Staff

There were several changes of messengers during January. Carolyn Bradley substituted as Junior Clerk January 2-4. John F. Clayton finished his temporary reinstatement January 4, and Lillian Gower took the permanent Junior Clerk job January 7. June A. Provost was reinstated for just the morning of January 7, prior to Mrs. Mock's appointment as Junior Clerk the next day.

In Shipping Section Duane Reule was separated February 11. John Matheny succeeded him as Intermediate Clerk February 25.

Mrs. Babcock was on leave from the Books for Blind Section February 26-March 9, and Mrs. June Platz was on temporary reinstatement as Intermediate Clerk there March 3-11.

Mrs. Mary Jane Lewis was given temporary assignment as Intermediate Clerk in Documents Section on February 25, to work on the legislative bills. Mrs. Yvette N. Twohey worked in Documents as Intermediate Typist Clerk on t.au. February 13 to March 31. Mrs. Almeana Knowles also resigned at the end of March.

Mrs. Vera Plescia's leave of absence from Sutro Branch was extended from March 11 for another six months. Mrs. Margaret Paddock left March 7 and was replaced March 12 by Robert Forbes on the limited term Intermediate Clerk position there.

Margaret Medlock was married January 11 to Joe Valin. Elizabeth Buda, who announced her engagement to Sgt. Richard Beets on January 14, was married February 16.

The three Junior Librarians who had been on temporary assignment were given permanent certification March 20, as a result of the recent examination: Charles Atkins, Robert Anderson and Joan P. Dugdale.

The pay range for Book Repairer was raised one step on March first, by action of the Personnel Board.

Arthur Desmangles was in charge of the March of Dimes drive in the Library during January, and collected $70.08. Mrs. Michie headed the Red Cross campaign for funds here, collecting $251 in donations from 64 staff members during February.

Staff Library

The Staff Library of Professional Literature was opened in the Prints Section on February 4. Miss Wheeler was chairman of the organizing committee, assisted by Mrs. Barry, Mrs. Altman, Miss Reid and Miss Tilden. Its purpose is to handle library professional literature received in the State Library (books, periodicals and documents) to the best advantage for staff scanning and reading. Professional members are allowed an hour a week to look over material in the constantly changing collection. A committee of two is appointed by the State Librarian to direct this Staff Library. Mr. Engelke's term runs to July, 1952, and Miss James' to January, 1953. From then on there will be appointees with overlapping terms.

Staff Association

At the annual meeting on January 17 the following were elected officers of the Staff Association: Mrs. Altman, President; Miss Ashley, First vice president-president elect; Mrs. Thelma Lewis, Second vice president; Miss Keefe, Secretary; Mrs. Sapnaro, Treasurer. Mrs. Dorothy Isard was awarded a 25 year service certificate during the meeting.

Mrs. Zimmerman reported February 14 on the A.L.A. Midwinter meeting held in Chicago early in January.

The Staff Association is sponsoring a series of monthly coffee hours. First of these, on February 21, was arranged by Book Repair Section. The Loan Desk staff was in charge of the March 20 affair. Thelma Lewis is coordinator for the series, held from 10 to 11 on the third Thursday morning in the Staff Dining Room.

Visitors

Dr. Robert D. Leigh was here January 24-25 and 29-30 to set up the office routines for the California Librarian Education Survey, which he is conducting for U.C.'s President Sproul. Mrs. Alice McDonald worked in Miss Murray's office from the end of January to mid-April, handling the mail and sorting, checking and tabulating the various sets of questionnaires used in the survey.

Ralph Esterquest, Director of the Midwest Inter-Library Center at Chicago, consulted with members of our staff February 25-26 in Sacramento on the State Library's Union Catalog. The Catalog Section had prepared an outline of the history and content of this Union Catalog ahead of the visit, and later wrote up a report of plans and discussion. Miss Bruner had called a meeting of the C.L.A. Subcommittee on a Regional Storage Library February 22, and Miss Mumm also attended that meeting with Mr. Esterquest in San Francisco, for discussion of a proposed Northern California storage library.

Dr. Edward A. Wight, Professor of Library Administration at the U.C. School of Librarianship, A. Orin Leonard of Chico State College Library and Esther Mardon, President of the C.L.A. Mt. Shasta District, consulted with Mrs. Zimmerman in Sacramento March 4. They have arranged for a workshop on "The Community Plans Its Library" to be held at Chico April 21-25.

On March 19 our special visitor was Mrs. Beatrice S. Rossell, Director of the Educational Division, Childcraft School and Library Service.

Throughout the month of March, while the State Legislature was in session, busloads of school children from up and down California arrived daily—and sometimes hourly—to tour the State Library, lunch in Capitol Park and visit the Legislature. This has become an increasingly "popular" school activity during recent years. A rotating staff of guides from various sections of the Library conduct the tours, while work goes on as best it can midst the hurly-burly. This year a special attraction for the students was the impressive array of equipment in use here by a crew of electricians installing fluorescent lighting in the ornate ceilings of our public rooms and offices. That combination of activities was something the staff will long remember! At long last, though, the lighting project that had been but a dim hope for some ten years is now nearing completion.

Visitors during the quarter to the Sutro Branch in San Francisco included not only scholars and savants but also young bibliophiles from San Francisco

schools and members of the class in library science from St. Helena's Pacific Union College. Dr. Arturo Arnáiz y Freg, professor of history at the University of Mexico, examined the Sutro collection of early Mexican pamphlets and documents. Visitors from Europe were Irwin Behrens, news editor of Radio Koln, Germany, and Mme. Susanne Briet, Conservateur-adjoint of the Bibliothèque Nationale, Paris, the latter being a speaker at the January meeting of the Special Libraries Association in San Francisco.

WITHIN OUR HALLS

The year 1952 is advancing with a varied program of exhibits in the State Library PRINTS ROOM. Lithographs by noted contemporary artists from the Lynton R. Kistler Studio in Los Angeles were displayed in January. The 16th anual showing of the Prairie Print Makers in February and the 38th annual exhibit of the California Society of Etchers in March filled the display cases these past two months.

During the April showing of prize winning photographs of the year by members of the Sierra Camera Club, an evening program on April 29 will be open to the public. Don Birrell, Director of the Crocker Art Gallery, will judge pictures brought to this meeting in the Prints Room.

The State Library's collection of some 5,000 original prints are always available for study in the Prints Room, and a selection of fine examples of each print medium, with a short explanation of the processes, may be borrowed under the listing of "How Prints Are Made."

A current exhibit in the display cases in Gillis Hall, the REFERENCE SECTION, features examples of modern Japanese bookplates, created by a number of different artists. Over-emphasis on color is common to these plates, as compared with the more subdued tones on bookplates of Europe and America. This special group of Japanese bookplates adds to the Library's general collection of about 3,900 plates, acquired in most part as gifts from individuals and institutions. They are used largely as illustrations for artists working on bookplate designs.

Our Facsimile edition of the *Book of Kells* is on permanent exhibit in the LOAN DESK area. Mounted, color reproductions of famous paintings and interesting displays of historical material are also being shown in the public rooms.

A significant acquisition of the past quarter was that of the $185 portfolio of maps entitled *Mapas Espanoles de America: siglos XV-XVII*, published in Madrid, 1951.

We plan to purchase most of the titles published by the newly-organized Chekhov Publishing House of the East European Fund, Inc., to make available books in the Russian language which have been suppressed or allowed to go out of print in the Soviet Republic. Some of the authors represented will be Ivan Bounine, winner of the Nobel Prize; A. Akhmatova, woman poet of the early days of the Soviet regime; M. Bulgakov, likewise an outstanding literary figure of the early Soviet period; and S. Maximov, one of the more promising of the young D. P. writers.

SUTRO BRANCH LIBRARY recently began a series of exhibitions of rare items from its collection in the Reference Room of San Francisco Public Library. Leading off with a display of manuscripts and drawings by Captain Bligh of the Bounty, the Branch staff next showed a selection of British coastal charts of the 17th century, and followed that with a George Washington exhibit, including an original letter of the General, a Martha Washington letter and pamphlets of the period treating President Washington. The Sutro copy of Ptolemy's *Geography* of 1605 was shown with Persian prints from the Achenbach Collection also. Later a Civil War display was set up, with a Vicksburg newspaper of July 2, 1863 (just before surrender of the besieged city), printed on wallpaper, and an album of colorful, patriotic cachets revealing the hopes of the people at home during the War Between the States. Richard H. Dillon's article, "A Peek at Sutro Library," in the spring issue of the *Quarterly Newsletter of the Book Club of California* also has drawn attention to the unusual materials in the Sutro collection.

The LAW AND LEGISLATIVE REFERENCE SECTION had its usual busy time in connection with the State Legislature during the budget and special sessions in March. *The Handbook of Information for Use of Members of the California Legislature*, now an annual publication, was compiled by the staff of Law Section and printed for distribution, early in the budget session, to legislators, state officials and librarians throughout the State.

Weekly shipments to the state prisons indicate the continuing interest of Folsom inmates in law books which they read with the purpose of finding good legal reason for their prison residence being terminated sooner than the courts

had originally determined. Some of the prisoner "law students" have been quite successful in such endeavors.

Another popular field of study in legal materials is that of war crime trials and the trials of notorious criminals appearing in such collections as the American State Trials, Notable British Trials series, Howell's State Trials (English). Detective story readers favor them, as do also short story writers in search of source material.

In the CALIFORNIA SECTION, also, was reflected the rush of research on special projects relative to work of the Legislature. In addition to personal calls, there was received an unprecedented number of letters from residents of other states asking for information involving research on special subjects of California's history and literature. There were long distance telephone calls from newspapers and motion picture studios. The *Oakland Tribune* wanted help in locating certain historic pictures for its special centennial observance issues. The studio needed pictures of early days in Sacramento. Libraries sent in a great assortment of request slips: for material on the theme of "When the West Was Young," suitable for decorating a parade float; how many counties may be seen from the top of Mt. Tamalpais (but not specifying whether the day was foggy); real estate values in California in 1913 and 1920 (to make a chart for court testimony); early California fireplaces with ironwork; the connection between the South and the West during the years 1860-65 (maps, routes, scouting expeditions, commerce, transporting of guns to help the confederate cause, resultant complications); market price or recognized money value of an old county history book; copies of an Italian language newspaper published in Stockton; history of physical education for girls in California high schools; Cornish miners in California; the ratio of Indian males to females at the beginning and end of the California Mission Period; ghost towns in the southern counties; captains' log-books of vessels operating in the San Francisco Bay area during Gold Rush days.

Our BOOKS FOR THE BLIND SECTION received a shipment of 700 talking book machines from the federal government late last year. Since the Library of Congress had manufactured more machines than it could store, we agreed to take 700 of the machines, with the privilege of assigning them to blind persons in California and Nevada as needed. Therefore, we were able to take care of our accumulated backlog of orders for talking book machines and now can fill incoming requests for machines almost immediately.

The great increase in circulation of reading material from the blind during the past few years is due to the increased number of talking book machines made available by the Library of Congress and also is due to the fact that information about the machines and talking book records is being more widely disseminated, through greater knowledge of the State Library's service to blind readers on the part of librarians, physicians and social workers. A check made for the month of February, for instance, indicated the daily average circulation to blind readers in 1948 was 162, while in the same month this year the daily average was 259. Each such circulation normally entails numerous clerical and shipping routines by our staff, quite unlike the simple circulation work of a general library.

A cumulated supplement to the inkprint Catalog of Talking Book Records for 1948-1951 has just been received at the State Library and is available for distribution on request.

A new edition of *State Services for the Blind in California* is being prepared for publication and should be available for distribution before long. It will be sent to California public libraries and to others who need copies.

Although our library service to the blind is a statewide service carried on almost entirely by mail, it is still a highly personalized service from the staff of our Books for the Blind Section to the adult blind readers throughout California. Illustration of this is the appreciative, little letter-in-verse sent to the State Librarian by a young woman who lost her sight quite recently:

DEAR MRS. ZIMMERMAN,

The Reading Machine is wonderful,
Just like a new-found friend,
I listen with bated breath
To see how the book will end.

Last year, I felt so useless,
Sitting on my "dimpled duff".
That's what Mary Lasswell said,
[Suds in Your Eye, and One on the House]
And she gets money for her stuff.

The reading is so absorbing
I forget to cook the dinner,
My home work is never done,
Since I'm a platter spinner.

I wake up early every day,
Feeling very cocky;
I'm of importance to myself,
Since I'm my own Disc Jockey.

Your friend,

EMILY DAVIS

With the April, 1952 issue, *News Notes for the Blind* will be a separate publication, instead of continuing as a reprint for *News Notes of California Libraries*. It is printed quarterly, lists the raised-type books added to our collection of reading material for the blind during the past three months, and is sent to each blind reader of embossed books on our mailing list. New books for the blind will no longer be listed at the end of general accessions in *News Notes of California Libraries*, therefore. We assume it had little value to libraries that receive the publication.

The GOVERNMENT DOCUMENTS SECTION recently became a member of the United States Book Exchange. Under the terms of our agreement, the State Library is to send a collection of our duplicates to the USBE and, in return, should receive desired publications to complete our files.

Established first as the American Book Center for War Devastated Libraries, the Exchange (housed at the Library of Congress) now functions as a clearing house for library duplicates to be received on exchange and offered to participating libraries by means of organized lists. The State Library is making use of the service to fill in gaps in our serials files. The service is available for trade and association publications as well as government publications.

EMPLOYMENT REGISTRATION

The State Library registers those library workers in California who are looking for positions and who wish to receive such assistance as this registration can supply.

We shall be glad to know of libraries that want head librarians or assistants in any branch of their work.

Our referral service aims to put applicants in touch with prospective employers. Notice of vacancies in college, school and special libraries are desired as well as those in city and county libraries. Directors and placement officers of library schools throughout the United States have been asked to notify the State Library of their graduates who are interested in California library work.

In writing for possible candidates, libraries are urged to be as specific as possible about indicating type of work in the job they have vacant, requirements in education and experience, whether oral interviews are required, age limits, salary (including beginning rate and the maximum if there is a range), date by which position is to be filled.

A librarian who wishes to be dropped from the Employment Registration list, or a library that fills a position for which it has sought applicants through this registry, will help the work greatly by notifying the State Library promptly.

An experimental list of persons from the Employment Registration file was distributed with the March, 1952, issue of *From the State Librarian's Desk*. To further the work, the State Librarian, Mrs. Carma R. Zimmerman, and our Field Representative, Thelma Reid, will be available at the Waldorf Astoria Hotel June 28-July 5, for consultation on openings in California libraries. Our advertisements in the May issue of the *ALA Bulletin* and June issue of *Library Journal* should direct librarians interested in California vacancies to contact Mrs. Zimmerman or Miss Reid during the New York Conference of the American Library Association.

California libraries wishing to take advantage of this opportunity to recruit should send information about their vacancies to the State Library by June 10, 1952.

For further information, write to the California State Library, Sacramento 9.

PROFESSIONAL LIBRARY LITERATURE

Since small libraries operating on very limited book budgets can seldom afford to buy items of strictly professional library subject matter, the State Library will call attention to its own recent acquisitions in that field from time to time. Most of them can be requested for interlibrary loan in the usual manner.

We aim to collect the publications of library associations, staff associations, library clubs, bulletins of public, special and college libraries, as well as those of library schools, state library agencies and head librarians. The list following is of items currently received for the State Library's collection of library science periodicals.

American Documentation.
American Library Association. Bulletin.
——— Booklist.
——— Hospital Book Guide.
——— Journal of Cataloging (Div. of Cataloging and Classification).
——— Public Libraries (Div. of Pub. Libs.).
——— SORT (Staff Organizations Round Table).
——— Subscription Books Bulletin.
——— Top of the News (Div. of Libs. for Children & Young People).
——— Washington Newsletter.
——— ACRL. College and Research Libraries.
——— ——— Monographs.
——— ——— Quarterly Newsletter.
——— ——— Reference Librarians Section Newsletter.
Arkansas Libraries (State Commission & Assn.).
Arkansas State Library Commission Bulletin.
Army Medical Library News.
ASLIB (Assn. of Special Libs. & Information Bureaus).
Boston Athenaeum Items.
Boston Public Library Quarterly.
Brooklyn Public Library Bulletin.
California Library Assn. California Librarian.
California State Library. From the State Librarian's Desk.
——— News Notes for the Blind.
——— News Notes of California Libraries.
——— Sutro Library Notes.
California School Library Association Bulletin.
California University. CU News.
——— School of Librarianship Alumni Assn. CALibrarian.
——— Los Angeles. UCLA Librarian.
Canadian Library Association Bulletin.
Carnegie Magazine (Pittsburgh).
Cincinnati Public Library Guide Post.
Cleveland Public Library Business Information.
Colby College Library Quarterly.
Columbia University Library Service News.
Fuller Theological Seminary Library Bulletin.
Gaylord's Triangle.
Harvard Library Bulletin.
Horn Book.
Huntington Library Quarterly.
Illinois Library Association. ILA Record.
Illinois State Library. Illinois Libraries.
——— Newsletter.
Illinois University Occasional Papers.
Indian Library Association. Indian Librarian.
Indiana Library Association. Focus on Indiana Libraries.
Indiana Library Occurrent (State Lib.).
Iowa Library Quarterly (State Lib.).
Joint Reference Library Current Publications.
Kansas Library Bulletin (State Commission).
Law Library Journal.
Librarian and Book World (England).
Library Assistant (England).
Library Association Record (England).
Library Journal.
Library of Congress. Information Bulletin.
——— Quarterly Journal of Current Acquisitions.
Library Quarterly.
Library Review (Scotland).
Library Science Abstracts (England).
Library World (England).
Los Angeles Public Library. Operation LAPL.
——— (Staff Assn.) Broadcaster.
Louisiana Library Association Bulletin.
Maryland Library Association. Between Librarians.
Massachusetts, Division of Public Libraries Newsletter.

Massachusetts Library Association Bulletin.
Medical Library Association Bulletin.
Michigan Library Association. Michigan Librarian.
Michigan Library News (State Lib.).
Microcard Bulletin.
Milwaukee Public Library. Milwaukee Reader.
Minneapolis Public Library. Municipal Information Notes.
Minnesota Libraries (State Commission).
Mississippi Library News (State Commission).
Missouri Library Association Quarterly.
Missouri State Library. Show Me Libraries.
Montana Libraries (State Lib.).
Music Library Association Notes.
National Association of State Libraries. Proceedings and Addresses.
Nebraska State Library. Newsletter to Nebraska Librarians.
New Hampshire Public Library Bulletin (State Commission).
New Mexico Library Bulletin.
New York Public Library. Branch Library Book News.
——— Bulletin.
——— Municipal Reference Library Notes.
——— New Technical Books.
New York State Library. The Bookmark.
Newark (N. J.) Public Library, Business Literature.
Newberry Library Bulletin.
North Dakota State Library Commission, Library Notes and News.
Oakland (Calif.) Public Library, Oak Leaves.
Ohio Library Association Bulletin.
Ontario Library Review (Canada).
Oregon State Library, Letter to Libraries.
Pacific Northwest Library Association. PNLA Quarterly.
Pasadena Public Library (Staff Ass'n) Grapevine.
Pennsylvania Library Association Bulletin.
Princeton University Library Bulletin.
Providence (R. I.) Public Library, Readers Guide to Books.
Publishers' Weekly.
Racine (Wis.) Public Library Newsletter.
Remington Rand Pioneer.
Rochester University Bulletin.
San Diego Public Library, Overdue.
South African Libraries.
South African Library Quarterly Bulletin.
South Carolina State Library Bulletin.
South Dakota Library Bulletin (State Commission).
Southern California, University of, Library Staff Bulletin.
Special Libraries Association. Executive Board & Advisory Council Bulletin.
——— Insurance Book Reviews.
——— Special Libraries.
——— Advertising Div. Bulletin. What's New.
——— San Francisco Bay Region Chapter Bulletin.
Stanford University Library, Staff Association Bulletin.
Tennessee Library Association. Tennessee Librarian.
Texas Library Association Journal.
Texas University Library Chronicle.
UNESCO Bulletin for Libraries.
Vermont Library Commission Bulletin.
Virginia Library Bulletin (State Lib.).
Washington State Library News Bulletin.
Wilson Library Bulletin.
Wisconsin Library Bulletin.
Yale University Library Gazette.

COUNTY LIBRARY NEWS LETTERS

Many California county librarians have issued news letters from headquarters to all the branches and stations from time to time. Those received currently at the State Library are:

Contra Costa Co. F. L. Library Link.
Fresno Co. F. L. Library Notes.
Imperial Co. F. L. News Bulletin.
Inyo Co. F. L. Inyo-Mono Library News.
Kern Co. F. L. News Bulletin.
Los Angeles Co. P. L. News-letter.
Monterey Co. F. L. Newsletter.
Napa Co. F. L. News Notes.
Orange Co. F. L. Newsletter.
Riverside Co. F. L. News Bulletin.
San Bernardino Co. F. L. Library Newsletter.
——— School Dept. Library Letter.
San Diego Co. F. L. Newsletter.
San Joaquin Co. F. L. News-Letter.
Santa Barbara F. P. L. Newsletter.
Siskiyou Co. F. L. News Letter.
Solano Co. F. L. News Letter.
——— Librarian's News Letter.
Stanislaus Co. F. L. The Stanislaus Librarian.
Trinity Co. F. L. Monthly Letter to Branch Librarians.
Ventura Co. F. L. Branch and School Bulletin.

ACCESSIONS

LIBRARIANS' CHOICE OF ADMINISTRATIVE AIDS

At long last we have Alice I. Bryan's book, *The Public Librarian*, a report of the Public Library Inquiry of the Social Science Research Council (Columbia University Press, 1952). Now we can look at the composite picture of ourselves as gleaned from the Inquiry findings, and study the proposals made for betterment of America's libraries and librarians in the future.

The library administrator alert to suggestions for improvement will find good reading in the following few titles from the State Library's recent acquisitions.

A concrete account of administrative leadership is given in Melvin T. Copeland's *The Executive at Work* (Harvard University Press, 1951). Mr. Copeland has illustrated his major points with examples and case histories taken from real life.

A practical book designed to show the first-line supervisor how to deal with the problems in human relations which he constantly meets is *Human Relations in Supervision; Leadership Management* (by Willard E. Parker and Robert W. Kleemeier; McGraw-Hill, 1951). Another fine book, written from the government (rather than from the private industry) viewpoint of working with public employees, is John M. Pfiffner's *The Supervision of Personnel; Human Relations in the Management of Men* (Prentice Hall, 1951). The new third edition of Alfred M. Cooper's *How to Supervise People* (McGraw-Hill, 1952) has been largely rewritten in line with today's conditions. It outlines a program for employee participation in management, with many case examples included.

Speak up, Management! How to Communicate With Employees and Public (Funk and Wagnalls, 1951) is the answer of Robert Newcomb and Marg Sammons to questions concerning meetings with employees, supervisory meetings, employee publications, newsletters, employee handbooks, bulletin boards, open house, audio visual aids and others, by tested devices of employer-employee communications.

Two compilations that will be especially useful are: *Handbook for Pension Planning*, by the Bureau of National Affairs, and *Staff Training in Employment Security*, by the Bureau of Employment Security. The first is designed to introduce the layman to the subject of pensions. Each of the contributing authors wrote his chapter as if he were sitting down with the reader for a personal consultation on the particular legal points about pension planning covered by his topic. The second handbook presents training principles, practices and methods which have proved fundamentally sound, as developed by the Bureau of Employment Security with the cooperation of a group of representatives of state employment security agencies.

John A. Pimlott includes in his book on *Public Relations and American Democracy* (Princeton University Press, 1951) a section on "What's wrong with public relations?", as he discusses: the public relations scene; the public relations of the federal government; public relations and American democracy. *Comments and Cases on Human Relations* (Frederick K. Berrien; Harper, 1951) provides a practical and usable application of the increasingly popular "case method" for adult education courses concerned with human relations.

Marbury B. Ogle (Houghton Mifflin Co., 1950) has written *Public Opinion and Political Dynamics* with the purpose of analyzing the nature of public opinion and its role in democratic and other societies. More than half the work has been devoted to analysis of the relation of opinion to government, to definition of the terms "opinion" and "public" and to the major forces, social and psychological, which affect the formation of opinion.

Norman Lewis, in *How to Get More Out of Your Reading*, has written a book that contains little theory, but much that is practical on improving reading comprehension.

Did you notice Pete Martin's article in the *Saturday Evening Post* of March 22, 1952 entitled "He Finds Fortunes in Forgotten Corners"? We found it an interesting presentation of the way rare book dealing is done these days, and notable for giving nationwide publicity through that popular magazine to a subject generally unfamiliar to the majority of the reading public.

Of special interest among the professional journals is the *I.L.A. Record* for March, 1952. An article on "The Preservation of Local Illinois Newspapers" by Jesse H. Shera is noted because of the study's general applicability to libraries of California. A survey attempted to obtain some objective data concerning the status of local newspapers holdings and the extent and character of their use (by students, historians, authors and genealogists) in libraries of Illinois. Both small public libraries and the research and large reference libraries in metropolitan centers were circularized.

Findings point to the decentralization of local newspaper holdings as being desirable, with the area of origin as the focus of preservation (either of original editions or microfilm copies). It is indicated that research institutions may well find it more economical to send the individual investigator to the files he needs in the appropriate local area rather than to struggle further with the oppressive burden of storage problems in trying to maintain extensive collections of such materials over a long period of time.

The preservation of newspaper material seems to be a responsibility falling to libraries, and a responsibility to those within a state rather than being passed on to national or regional agencies. The state library association would have to promote an awareness, on the part of librarians in small public libraries, of the importance of this material and the desirability of an active role in its preservation. It would need also to formulate a practicable statewide plan of cooperation between library and publisher, to encourage use of microfilm to insure preservation of newspaper material and to effect long-range economies.

Discrimination Against Women in the Professions; a Survey of Recent Literature is an interesting report prepared for the PNLA Committee on Personnel Administration, 1950-51 (PNLA Quarterly, v. 16, no. 2, Jan. 1952, p. 83-89). Because such discrimination was said to exist in the library profession, a search was made of the literature of librarianship and of personnel administration for material bearing on the issue. The most suitable articles (from literature of the past ten years) have been abstracted for this report. It will be learned soon from Dr. Leigh's current study of California Librarian Education to what extent men or women are preferred for administrative library jobs in California.

LIBRARIANS' CHOICE
OF CALIFORNIA STATE PUBLICATIONS

Here is a selected list of California state publications issued during January, February and March, 1952, which we think every library will find useful. For a complete list of publications issued by California state agencies see *California State Publications; a Quarterly List* issued by the Documents Section, Printing Division, California Dept. of Finance.

These publications may be obtained by libraries from the Supervisor of Publications Distribution or from the issuing agency. Individuals must request them from the issuing department. Priced items are distributed until the supply is exhausted by the Supervisor of Publications Distribution. Thereafter, they must be purchased from the Documents Section of the Printing Division. The State Library does not distribute the publications listed here.

CALIFORNIA. DEPT. OF EDUCATION. *Salaries of certificated employees in California public schools, 1951-52.* January, 1952. 10 p.

This will be a useful tool to boards of education, school administrators and salary committees. This sixth annual report covers salaries for the entire six-year span.

CALIFORNIA. DEPT. OF NATURAL RESOURCES. DIVISION OF MINES. *Geologic guidebook of the San Francisco Counties; history, landscape, geology, fossils, minerals, industry and routes of travel.* December, 1951. 392 p. (Bulletin 154.)

Twenty-eight technical authors contributed to this monumental guidebook to the nine counties bordering San Francisco Bay. This will be useful as a reference tool with its extensive bibliographies, as well as a book to be read for background information on geology. Maps and illustrations are generously provided. The Sunday explorer will find suggestions for routes to travel and things to see. The glossary and index will be especially useful to the librarian.

CALIFORNIA. DEPT. OF PUBLIC HEALTH, *San Francisco. A manual for the control of communicable diseases in California.* 1952. 228 p.

A concise manual for public health workers of approved procedures in the control of communicable diseases. We think that librarians who are asked questions about such things as Q fever, leprosy and botulism will find this helpful.

CALIFORNIA. DEPT. OF PUBLIC WORKS. DIVISION OF HIGHWAYS. *Fifth annual report* [for the year July 1, 1950 to June 30, 1951] January, 1952. 328 p.

A detailed report of the work, progress and accomplishments of the construction program of the state highway system, with its increased load of 69 percent more motor vehicles in 1950 than in 1940.

CALIFORNIA. DEPT. OF SOCIAL WELFARE. *Facts about California's welfare program.* December, 1951. [18] p.

A handy pocket size pamphlet which tells the layman about California's program for the aged, blind, needy children, adoptions, boarding homes and institutions.

CALIFORNIA. GOVERNOR'S CONFERENCE ON THE PROBLEMS OF THE AGING. *Proceedings [held] October 15 and 16, 1951.* [1952] 296 p.

The basic findings of the Governor's conference, "to provide an opportunity for representative groups of California citizens to identify and explore the problems and needs of the older people in the state's population to recommend the action necessary to solve them," are presented in this summary. This should be useful to all communities setting up programs for older citizens. The background material will be particularly valuable to libraries needing basic facts on the problems of the aging.

CALIFORNIA. LAWS, STATUTES, ETC. *Health and safety code.* 1951. 896 p. $3.00 plus tax.

This is a "must" for any library which gives reference service on California state government and administration. It contains not only laws on public health, but also such related fields as fires and fire protection, housing, police protection and community redevelopment.

CALIFORNIA. LEGISLATURE. ASSEMBLY. JUDICIARY COMMITTEE. Joint tenancies in California, by Walter Nossaman. 1952. 16 p.

A reprint, from the Daily Journal of the Assembly, of an article originally published by the Trust Department of the California Bankers Association. This pamphlet is written in nontechnical language for general information.

CALIFORNIA. LEGISLATURE. ASSEMBLY. JUDICIARY COMMITTEE. SUBCOMMITTEE ON SEX RESEARCH. *Sexual deviation research.* March, 1952. 80 p.

Dr. Karl M. Bowman, Medical Superintendent of the Langley Porter Clinic, makes a progress report of the first year and a half of research (for which the legislature appropriated $100,000) on the problems of sex offenses. Part A is devoted to a report on sex crimes in San Francisco; an analysis of sex offenses known to the police and to the juvenile court authorities. Part B is a study of certain steriods and antienzmes in urine and blood of sex deviates. Included is a short list of useful books on the causes and treatment of sexual deviations, juvenile problems, and legal aspects of the problem.

CALIFORNIA. LEGISLATURE. SENATE. INVESTIGATING COMMITTEE ON EDUCATION. *Are loyalty oaths effective? Ninth report.* [1952] 119 p. Nelson S. Dilworth, chairman.

A report of hearings held in Los Angeles to determine whether legislation passed in September, 1950, requiring all public employees, including teachers, to file an oath of loyalty would have any adverse effect upon the teaching profession.

CALIFORNIA. YOUTH AUTHORITY. *Prevention and treatment of delinquency.* 1952. 32 p.

A brief account of the basic philosophy and objectives of the California Youth Authority. Includes a map showing the various facilities, followed by a description of the schools and camps.

CALIFORNIA COUNTY PUBLICATIONS

Received during January, February and March, 1952

Alameda County. Superintendent of Schools.
Superintendent's bulletin, v. 14, no. 5-7, January-March, 1952. 3 nos.

Alameda County. Mosquito Abatement District.
Report of engineer-manager for December, 1951-February, 1952. 3 nos. (mim.)

Amador County. Superintendent of Schools.
Amador county schools; superintendent's bulletin, v.3, no. 7, March, 1952.

Butte County. Superintendent of Schools.
Butte county school bulletin, v. 12, no. 5-6, January-February, 1952. 2 nos.

Calaveras County. Auditor.
Final county budget for the fiscal year July 1, 1951 to June 30, 1952. [1951] 60 p.

Contra Costa County. [Superintendent of Schools]
Contra Costa county school bulletin, v. 16, no. 5-6, January-February, 1952. 2 nos.

El Dorado County. Auditor.
Annual budget for the fiscal year ending June 30, 1952. [1951] 44 p.

Fresno County. Superintendent of Schools.
Fresno county schools, v. 8, no. 4-6, January-March, 1952. 3 nos.

Imperial County. [Auditor]
Annual financial statement for the fiscal year ending June 30, 1951. [1951] 19 p. (processed)

Lassen County. Superintendent of Schools.
Lassen county school news, v. 3, no. 4-5, January 16-February 27, 1952. 2 nos.

Los Angeles County. Auditor.
Statement of bonded indebtedness; supplemental report of the Board of supervisors. December, 1951. 176 p.

——— Livestock Department.
Estimated livestock production of Los Angeles county during 1951. [1951] 4 p. (mim.)

——— Probation Department.
Forty-sixth annual report for the fiscal year 1950/51. [1951] v.p. (mim.)

——— Regional Planning Commission.
Where now, brown cow? A general survey of the Los Angeles county dairy industry with particular emphasis on planning for the Artesia district. March, 1951. 24 p. (mim.)

——— Superintendent of Schools.
Monthly bulletin, v. 10, no. 4-6, December, 1951-February, 1952. 3 nos.

Orange County. [Superintendent of Schools]
Orange county schools, v. 7, no. 4-5, January-February, 1952. 2 nos.

Placer County. Superintendent of Schools.
Superintendent's newsletter, v. 9, no. 5-7, January-March, 1952. 3 nos.

Sacramento County. Auditor.
Approved budget for the fiscal year ending June 30, 1952 and financial report [for the] fiscal year 1950/51. [1951] 128 p.

——— Health Department.
Communicable diseases reported during December, 1951.

Sacramento County-Yolo County Mosquito Abatement District.
Fourth annual report for the fiscal year July 1, 1950-June 30, 1951. [1951] 31 p.

San Diego City and County. Health Department.
San Diego's health, v. 4, no. 8-10, January-March, 1952. 3 nos.

San Diego County. Civil Service Commission.
Annual report for the fiscal year 1950/51. [1952] 25 p.

——— Public Welfare Department.
Intake survey of the Department of Public Welfare, November, 1951-January, 1952. 3 nos.

——— ——— Statistical report, v. 32, no. 5-7, November 1951-January 1952. 3 nos. (mim.)

San Mateo County. Public Health and Welfare Department.
Health bulletin, v. 16, no. 1-2, January-February, 1952. 2 nos.

——— Superintendent of Schools.
San Mateo county school bulletin, v. 2, no. 2, December, 1951. (processed)

Santa Barbara County. Superintendent of Schools.
Santa Barbara county schools, v. 3, no. 2, February, 1952.

Santa Clara County. Planning Commission.
Los Altos; a study of the central area. September, 1951. [21] p. (mim.)

Stanislaus County. Superintendent of Schools.
Stanislaus county schools, v. 2, no. 5-6 [1], January-March, 1952. 3 nos.

Tulare County. Auditor.
Annual financial report for the fiscal year 1950/51. [1951] 29 p. (processed)

——— ——— Final budget for fiscal year 1951/52. 272 p. (processed)

——— Education Board.
Tulare county schools bulletin, v. 17, no. 5-6. January-February, 1951. 2 nos.

Ventura County. Superintendent of Schools.
Ventura county schools, v. 27, no. 4-6, January-March, 1952. 3 nos.

Yolo County. Superintendent of Schools.
Superintendent's bulletin, v. 5, no. 4, March, 1952.

CALIFORNIA MUNICIPAL PUBLICATIONS

Received during January, February and March, 1952.

Avalon. City Clerk.
Annual report for the fiscal year ended June 30, 1951. [1951] 1 p.

Bell. [City Clerk]
Statement of receipts, disbursements, and fund balances for fiscal year beginning July 1, 1950, and ending June 30, 1951. [1951] 8 p.

Berkeley Unified School District. Superintendent of Schools.
Superintendent's bulletin, v. 21, no. 8-11, January 4-March 7, 1952. 4 nos.

Capitola. [Mayor]
A study in democracy; an outline of the history and development of a small California city in the middle period of the 20th century. [1951] [7] p.

——— ——— This is your city; a factual report of the operation and expenditures of the city of Capitola from incorporation, January 11, 1949 to January 1, 1952. [1951] 4 p. (mim.)

Colton. City Clerk.
Annual report for fiscal year ending June 30, 1951. [1951] [6] p.

Glendale. Civil Service Commission.
Annual report [for the] fiscal year 1950/51. [1951] 7 p. (mim.)

Huntington Beach. City Clerk.
City Clerk's statement for the fiscal year ending June 30, 1951. Budget of expenses and estimated revenue for the year ending July 1, 1951 and ending June 30, 1952. [1951] 18[1] p.

Los Angeles. Public Utilities and Transportation Board.
Forty-second annual report; fiscal year report, July 1, 1950-June 30, 1951. [1951] 95 p. (mim.)

——— Water and Power Department.
Intake, v. 28, no. 12-v. 29, no. 1, December 1951-January 1952. 2 nos.

——— ——— Business Agents Division.
Production expediter; a monthly newsletter for industrial and business executives, v. 8, no. 1-2, January-February, 1952. 2 nos.

——— ——— Power System.
Report and accounts of the Power System, by Price Waterhouse & Co. [as of] June 30th 1951. [1951] v.p. (processed)

——— ——— Water System.
Report and accounts of the Water System, by Price Waterhouse & Co. [as of] June 30th 1951. [1951] v.p. (processed)

Montebello. [City Manager]
Annual report for the year ending June 30, 1951. [1951] 18 p.

——— ——— Budget [for the fiscal year] 1951/52. [1951] 90 p. (mim.)

Newport Beach. [City Manager]
This is your city; a factual report on the operations and expenditures of the city of Newport Beach, California. [1952] (folder) (No. 9)

Oakland. Planning Commission.
Shoreline development; a part of the master plan. 1951. 89 p. (processed)

——— Port Commissioners Board.
Monthly progress report for January-February, 1952. 2 nos. (mim.)

——— ——— Port of Oakland ship arrivals and departures, schedule no. 135-140, December 15-March 1, 1952. 6 nos.

——— ——— Press release, December 27-March 13, 1952. 12 nos. (mim.)

——— Superintendent of Schools.
Oakland public schools; Superintendent's bulletin, v. 32, no. 14-24, January 3-March 13, 1952. 11 nos.

Oceanside. [City Administrator]
Our city, Oceanside; civil defense report. February, 1952. [4] p. (mim.)

——— [City Clerk]
Our city, Oceanside, sales tax report, October, 1948 to October, 1951. [1951] [8] p. (mim.)

——— City Clerk.
Report of receipts and expenditures for the fiscal year beginning January 1, 1951, and ending December 31, 1951. [1952] [2] p.

Pasadena. City Manager.
[Annual report for the fiscal year 1950/51] [1951] 50 p.
Cover title: People, taxes and government, Pasadena, California, 1951.

——— ——— You and your job with the city of Pasadena. [1951] 44 p.

——— Controller.
Statement showing taxes levied for past years, with amounts and percentages of delinquencies at various dates. [1952] 1 p. (mim.)

——— Health Department.
Annual report, 1951. [1952] 20 p.

——— ——— Health happenings, January 5-February 5, 1952. 2 nos.

Petaluma. City Manager.
Petalumans: this is how your city is run. [1951] (folder)

Richmond. Auditor.
City auditor's annual report for the fiscal year ending June 30, 1951. [1951] 36 p.

Sacramento. Planning Commission.
Planning trends, v. 3, no. 12-v. 4, no. 1, December, 1951-January, 1952. 2 nos. (mim.)

Sacramento Unified School District.
News [of] Sacramento city public schools, v. 8, no. 8-10; v. 19, no. 1-3, December 21-March 7, 1952. 6 nos.

San Bernardino. Superintendent of Schools.
Passing marks; a bulletin of, by and for San Bernardino city schools, v. 8, no. 5-7, January-March, 1952. 3 nos.

San Diego. Police Department.
Juvenile bureau report for December-February, 1951. 3 nos. (mim.)

——— Superintendent of Schools.
Superintendent's bulletin [of] San Diego city schools; v. 6, no. 16-23, January 4-March 26, 1952. 9 nos.

San Diego City Schools. Instructional Division.
Curriculum digest, v. 12, no. 2, December, 1951.

San Francisco. Board of Supervisors.
Journal of proceedings, v. 46, no. 49-v. 47, no. 1-8, November 6, 1951-February 25, 1952. 14 nos.

——— Controller.
Annual report for the fiscal year ended June 30, 1951. [1951] 203 p.

——— Public Health Department.
Weekly statistical summary for the week ending, December 28, 1951-March 14, 1952. 12 nos. (mim.)

——— Recreation and Park Department.
News bulletin, v. 2, no. 12, January 31, 1952.

——— Superintendent of Schools.
San Francisco public school bulletin, v. 23, no. 17-28, January 2-March 17, 1952. 12 nos.

San Jose. Health Department.
Health events, week ending December 29, 1951-March 15, 1952. 12 nos.

San Rafael. City Clerk.
Annual financial statement [for the year commencing July 1st, 1950 and ending June 30th, 1951. [1951] [2] p.

Santa Ana. Superintendent of Schools Office.
Santa Ana city schools, v. 3, no. 6-9, January 11-March 7, 1952. 4 nos.

Santa Barbara. City Clerk.
Annual report of city clerk and auditor [for the] fiscal year 1950/51. [1951] 20 p.

Santa Monica. Parking Authority.
Santa Monica; a proposed parking plan for the downtown business district. [1951] [14] p.

Vallejo Unified School District. Administration Office.
Newsletter, v. 1, no. 6-7, January 24-February 26, 1952. 2 nos.

GENERAL ACCESSIONS

A list of some items cataloged for the State Library collection during January-March, 1952 (generally publications of the past three years, except for pictures and foreign books, which are listed regardless of date).

Books for the blind are listed in a separate quarterly publication, *News Notes for the Blind*, which is mailed on request to blind persons throughout the state.

BIBLIOGRAPHY

Bredsdorff, Elias.
Danish literature in English translation, with a special Hans Christian Andersen supplement; a bibliography. 1950. **r016.8398 B831**

The British national bibliography. 1950. **rq015.42 B862**

Brown University. John Carter Brown Library.
The colonial scene (1602-1800). 1950. **rq016.9732 B881**

Cornell University. Library.
The Cornell Wordsworth collection. 1950. **012 W92c**

Dargan, Marion
Guide to American biography. 1952. pt. 2. **r016.92 D217**

Elementary teachers' guide to free curriculum materials. 8th ed., 1951. **rq016.372 E38**

Greg, Walter Wilson.
A bibliography of the English printed drama to the Restoration. 1951. v.2. (Illustrated monographs) **rq016.822 G8**

Harkins, William Edward.
Bibliography of Slavic philology. 1951. (Columbia Slavic studies) **r016.491 H282**

——— Czech and Slovak literature. [1950] (Columbia University. Dept. of Slavic Languages. Slavic studies, Slavic bibliography series) **r016.8918 H282**

Hostetler, John A.
Annotated bibliography on the Amish. 1951. **r016.2897 H831**

Journal of documentation. v.1-4, June 1947-Mar. 1949. **010.5 J86**

Miller, Bruce.
Sources of free and inexpensive teaching aids. 1950 **r016.37 M6**

Pollak, Otto.
Crime causation; selected bibliography of studies in the United States, 1939-1949. 1950. **r016.364 P771**

Shera, Jesse Hauk, & Egan, Margaret Elizabeth, eds.
Bibliographic organization. [1951] (Papers presented before the fifteenth annual conference of the Graduate Library School) **010 S551**

United Nations Educational, Scientific and Cultural Organization.
Subject list of UNESCO documents. 1950. **rq016.06 U585**

Wheat, Carl Irving.
Books of the California gold rush. 1949. **qc016.9794 W556**

Winterich, John Tracy.
The Grolier Club, 1884-1950. 1950. **010 G87w**

LIBRARIES AND READING

American library association. Library extension division. Bookmobile committee.
Bookmobile standardization; preliminary report. [1950] **021.6 A512a**

American prison association. Committee on institution libraries.
Library manual for correctional institutions. 1950. **027.6 A51**

Association of American library schools.
Report of meeting. [1951] **q020.7 A84r**

Chicago. University. Graduate Library School. Library Conference.
A forum on the Public Library Inquiry. 1950. **027.4 C532f**

Collison, Robert Lewis.
Information services. [1950] **026 C713i**

Cooperative Committee on Library Building Plans.
The Michigan conference. [1949] q022.3 C77m

——— The third Princeton conference. [1949] q022.3 C77p

Elliott, Charles A.
Library publicity and service. 1951. 021.7 E46

Enser, A. G. S.
Branch library practice. 1950. 021.6 E59

Future Springfield, inc., Springfield, Mass.
The Springfield city library association; a study in community service (libraries and museums) 1950. q027.4 F996

Harrison, Kate Clara.
First steps in librarianship. 1950. 020 H319

Joint committee of the British Columbia library association and the Public library commission.
Programme for library development in British Columbia, 1950. [1950?] q027.4 J74

Kapsner, Oliver Leonard, Father.
Catholic subject headings; second edition. Supplement. 2d, 1951. rq025.3 K17a suppl.

Kirkegaard, Preben.
The public libraries in Denmark. 1950. (Danish information handbooks) 027.4 K59

Morley, Linda Huckel.
Contributions toward a special library glossary. 2d ed. [1950] 026 M864

New Jersey library association.
Personnel administration in New Jersey libraries. 1949. q023 N54

——— Children's librarians' section.
Papers presented at the three day institute on library service for children and young people, June 21-23, 1949. [1949] q027.625 N54

Orr, Robert William, & Carlson, William Hugh.
Report of a survey of the Library of the Texas A. and M. College. 1950. q027.7 O75

Powell, Lawrence Clark.
Islands of books. 1951. c028 P884

Ranganathan, Shiyali Ramamrita, rao sahib.
Library tour 1948; Europe and America. 1950. (Indian Library Association, English series) 027 R196l

Seminar on the Role of Libraries in Adult Education, Malmö, Sweden, 1950.
Libraries in adult and fundamental education. 1951. (UNESCO public library manuals) (UNESCO publications) 021.2 S471

Special Libraries Association. Science-Technology Division.
Technical libraries: their organization and management. [1951] 026 S742

Utley, George Burwell.
The librarians' conference of 1853. 1951. 020.6 U91l

PHILOSOPHY. PSYCHOLOGY

Akhilananda, Swami.
Mental health and Hindu psychology. [1951] 131 A315

Avicenna.
Avicenna on theology. [1951] (The Wisdom of the East series) 189 A957

Cantril, Hadley.
The "why" of man's experience. [1950] 150 C233

Cassirer, Ernst.
The philosophy of the enlightenment. 1951. 190 C345

Gumpert, Martin.
The anatomy of happiness. [1951] 171.4 G974

Horrocks, John E.
The psychology of adolescence: behavior and development. [1951] 136.7 H816

Jordan, Rudolf.
The new perspective. [1951] 110 J82

Joseph, Alice.
Chamorros and Carolinians of Saipan. 1951. 136.4 J83

Lightfoot, Georgia Frances.
Personality characteristics of bright and dull children. 1951. (Columbia University. Teachers College. Contributions to education) 136.76 L724

Machover, Karen Alper.
Personality projection in the drawing of the human figure. [1950] (American lecture series) (American lectures in psychology) 137 M151

Rapaport, David, ed. and tr.
Organization and pathology of thought. 1951. (Austen Riggs Foundation inc., Stockbridge, Mass. Monographs) **153 R216**

Rees, John Rawlings.
The health of the mind. [1951] **131 R32a**

Riesman, David.
The lonely crowd. 1950. (Yale University. Studies in national policy) **136.4 R561**

Royce, Josiah.
Logical essays. [1951] **c160 R888**

Russell, Bertrand Russell, 3d earl.
Unpopular essays. [1951] **192 R96**

Salomon, Irving.
Retire and be happy. [1951] **179 S174**

Sorokin, Pitirim Aleksandrovich, ed.
Explorations in altruistic love and behavior, a symposium. 1950. (Harvard University. Harvard Research Center in Altruistic Integration and Creativity. Publications) **171 S714**

Vernon, Philip Ewart.
The structure of human abilities. [1950] (Methuen's manuals of modern psychology) **151.2 V542s**

Zilboorg, Gregory.
Sigmund Freud, his exploration of the mind of man. 1951. (Twentieth century library) **131 Z69**

RELIGION

Arberry, Arthur John.
Sufism. [1950] (Ethical and religious classics of East and West) **297 A664**

Bardo thödoi.
The Tibetan book of the dead. 2d ed. 1949. **294 B24a**

Blavatsky, Helene Petrovna (Hahn-Hahn).
Collected writings. 1950. v.1. **212 B64co**

Cook, Ezra Albert.
Christian faith for men of today. c1913. (Constructive Bible studies) **230 C771**

Jewish people, past and present. [1951] v.3. **q296 J59p**

Lanfranc, Abp. of Canterbury.
The monastic constitutions. 1951. (Medieval classics) **271.1 L268**

Lieberman, Saul.
Hellenism in Jewish Palestine. 1950. (Texts and studies of the Jewish Theological Seminary of America) **296 L716**

Mas 'ūd ibn 'Umar, Sa'd al-Dīn, al-Taftāzānī.
A commentary on the creed of Islam. 1950. (Records of civilization: sources and studies) **297 U48zm**

Monks, James Lawrence.
Great Catholic festivals. [1951] **264 M745**

Pritchard, James Bennett, ed.
Ancient Near Eastern texts relating to the Old Testament. 1950. **q221.9 P961**

Smith, Jesse Guy.
Heroes of the saddle bags. [1951] **277.64 S651**

Thiele, Edwin Richard.
The mysterious numbers of the Hebrew kings. [1951] **221.9 T431**

Tripitaka. English. Selections.
The quest of enlightenment. [1950] (The Wisdom of the East series) **294 T835q**

——— The road to Nirvāna. [1950] (The Wisdom of the East series) **294 T835r**

Underhill, Evelyn.
Concerning the inner life. [1950] **248 U55c**

Williams, George Huntston.
The Norman anonymous of 1100 A. D. 1951. (Harvard theological studies) **261.7 W723**

SOCIOLOGY: GENERAL

Bennett, Wendell Clark.
Area studies in American universities. 1951. **307 B472**

Berelson, Bernard, & Janowitz, Morris, eds.
Reader in public opinion and communication. c1950. **301.15 B487**

Berrien, Frederick Kenneth.
Comments and cases on human relations. [1951] **301.15 B553**

Conference on Educational Problems of Special Cultural Groups, Columbia University, 1949.
Cultural groups & human relations. 1951. **301.15 C748**

Greco, Marshall C.
Group life. [1950] **301.15 G791**

Havighurst, Robert James.
The social history of a war-boom community. 1951. **309.1 H388**

Lerner, Daniel, ed.
Propaganda in war and crisis. [1951] (Library of policy sciences) **301.15 L616**

Lewin, Kurt.
Field theory in social science. [1951] (Michigan. University. Research Center for Group Dynamics. Publications) **301 L672**

Parsons, Talcott, & Shils, Edward Albert, eds.
Toward a general theory of action. 1951. **301 P271**

Rashevsky, Nicolas.
Mathematical biology of social behavior. [1951] **301 R224**

Schlesinger, Arthur Meier.
The American as reformer. 1950. (John Randolph Haynes and Dora Haynes Foundation, Los Angeles. Contemporary American problems) **301.15 S342**

Steward, Julian Haynes.
Area research, theory and practice. 1950. (Social Science Research Council. Bulletins) **307 S849**

STATISTICS

American statistical association.
Membership directory. 1951. **r310.6 A512**

Deming, William Edwards.
Some theory of sampling. [1950] (Wiley publications in statistics) **311 D381**

Great Britain. Central Statistical Office.
Statistical digest of the war. 1951. (History of the Second World War. United Kingdom civil series) **rq314.2 G78**

Rosander, Arlyn Custer.
Elementary principles of statistics. [1951] **311 R788**

POLITICAL SCIENCE: GENERAL

American Political Science Association. Committee for the Advancement of Teaching.
Goals for political science. [1951] **320 A513**

Berggrav, Eivind Josef, Bp.
Man and state. [1951] **320.1 B496**

Biddle, Francis Beverley.
The fear of freedom. 1951. **323.4 B584**

Griffith, Ernest Stacey.
Congress, its contemporary role. [1951] (New York University. Stokes Foundation. James Stokes lectureship on politics) **328.73 G853**

Handlin, Oscar.
The uprooted. 1951. **325.73 H236**

Hocart, Arthur Maurice.
Caste. [1950] **323.3 H685**

Johnson, Gerald White.
This American people. [1951] **323.4 J67**

Mangone, Gerard J.
The idea and practice of world government. 1951 **321 M277**

Morton, William Lewis.
The Progressive Party in Canada. 1950. (Social credit in Alberta; its background and development) **329.971 M891**

Record, Wilson.
The Negro and the Communist Party. [1951] **325.26 R311**

Schriftgiesser, Karl.
The lobbyists. 1951. **328.368 S379**

Spain, August O.
The political theory of John C. Calhoun. [1951] **320.1 S733**

United Nations Educational, Scientific and Cultural Organization.
Contemporary political science. [1950] (Its Publications) **320 U58**

Western political quarterly. v.1-2, 1948-49. **q320.5 W527**

FOREIGN AFFAIRS

Carr, Edward Hallett.
German-Soviet relations between the two World Wars, 1919-1939. 1951. (The Albert Shaw lectures on diplomatic history) **327.43 C311**

De Conde, Alexander.
Herbert Hoover's Latin-American policy. [1951] (Stanford books in world politics) **327.73 D296**

Degras, Jane (Tabrisky) ed.
Soviet documents on foreign policy. 1951. v.1. **327.47 D321**

Ealy, Lawrence O.
The Republic of Panama in world affairs, 1903-1950. 1951. **327.86 E11**

Glazebrook, George Parkin de Twenebroker.
A history of Canadian external relations. 1950. **327.71 G553**

Mandel, William, comp.
Soviet source materials on USSR relations with East Asia, 1945-1950. [1950] q327.47 M271

Morgenthau, Hans Joachim.
In defense of the national interest. 1951. 327.73 M851

Parks, Wallace Judson.
United States administration of its international economic affairs. [1951] 327.73 P253

Taft, Robert Alphonso.
A foreign policy for Americans. 1951. 327.73 T124

ECONOMICS: GENERAL AND HISTORICAL

Changing times, the Kiplinger magazine. v.1-3, 1947-50. q330.973 C456

Chukwuemeka, Nwankwo.
African dependencies. 1950. 330.9669 C559

Eucken, Walter.
The foundations of economics. [1951] 330.1 E86

Gordon, Wendell Chaffee.
The economy of Latin America. 1950. 330.98 G665

Hanson, Simon Gabriel.
Economic development in Latin America. 1951. 330.98 H251

Katona, George.
Psychological analysis of economic behavior. 1951. 330.1 K19

Schwartz, Harry.
Russia's Soviet economy. 1950. (Prentice-Hall economics series) 330.947 S399

LABOR AND LABORING CLASSES

Allen, Arthur Potter.
Unemployment insurance in California. 1950. (The John Randolph Haynes and Dora Haynes Foundation, Los Angeles. Publications. Monograph series) c331.25 A425

Bridenbaugh, Carl.
The colonial craftsman. 1950. (New York University. Stokes Foundation. Anson G. Phelps lectureship on early American history) 331.794 B851

Davis, John Aubrey.
Regional organization of the Social Security Administration. 1950. (Columbia University. Faculty of Political Science. Studies in history, economics, and public law) 330.5 C72 no. 571

Dunlop, John Thomas.
The Wage Adjustment Board. 1950. (Wertheim Fellowship publications) 331.28 D922

Industrial and labor relations review. v.1-3, Oct. 1947-July 1950. q331.05 I423

Jaffe, Abram J., & Stewart, Charles David.
Manpower resources and utilization. [1951] 331.11 J23

Liveright, Alexander Albert.
Union leadership training. [1951] 331.88 L784

Loken, Robert De Long.
Why they quit. [1951] q331.13 L836

Shultz, George P.
Pressures on wage decisions. [1951] 331.28 S562

Sturmthal, Adolf Fox.
The tragedy of European labor, 1918-1939. [1951] c1943. 331 S936a

MONEY AND FINANCE

Giblin, Lyndhurst Falkiner.
The growth of a central bank. [1951] 332.1 G446

Neill, Humphrey Bancroft.
The inside story of the Stock Exchange. [1950] 332.6 N41i

Robinson, Roland I.
The management of bank funds. 1951. 332.1 R663

PUBLIC FINANCE

Hoyt, Robert Stuart.
The royal demesne in English constitutional history : 1066-1272. 1950. 336.1 H869

Tax Foundation, Inc., New York
Postwar trend in State debt. [1950] (Its Project notes) q336.3 T235

Unwin, Sir Stanley.
How governments treat books. 1950. 336.27 U61

SOCIALISM AND COMMUNISM

Calomiris, Angela.
Red masquerade. [1950] 335.4 C165

Haldane, Charlotte (Franken).
Truth will out. [1951] c1950.
335.4 H158

Ravines, Eudocio.
The Yenan way. 1951 335.4 R256

Schlatter, Richard Bulger.
Private property. [1951]
335.01 S338

Sherman, Ray Wesley.
How to win an argument with a Communist. 1950 335 S553

PRODUCTION. CONSUMPTION

Commercial directory of Africa. 1950/51.
rq338 C734

Cowles Commission for Research in Economics
Activity analysis of production and allocation. 1951. (Its Monographs)
338 C875

Doris, Lillian, & Friedman, Edith Judith.
Corporate meetings, minutes, and resolutions. 3d ed. 1951. 338.7 D699c

Hopkins, James Franklin.
A history of the hemp industry in Kentucky. [1951] 338.1 H794

Jasny, Naum.
The Soviet economy during the plan era. [1951] (Stanford University. Food Research Institute. Miscellaneous publications)
c641 S78 no. 11A

Knight, Harold A.
Materials buying manual. [1951]
338 K69

Labor Research Association.
Monopoly today. c1950 338.8 L123

Manufacturing Chemists' Association.
Chemical facts and figures. 3d ed., 1950. rq338.4 M294

Mudgett, Bruce D.
Index numbers. [1951] (Wiley publications in statistics) 338.5 M944

Rajgarhia, Chand Mull.
Mining, processing, and uses of Indian mica. 1951. 338.2 R161

Schoff, Leonard Hastings.
A national agricultural policy for all of the people of the United States. c1950. 338.1 S367

Tennant, Richard Bremner.
The American cigarette industry. 1950. (Yale studies in economics)
338.4 T296

Thomsen, Frederick Lundy.
Agricultural marketing. 1951.
338.1 T481ag

PUBLIC ADMINISTRATION

California. University. University at Los Angeles. Bureau of governmental research.
County government in California. [1951] c352.0794 C154

Fisher, Marguerite J.
Municipal and other local governments. 1950. 352 F535

Fitzgerald, Maurice John.
Handbook of criminal investigation. [1951] 351.74 F554

Ogg, Frederic Austin.
Introduction to American government. 10th ed. [1951] (The Century political science series) 353 O34a4

White, Leonard Dupee.
The Jeffersonians. 1951. 353 W58j

MILITARY AND NAVAL SCIENCE

Beishline, John Robert.
Military management for national defense. 1950. 355 B423

Coleman, John M.
The development of tactical services in the Army Air Forces. 1950.
623.74 C692

Connery, Robert Hough.
The Navy and the industrial mobilization in World War II. 1951.
359 C752

Gaynor, Frank.
The new military and naval dictionary. [1951] r355.03 G287

Janis, Irving Lester.
Air war and emotional stress. 1951. (The Rand series) 355.2 J33

Lenney, John Joseph.
Caste system in the American Army. [1949] 358 L567

Shea, Nancy Brinton.
The Air Force wife. [1951]
623.74 S539

Stewart, Patrick Findlater.
The history of the XII Royal Lancers (Prince of Wales). 1950.
357 S851

SOCIAL SERVICE

American Hospital Association. Committee on Accounting and Statistics.
Handbook on accounting, statistics and business office procedures for hospitals. [1950] v.1. (Publications) **362.1 A512ha**

Myklebust, Helmer R.
Your deaf child. [1950] (American lecture series) (American lectures in otolaryngology) **362.4 M996**

Rosenfield, Isadore.
Hospitals, integrated design. 2d ed., completely rev. [1951] (Progressive architecture library) **q362.1 R81a**

United Nations. Secretariat. Dept. of Social Affairs.
Training for social work. 1950 (United Nations. Documents) **360.7 U58**

White, Reuel Clyde.
Administration of public welfare. 2d ed. [1950] (American sociology series) **361.6 W58a**

CRIME AND CRIMINALS

Dressler, David.
Parole chief. 1951. **364 D773p**

Kefauver, Estes.
Crime in America. 1951. **364 K26**

Lipper, Elinor.
Eleven years in Soviet prison camps. 1951. **365 L765**

Stott, Denis Herbert.
Delinquency and human nature. 1950. **364.1 S888**

Sutherland, Edwin Hardin.
White collar crime [1949] **364 S96w**

Tappan, Paul Wilbur, ed.
Contemporary correction. 1951. (McGraw-Hill series in sociology and anthropology) **365 T175**

EDUCATION: GENERAL

American Council on Education. Commission on the Occupied Areas.
An experiment in international cultural relations. 1951. (American Council on Education. Studies. Series I: Reports of committees and conferences) **370.943 A512**

——— Council on Cooperation in Teacher Education.
College study in intergroup relations. [1951] v.2. **370.1 A513**

Brubacher, John Seiler.
Modern philosophies of education. 2d ed. 1950. (McGraw-Hill series in education) **370.1 B886**

Conrad, Earl.
The public school scandal. [1951] **379.73 C754**

Institute of international education.
News bulletin. v.25, Oct. 1949-June 1950. **370.5 I59**

Irwin, Leslie William.
The curriculum in health and physical education. 2d ed. 1951. **371.7 I72a**

Jersild, Arthur Thomas, & Tasch, Ruth J.
Children's interests and what they suggest for education. 1949. **370.15 J56c**

Kneller, George Frederick.
The education of the Mexican Nation. 1951. **370.972 K68**

Knight, Edgar Wallace.
Education in the United States. 3d rev. ed. [1951] **370.9 K69a**

Lee, Johnathan Murray, & Lee, Dorris May (Potter).
The child and his curriculum. 2d ed. [1950] (Appleton series in supervision and teaching) **372 L478**

Redl, Fritz, & Wattenberg, William W.
Mental hygiene in teaching. [1951] **370.1 R317**

Zellner, Aubrey Albert.
Education in India. [1951] **379.54 Z51**

TEACHERS AND TEACHING METHODS

Dolch, Edward William.
Psychology and teaching of reading. 2d ed. 1951. **372.4 D66a**

Educators' guide to free slidefilms. 3d ed., 1951. **rq371.3 E25**

Kelley, Earl Clarence.
The workshop way of learning. [1951] **370.72 K29**

Selover, Margaret.
Introduction to testing. 1950. (Educational Records bulletins) **q371.26 S468**

Williams, Jesse Feiring, & Brownell, Clifford Lee.
The administration of health education and physical education. 4th ed. 1951. **371.7 W72ad2**

VOCATIONAL EDUCATION

Forrester, Gertrude.
Methods of vocational guidance. Rev. and enl. [1951] 371.42 F731a

Ginzberg, Eli.
Occupational choice. 1951. 371.42 G493

Ivins, Wilson H., & Runge, William B.
Work experience in high school. [1951] (Douglass series in education) 371.42 I95

HIGHER EDUCATION

Cornelius, Roberta Douglas.
The history of Randolph-Macon Women's College from the founding in 1891 through the year of 1949-1950. 1951. 378.755 REc

Hall, William Webster.
The small college talks back. 1951. 378.796 CE

Hopkins, James Franklin.
The University of Kentucky: origins and early years. [1951] 378.769 KEh

Sifferd, Calvin S.
Residence hall counseling. [1950] 371.42 S573

White, Lynn Townsend.
Educating our daughters. [1950] 376.6 W585

ADULT EDUCATION

Civil service assembly of the United States and Canada.
Directory of public service training films. 1950. (Its Personnel administration reports) rq371.3 C582

Strauss, Bertram W.
New ways to better meetings. 1951. 374.24 S912

Utterback, William Emil.
Committees and conferences. [1950] 374.24 U93a

Wagner, Russell Halderman, & Arnold, Carroll C.
Handbook of group discussion. [1950] 374.24 W134

COMMERCE. COMMUNICATION

American Telephone and Telegraph Company.
For noteworthy public service. [1950] 384 A512

Barger, Harold.
The transportation industries, 1889-1946. 1951. (Publications of the National Bureau of Economic Research, inc.) 385 B251

Casey, Robert Joseph.
The Lackawanna story. [1951] 385 C338l

Columbia Broadcasting System.
The sound of your life. [1950] q384.5 C725

Hadfield, Ellis Charles Raymond.
British canals. [1950] 386 H129

Harlan, George H., & Fisher, Clement.
Of walking beams and paddle wheels. [1951] qc386 H283

Hatch, Alden.
American Express. 1950. 385.1 H361

Heckman, William L.
Steamboating; sixty-five years on Missouri's rivers. [1950] 387 H449

Traffic engineering handbook. 2d ed. 1950. r388 T764

CUSTOMS. FOLKLORE

Albaugh, William A., & Steuart, Richard Dennis.
Handbook of Confederate swords. c1951. 399 A327

Brookes, Stella (Brewer).
Joel Chandler Harris, folklorist. [1950] 398 B872

Durkheim, Émile.
Suicide. [1951] 394.8 D963

Ellis, Albert.
The folklore of sex. 1951. 392.6 E47

Kane, Harnett Thomas.
Gentlemen, swords and pistols. 1951. 394.8 K16

Mead, Margaret.
Male and female. 1949 392 M479

Opie, Iona (Archibald), & Opie Peter, eds.
The Oxford dictionary of nursery rhymes. 1951. r398.8 O61

PHILOLOGY

Freeland, L. S.
Language of the Sierra Miwok. 1951. (Indiana University publications in anthropology and linguistics. Memoirs) qc497 F854

Li, Fang-kuei.
Mattole, an Athabaskan language. [1930] (The University of Chicago publications in anthropology. Linguistic series) c497 L693

Pei, Mario Andrew.
The story of language. [1949] 400 P377

Prator, Clifford Holmes.
Manual of American English pronunciation for adult foreign students. 1951. 427 P912

SCIENCE: GENERAL

Mises, Richard von.
Positivism, a study in human understanding. 1951. 501 M678

National Research Council. Committee on Design, Construction and Equipment of Laboratories.
Laboratory design. [1951] q507 N277

Richardson, John Sanford.
Methods and materials for teaching general and physical science. 1951. 507 R523

Russell, Bertrand Russell, 3d earl.
The impact of science on society. 1951. (Matchette Foundation lectures) 504 R96i

Wiener, Norbert.
The human use of human beings; cybernetics and society. 1950. 501 W647

MATHEMATICS. ASTRONOMY. MAPPING

Baker, Robert Horace.
Astronomy. [1950] 520 B16a1

Feller, William.
An introduction to probability theory and its applications. [1950] v.1. (Wiley mathematical statistics series) 519 F318

Kuhn, Harry Waldo, ed.
Contributions to the theory of games. 1950. Annals of mathematics studies) q519 K96

Smutz, Floyd Alonzo.
Descriptive geometry. 3d ed. 1950. 515 S666

Sneddon, Ian Naismith.
Fourier transforms. 1951. (International series in pure and applied mathematics) 517.3 S671

Trorey, Lyle G.
Handbook of aerial mapping and photogrammetry. 1950. q526.9 T856

PHYSICS

Bozorth, Richard M.
Ferromagnetism. [1951] (The Bell Telephone Laboratories series) 538 B793

Eckman, Donald P.
Industrial instrumentation. [1950] 530.8 E19

Einstein, Albert.
The meaning of relativity. 3d ed., rev. 1950. 530 E35m2

Kinsler, Lawrence E., & Frey, Austin Rogers.
Fundamentals of acoustics. [1950] 534 K56

Leprince-Ringuet, Louis.
Cosmic rays. 1950. (Prentice-Hall physics series) 535 L599

Millman, Jacob, & Seely, Samuel.
Electronics. 2d ed. 1951. (McGraw-Hill electrical and electronic engineering series) 537.5 M65a

Rich, George R.
Hydraulic transients. 1951. (Engineering societies monographs) 532.5 R498

Sawyer, Ralph Alanson.
Experimental spectroscopy. 2d ed. 1951. 535.8 S271

Stearns, Reid F.
Flow measurement with orifice meters. [1951] q532.5 S799

Streeter, Victor Lyle.
Fluid mechanics. 1951. 532 S915

Weber, Robert L.
Heat and temperature measurement. 1950. (Prentice-Hall physics series) 536.5 W375

CHEMISTRY

Curtman, Louis Jacob.
Introduction to semimicro qualitative chemical analysis. Rev. ed. 1950. 544 C981

Fuson, Reynold Clayton.
Advanced organic chemistry. [1950] 547 F993

Gamow, George, & Critchfield, Charles Louis.
Theory of atomic nucleus and nuclear energy-sources. 3d ed. [1950] (The International series of monographs on physics) 541.2 G194

Jacobs, Morris Boris.
The chemical analysis of foods and food products. 2d ed. [1951] 543.1 J17a

Katz, Joseph Jacob, & Rabinowitch, Eugene I.
The chemistry of uranium. 1951. v.1. (National nuclear energy series. Manhattan Project technical section. Division VIII) **546.7 K19**

Meyer, Kurt Heinrich.
Natural and synthetic high polymers. 2d rev. and augm. ed. 1950. (High polymers; a series of monographs on the chemistry, physics, and technology of high polymeric substances) **547 M612**

Nachtrieb, Norman Harry.
Principles and practice of spectrochemical analysis. 1950. **544.6 N124**

Sandell, Ernest Birger.
Colorimetric determination of traces of metals. 2d ed., rev. and enl. 1950. (Chemical analysis) **545 S214a**

Storch, Henry Herman.
The Fischer-Tropsch and related syntheses. [1951] **545 S884**

MINERALOGY

Ball, Sydney Hobart.
A Roman book on precious stones. [1950] **549 B187**

Bastin, Edson Sunderland.
Interpretation of ore textures. 1950. (Geological Society of America. Memoirs) **q549.1 B32**

MacFall, Russell P.
Gem hunter's guide. [Rev. ed.] [1951] **549 M143**

Uytenbogaardt, W.
Tables for microscopic identification of ore minerals. 1951. **rq549.1 U98**

Winchell, Alexander Newton, & Winchell, Newton Horace.
Elements of optical mineralogy. 4th ed., rev. and enl. 1951. pt.2. **549.1 W759e**

GEOLOGY

Barth, Thomas Fredrik Weiby.
Volcanic geology, hot springs and geysers of Iceland. 1950. (Carnegie Institution of Washington. Publications) **q551.23 B284**

Bateman, Alan Mara.
Economic mineral deposits. 2d ed. [1950] **553 B328a**

——— The formation of mineral deposits. [1951] **553.1 B328f**

Fox, Sir Cyril Sankey.
The geology of water supply. 1949. **551.5 F791**

Hager, Dorsey.
Practical oil geology. 6th ed. 1951. **553.2 H14a3**

Hatch, Frederick Henry.
The petrology of the igneous rocks. Rewritten 10th ed. [1949] (His Textbook of petrology) **552 H36p1**

Krumbein, William Christian, & Sloss, Laurence Louis.
Stratigraphy and sedimentation. 1951. **551.7 K94**

Kuenen, Philip Henry.
Marine geology. 1950. **551.46 K95**

Ladoo, Raymond Bardeen, & Myers, William Marsh.
Nonmetallic minerals. 2d ed. 1951. **553 L15a**

Linsley, Ray K.
Applied hydrology. 1949. (Civil engineering series) **551.46 L759**

Tiratsoo, Eric Neshan.
Petroleum geology. [1951] **q553.2 T59**

Turner, Francis J., & Verhoogen, Jean.
Igneous and metamorphic petrology. 1951. **552.1 T946**

Twenhofel, William Henry.
Principles of sedimentation. 2d ed. 1950. **551.3 T97p**

BIOLOGY. ANTHROPOLOGY

Barnett, Anthony.
The human species, a biology of man. c1950. **575 B261**

Darlington, Cyril Dean.
The elements of genetics. 1950. **575.1 D221**

Forde, Cyril Daryll.
Habitat, economy and society. [8th ed.] [1950] **572 F71a**

McClung, Clarence Erwin, ed.
Handbook of microscopical technique for workers in animal and plant tissues. 3d ed., rev. and enl. [1950] **578 M128**

Survey of biological progress. v.1. 1949. **574.08 S963**

BOTANY

Blunt, Wilfrid.
The art of botanical illustration. 1950. (The New naturalist; a survey of British natural history) **580 B659**

Chapman, Valentine Jackson.
Seaweeds and their uses. [1950] **589.3 C46s**

Gundersen, Alfred
Families of dicotyledons. 1950. (A New series of plant science books) **583 G975**

Kearney, Thomas Henry, & Peebles, Robert Hibbs.
Arizona flora. 1951. **581.9791 K24**

Rabinowitch, Eugene I.
Photosynthesis and related processes. 1951. v.2, pt.1. **581.1 R116**

ZOOLOGY

Allan, Joyce.
Australian shells. [1950] (An Australiana Society publication) **594 A417**

Burton, Maurice
The story of animal life. [1949] 2 v. **q590 B974**

Frisch, Karl von.
Bees: their vision, chemical senses, and language. 1950. **595.7 F917**

Hesse, Richard.
Ecological animal geography. 2d ed. [1951] **591.9 H587**

Hyman, Libbie Henrietta.
The invertebrates. 1940-51. v.1-3. (McGraw-Hill publications in the zoological sciences) **592 H996**

Saunders, Aretas Andrews.
A guide to bird songs. 1951. **598.2 S25a**

Simpson, George Gaylord.
Horses. **599.7 S613**

Wigglesworth, Vincent Brian.
The principles of insect physiology. [4th ed., rev.] [1950] **q595.7 W656**

MEDICINE

Burgess, Perry.
Born of those years. [1951] **616.998 B955**

Cooley, Carol H.
Social aspects of illness. 1951. **616 C774**

Dorland, William Alexander Newman.
The American illustrated medical dictionary. 22d ed. 1951. **r610.3 D71**

Erikson, Erik Homburger.
Childhood and society. [1950] **618.9 E68**

Merchant, Ival Arthur.
Veterinary bacteriology and virology. 4th ed. [1950] **616.01 M554a**

New York academy of medicine.
The march of medicine, 1949. 1950. (The New York academy of medicine lectures to the laity) **610.4 N56m**

Ratcliff, John Drury.
Birth. 1951. **618.2 R233**

Shock, Nathan Wetheril.
Trends in gerontology. [1951] **618.97 S559**

Smith, Kenneth Manley.
An introduction to the study of viruses. [1950] **616.9 S653**

Stone, Eleanor B., & Deyton, John W.
Corrective therapy for the handicapped child. 1951. (Prentice-Hall books on health and sports) **615.8 S877**

Tannenbaum, Albert E., ed.
Toxicology of uranium. 1951. (National nuclear energy series. Manhattan Project technical section. Division IV: Plutonium Project records) **615.9 T116**

Whitton, Catherine Jones.
Microbiology, with applications to nursing. 1950. (McGraw-Hill series in nursing) **616.01 W832**

PSYCHIATRY

American Psychiatric Association.
Biographical directory of fellows and members of the American Psychiatric Association. 1950. **r616.806 A512**

Bergler, Edmund.
Money and emotional conflicts. 1951. **616.85 B498**

Fromm-Reichmann, Freida.
Principles of intensive psychotherapy. [1950] **616.8 F932**

Horney, Karen.
Neurosis and human growth. [1950] **616.85 H816n**

Recent progress in psychiatry. 2d ed. [1950] **616.8 R295**

Ruesch, Jurgen.
Chronic disease and psychological invalidism. 1951, c1946. **q616.8 R921**

Salter, Andrew.
Conditioned reflex therapy. [1949] **616.8 S177**

Williams, Roger John.
Nutrition and alcoholism. [1951] **616.861 W726**

PHYSIOLOGY. HYGIENE

Human physiology. 1951. q612 H918

Mitchell, Philip Henry.
A textbook of biochemistry. 2d ed. 1950. 612.015 M682a

Pickford, Ralph William.
Individual differences in colour vision. [1951] 612.84 P597

Sumner, James Batcheller, ed.
The enzymes. 1951. v.2, pt.1. 612.015 S956

PUBLIC HEALTH. FIRE FIGHTING

Berke, Jacqueline, & Wilson, Vivian.
Watch out for the weather. 1951. 614.42 B512

Cassell, Ralph W., & Pritsel, Rudolph P.
The fireman's textbook of entrance and promotional examination questions. 3d ed. 1950. 614.8 C344

Frazer, William Mowll.
A history of English public health, 1834-1939. 1950. 614.0942 F848

Hopkins, Edward Scott, & Elder, Francis B.
The practice of sanitation. 1951. 614 H793

ENGINEERING: GENERAL

American Society for Testing Materials. Committee D-18 on Soils for Engineering Purposes.
Procedures for testing soils: nomenclature and definitions, standard methods, suggested methods. 1950. 620.1 A51p1

Lambe, T. William.
Soil testing for engineers. [1951] q620.1 L221

Molesworth, Sir Guilford Lindsey.
Handbook of engineering formulae and data. 34th ed. 1951. r620.8 M71a1

ENGINEERING: MECHANICAL. CIVIL.

American Association of State Highway Officials.
Policies on geometric highway design. 1950. 625.7 A51aspo

Axelrod, Aaron.
Machine shop mathematics. 2d ed. [1951] 621.7 A96a

Bliss (E. W.) Company
Power press handbook. [1950] 621.9 B649

Byrd, Russell Aaron.
Driving to live. [2d ed.] [1951] c625.6 B995

Chellis, Robert Dunning.
Pile foundations. 1951. 624.1 C516p

Doehler, H. H.
Die casting. 1951. 621.9 D649

Jones, Franklin Day, ed.
Die design and diemaking practice. 3d ed. [1951] 621.9 J76d2

Lindgren, Clarence William.
Automotive and construction equipment. [1951] q625.6 L745

Lucas, Walter Arndt, ed.
Popular picture and plan book of railroad cars and locomotives. [1951] q625.2 L933

Lytle, Charles Walter, & Gould, Arthur F.
Manufacturing equipment and processes. [3d ed.] [1951] (International textbooks in mechanical engineering) 621.7 L996

Mallick, Randolph W., & Gaudreau, Armand T.
Plant layout; planning and practice. [1951] 621.7 M254

Packer, Clarence Edward.
Automotive body and fender repairs. 3d ed. 1951. 625.6 P119au1

Page, Sydney F.
Body engineering. 1950. 625.6 P133

Tschebotarioff, Gregory Porphyriewitch.
Soil mechanics, foundations, and earth structures. 1951. (McGraw-Hill civil engineering series) 624.1 T877

Woldman, Norman Emme, & Gibbons, Robert C.
Machinability and machining of metals. 1951. 621.7 W852

World railways. 1st ed., 1950/51. r625 W927

ELECTRICITY. RADIO. TELEVISION

Bailey, Benjamin Franklin, & Gault, James S.
Alternating-current machinery. 1951. (McGraw-Hill electrical and electronic engineering series) 621.31 B15al

Deutsch, Sid.
Theory and design of television receivers. 1951. **621.38 D486**

Hund, August.
High-frequency measurements. 2d ed. 1951. (International series in pure and applied physics) **621.31 H93a**

Ladner, Alan Wilfrid, & Stoner, Charles Robert.
Short wave wireless communication. 5th ed., rev. and enl. 1950. **621.38 L15a2**

Rider, John Francis, & Uslan, Seymour Daniel.
Encyclopedia on cathode-ray oscilloscopes and their uses. [1950] **q621.38 R545**

Siskind, Charles Seymour.
Electrical machines. 1950. **621.31 S62e**

Turnbull, Robert B.
Radio and television sound effects. [1951] **621.38 T943**

AVIATION

Baker, Frank Bernard.
The performance of civil aircraft. [1950] **629.13 B167**

Cargnino, Lawrence T., & Karvinen, Clifford Homer.
Aircraft propulsion powerplants. c1950. **q629.16 C276**

Dommasch, Daniel O.
Airplane aerodynamics. [1951] (Pitman aeronautical publications. Aeronautical engineering series) **629.13 D672**

Hilton, William F.
High-speed aerodynamics. 1951. **629.13 H656**

Pope, Alan.
Basic wing and airfoil theory. 1951. **629.13 P825b**

Varney, Alex.
The psychology of flight. [1950] **629.13 V318**

AGRICULTURE

American camellia catalog. 1949, 1951. **rq715 A512c**

Dutcher, Raymond Adams.
Introduction to agricultural biochemistry. [1951] **630 D97a**

Frear, Donald Elisha Harding, ed.
Agricultural chemistry. [1951] v.2. **630 F849**

Gilbert, Charles Churchill.
Success without soil; how to grow plants by hydroponics. 2d ed. c1949. **631.58 G464**

Hughes, Harold De Mott, ed.
Forages. [1951] **q633 H893**

Johnson, Elmer John, & Hollenberg, Alvin H.
Servicing and maintaining farm tractors. [1950] (McGraw-Hill rural activities series) **631.3 J66**

Markley, Klare Stephen, ed.
Soybeans and soybean products. (Fats and oils; a series of monographs) **635.6 M346**

Metcalf, Clell Lee.
Destructive and useful insects: their habits and control. 3d ed. 1951. (McGraw-Hill publications in the agricultural sciences) **632 M58a**

ANIMAL HUSBANDRY

Baker, Hettie Gray.
Your Siamese cat. [1951] **636.8 B167**

Briggs, Hilton Marshall.
Modern breeds of livestock. 1949. **636.08 B854**

Bronson, Julien Lucien.
Parrot family birds; their training, care & breeding. [Rev. 2d ed.] [1951] **636.6 B869a**

Killion, Carl Everest.
Honey in the comb. 1951. **638 K48**

Saunderson, Mont Harris.
Western stock ranching. [1950] **636.2 S257**

Tenent, Rose.
The book of the Siamese cat. [1950] **636.8 T292**

Williams, David Willard.
Beef cattle production in the South. [Rev.] 1950. **636.2 W722**

FISHERIES

Broel, Albert.
Frog raising for pleasure and profit. c1950. **q639.3 B865**

Chippendale, Harry Allen.
Sails and whales. 1951. **639.2 C541**

Tressler, Donald Kiteley.
Marine products of commerce. 2d ed., rev. and enl. 1951. **639 T79a**

HOME ECONOMICS. CHILD CARE

Farmer, Fannie Merritt.
The Boston Cooking-School cook book. 9th ed., completely revised. 1951. 641 F23b7

Kanner, Leo.
In defense of mothers. [1950] 649 K16

Stieri, Emanuele.
Complete home repair handbook. 1950. 643.7 S855

Taylor, Lucy D.
Know your fabrics. [1951] 646.1 T243

BUSINESS: MISCELLANEOUS

Dean, Joel.
Capital budgeting. 1951. 658 D281

Gerstenberg, Charles William.
Financial organization and management of business. 3d rev. ed. 1951. 658 G38a1

Kerekes, Frank, & Winfrey, Robley.
Report preparation. 2d ed. [1951] q658.7 K39a

Schell, Erwin Haskell.
Technique of administration. 2d ed. 1951. 658 S32t

——— The technique of executive control. 7th ed. 1950. 658 S32

Shubin, John A.
Plant layout. 1951. 658.2 S562

Smith, George Albert.
Policy formulation and administration. 1951. 658 S648

The Social responsibility of management. 1950, c1951. (The Edward L. Bernays Foundation lectures) 658 S678

ACCOUNTING

American Institute of Accountants.
How to improve accounting & tax service to American business. c1950. 657 A51h

Finney, Harry Anson, & Miller, Herbert E.
Principles of accounting. 4th ed. 1951. v.1. (Prentice-Hall accounting series) 657 F51p2

Foster, Jay Rhoads, & Rodey, Bernard Shandon.
Public utility accounting. 1951. 657 F755

Gillespie, Cecil Merle.
Accounting systems. 1951. 657 G478

Jackson, Jacob Hugh.
Accounting principles. 3d ed. [1951] (Pathfinder accounting series) q657 J13

Robnett, Ronald H.
Accounting, a management approach. 1951. (The Irwin series in accounting) 657 R666

Wade, Harry Henchell.
Fundamentals of accounting. 3d ed. [1951] (A Wiley publication in accounting) 657 W11a

PERSONNEL MANAGEMENT

Gardner, Burleigh Bradford, & Moore, David G.
Human relations in industry. Rev. ed. 1950. 658.5 G226a

Gillespie, James J.
Dynamic motion and time study. 1951. 658.5 G478

Haas, Kenneth Brooks, & Ewing, Claude H.
Tested training techniques. 1950. 658.5 H112

Juran, Joseph M., ed.
Quality-control handbook. 1951. (McGraw-Hill industrial organization and management series) 658.5 J95q

Moore, Franklin G.
Production control. 1951. 658.5 M821

SELLING. ADVERTISING

Bradford, Ernest Smith.
Marketing research. 1951. 658.8 B799m

Graham, Irvin.
Advertising campaigns. [1951] 659 G739

Liesveld, John H.
The retail florist. 1951. 658.8 L719

Lorie, James Hirsch.
Basic methods of marketing research. 1951. 658.8 L872

Lucas, Darrell Blaine, & Britt, Steuart Henderson.
Advertising psychology and research. 1950. 659 L93ad

Munn, John O.
A guide to automobile selling. [1950] 658.3 M966

Sayres, Paul, ed.
Food marketing. 1950. 658.8 S275

Wales, Hugh G., ed.
Changing perspectives in marketing. 1951. 658.8 W172

CHEMICAL TECHNOLOGY

Bailey, Alton Edward.
Industrial oil and fat products. 2d completely rev. and augm. ed. 1951. (Fats and oils; a series of monographs on the chemistry and technology of fats, oils, and related substances) 665 B154a

Farkas, Adalbert, ed.
Physical chemistry of the hydrocarbons. 1950. v.1. 661 F229

Johnson, Allen Jaquith, & Auth, George H., eds.
Fuels and combustion handbook. 1951. 662.6 J66

Kierstead, Sallie Pease.
Natural dyes. [1950] 667.2 K47

Martin, Geoffrey.
The modern soap and detergent industry. 3d ed., rev. 1950-51. 2 v. q668.1 M381

Robb, Marshall J.
Scotch whiskey. 1951. 663.5 R631

Zimmerman, Oswald Theodore.
Chemical engineering costs. 1950. (Chemical engineering equipment series) 660 Z72

MANUFACTURES

Bastian, Earl L. H.
Metalworking lubricants; their selection, application, and maintenance. 1951. 671 B326

Morris, Joe Lawrence.
Welding principles for engineers. 1951. 671 M876

Mosher, Robert H., ed.
Specialty papers, their properties and applications. 1950. 676 M911

Schwartz, Harry Adolph.
Foundry science. [1950] (Pitman metallurgy series) 671 S399

Slottman, George V.
Oxygen cutting. 1951. 671 S634

Wheelwright, William Bond.
Practical paper technology. 1951. 676 W56p

TEXTILES

American society for testing materials. Committee D-13 on textile materials.
A. S. T. M. standards on textile materials. 1950. 677 A5121

Hartsuch, Bruce Edwin.
Introduction to textile chemistry. [1950] 677 H335

Marsh, John Thompson.
An introduction to textile finishing. 1951. 677 M365i

MECHANIC TRADES

Howe, Ellic.
A list of London bookbinders, 1648-1815. 1950. (Bibliographical Society, London. Publications) r686 H855

MacFarland, Harold E.
Gunsmithing simplified. [1950] (A National Rifle Association library book) q683 M143

Waisman, Abraham.
Modern custom tailoring for men. 1950. 687 W143

BUILDING

American Institute of Architects.
The handbook of architectural practice. [6th ed.] [1951] rq690.2 A5a1

American Public Health Association. Committee on the Hygiene of Housing.
Construction and equipment of the home. 1951. (Its Standards for healthful housing) (Public Administration Service, Chicago. Special publications) q690 A51

Cowgill, Clinton Harriman.
Building for investment. [1951] 690 C874

Massachusetts Institute of Technology. Albert Farwell Bemis Foundation.
The prefabrication of houses. [1951] 691 M414

Oil-Heat Institute of America.
Handbook of oil burning. [1951] 697.7 O39

Ramsey, Charles George, & Sleeper, Harold Reeve.
Architectural graphic standards for architects, engineers, decorators, builders, and draftsmen. 4th ed. [1951] q692 R1a1

Siegele, Herman Hugo.
Carpenters' tools, their care and maintenance. [1950] 694 S571ca

ARCHITECTURE. PLANNING. GARDENING

Baker, Geoffrey, & Funaro, Bruno.
Shopping centers; design and operation. [1951] (Progressive architecture library) **q711 B167**

Eckbo, Garrett.
Landscape for living. [1950] **q712 E19**

Hastings, Maurice.
Parliament House. [1950] **725.1 H358**

Turnor, Reginald.
Nineteenth century architecture in Britain. [1950] (The British art and building series) **720.942 T956**

Watterson, Joseph.
Architecture; five thousand years of building. [1950] **720.9 W346**

ART: GENERAL. DECORATION

The Antiques year book. 1951/52. **r749.05 A633**

Cox, Doris E., & Warren, Barbara Kate.
Creative hands. 2d ed. [1951] **q745 C877**

Elkin, Adolphus Peter.
Art in Arnhem Land. [1950] **709.94 E43**

Kosloff, Albert.
Screen process printing. [1950] **745 K86**

New York. Museum of modern art.
The Museum of modern art, New York. c1950. (Collection "Les maitres") **708.1 N568m**

Oglesby, Catharine.
French provincial decorative art. 1951. **q749 O35**

Prestini, James.
Prestini's art in wood. [1950] **q745 P93**

Sack, Albert.
Fine points of furniture: early American. [1950] **q749 S121**

Simpson, Martha.
Art is for everyone. [1951] **707 S613**

DRAWING. PAINTING. ENGRAVING

Cetto, Anna Maria.
Animal drawings of eight centuries. [1950] (Master drawings) (Harper's art library) **741 C423**

Chastel, André.
Florentine drawings, XIV-XVII centuries. [1950] (Hyperion drawing series) **741 C489**

Garratt, John Geoffrey.
Landscape drawing in pen and ink. [1950] **q741 G238**

Hollstein, F. W. H., Amsterdam.
Dutch and Flemish etchings, engravings and woodcuts, ca. 1450-1700. [1951?] v.4-5. **rq760 H74**

Ledoux, Louis Vernon.
Japanese prints, Hokusai and Hiroshige. 1951. **vf761 L47jt**

Popham, Arthur Ewart.
The Italian drawings of the XV and XVI centuries in the collection of His Majesty the King at Windsor Castle. [1949] (The Italian drawings at Windsor Castle) **q741 P82i**

Stange, Alfred.
German painting, XIV-XVI centuries. [1950] **q759.3 S78**

Toulouse-Lautrec Monfa, Henri Marie Raymond de.
The posters of Toulouse-Lautrec. [1951] **q741 T72**

Venkatachalam, Govindraj.
Contemporary Indian painters. [194–] **759.9 V461**

Watson, Ernest William.
Twenty painters and how they work. [1950] (Creative arts library) **q759.1 W338**

Women of Japan. 1950. 2 v. **f761 W872**

PHOTOGRAPHY. MOVING PICTURES

Buchanan, Andrew.
Film-making from script to screen. [Rev.] [1951] **791.4 B918**

Chamberlain, Katherine McFarlane.
An introduction to the science of photography. [1951] **770 C443**

Enser, A. G. S.
Filmed books and plays; a list of books and plays from which films have been made, 1928-1949. 1951. **r778 E59**

Hollywood quarterly. v.1-4, Oct. 1945-Summer 1950. **qc778.05 H746**

Manvell, Roger, ed.
Three British screen plays: Brief encounter, Odd man out, Scott of the Antarctic. [1950] **778 M295**

MUSIC AND MUSICIANS

Aldrich, Putnam.
Ornamentation in J. S. Bach's organ works. 1950. **786.8 A365**

Apel, Willi, ed.
French secular music of the late fourteenth century. 1950. (Mediaeval Academy of America. Publications) **q784.8 A641**

Arnold, Byron, comp.
Folksongs of Alabama. 1950. **q784.4 A75**

Bartók, Béla.
Serb-Croatian folk songs. 1951. (Columbia University studies in musicology) **784.4 B292**

Biancolli, Louis Leopold, ed.
The analytical concert guide. 1951. **r785 B578**

Boucher, Maurice.
The political concepts of Richard Wagner. 1950. **780.2 W13bo**

Davison, Archibald Thompson.
Bach and Handel. 1951. (Virginia. University. Page-Barbour Foundation. The Page-Barbour lectures) **780.9 D265**

Deutsch, Leonhard, arr.
A treasury of Slovak folk songs. [1950] **q784.4 D48t**

Freeman, Graydon La Verne.
The melodies linger on. [1951] **q784 F855**

Gilman, Lawrence.
Orchestral music. 1951. **785 G48o**

Harwell, Richard Barksdale, ed.
Songs of the Confederacy. [1951] **q784.8 H343**

Horton, John.
Some nineteenth century composers. 1950. **780.19 H823**

Johnson, Harold Earle.
Symphony Hall, Boston. 1950. **785 J67**

Lachmann, Erich.
Erich Lachmann collection of historical stringed musical instruments. 1950. **fc787 L138**

Leichtentritt, Hugo.
Musical form. 1951. **781 L526**

McSpadden, Joseph Walker.
Operas and musical comedies. Enl. ed. [1951] **r782 M17o**

Mellers, Wilfrid Howard.
Music and society. [2d ed.] c1950. **780.942 M525**

Menotti, Gian Carlo.
The consul, musical drama in three acts. [1950] **q782.1 M547**

Meyer, Max Friedrich.
How we hear; how tones make music. [1950] **781 M613**

Mozart, Leopold.
A treatise on the fundamental principles of violin playing. 2d ed. 1951. **787.1 M939a**

Pastene, Jerome.
Three-quarter time. [1951] **780.2 S9123p**

Rensch, Roslyn.
The harp. [1950] **787.5 R421**

Seaman, Julian, ed.
Great orchestral music. [1950] **785 S438**

Thomson, Virgil.
Music, right and left. [1951] **780.9747 T485m**

Wellesz, Egon.
Essays on opera. c1950. **782 W451**

Wierzyński, Kazimierz.
The life & death of Chopin. [1951] **780.2 C54wi**

THEATER. BALLET. TELEVISION

[Alekseev, Konstantin Sergeevich]
Stanislavsky on the art of the stage. [1950] **792 A36s**

Anand, Mulk Raj.
The Indian theatre. c1951. (International theatre and cinema) **792 A533**

Downs, Harold, ed.
Theatre and stage. [1951] 2 v. **rq792 D75**

Ernest, Sue.
The golden pueblo. 1950. **qc792.7 E71**

Evans, Charles Benjamin Shaffer.
"The Death Valley story of '49." [1950?] **qc792.7 E92**

Franks, Arthur Henry.
Ballet for film and television. [1950] **793.1 F834b**

Friederich, Willard J., & Fraser, John H.
Scenery design for the amateur stage. [1950] **792 F899**

Nagle, Urban, Brother.
Behind the masque. [1951] **792 N149**

Shayon, Robert Lewis.
Television and our children. 1951.
791.4 S538

Stasheff, Edward.
The television program. [1951]
791.4 S796

Theatre arts.
Theatre arts anthology. [1950]
792 T375

Theatre world annual (London). no. 1-2, 1949/50-1950/51. q792.05 T374

Wylie, Max.
Radio and television writing. Rev. and enl. [1950] (Rinehart radio series) 791.4 W98a

RECREATION. SPORTS

Brower, David Ross, ed.
Going light, with backpack or burro. 1951. c796.5 B877

Lipovetz, Ferdinand John.
Recreation. [Rev. ed.] [1950]
q790 L764

National Recreation Association.
Community sports and athletics. 1949. 796 N277c

Williams, Jay.
Fall of the sparrow. 1951. 799 W724

LITERATURE: GENERAL. CRITICAL

Brenan, Gerald.
The literature of the Spanish people from Roman times to the present day. 1951. 860.9 B837

Chute, Marchette Gaylord.
An introduction to Shakespeare. 1951. 822.33 Dchu

Coffman, Stanley K.
Imagism, a chapter for the history of modern poetry. [1951]
811.09 C675

Downer, Alan S.
Fifty years of American drama, 1900-1950. 1951. (Twentieth-century literature in America) 812.09 D748

French, Joseph Milton, ed.
The life records of John Milton. 1949-50. 2 v. (Rutgers studies in English) 821.47 Bf

Gardiner, Harold Charles, ed.
Fifty years of the American novel. 1951. 813.09 G222

Guérard, Albert Joseph.
André Gide. 1951. 843 G45zg

Hightower, James Robert.
Topics in Chinese literature. 1950. (Harvard-Yenching Institute studies)
q895 H63

Johansson, Bertil.
Religion and superstition in the plays of Ben Jonson and Thomas Middleton. [1950] (Essays and studies on English language and literature)
822 J81zj

Jones, Richard Foster.
The seventeenth century; studies in the history of English thought and literature from Bacon to Pope. [1951]
820.9 J78s

Kenner, Hugh.
The poetry of Ezra Pound. [1951]
811 P87zk

Langsam, G. Geoffrey.
Martial books and Tudor verse. 1951.
821.09 L285

Lorimer, Hilda Lockhart.
Homer and the monuments. 1950.
883 H76zl

Malone, Kemp.
Chapters on Chaucer. 1951.
821.17 Dma

Mauriac, François.
Men I hold great. [1951]
840.9 M454

Moore, Arthur Keister.
The secular lyric in Middle English. [1951] 821.09 M821s

Struve, Gleb.
Soviet Russian literature, 1917-50. [1951] 891.7 S927s

Whitelock, Dorothy.
The audience of Beowulf. 1951.
829 B48zw

Williamson, George.
The Senecan amble. [1951]
820.9 W729s

POETRY

Buonarroti, Michel Angelo.
Sonnets. [1950] 851 B94a

Gibbon, Monk.
This insubstantial pageant. [1951]
821 G43AA

Gittings, Robert.
Wentworth Place. [1950]
821 G536w

Hafiz.
Divan. [1950] qc891.5 H1l

Jiménez, Juan Ramón.
Fifty Spanish poems, with English translations. [1950] 861 J61f

Kenyon, Bernice Lesbia.
Night sky. 1951. 811 K37n

O'Faracháin, Roibeárd.
Selected poems. [1951] 821 O31AA

Schevill, James.
The American fantasies. [1951]
c811 S328am

Ulrich von Zatzikhoven.
Lanzelet. 1951. (Records of civilization: sources and studies) 831 U45l

DRAMA

Anderson, Maxwell.
Barefoot in Athens. [1951]
812 A54ba

Barry, Philip.
Second threshold. [1951]
812 B281se

Chettle, Henry.
The tragedy of Hoffman, 1631. [1951] (The Malone Society reprints)
822 M25chet

Day, John.
Law tricks, 1608. [1950] (The Malone Society reprints) 822 M25d

Dryden, John.
The prologues and epilogues of John Dryden. 1951. 822 D79p

Fletcher, John.
Demetrius and Enanthe. [1951] (The Malone Society reprints)
822 M25fl

Fry, Christopher.
A sleep of prisoners. 1951.
822 F946s

Hellman, Lillian.
The autumn garden. 1951.
812 H477au

Herbert, Frederick Hugh.
The moon is blue. [1951]
812 H536m

Ibsen, Henrik.
Arthur Miller's adaptation of An enemy of the people. 1951.
839.82 I14en

Montherlant, Henry de.
The master of Santiago. 1951.
842 M789m

Ryerson, Florence.
Star song, and other one-act plays. 1951. c812 R99sta

Scandinavian plays of the twentieth century. 1951. v.3. 839.52 S283

Shakespeare, William.
The works of William Shakespeare gathered into one volume. [194–?]
822.33 Jbu

Veiller, Marguerite.
The two Mrs. Carrolls. [1951]
812 V427

Williams, Tennessee.
The rose tattoo. [1951]
812 W727r

ESSAYS

Edman, Irwin.
Under whatever sky. 1951.
814 E24u

Patmore, Coventry Kersey Dighton.
The rod, the root and the flower. [1950] 824 P31ro

Spencer, Herbert.
Literary style and music. [1951]
824 S74l

Wilde, Oscar.
Essays. [1950] 824 W67es

MISCELLANY

Apuleius Madaurensis.
The transformations of Lucius. [1951] 878 A65a1

Butterfield, William Henry.
Effective personal letters. 2d ed., rev. and enl. 1951. 808.6 B988a

Flesch, Rudolf Franz.
How to test readability. [1951]
808 F611h

——— How to write better. [1951] (Life adjustment booklets)
808 F611ho

Hrafns saga Sveinbjarnarsonar.
The saga of Hrafn Sveinbjarnarson. 1951. (Islandica; an annual relating to Iceland and the Fiske Icelandic Collection in Cornell University Library) 839.6 H873

Macgowan, Kenneth.
A primer of playwriting. [1951]
808.2 M146p

White, Helen Constance.
Seventeenth-century verse and prose. [1951] v.1. 820.8 W584

BIOGRAPHY: COLLECTIVE

Brook, Donald.
A pageant of English actors. [1950]
927.92 B871

Bunin, Ivan Alekseevich.
Memories and portraits. 1951.
928.9 B942

Chemical who's who. 3d ed., 1951.
r926.6 C517

Clark, Barrett Harper.
Intimate portraits. [1951]
928.2 C592

Commonwealth Fund.
Directory of British fellows, 1925-1950. 1950. r923.7 C734

Holland, Maurice.
Architects of aviation. [1951] 926.29 H736

Misch, Georg.
A history of autobiography in antiquity. [1950] 2 v. (International library of sociology and social reconstruction) 920 M678

Pearson, Hesketh.
The last actor-managers. c1950. 927.92 P361

BIOGRAPHY: INDIVIDUAL

Adams. Adams, Henry.
Selected letters. [1951] (Great letters series) B A213ar

——— Baym, Max Isaac.
The French education of Henry Adams. 1951. B A213ba

Aldrich. Aldrich, Lorenzo D.
A journal of the overland route to California & the gold mines. 1950. cB A364

Anderson. Howe, Irving.
Sherwood Anderson. [1951] (The American men of letters series) B A549h

Antonius, Saint. Athanasius, Saint, Patriarch of Alexandria.
The life of Saint Antony. 1950. B A6356at

Beaulac. Beaulac, Willard Leon.
Career ambassador. 1951. B B377

Benzi. Lockwood, Dean Putnam.
Ugo Benzi. [1951] B B479l

Borden. Frantz, Joe B.
Gail Borden. [1951] B B728f

Braille. Kugelmass, J. Alvin.
Louis Braille. [1951] B B8141k

Carey. Green, Arnold W.
Henry Charles Carey, nineteenth-century sociologist. 1951. B C274g

Cranch. Miller, Frederick De Wolfe.
Christopher Pearse Cranch and his caricatures of New England transcendentalism. 1951. B C8915m

Davis. Davis, Mary Elizabeth (Moragne).
The neglected thread. 1951. B D2632

Dumas. Bell, A. Craig.
Alexandre Dumas. [1950] B D886b

Eccles. Eccles, Marriner Stoddard.
Beckoning frontiers. 1951. B E173

Ethelred, Saint. Walter Daniel.
The life of Ailred of Rievaulx. 1951. (Medieval classics) B E84w

Fénelon. Little, Katharine Day.
François de Fénelon. [1951] B F332l

Flaubert. Flaubert, Gustave.
Letters. [1951] B F587r

Greeley. Hale, William Harlan.
Horace Greeley. [1950] B G794h

Hillel. Pilchik, Ely Emanuel.
Hillel, the book against the sword. [1951] B H651p

Hoover. Hoover, Herbert Clark, Pres. U. S.
Memoirs. 1951. v.1. B H789m

Hyland. Bonn, John Louis.
Gates of Dannemora. 1951. B H9963b

Im. Im, Yong-sin.
My forty year fight for Korea. [1951] B I31

Innocentius III, Pope. Smith, Charles Edward.
Innocent III, Church defender. 1951. B I58s

Jefferson, Joseph. Jefferson, Joseph.
"Rip Van Winkle": the autobiography of Joseph Jefferson. [1950] B J453a

Jefferson, Thomas. Kimball, Marie (Goebel).
Jefferson: the scene of Europe, 1784 to 1789. [1950] B J457k2

——— Schachner, Nathan.
Thomas Jefferson. [1951] 2 v. B J457sch

Keith. Keith, Sir Arthur.
An autobiography. [1950] B K281

Kilpatrick. Tenenbaum, Samuel.
William Heard Kilpatrick, trail blazer in education. [1951] B K487t

La Rochefoucauld. Bishop, Morris.
The life and adventures of La Rochefoucauld. [1951] B L3274b

Mansfield. Berkman, Sylvia.
Katherine Mansfield. 1951. B M2874b

Marx. Crichton, Kyle Samuel.
The Marx Brothers. 1950. B M3928c

Melville. Gilman, William Henry.
Melville's early life and Redburn. 1951. B M5313g

Mill. Mill, John Stuart.
John Stuart Mill and Harriet Taylor; their correspondence [i. e. friendship] and subsequent marriage. [1951] B M645m

Mirabeau. Welch, Oliver John Grindon.
Mirabeau. [1951] B M671we

Mitchell. Earnest, Ernest Penney.
S. Weir Mitchell, novelist and physician. 1950. B M682e

Morris. Morris, William.
The letters of William Morris to his family and friends. [1950] B M8775h

Myerson. Myerson, Abraham.
Speaking of man. 1950. B M996

Nabuco. Nabuco, Carolina.
The life of Joaquim Nabuco. [1950] B N117n1

Napoléon, I. Emperor of the French. Masson, Frederic.
Napoleon at St. Helena, 1815-1821. [1950] B N216man

Noverre. Lynham, Deryck.
The chevalier Noverre. [1950] B N94l

Pushkin. Troyat, Henri.
Pushkin. [1950] B P9873t

Radcliffe. Grant, Aline.
Ann Radcliffe. [1951] B R125g

Roebling. Steinman, David Bernard.
The builders of the bridge; the story of John Roebling and his son. [2d ed.] [1950] B R711st1

Salmon. Bond, Earl Danford.
Thomas W. Salmon, psychiatrist. [1950] B S172b

Stevenson. McGaw, Martha Mary, Sister.
Stevenson in Hawaii. 1950. B S848mc

Trollope. Trollope, Anthony.
Letters. 1951. B T847b

Vergniaud. Bowers, Claude Gernade.
Pierre Vergniaud. 1950. B V498b

Verlaine. Verlaine, Paul Marie.
Confessions of a poet. [1950] B V521c

Washington. Nettels, Curtis Putnam.
George Washington and American independence. 1951. B W318n

Wilde. Wilde, Oscar.
De profundis. [1950] B W672de

Woolman. Woolman, John.
Journal. 1950. B W914wj

GENEALOGY. HERALDRY

Boutell, Charles.
Heraldry. Revised. c1950. 929.6 B77he

Loggins, Vernon.
The Hawthornes. 1951. 929.2 H364l

Scott-Giles, Charles Wilfrid.
The romance of heraldry. [Rev. ed.] [1951] 929.6 S42a

ANTIQUITIES

Daniel, Glyn Edmund.
The prehistoric chamber tombs of England and Wales. 1950. 913.42 D184

Dodds, Eric Robertson.
The Greeks and the irrational. 1951. (Sather classical lectures) 913.38 D642

Marek, Kurt W.
Gods, graves, and scholars. 1951. 913 M323

Wheeler, Robert Eric Mortimer.
Five thousand years of Pakistan. 1950. q913.34 W564

DESCRIPTION AND TRAVEL: EUROPE

Creed, Virginia.
All about Austria. [1950] (The New Europe guides) 914.36 C913

——— All about Ireland. [1951] (The New Europe guides) 914.15 C913

Florence, flower of the world. 1951. q914.55 F632

Gorham, Maurice Anthony Coneys.
Inside the pub. [1950] 914.2 G668

Manning-Sanders, Ruth.
Seaside England. [1951] 914.2 M284

Morrison, Helen (Barber) ed.
The golden age of travel. [1951] 914 M879

Ogrizek, Doré, ed.
The provinces of France. [1951] (The World in color) 914.4 O35p

Townsend, William.
Canterbury. [1950] (The "British cities" series) 914.22 T752

Vogt, Per, ed.
Norway to-day [4th rev. ed.] c1950. q914.81 V887

ASIA. AFRICA

Clifton, Allan Stephen.
Time of fallen blossoms. [1950]
915.2 C639

Dobby, Ernest Henry George.
Southeast Asia. [1951] 915.9 D632

The Israel yearbook. 1950/51.
r915.69 I85

Pedler, F. J.
West Africa. [1951] 916.6 P371

NORTH AMERICA. MEXICO

Austin, Mary (Hunter).
The land of little rain. 1950.
qc917.949 A93

Goodwyn, Frank.
Life on the King Ranch. [1951]
917.64 G657

Gunther, John.
Inside U. S. A. Rev. ed. [1951]
917.3 G977a

Latrobe, Benjamin Henry.
Impressions respecting New Orleans; diary & sketches, 1818-1820. 1951. q917.63 L364

Le Bourdais, Donat Marc.
Canada's century. [1951]
917.1 L449

Oakes, Maud van Cortlandt.
Beyond the Windy Place. [1951]
917.281 O11

Trollope, Anthony.
North America. 1951. 917.3 T847a

Unonius, Gustaf Elias Marius.
A pioneer in Northwest America, 1841-1858. [1950] v.1. 917.3 U59

WORLD WAR II

Bradley, Omar Nelson.
A soldier's story. [1951]
940.98 B811

Churchill, Winston Leonard Spencer.
Closing the ring. 1951. (His The second World War) 940.98 C56s v.5

Isely, Jeter Allen, & Crowl, Philip Axtell.
The U. S. Marines and amphibious war. 1951. 940.98 I78

Maas, Henry S., ed.
Adventure in mental health; psychiatric social work with the Armed Forces in World War II. 1951.
940.98 M111

Peck, Graham.
Two kinds of time. 1950.
940.98 P366

Skorzeny, Otto.
Secret missions. 1951. 940.98 S628

HISTORY: GENERAL. ANCIENT

Bernanos, Georges.
Tradition of freedom. c1950.
901 B517

Bury, John Bagnell.
A history of Greece to the death of Alexander the Great. 3d ed. rev. 1951.
938 B97a1

Gathorne-Hardy, Geoffrey Malcolm.
A short history of international affairs, 1920-1939. 4th ed. 1950.
909.9 G25a

Osuský, Štěpán.
The way of the free. 1951. 901 O85

Sanford, Eva Matthews.
The Mediterranean world in ancient times. [1951] 930 S224

Scullard, Howard Hayes.
Roman politics, 220-150 B. C. 1951.
937.04 S43r

Vogt, Von Ogdon.
Cult and culture. 1951. (The Minns lectures) 901 V887

EUROPE

Croce, Benedetto.
Croce, the King and the Allies. [1950] 945 C93c

Earle, Edward Mead, ed.
Modern France. 1951. 944.08 E12

Fletcher, Ifan Kyrle.
Splendid occasions in English history, 1520-1947. [1951] f942 F612

Holborn, Hajo.
The political collapse of Europe. 1951. 940.9 H723

Lewis, Archibald R.
Naval power and trade in the Mediterranean, A. D. 500-1100. 1951. (Princeton studies in history)
940 L673

Mousset, Albert.
The world of the Slavs. (The Library of world affairs) 940.98 M933

Newton, Douglas.
London west of the Bars. [1951] (The County books series)
942.1 N562

Noether, Emiliana Pasca.
Seeds of Italian nationalism, 1700-1815. 1951. (Columbia University. Faculty of Political Science. Studies in history, economics, and public law)
330.5 C72 no. 570

Pattee, Richard.
This is Spain. [1951] (Science and culture series) 946 P315

Poole, Austin Lane.
From Domesday book to Magna carta, 1087-1216. 1951. (The Oxford history of England) 942.02 P822

Russell, Frank Marion.
The Saar: battleground and pawn. [1951] (Stanford books in world politics) 943.4 R963

Taylor, Alan John Percivale.
The Habsburg monarchy, 1809-1918. [1951] 943.6 T238

Trevelyan, George Macaulay.
Illustrated English social history. [1951] v.3. 942 T81e1

Wolf, John Baptist.
The emergence of the great powers, 1685-1715. [1951] 940.7 W854

ASIA. AFRICA

Borton, Hugh, ed.
Japan. [1951] c1950. 952 B73j

Boxer, Charles Ralph.
Jan Compagnie in Japan, 1600-1850. 2d rev. ed. 1950. 952 B788

Isaacs, Harold Robert.
The tragedy of the Chinese revolution. [Rev. ed.] [1951] 951 I73a

London. University. School of Oriental and African Studies.
Handbook of oriental history. 1951. (Royal Historical Society. London. Guides and handbooks) 950 L847

McDonald, James Grover.
My mission in Israel, 1948-1951. 1951. 956.9 M135

Nehru, Jawaharlal.
Before and after independence. [1950] 954 N396b

Spear, Thomas George Percival.
Twilight of the Mughuls. 1951. 954.5 S741

Symonds, Richard.
The making of Pakistan. [2d ed.] [1950] 954 S988

AMERICAN INDIANS

Hanke, Lewis.
The Spanish struggle for justice in the conquest of America. 1949. 970.5 H241

Hunt, Walter Bernard.
American Indian beadwork. [1951] q970.6 H943

Hyde, George E.
Pawnee Indians. [1951] 970.3 H99p

Motolinia, Toribio.
History of the Indians of New Spain. 1951. (Publications of the Academy of American Franciscan History. Documentary series) q970.4 M91a

Speck, Frank Gouldsmith, & Broom, Leonard.
Cherokee dance and drama. 1951. 970.6 S741c

Verger, Pierre.
Indians of Peru. [1950] 980.4 V496

UNITED STATES

Alexander, Thomas Benjamin.
Political reconstruction in Tennessee. 1950. 976.8 A378

Corle, Edwin.
The Gila, river of the Southwest. [1951] (Rivers of America) 978.9 C799

Curti, Merle Eugene.
An American history. [1950] 2 v. 973 C978am

Frost, James Arthur.
Life on the Upper Susquehanna, 1783-1860. 1951. 974.77 F939

Garcilaso de la Vega, el Inca.
The Florida of the Inca. 1951. 973.1 G216

McCormick, Robert Rutherford.
The war without Grant. 1950. 973.73 M131

Miller, John Chester.
Crisis in freedom: the Alien and Sedition acts. 1951. 973.4 M648

The Tombstone epitaph.
Tombstone's Epitaph. [1951] 979.1 T656

U. S. Army. Corps of Topographical Engineers.
Lieutenant Emory reports; a reprint of Lieutenant W. H. Emory's Notes of a military reconnoissance. [1951] c973.6 U58

Wentworth, Frank L.
Aspen on the Roaring Fork. 1950. 978.8 W477

Wolle, Muriel Vincent Sibell.
Stampede to timberline. c1949. q978.8 W864

Woodward, Comer Vann.
Origins of the new South, 1877-1913. 1951. (A History of the South)
975 W899

CALIFORNIA

Brown, William Samuel.
California northeast, the bloody ground. 1951. (California relations)
qc979.423 B881

Campbell, Margaret.
Rancho days (Dias de las rancherias). c1950. (Latin American village, El Monte, Calif. Picture series)
qc979.4 L35 v.7

Farrelly, David, & Hinderaker, Ivan Henrik, eds.
The politics of California. [1951]
c979.4 F245

SOUTH AMERICA. MEXICO. THE PACIFIC

Alexander, Robert Jackson.
The Peron era. 1951. 982 A377

Chilam Balam books. Tizimin book.
The book of the Jaguar Priest. [1951] 972 C535t

Clark, Andrew Hill.
The invasion of New Zealand by people, plants and animals: the South Island. 1949. (Rutgers University studies in geography) 993.1 C592

Oliver, Douglas L.
The Pacific Islands. 1951. 990 O48

Wilgus, Alva Curtis, ed.
The Caribbean at mid-century. 1951. (A publication of the School of Inter-American Studies. Series 1)
972.9 W677

FINNISH

Alkio, Santeri.
Puukkojunkkarit. [5. painos] [1944] 894.5413 A415

[Brofeldt, Juhani].
Panu. 14. painos. [1948]
894.5413 B865

Haila, V. A.
Suomalaisen kirjallisuuden historia. 2. painos. [1949] 894.54109 H151

Halonen, Pekka.
Pekka Halonen. 1947. q759.7 H19

Hämäläinen, Helvi Heleena.
Sarvelaiset. 2. painos. [1948]
894.5413 H198

Heporauta, Elsa Matilda (Koponen).
Maa vai taivas. 2. painos. [1944]
894.5413 H529

Kianto, Ilmari.
Ryysyrannan Jooseppi. 5. painos. [1949] 894.5413 K46

Konkka, Juhani.
Lumottu morsian. c1948.
894.5413 K82

Kupiainen, Unto.
Suomalainen lyriikka, Juhani Siljosta Kaarlo Sarkiaan. c1948.
894.5411 K96

Lehtonen, Joel.
Putkinotko. 5. painos. [1947]
894.5413 L524

Leino, Eino.
Elämän laulu. 2. painos. [1948]
894.5411 L531

Levas, Santeri.
Jean Sibelius ja hänen Ainolansa. [1945] q780.2 S563l

Paloheimo, Oiva.
Tuonen virran tällä puolen. c1948.
894.5413 P181

Pekkanen, Toivo.
Aamuhämärä. [1948]
894.5413 P379

——— Toverukset. c1948.
894.5413 P379t

[Peltonen, Vihtori].
Laulu tulipunaisesta kukasta. 25. painos. [1948] 894.5413 P393

Railo, Eino.
Havuseppele. 5. painos. [1946]
894.5413 R152

Rislakki, Ensio, ed.
This is Finland . . . Kuvia Suomesta. [2. painos] [1946?] q914.71 R59

Runeberg, Johan Ludvig.
Runoteokset. [1948] 2 v.
839.71 R94r

Siipainen, Olavi.
Suuntana läntinen. 2. painos. [1945]
894.5413 S579

Simberg, Hugo.
Hugo Simberg; grafiikkaa. [1947]
q767 S58

[Stenvall, Aleksis].
Seitsemän veljestä. [1948]
894.5413 S826

——— Valitut teokset. 3. painos. [1946]
894.5418 S826

Toppila, Heikki.
Päästä meitä pahasta. 3. painos. [1947] 894.5413 T675

Vuolle, Aino.
Englantilais-suomalainen sanakirja. 2. painos. [1947] r494 V994e

——— Finnish-English dictionary. 3d ed. [1947] r494 V994

Waltari, Mika Toimi.
Kaarina Mauuuntytär, historiallinen romaani. 6. painos. [1947] 894.5413 W231

——— Mikael Karvajalka. 4. painos. c1948. 894.5413 W231m

GERMAN

Altherr, Alfred.
Marionetten. [1926?] q792 A46

Baum, Marie.
Leuchtende Spur; das Leben Ricarda Huchs. [1950] B H882b

Baum, Vicki.
Menschen im hotel. c1929. 833 B347m1

Baur, Albert.
Cuno Amiet. 1943. q759.9 A51b

Bibliothekartagung der Britischen Zone. 1st, Hamburg, 1946.
Probleme des Wiederaufbaus im wissenschaftlichen Bibliothekswesen. 1947. 027 B582

Bithell, Jethro.
German-English and English-German dictionary. 4th ed. [1949] r433 B62g

Boelitz, Martin, & Deinhardt, Hans, comps.
Lob der freude. [19—?] 831.08 B671

Brockhaus' kleines konversations-lexikon.
Der kleine Brockhaus. 1949-50. 2 v. r033 B864

Brueghel, Peeter, the elder.
Die Gemälde Peter Bruegels des Älteren. [1945] c1941. f759.9 B88

Deutscher hochschulführer. 1950. r378.43 D486

Deutschland-Jahrbuch. 1949. rq314.3 D48

De Vries, Louis.
German-English technical and engineering dictionary. 1950. r603 D514

Dexel, Walter.
Deutsches handwerksgut. c1939. (Propyläenkunstgeschichte. Ergänzungsbände) q740 D52

Fankhauser, Franz.
Leitfaden für Schweizerische unterförster-und bannwarten-kurse. 1923. 634.9 F212

Fischer, Eric.
A German and English glossary of geographical terms. 1950. (American Geographical Society. Library series) r910.3 F529

Forschungsgesellschaft für das strassenwesen e. v.
Abhandlungen über bodenmechanik und grundbau, 1939-1948. 1948. q620.1 F73

Freud, Sigmund.
Aus den Anfängen der Psychoanalyse. [1950] 131 F88au

——— Über Psychoanalyse. 10., unveränderte Aufl. 1947. 131 F88u

Fromm, Hans.
Bibliographie deutscher Übersetzungen aus dem Französischen, 1700-1948. 1950-51. v.1-4. r016.84 F932

Fulda, Ludwig, ed.
Das Buch der Epigramme. 1920. 838 F962

Glauser, Friedrich.
Wachtmeister Studer. c1936. 833 G552

Haberlandt, Michael.
Völkerschmuck. [1906] (Die quelle) q739 H14

Halm, Peter.
Altdeutsche kupferstiche. [1945] 762 H194

Handbuch der deutschen Wissenschaft. 1949. 2 v. r378 H236

Heichen, Walter.
Maria Stuart. [1951] 833 H466m

Heiniger, Ernst Albert.
Puszta-pferde. c1937. q636.1 H46

Hesse, Hermann.
Das glasperlenspiel. [4. Aufl.] [1943] 2 v. 833 H587gl

Kafka, Franz.
Gesammelte schriften. [1947] v.1-5. 833 K11g

Kinau, Rudolf.
Ein fröhlich Herz. 1941. 838 K51

Kompass. Informationswerk der schweizerischen wirtschaft. Oeuvre d'information sur l'économie suisse. A directory of Swiss industry and commerce. 1950. rq670 K81

Körner, Josef.
Bibliographisches Handbuch des deutschen Schrifttums. 3. Aufl. 1949. r016.83 K84

Kürschners deutscher gelehrten-kalender. 7. Ausg., 1950. r920.043 K96

Lenk, Margarete (Klee).
Des pfarrers kinder. 6. Aufl. c1914. 833 L566

Leyh, Georg.
Die deutschen wissenschaftlichen Bibliotheken nach dem Krieg. 1947. 027.4 L683

Loeb, Edwin Meyer.
Sumatra. 1935. ("Wiener beiträge zur kulturgeschichte und linguistik" des Institutes für völkerkunde der Universität Wien) q919.21 L82

Mann, Thomas.
Doktor Faustus. [1949] c1947. 833 M282d

——— Meine Zeit. 1950. 834 M28m

Müller, Fritz.
Kramer & Friemann. [11. Aufl.] [194–?] 833 M958k

Neutra, Richard Joseph.
Buildings and projects. Réalisations et projets. Bauten und Projekte. 1951, c1950. q720.8 N49b

[Radványi, Netty (Reiling)].
Das siebte Kreuz. 1946. 833 R132s

Reuter, Fritz.
Fritz Reuters' werke. [n.d.] 13 v. 838 R447

Schiller, Paul von.
Aufgabe der Psychologie, eine Geschichte ihrer Probleme. 1948. 150.9 S334

[Schmidt, Otto Ernst].
Asmus Sempers jugendland. c1916. (Heath's modern language series) 438 S353

Schneider, Max Ferdinand.
Arnold Böcklin, ein maler aus dem geiste der musik. 1943. 759.3 B66s

[Schopfer, Jean].
Ende einer welt. [19––?] 843 S37a

Storm, Theodor.
Immensee, und andere novellen. [19––?] 833 S88a

Thomas, John Wesley.
Amerikanische Dichter und die deutsche Literatur. [1950] 810.9 T458

Tilke, Max.
Kostümschnitte und gewandformen. c1945. q391 T5k

Tolstoĭ, Lev Nikolaevich, graf.
Anna Karenina. [192–?] v.1-2. (His Ausgewählte werke) 891.73 T65a3

Trenkler, Ernst.
Das Evangeliar des Johannes von Troppau. c1948. vf096 T79

Treyer, Fred.
Foreign English; oder, Ist dein Englisch nicht unenglisch? 6. verb. Aufl. 1949. 428 T817

Vorstius, Joris.
Grundzüge der Bibliotheksgeschichte. 4., erweiterte Aufl. 1948. 027 V956

Wer ist wer? v.1, 1948. r920.043 W484

Werfel, Franz V.
Das lied von Bernadette. 1948. 833 W48l

——— Die vierzig Tage des Musa Dagh. 1947. 2 v. 833 W48v

Zweig, Stefan.
Balzac. 1950. B B198z1

——— Schachnovelle. 1949. 833 Z97s

——— Die welt von gestern. 1947. B Z97a

SWEDISH

Ahlmann, Hans Wilhelmsson, ed.
Sverige nu; AVC:s atlas över Sveriges folk, land och näringar. 1949. rq912.485 A28

Allwood, Martin Samuel, comp.
Amerika-svensk lyrik. 1949. 839.71 A442

[Alving, Barbro]
En enda stor familj. [1947] 839.74 A475

Andrén, Erik.
Svenskt silver. [1947] 739 A559

Arnér, Sivar.
Du själv. [1946] 839.73 A748

——— Knekt och klerk. [1946] 839.73 A478k

Aurell, Tage.
Smärre berättelser. [1947] 839.73 A927

Bunyan, John.
Kristens resa. 1885. 823 B94a5

Dumas, Alexandre.
Pauline. [1910] 843 D88pa

——— & Maquet, Auguste.
Myladys son, eller, Tjugu år efteråt. [1911] 4 v. 843 D88tw6

——— De tre musketörerna. [1911] 3 v. 843 D88th6

——— De tre musketörerna. [1926] 2 v. 843 D88th7

Edlund, Mårten.
Han som väntade. [1947] 839.73 E23

Edqvist, Dagmar Ingeborg (Jansson)
Musik i mörker. [1947] 839.73 E24

Elgström, Ossian.
Ossian Elgstroms Edda. c1938. q293 E41

Engström, Albert.
Anders Zorn. [1942] q759.8 Z89e

Erixon, Sigurd Emanuel.
Folklig möbelkultur i svenska bygder. [1938] vq749 E68

Folket i fest. [1946] 914.85 F666

Furuskog, Jalmar.
Vårt land. c1943. 914.85 F992

Gallén-Kallela, Axel.
Axel Gallén-Kallela. [1948] q759.7 G16

Hedberg, Olle.
Den felande länken. 2. uppl. [1945] 839.73 H4522

Hellner, Brynolf.
Svenska möbler. [1948] 749 H477

Hellström, Gustaf,
Den gången. [1944] 839.73 H477

Höijer, Björn Erik.
Trettio silverpengar. [1949] 839.73 H719t

Johnson, Eyvind.
Romanen om Olof. [1945] 839.73 J66

——— Strändernas svall. [1946] 839.73 J66s

Konsthantverk och hemslöjd i Sverige, 1930-1940. [1941] q745 K82

Linder, Oliver Anderson.
I västerland. c1914. 839.78 L744

Lindström, Sigfrid.
Sagor på vers och prosa. [1948] 839.78 L753s

Löfstedt, Einar.
Grekisk grammatik. 2. öfversedda uppl. 1873. 485 L828

Lo-Johansson, Ivar.
Statarnoveller. [1945] (His Samtliga noveller) 839.73 L835

Lundbäck, Maja.
Hemslöjdens handarbeten. 4. uppl. [1946] 746 L962

Lundberg, Erik.
Visbybilder från forntid och hansevälde. [2. uppl.] [1944] q948.5 L96

Lundkvist, Artur.
Fotspår i vattnet. [1949] 839.71 L962f

Lyth, Jacob Eberhard.
Tysk språklära jemte förberendande explikations- och skriföfningar samt läsebok och ordregister. 14. uppl. 1869. 438 L996

Malmquist, Eva.
Under akaciorna. [1947] 839.73 M256

Martinson, Harry.
Vägen till Klockrike. c1949. 839.73 M386v

Moberg, Vilhelm.
Brudarnas källa. [1946] 839.73 M687

——— Rid i natt! [1943] 839.73 M687r

——— Utvandrarna. [1949] 839.73 M687u

[**Nilsson**, Fritiof]
Bombi Bitt och jag. [1945] 839.73 N712

Nordens frihet.
Nordens stämma. [9. uppl.] [1945] 839.51 N832

Palme, Per.
Svensk keramik. [1947] 738 P172

Rundquist, Per Erik Gunnar.
Farväl till sommaren. [1945] 839.73 R941

Selander, Sten, comp.
Levande svensk dikt från fem sekel. 6. uppl. [1948] 839.71 S464

Siwertz, Sigfrid.
Förtroenden. [1945] 839.73 S62f

Soldan-Brofeldt, Venny.
Venny Soldan-Brofeldt och hennes värld. 2. uppl. [1947] q759.7 S68

Steenberg, Elisa.
Svenskt glas. [1946] 738 S814

Sylwan, Vivi.
Svenska ryor. [1934] vq745 S98

Trenter, Stieg.
Tragiskt telegram. c1948. 839.73 T795

PRINTS REPRODUCTIONS

Braque, Georges.
Chrysanthèmes. Color. **759.4 Bra-2**

Cross, Henri Edmond.
Les cyprès à Cagnes. Color. **759.9 Cr-2**

Derain, André.
Paysage. Color. **759.4 Der-2**

Kokoschka, Oscar.
Amsterdam. Color. **759.3 Ko-2**

Picasso, Pablo.
Nature morte. Color. **759.6 P-9**

Sisley, Alfred.
L'Isle de la Grande Jatte. Color. **759.4 Sis-2**

Toulouse Lautrec Monfa, Henri Marie.
Au Moulin Rouge. Color. **759.4 To-1**

Utrillo, Maurice.
La Butte de Montmartre. Color. **759.4 U-6**

o

58999 3-52 1,200

News Notes . . . of California Libraries

CALIFORNIA STATE LIBRARY

VOL. 47, No. 3 JULY, 1952

CONTENTS

	Page
CALIFORNIA LIBRARIES	371
Statistics	371
Librarians	371
Earthquake Damage	372
PROFESSIONAL SALARIES IN PUBLIC LIBRARIES	373
SALARY RANGES—CALIFORNIA STATE LIBRARY	374
ASSOCIATIONS AND LIBRARY SCHOOLS	375
C. L. A.	375
A. L. A.	375
BOARD OF LIBRARY EXAMINERS	375
Examination of Candidates	375
Certificate Holders	376
CALIFORNIA STATE LIBRARY	378
Staff	378
Quarterly Notes	380
Within Our Halls	385
ACCESSIONS	389
Librarians' Choice of Administrative Aids	389
Californiana	393
Recent Material on Civilian Defense	394
Art in Mexico	397
Librarians' Choice of California State Publications	399
California County Publications	401
California Municipal Publications	403
General Accessions	405

Issued quarterly in the interest of the libraries of the State by the California State Library. Preceded by the Quarterly Bulletin of the California State Library, of which the last issued was no. 4 of vol. 4, September-December, 1905.

All communications should be addressed to the California State Library, Sacramento 9, California.

Entered as second-class matter December 1913, at the post office at Sacramento, California, under the act of August 24, 1912.

Acceptance for mailing at the special rate of postage provided for in Section 1103, Act of October 3, 1917, authorized August 27, 1918.

printed in CALIFORNIA STATE PRINTING OFFICE

CALIFORNIA LIBRARIES

STATISTICS

A list of California libraries is published in the annual statistics number of *News Notes of California Libraries* in January. This includes the annual reports of public libraries, special libraries and school libraries (except elementary schools) of the state, arranged by location under county and city. Other statistics are tabulated from time to time in each of the quarterly issues.

The annual *Index-Supplement* to *News Notes of California Libraries*, published each fall, serves as a directory of head librarians, as well as an index to libraries by name and by type.

LIBRARIANS

Mrs. Susan Horn is acting head of Santa Monica Public Library, pending appointment of a city librarian after civil service examination.

Barbara A. Nelson took office as San Benito County Librarian on July first, following the retirement of Florence Wheaton Townsend. Mrs. Townsend had directed that library since September, 1923.

Mrs. Alice L. Ickes, formerly head of Turlock Public Library, was appointed city librarian of Roseville on June 1. Lewis R. Baker is temporarily in charge of the Turlock Library.

June Bayless has been named librarian of San Marino Public Library, effective July 1. She was formerly chief circulation librarian at Pasadena Public Library.

Mrs. Grace Himes was promoted from assistant to city librarian of Nevada City, following the retirement of Mrs. Iva Williamson on June 30, after 28 years service.

Mrs. Wilma Spangler Rogers was appointed librarian of the Placer County Schools Library July first, when library service to schools was turned over from Placer County Library to the County Superintendent of Schools Office, at Auburn. Mrs. Rogers last year organized library service for the Truckee Unified School District.

Ruth Elwonger has been appointed County Librarian in charge, Modoc County Library, pending examination for a regular certificate of county librarianship. She takes over the job at Alturas on August 4.

Walter A. Sharafanowich takes office as County Librarian of San Luis Obispo County Library, effective September 16. Mr. Sharafanowich has been documents librarian at Richmond Public Library.

EARTHQUAKE DAMAGE

The first reports we have received are that the headquarters of both Kern and Tulare County Libraries were closed when the county court houses at Bakersfield and Visalia were rendered unsafe for occupancy by the earthquake of July 21. Several branches also were closed because of damage to their buildings.

Until new quarters can be secured, Edith Taylor and her headquarters staff are working under emergency conditions in the school department, an old building across the street from the vacated wing of the Tulare County Court House. Two teams of staff members are taking inventory of all the branch library collections now. The Tulare County Library is looking for new permanent quarters, since the court house wing has been condemned for further occupancy.

It is still indefinite what will be done about repairing or moving the Kern County Library headquarters, Eleanor Wilson reports.

PROFESSIONAL SALARIES IN PUBLIC LIBRARIES

Revisions of July, 1952*

Library	Chief librarian	Assistant librarian	Department heads	Branch librarians	Other professional librarians
Alameda County	$436-536 R	$356-436 R	$323-394 R	----------	$276-339 R 306-375 R
Beverly Hills Public	450	----------	288-355 R	----------	259-319 R
Burbank Public	580	(Not reported for other employees)			
Contra Costa County	492-590 R	357-429 R	326-392 R	$311-374 R	384-341 R
Fresno County	450-563 R	381-476 R	341-426 R	----------	258-322 R 280-360 R
Glendale Public	598	----------	310-387 R	278-346 R	262-328 R 278-346 R
Lodi Public	376-436 R	286-346 R	----------	----------	255-310 R 281-341 R
Los Angeles Public	1292	677-842 R	489-608 R	355-440 R 417-516 R	288-355 R 319-395 R 355-440 R 395-489 R 417-516 R
Los Angeles County	641-797 R	----------	395-489 R	----------	246-303 R 259-319 R 273-337 R 303-375 R 319-395 R
Madera County	341-415 R	295-358 R	268-325 R	----------	243-295 R
Modoc County	315	----------	----------	----------	220
Oakland Public	825	----------	360-410 R 415-465 R	305-355 R	270-300 R 305-355 R
Orange County	417-516 R	337-417 R	----------	----------	259-319 R 288-355 R
Pasadena Public	658.90	450.76	319.43-382.87R	298.28-358.39R	270.46-325 R 283.82-341.69 R
Redwood City Public	549	----------	----------	----------	266-332 R 297-371 R
San Diego County	460-559 R	----------	343-417 R	----------	269-327 R
San Diego Public	647-786 R	507-616 R	368-438 R 397-483 R	296-360 R 327-397 R	282-343 R 296-360 R 327-397 R
San Mateo County	439-549 R	351-439 R	297-371 R 314-392 R	----------	281-351 R 297-371 R
Santa Clara County	400-480 R	----------	264-315 R	----------	230-276 R 252-300 R
Solano County	391-438 R	----------	----------	----------	251-280 R 280-313 R
Sonoma County	311-374 R	271-326 R	----------	----------	247-297 R

* See also Salaries in County Free Libraries and Salaries in Municipal Libraries, *News Notes of Calif. Libs.*, April, 1952, p. 308-318.

The pay is listed as a flat rate or as a salary range (R).

SALARY RANGES—CALIFORNIA STATE LIBRARY

(Revised Through July, 1952)

Class—Professional	Salary range
Exempt	
State Librarian	$10,000 per annum*
Assistant State Librarian	556-584-613-644-676
Civil Service**	
Assistant State Librarian	556-584-613-644-676
Field Representative	436-458-481-505-530
Supervising Librarian (Reference; Law & Legislative Reference)	415-436-458-481-505
Supervising Librarian (Blind; California; Catalog; Government Documents; Order; Sutro Branch)	395-415-436-458-481
Senior Librarian	325-341-358-376-395
Junior Librarian	281-295-310-325-341

* The State Librarian's salary is fixed by statute.
** Salary ranges for all civil service positions are set by the State Personnel Board.

Class—Nonprofessional†	Salary range
Storekeeper II	$325-341-358-376-395
Senior Stenographer-Clerk	268-281-295-310-325
Senior Clerk	255-268-281-295-310
Supervisor of Book Repair	255-268-281-295-310
Photocopyist	243-255-268-281-295
Intermediate stenographer-clerk	231-243-255-268-281
Serviceman, Book Reproducers for the Blind	231-243-255-268-281
Intermediate Clerk	220-231-243-255-268
Intermediate File Clerk	220-231-243-255-268
Intermediate Typist-Clerk	220-231-243-255-268
Elevator Operator	220-231-243-255-268
Book Repairer	210-220-231-243-255
Junior Clerk	200-210-220-231-243
Junior Typist-Clerk	200-210-220-231-243

† All civil service positions with salary ranges set by the State Personnel Board. Professional library training not required.

ASSOCIATIONS AND LIBRARY SCHOOLS

For list of officers of library associations and the directory of California library schools see *News Notes of California Libraries* for October, 1951.

C. L. A.

The annual conference will be held October 22-26, at the Huntington Hotel, Pasadena. California County Librarians will meet also at the beginning of the period, and the School Library Association at the end of the week. L. Herman Smith is general chairman of the C. L. A. convention.

A. L. A.

The Midwinter Meeting of A. L. A. will be held at the Edgewater Beach Hotel, Chicago, from February 2 to 7, 1953.

Los Angeles is the meeting place for the national convention, the week of June 23-29, 1953. John D. Henderson and Harold Hamill are co-chairmen of local arrangements for the American Library Association conference for which headquarters will be at the Biltmore Hotel.

BOARD OF LIBRARY EXAMINERS, CALIFORNIA

MEMBERS OF THE BOARD

Mrs. Carma R. Zimmerman, State Librarian, Chairman.
Harold L. Hamill, Librarian, Los Angeles Public Library.
Laurence J. Clarke, Librarian, San Francisco Public Library.

EXAMINATION OF CANDIDATES

It is the function of the above state commission to "pass upon the qualifications of all persons desiring to become county librarians." A special examination of candidates was held at the State Library in Sacramento on May 12, as a result of which certificates of qualification were granted to Carl W. Hamilton, Assistant City Librarian, Richmond Public Library, to Walter A. Sharafanowich, Documents Librarian, Richmond Public Library, and to Barbara A. Nelson, since appointed San Benito County Librarian.

Dates for the next examination have not yet been determined. Persons who might be interested in taking a future examination should file immediately with the Chairman of the Board a request to receive the next announcement. The list of those who will possibly be interested is important to the board so that a decision may be reached in regard to the time of holding another examination.

Application blanks will be sent to those who request them after the receipt of the next announcement.

For further information, address the Chairman of the Board, Mrs. Carma R. Zimmerman, State Library, Sacramento 9, California.

CERTIFICATE HOLDERS

Altman, Mrs. Lillian F., Asst. California State Library, Sacramento.
Bagley, Alexandria J., Army Library service overseas, Pacific area.
Bird, Helen D., Asst. Ln. Fresno County Free Library, Fresno.
Bruguière, Marie A., Asst. Ln. Alameda County Free Library, Oakland.
Burgess, Helen E., Ln. Service Club, Library No. 1, Camp Stoneman, Pittsburg.
Cavitt, Mary A., Ln. Inyo County Free Library, Independence.
Clarke, Laurence J., Ln. Public Library, San Francisco.
Connor, Mrs. Dorcas W., Asst. University of Redlands Library, Redlands.
Connor, John M., Asst. Ln. Public Library, San Bernardino.
Cotton, Jane C., Ln. Placer County Free Library, Auburn.
Dambacher, Mrs. Helen (Rowland), Ln. Tuolumne County Free Library, Sonora.
Davids, Mrs. Harriet (Snyder), Ln. Kings County Free Library, Hanford.
Davis, Edna D., Ln. Humboldt County Free Library, Eureka.
Dills, Clara B., Ln. San Mateo County Free Library, Redwood City.
Dorland, Dorothy, Ln. Plumas County Free Library, Quincy.
Estes, Rice, Ln. Public Library, Fairfield, Conn.
Farrell, Mary E., Asst. Fresno County Free Library, Fresno.
Farrier, George F., Ln. Public Library, Alhambra.
Galloway, Blanche, Ln. Madera County Free Library, Madera.
Gantt, Edith, Ln. El Dorado County Free Library, Placerville.
Hahn, Frances, Ln. San Diego County Free Library, San Diego.
Hall, Roxie, Ln. Calaveras County Free Library, San Andreas.
Hamill, Harold L., Ln. Public Library, Los Angeles.
Hamilton, Carl W., Asst. Ln. Public Library, Richmond.
Hanna, Alice, Ln. Siskiyou County Free Library, Yreka.
Hellum, Mrs. Bertha D., Field Representative, California State Library, Sacramento.
Henderson, John D., Ln. Los Angeles County Public Library, Los Angeles.
Hoak, Maxine R., Asst. San Bernardino County Free Library, San Bernardino.
Howe, Elaine G., Ln. Mather Air Force Base, Mather Field.
Hugentugler, Mary T., Asst. Public Library, Los Angeles.
Hupp, Mrs. Faye (Kneeshaw), Asst. Butte County Free Library, Chico Branch.
Jackson, Joy Belle, Ln. Alameda County Schools Library, Pleasanton, and County Teachers' Professional Library, Oakland.
Kidder, Frederick E., Ln. McHenry Public Library and Stanislaus County Free Library, Modesto.
Klausner, Margaret, Ln. Public Library, Stockton.
Lake, Albert C., Ln. Public Library, Riverside.
Lea, Jessie A., Ln. Contra Costa County Free Library, Martinez.
Lowman, Lois, Ln. Monterey County Free Library, Salinas.
Luce, Helen, Ln. San Bernardino County Free Library, San Bernardino.
Ludecke, Mrs. Mildred C., Asst. Public Library, Detroit, Mich.
Mardon, Esther L., Ln. Shasta County Free Library, Redding.
Marshall, Margaretta, Asst. Los Angeles County Public Library, Los Angeles.
Martin, Lenala A., Ln. Lassen County Free Library, Susanville.
Maxwell, Mrs. Marialice, Asst. Solano County Free Library, Fairfield.
Metzger, Mrs. Lucille B., Ln. Butte County Free Library, Oroville.
Morgan, Mrs. Eleanor (Hitt), Asst. Ln. California State Library, Sacramento.
Morrison, Mrs. Margaret A., Ln. Orange County Free Library, Santa Ana.
Morse, Mrs. Ella (Packer), Ln. Colusa County Free Library, Colusa.
Murphy, Frances, Ln. Sonoma County Free Library, Santa Rosa.
Nelson, Barbara A., Ln. San Benito County Free Library, Hollister.
Nisbet, Lillian F., Ln. Tehama County Free Library, Red Bluff.
Quisenberry, Mrs. Virgina B., Coordinator, Fresno County Schools Library, Fresno.
Ramsey, Jack A., Ln. Public Library, Glendale.

Reagan, Ida M., Ln. Public Library, Oroville.
Reid, Thelma, Field Representative, California State Library, Sacramento.
Ritter, Mrs. Cecile, Deputy Ln. Jefferson Parish Library, Gretna, La.
Roberts, Mrs. Dorothy (Farnsworth), Ln. Alameda County Free Library, Oakland.
Ross, Virginia L., Asst. Ln. San Mateo County Free Library, Redwood City.
Rowe, Harry M., Jr., Ln. Solano County Free Library, Fairfield.
Senello, Mrs. Mary Jacqueline (Green), Ln. International Institute of Education, Washington, D. C.
Sharafanowich, Walter A., Asst. Public Library, Richmond.*
Singletary, Mrs. Elizabeth (Stevens), Ln. Santa Clara County Free Library, San Jose.
Snyder, Phyllis M., Nantahala Regional Library, Murphy, N. C.
Spiller, Mrs. Mildred S., Ln. Ventura County Free Library, Ventura.
Stoddard, Minette L., Ln. Merced County Free Library, Merced.
Taylor, Edith W., Ln. Tulare County Free Library, Visalia.
Thorne, Marco, Asst. Ln. Public Library, San Diego.
Traver, Dorothy, Asst. San Bernardino County Free Library, San Bernardino.
Van Dussen, Mrs. Margaret, Ln. Fresno County Free Library, Fresno.
Walton, Mrs. Katherine, Asst. Orange County Free Library, Santa Ana.
Wemmer, Frederick A., Ln. Sacramento County Free Library, Sacramento.
Wilson, Eleanor N., Ln. Kern County Free Library, Bakersfield.
Wright, Mrs. Helen (O'Connor), Asst. Los Angeles County Public Library, Los Angeles.
Young, June E., Asst. Alameda County Free Library, Oakland.
Young, Mary, Asst. Felipe de Neve Branch, Public Library, Los Angeles.
Zimmerman, Mrs. Carma (Russell), Ln. California State Library, Sacramento.

At Present Out of Library Work

Barmby, Mary
Burket, Frances M.
Craig, Mrs. Barbara M. (Travers)
Frink, Ellen B.
Gillis, Mabel R.
Hadden, Anne
Hart, Eugene D.
Huntington, Stella
McCardle, Sarah E.
McLean, Frederick F.
Margrave, Anne
Provines, Cornelia D.
Silverthorn, Bessie B.
Topping, Elizabeth R.
Townsend, Mrs. Florence (Wheaton)
Warren, Althea
Watson, Mrs. Katherine (Woods)
Wimberley, Mrs. Evalyn (Peat)
Yelland, Mrs. Edna (Holroyd)

* Appointed San Luis Obispo County Librarian, effective September 16, 1952.

CALIFORNIA STATE LIBRARY

Total budget for the fiscal year July 1, 1952-June 30, 1953 is $447,362 (to be augmented from Salary Increase Fund): Salaries $331,471; Operating expenses $69,002; Equipment $47,489. This includes funds for books, periodicals and binding in the amount of $58,300.

Total items in general collection about 459,560, exclusive of documents, 55,767 accessions in Books for the Blind Section and 91,362 volumes in the Sutro Branch in San Francisco.

STAFF

Of the 96 full-time positions, 38 are professional librarians and 58 are clerical or custodial ratings.

Administrative and Office

Mrs. Carma R. Zimmerman, State Librarian.
Mrs. Eleanor H. Morgan, Assistant State Librarian.
——— Assistant State Librarian.
Mrs. Bertha D. Hellum, Field Representative.
Thelma Reid, Field Representative.
Grace Murray, Senior Librarian.
Mrs. Marguerite W. Duggins, Senior Stenographer-Clerk.
Marlene M. Bailey, Intermediate Stenographer-Clerk.
Mrs. Lovern K. McIntyre, Intermediate Typist-Clerk.
Martha Jane Ong, Intermediate Clerk.

Blind

Mrs. Virginia S. Simpson, Supervising Blind Section Librarian.
Mrs. Dorothy Isard, Intermediate Clerk.
Mrs. Claribel S. Babcock, Intermediate Clerk.
Mrs. Edith T. Abbott, Intermediate Typist-Clerk.
James Talbot, Serviceman, Book Reproducers for the Blind.

Book Repair

Mrs. Lulu M. Thomsen, Supervisor of Book Repair.
Mrs. Kathryn Brinson, Book Repairer.
Ena Harmon, Book Repairer.
Mrs. Lucile M. Harris, Book Repairer.
Mrs. Argie Knowles, Book Repairer (temporary).
Mrs. Flora Michie, Book Repairer.
Mrs. Avis A. Smith, Book Repairer (temporary).

California

Caroline Wenzel, Supervising California Section Librarian.
Allan R. Ottley, Senior Librarian.
Margaret Dennison, Junior Librarian (on leave of absence).
Mrs. Joan P. Dugdale, Junior Librarian.
Katherine Butkovich, Senior Clerk.
Arthur E. Desmangles, Photocopyist.
Mrs. Clarine E. Dick, Photocopyist
Mrs. Rosemary J. Rausser, Intermediate Typist-Clerk.
E. Lillian McCracken, Intermediate Clerk.
Mrs. Carrol Joan Diaz, Junior Clerk.

Catalog

Olive Swain, Supervising Catalog Librarian.
Elizabeth M. Gallagher, Senior Librarian.
Martha W. James, Senior Librarian.
Margaret Wheeler, Senior Librarian.
Edith A. Irwin, Junior Librarian.
Rachel G. Look, Junior Librarian.
Ellenthorp Rocca, Intermediate Clerk.
Virginia H. Guadiana, Intermediate Typist-Clerk.
Rosalind L. Hemmert, Intermediate Typist-Clerk.
Mrs. Agnes R. Simmer, Intermediate File Clerk.

Documents

Evelyn E. Huston, Supervising Government Documents Librarian.
Mrs. Lillian F. Altman, Senior Librarian.
Mary E. Schell, Senior Librarian.
Robert W. Mautner, Junior Librarian.
Mary J. Ryan, Junior Librarian.
——— Intermediate Typist-Clerk.
May Fong, Intermediate Typist-Clerk.
Mrs. Elizabeth E. Lascola, Intermediate Typist-Clerk.
Mrs. Margaret F. Valin, Intermediate Typist-Clerk.

Law

Herbert V. Clayton, Supervising Law and Legislative Reference Librarian.
Carmelita Duff, Senior Librarian.
——— Senior Librarian.
John F. Clayton, Intermediate Clerk.
Leslie D. Fisher, Intermediate Clerk.

Order

Margaret E. Preston, Supervising Order Librarian.
Eunice M. Keefe, Junior Librarian.
Mrs. Kiyoko Kashiwagi, Intermediate Typist-Clerk.
Mrs. Genevieve M. Sibbio, Intermediate Typist-Clerk (half-time).

Periodicals

Lily M. Tilden, Senior Librarian.
Mrs. Nell H. Dugger, Senior Clerk.
Mrs. Ellen M. Dunn, Intermediate Clerk.
Margaret L. Barrick, Junior Clerk.

Prints

Mrs. Alicia M. Hook, Senior Librarian.

Property and Shipping

Harlo Whipple, Storekeeper II.
Thomas H. Clayton, Intermediate Clerk.
Leroy H. Horton, Intermediate Clerk.
Daniel M. Lew, Intermediate Clerk.
Urban O. Weisser, Intermediate Clerk.
Mrs. Rose M. Sapnaro, Junior Clerk.
Dewey Littlefield, Elevator Operator.

Reference and Circulation

Beulah Mumm, Supervising Reference Librarian.
Mrs. Phyllis I. Dalton, Senior Librarian.
Mrs. Julia M. Waldron, Senior Librarian (to Aug. 4, 1952).
Robert A. Anderson, Junior Librarian.
Eugene L. Pike, Junior Librarian.
Mrs. Joan M. Gosney, Intermediate Typist-Clerk.
Anna Mae Ashley, Intermediate Clerk.
Sarah Carder, Intermediate Clerk.
Y. Pat Baba, Junior Clerk.
Mrs. Evelyn P. Bunnell, Junior Typist-Clerk.

——— Loan Desk

Mrs. Jeannette C. Barry, Senior Librarian.
Charles K. Atkins, Junior Librarian.
Mrs. Genevieve M. Sibbio, Intermediate Typist-Clerk (half-time).
Janet M. Neil, Intermediate Clerk.
Mrs. Yuriko Taketa, Intermediate Clerk.

——— Messengers

Carolyn Bradley, Intermediate Typist-Clerk.
Ellen Aasletten, Junior Clerk.
Arlene Costley, Junior Clerk (effective August 1).
Lillian G. Gower, Junior Clerk.
Mrs. Lillian G. Hayes, Junior Clerk.
Gloria Pille, Junior Clerk.

Sutro Branch

Helen M. Bruner, Supervising Sutro Branch Librarian.
Richard H. Dillon, Junior Librarian.
Mrs. Vera P. Plescia, Intermediate Clerk (on leave of absence).
John W. King, Intermediate Clerk (temporary).
Lee L. Burtis, Intermediate Typist-Clerk.

QUARTERLY NOTES

TRAVEL, TALKS, ETC.

Mrs. Zimmerman and Miss Reid were visiting and inspecting libraries in the southern counties during the first two weeks of April. They attended the Yosemite District meeting of CLA at Fresno on April 19, and then went to Chico for "The Community Plans Its Library" Workshop April 21-25, which was sponsored jointly by the State Library, the Mt. Shasta District of CLA and the Chico State College. Findings of the Workshop were presented at the Mt. Shasta District meeting on June 7, at Redding.

Following their attendance at the Redwood District meeting in Arcata on May 3, Mrs. Zimmerman and Miss Reid toured libraries in the far northern counties of California.

Miss Murray met May 9 with Jane Cotton and Mrs. Anita Bly, all officers of the Golden Empire District, to plan its annual meeting at Auburn on May 17. The State Library was represented by 19 staff members at the meeting.

Mrs. Zimmerman addressed all the CLA districts this spring on "Tentative Ideas for Developing a Library Program for California." She and Miss Murray attended the final, Southern District meeting at the University of Redlands May 24, following committee meetings at the Los Angeles County and City Libraries May 23, and a tour of Claremont Colleges library facilities.

On May 12 the State Librarian conducted a special examination of candidates for county librarian certificates at Sacramento.

Mrs. Zimmerman, as an ex-officio member, took part in the CLA Library Development Committee's session at Berkeley June 4. The purpose of that committee has been outlined: to define library objectives in California, to study library problems, to formulate policies that will help attain the objectives and solve the problems, to recommend a program of action to the CLA through its Executive Board. The objective is to provide for all of California modern library service, continuously adapted to the needs and uses of individuals and groups, and to formulate minimum standards for all kinds of libraries.

Dedication of the new building for Monterey Public Library took Mrs. Zimmerman to Monterey on June 8, where she spoke at the afternoon ceremony.

On June 17 Mrs. Zimmerman served as a member of the oral examining board for the Alameda County Civil Service Commission, at Oakland. Mrs. Morgan served on a similar board in connection with State Civil Service testing for the class of Senior Librarian: at San Francisco June 25, at Los Angeles June 27 and at Sacramento July 7.

On April 16 Mrs. Morgan and Miss Huston were at the U. C. School of Librarianship interviewing prospective candidates for State Library jobs. Miss Huston also continued this work at the School on June 6, following her attendance at the CLA Executive Board meeting June 5. She is serving her second term as Treasurer of the Association.

Miss Bruner called meetings of the CLA Subcommittee on a Regional Storage Library April 16 and 25, which were also attended by Miss Mumm. The work of this committee, a preliminary survey to determine needs and interest, is finished. The project will be turned over to the CLA so that a new committee can be appointed to develop plans, including financial arrangements. Miss Bruner met with the Committee on Cooperation, Northern Division, at Berkeley on April 4. She and Miss Look also attended the June 7 gathering of the Northern California Catalogers in San Francisco Public Library. Mr. Dillon arranged that session, as this year's chairman of the group.

Miss Mumm was in Santa Cruz May 27-28, to meet with the Santa Cruz County Library branch assistants and to discuss State Library services and resources. She also toured county library branches with Mrs. Work.

Mr. Whipple was in San Francisco May 20 at the National Business Show, in connection with selecting equipment for use in the State Library.

Miss Preston took part in the Library Workshop on Book Buying, held at Scripps College May 31 under CLA sponsorship. Since then she has been making a survey of multiple copy order forms used by California libraries, with the view to setting up a more satisfactory order system in this library.

In June weekly instruction meetings were begun for all state building and floor wardens, under the State Civil Defense Office, in preparation for possible times of emergency. Harlo Whipple is warden of the Library-Courts Building, and Library floor wardens are Ellenthorp Rocca, Mrs. Lillian Altman, Allan Ottley and Mrs. Lulu Thomsen.

AMERICAN LIBRARY ASSOCIATION CONFERENCE

Mrs. Zimmerman and Miss Reid traveled to New York the last week in June, for a brief vacation and then to attend the ALA convention at the Waldorf Astoria Hotel, June 29-July 5.

Mrs. Zimmerman discussed Practical Research Projects for Extension Service with members of the Library Extension Section, Public Libraries Division. She is an executive board member of that division of ALA. She was also the principal speaker at the open meeting of the Trustees Section of the New York Library Association, addressing the group on The Public Library and the Political Process. She reported on California library activities and significant developments of the past year to the National Association of State Libraries, and participated in a panel discussion on State Library Problems.

Miss Reid served as consultant on branch library buildings for the ALA Clearing House on Library Problems, and as consultant on larger units of library service during the post-conference workshop tour of New York State's new larger unit libraries, July 6-8, at Albany, Watertown and Buffalo.

Both Mrs. Zimmerman and Miss Reid worked on a project of recruiting and interviewing prospective candidates for appointment to California library positions, during the conference week at New York City.

RECRUITMENT FOR CALIFORNIA LIBRARIES

It is too early yet to judge the actual effectiveness of the State Library's "recruiting experiment" at the New York American Library Association Conference, since no information is available here concerning California library vacancies actually filled from this referral service. Thirty-four California libraries filed information on 61 vacancies. Approximately 65 prospects were interviewed by Mrs. Zimmerman or Miss Reid during their week at the Waldorf Astoria Hotel.

In general, vacancies listed by California libraries were in the beginning, junior classifications, while the candidates interested in California openings were, for the most part, experienced librarians looking for senior or advanced positions. This situation seems to be characteristic of the entire library field and is not peculiar to California; but it does present a discouraging problem in regard to filling junior librarian jobs.

By lucky coincidence Mrs. Zimmerman and Miss Reid were interviewing in a room located on the same floor as the ALA Placement Service Office, as a result of which they were approached by a number of candidates who had not seen the State Library's advertisements in the library press but were referred "down the hall" to inquire about California library opportunities. It is difficult to say whether, aside from the desirable public relations aspect, the experiment was worth the great consumption of time and effort during the conference week, however.

Next year, when the ALA Conference will be held in Los Angeles and California librarians can themselves interview candidates, this referral service will not be repeated. In other years, however, the State Library will consider representation at national library meetings in the East if need is indicated by the libraries of this state for such recruiting efforts.

The State Library Employment Registration Service is maintained regularly as described in *News Notes of California Libraries*, April, 1952, p. 333.

VISITORS

On the first day of the quarter, April 1, we had two visitors from the Library of Congress: Richard Angell, Chief of the Descriptive Cataloging Division, and Alpheus Walter, Chief of the Card Division. They conferred here with Miss Swain, Miss Huston, Mrs. Morgan and Miss Schell on cooperative cataloging of state documents and general matters of L. C. cataloging.

Bellary Shamanna Kesavan, officer in charge of the National Library of India at Calcutta, was here April 7-9, during his four-month tour of the United States to study the administration and general services of various library systems.

On April 15 we had visitors from nearer home, when Harry Rowe brought 13 members of his Solano County Library staff to tour the State Library.

Boh Thein Swe, president of the Bogyoke Memorial Library in Rangoon, Burma, studied library methods in the State and Sacramento City Libraries May 21-22. Having been selected by the Burmese government to establish a nationwide system of public libraries and reading rooms throughout Burma under the ministry of education, he has been visiting American libraries of all types and will attend library school in this country.

C. L. E. S.

Dr. Robert D. Leigh was here May 29-June 5 to complete details on the collecting and tabulating of data for the California Librarian Education Survey he has conducted for the University of California's President Sproul. He spoke to the State Library staff and guests from Sacramento City and County Libraries, the Department of Education and Department of Finance administrative offices. His talk was on The State Library in Relation to Public Library Inquiry Findings. While here Dr. Leigh also met with our staff committee on the reorganization of *News Notes of California Libraries*.

He authorized the filing in the State Library of both general and personnel questionnaires used in the California Librarian Education Survey (with personal comments deleted), so that the information could be used in connection with the accumulation of other statistical records on California libraries. The mailing, checking and tabulating of questionnaires from California libraries and librarians were all handled in Miss Murray's office, where Mrs. Alice P. McDonald was employed four months as research assistant for the project.

Dr. Leigh's report, determining primarily whether another graduate school for librarian training should be established at U. C. L. A., was made direct to Dr. Sproul and is not available in printed form at present.

STAFF CHANGES

Four of the six newly budgeted positions are being filled at the beginning of the 1952-53 fiscal year. Mrs. Bertha Dubinski Hellum comes as Field Representative July 1. Robert W. Mautner is beginning work in Documents Section July 14, as Junior Librarian to develop a program of documents exchanges and to keep up the map indexing. A second position of Intermediate Clerk in Law and Legislative Reference Section has been filled by John F. Clayton. Marlene M. Bailey fills the new job of Intermediate Stenographer Clerk in the main office.

Welcome news to all the staff was the general pay raise effective July first, when all our classes of employees were moved up one pay range of five percent, with the exception of Elevator Operator, which class was given a ten percent upward adjustment of pay.

With announcement of Mrs. Morgan's plan to retire at the end of the year 1952, approval was received by Mrs. Zimmerman for the establishment of an "exempt" position of Assistant State Librarian that would allow appointment of an additional assistant librarian in the next month or so, during reorganization of the administrative setup of the State Library. An administrative survey of the internal organization of the Library is to be conducted from the office of the Administrative Analyst, State Department of Finance. Pierce Fazel has assigned Mrs. Rose Nonini to the project.

In Documents Section, Alice Brodrick was given temporary appointment as Intermediate Typist Clerk April 10-July 31. May-Fong was certified to a similar job April 14. On June 9 Mrs. Mary Jane Lewis resigned from the Intermediate Clerk position which she had been filling to work on legislative bills. Ray Engelke resigned May 28 to accept a position in Glendale Public Library. A replacement for this Junior Librarian job was secured from the current class of the U. C. School of Librarianship, Mary J. Ryan being appointed July 1.

Frequent changes in the ranks of messengers have continued throughout the quarter. Betty Bitner resigned April 16. Carolyn J. Elam was reinstated as Junior Clerk for the short period April 17-May 9. Then Eva P. Reeder resigned April 20 and was succeeded April 28 by Mrs. Lillian Hayes. Mrs. Lucille Moran began work May 12 and Gloria E. Pille May 26.

Mrs. Thelma Lewis resigned June 30, and was immediately succeeded by Ellen Aasletten as Junior Clerk. Mrs. Ruth DeCampos was reinstated for a month, working from May 12 to June 13 in the stacks and in Periodicals Section. Carolyn Bradley has been appointed for the summer to work as Intermediate Typist Clerk in charge of the messenger service, beginning July 1.

Mrs. Ellen Dunn transferred to Periodicals Section from the stacks on June 9. Mrs. Elizabeth Beets resigned as Intermediate Typist-Clerk in that section May 16, and was temporarily replaced by Mrs. Frances Frieze May 19-June 13. Margaret Barrick was reinstated as Junior Clerk on June 9, following the resignation of Mrs. Catherine Dokken.

In Book Repair Section Mrs. Argie Knowles began work on temporary authorization April 29, succeeding Frederick Rupert, who died April 4. Mrs. Doris Fulkerson resigned April 30 and was succeeded May 5 by Mrs. Avis Smith, also on temporary authorization.

John B. Matheny resigned June 20 from the Shipping Section. Thomas H. Clayton succeeded him the following Monday as Intermediate Clerk.

Virginia Guadiana was promoted to Intermediate Typist-Clerk in Catalog Section May first.

On the same date Mrs. Clarine Dick got permanent certification as Photocopyist. Margaret Dennison was granted two months' leave of absence from California Section beginning June 21.

STAFF ASSOCIATION

Mrs. McIntyre arranged the Coffee Hour at which the offices staff was host on the morning of April 17. Ellenthorp Rocca represented the Catalog Section in arranging a similar affair on the afternoon of May 15. Order and Periodicals Section, under the direction of Miss Preston, hosted the Coffee Hour on the morning of June 19.

Mrs. Altman presided at a staff meeting on May 2. A tape recording of one session at the ALA Midwinter Meeting was run off in the Staff Dining Room the evening of May 20. Mrs. Rosemary Rausser has been appointed Second Vice President of the Staff Association to succeed Mrs. Thelma Lewis, who has left the Library staff.

WITHIN OUR HALLS

During March and April each year the clerical staff of the REFERENCE SECTION makes a check on author request slips handled, as a checkup on our service for inter library loans. Records kept indicate how many author requests are handled, how many of these are for items in the State Library collection, how many are found in the Union Catalog and how many are found listed in bibliographic tools. These statistics, of considerable value in the recent survey of our Union Catalog, show that we have about half of the titles requested for loan to other libraries, and that about half of those titles not in the State Library collection are found listed in the Union Catalog and presumably are available for inter library loan from specified

public libraries in the state. A new form of instruction sheet for libraries contributing to the Union Catalog has been completed and distributed.

Loan of 129 volumes dealing with nature study was made in June to the California Branch of the Audubon Society for use at its summer school at Norden. Such a collection has been borrowed from the State Library for several summers now. Another special collection was sent to San Diego in May for use of a special class of about 300 key industrial, business and civic leaders of Southern California and Arizona—the Field Economic Mobilization Course. The group considered mobilization of industry, resources and labor for possible all-out national emergencies.

The ORDER SECTION discontinued on June 30, 1952, the numbering of newly acquired reading materials by the process of accessioning, the final accession number of the current series being 278,335. Hereafter a count will be made of added volumes (exclusive of additions to the documents and fine prints collections). Only items added to the Books for the Blind collection will be accession stamped hereafter, the latter needing this identification number because no class number is assigned to such material.

A year ago the two home teachers of the blind who had worked under our BOOKS FOR THE BLIND SECTION for many years were transferred to the Division of Special Schools and Special Services in the State Department of Education, as were also the state's field workers for the blind. One of those teachers, Mrs. Juliet K. Bindt, of Berkeley, has just had a noteworthy book published by the Macmillan Company. It is her *Handbook for the Blind*, a compilation of essential information primarily for helping the newly blinded and their sighted associates. Several very favorable reviews have appeared in magazines and newspapers, and the author was interviewed on a television and two radio programs.

Mrs. Bindt made long and careful preparation of material that went into the handbook, drawing on her own experience as an attractive and well-adjusted blind person who has made a successful career and happy social life for herself. She discusses techniques which can be utilized in meeting ordinary situations without the use of sight, such as the matters of arranging and identifying clothes and other articles in the home, the importance of maintaining a good personal appearance, of developing acceptable table manners, of getting about alone; how to be independent in cooking, housekeeping, caring for children, handling a business, reading, writing and having leisure time activities. The second part of the book is directed to the sighted, and gives friends of the blind person an insight into the psychology and needs of the blind. The blind or seeing person who finds himself facing a specific task in which blindness is a factor may consult the index of this reference book for practical and sound advice in the text.

A whole new field of library service to the blind will soon be opened up as a result of federal legislation (Public Law 446) obligating the Library of Congress to provide books for blind children, and so extending the State Library's regional service to visually handicapped children. Several years ago the age limit was lowered from 18 to 16, which made high school

students eligible for this service and has been of great help to them in making available supplementary reading for their school courses.

Another development benefiting blind students is the establishment of the National Committee for Recording for the Blind, Inc., with headquarters in New York and a branch functioning in Los Angeles under sponsorship of the L. A. Junior League. The committee will record textbooks upon request of high school and college students, for their use on government talking book machines. Requests for recorded textbooks must be forwarded to the New York office for copyright clearance and, when use of the textbook records has ended, the student returns them to the New York Committee for storage or redistribution. It will be a direct service to blind students from the N. C. R. B. The talking book machines, however, are available for loan from the State Library. Two recent shipments have come in, raising our total stock to more than 3,000.

GOVERNMENT DOCUMENTS SECTION has received from the Highway Planning Survey of the State Division of Highways a complete set of California county maps showing judicial subdivisions. This is an extremely useful addition to the State Library's map collection, because the 1950 census has a breakdown by judicial township and these maps will delineate the exact areas covered by the population figures per township. The researcher will get some idea of population density in areas outside incorporated municipalities within each county. Population groups (over 40,000; from 10,000 to 40,000; under 10,000) are designated by the size of lettering on the map. Further differentiation is made between incorporated and unincorporated communities, and between unincorporated communities of over 10,000 and under 10,000. The Documents Section this spring made a great sweep of material to be bound in sto-a-way binding, which costs about half as much as full buckram. Use of the cheaper binding enabled cleaning up sections of material which were deteriorating in the stack, and many files were filled in during the gathering for binding.

CALIFORNIA SECTION reported its usual acceleration of business immediately following close of schools in June, with the annual inrush of professors working on dissertations for advanced degrees and trying to get help on their research projects ahead of summer school sessions. Representatives of Time and Look Magazines visited the Section for advice on the selection of ghost towns in which they would shoot pictures for the "March of Time" program and for publication in *Look*.

Because the City of Sacramento is said to have the nation's highest ratio of car ownership, the greatest population increase and a phenomenal growth in suburban districts, it was selected by the Ford Motor Company as the city in the United States which has received the greatest impact from the automobile. The Ford people, in celebration of their company's 50th anniversary, are preparing a history of the industry, and the final chapter is to be devoted to the survey of Sacramento. Joe McCarthy (of Yank Magazine fame), Ann Doyle and a photographer spent a week here, devoting much of their time to materials in the California Section in

preparation of their report, studying historical records and hundreds of pictures, and listing names of key persons for interview in the city.

From the SUTRO BRANCH in San Francisco the third number of *Sutro Library Notes* has been issued, with the note from its editor, Richard Dillon, "Ideas now germinating in editorial brains will find their way into the pages when they can best be squeezed in, be they genealogical notes, material for maritime historians, or reviews of books which you may have missed (by a couple hundred years or so)." Featured in this Summer, 1952, issue is a selective bibliography of books in the Sutro collection on "wines and vines, enology and viticulture." Mr. Dillon also has an article published in the Summer, 1952, issue of *Autograph Collectors' Journal* (v. 4, no. 4, p. 49-51, 64). It is "Random Notes on Sutro Library's Autographs and Manuscripts," which describes numerous riches in our branch library, such as signed letters from Lord Nelson and Captain Bligh in the Sir Joseph Banks collection, and autographed or inscribed books, including Padre Junipéro Serra's personal *Biblia Sacra*.

"Western Books 1952" formed the exhibit in GILLIS HALL June 18-July 8, the only California showing north of the San Francisco Bay area. Rounce & Coffin Club of Los Angeles sponsored the showing of 33 books of western printers and publishers, with entries from California, New Mexico, Idaho, Colorado, Nevada and Hawaii. The Club, an informal group of printers, bookseller, librarians and others in the graphic arts field, began the annual exhibition in 1938 to stimulate fine printing and good book design in the West by bringing together and showing the best work produced each year. William R. Eshelman, serials librarian at Los Angeles State College, and Robert Hirano, Pasadena printer, are co-chairmen of the 1952 show.

The PRINTS ROOM show in May was an exhibit from the Southern California Printmakers, a new society sponsored by members of the art faculty of the University of Southern California. During June was presented one of the most unique exhibits ever displayed in the Prints Room—the one man show of work by John W. Winkler, of Berkeley, entitled "Sierra Nevadiana." This consisted of conté drawings of the timberline trees and a collection of about 100 unusually shaped and decorated boxes, varying in size from one to twelve inches, carved by hand (with simple tools) from the root wood of the high Sierra trees.

A juried show of graphic and decorative arts, sponsored by Northern California Arts, is being displayed throughout July, for the fifth successive year. Artists submitting display items are from Sacramento and San Joaquin Counties and the Mother Lode area. The work this year was selected by a jury panel of Charles Surendorf, artist of Columbia, Earl Rowland, Director of the Pioneer Museum and Haggin Art Galleries of Stockton, and Keith Irwin, Davis artist. A public reception for the artists was planned for the evening of July 9 in the Prints Room.

In April, at the request of Charles Watson, Consultant in the Education of the Deaf and Visually Handicapped, an exhibit was prepared on library service to the blind for the State P.T.A. Convention in San Francisco.

ACCESSIONS

LIBRARIANS' CHOICE OF ADMINISTRATIVE AIDS

The desire for self improvement being characteristic of members of our library profession, we think librarians and their assistants will find much that is personally interesting and helpful in the following new publications.

"How to Be an Employee" is a popular article by Peter F. Drucker in the May, 1952, issue of *Fortune*. Big company or small? Routine work or creative? Start at the bottom or try the top? Do you know when to quit—or be fired? Here a business writer and consultant delivers some truths about what Every Young College Graduate Should Know—and won't be taught at school.

The Art of Clear Thinking, by Rudolf Flesch, is designed to be a practical self-help tool to improve thinking. The book offers techniques for solving the problems of business and everyday living.

1001 Ways to Improve Your Conversation and Speeches has been written by Herbert V. Prochnow to give practical help to those wishing to talk effectively and to present their ideas clearly and forcefully in public speeches.

The Art of Eloquence, by Theodore R. McKeldin, serves to explain and illustrate the basic principles of public speaking. Tips for radio and television appearances, as well as for platform and lecture hall addresses, are included.

New Ways to Better Meetings, by Bert and Frances Strauss, is an excellent, popular version of the techniques to be used in securing genuine group thinking. Written in simple, popular style, the book offers a new kind of practical help for both leaders and the so-called led. Step by step, it tells how to get the members of a group, small or large, to participate; how to reach decisions without straitjacket Rules of Order; how to use the valuable tool of role-playing; how the small meeting works best; how to involve an audience in a large meeting; how to get the best results from a big conference. The cases and illustrations are slanted toward community groups.

Is Anybody Listening? has been published by Fortune Magazine, a collection of the series of articles that appeared in issues of *Fortune* in 1950-52.

The Technique of Clear Writing presents Robert Gunning's ten principles of clear writing, principles which are to be applied with thought. Causes and cures for foggy writing in business, journalism, law and the technical fields are also reviewed.

Report Preparation, by Frank Kerekes, should have timely appeal to librarians in their own preparation of annual reports. The author believes that all persons training for careers in business, science, industry and the professions should understand report preparation. Certainly there is opportunity for improvement in composition and organization of many of the reports that are being prepared currently in business, even if there is no uniform standard for reports in general.

The Art of Asking Questions has been written by Stanley L. Payne chiefly with the practical, everyday problems of question wording in mind. However, the book's usefulness is not confined only to those whose job it is to construct or to ask questions. Surely every reference librarian has to base her whole system of communications on questions—of which all too few are asked "artfully."

Sizing Up People is Donald A. Laird's book on the practical application of modern psychological theories to many business situations. Examples are given from business and industry, along with training exercises and self-tests.

The People in Your Life is a book on human relations, edited by Margaret M. Hughes. Its purpose is to advance mental health by presenting up-to-date views of the important human relations in a normal human life.

"Handling Employee Error," an article by Charles S. Weber in the May-June issue of *The Office Economist*, emphasizes the point that what a supervisor does when an employee makes an error may very well determine the number of subsequent mistakes that employee makes, as well as influence the employee's productivity.

Suggestions for Control of Turnover and Absenteeism is an Employment Security Bureau brochure dealing with the reduction of both turnover and absenteeism. One finds they are closely related and in many cases result from the same or similar conditions.

Readings in Personnel Administration, edited by P. J. W. Pigors and C. A. Andrew, includes a selection of articles and excerpts from books dealing with basic principles and the underlying theory of personnel programs, including such topics as the role of the foreman, wages, discipline and employee services and benefits.

Supervisors' Manual on Work Simplification, a bulletin from Oklahoma University's Business Extension Service, emphasizes that work simplification techniques need not be restricted to large firms with specialized staff methods departments. The basic ideas of methods analysis and improvement can be effectively applied in smaller units by teaching foremen and workers themselves how to question existing ways of doing things and how to analyze and improve them.

How to Make a Procedure Manual, by H. John Ross, covers such subjects as manual content and control, designing a standard practice form, writing style, housing, duplicating methods, classification and numbering.

Information Racks: a New Communications Medium is a study in personnel policy by E. W. Earl. The reading rack is to provide employees with a steady flow of booklets and pamphlets on a wide variety of subjects through the use of self-service racks or stands.

Punched Cards, Their Applications to Science and Industry, includes a chapter by Margaret Klausner describing the use of the IBM charging machine in a busy city library (Stockton) and its community branches. According to Miss Klausner, the outstanding feature of the system is the elimination of the book card and date due slip. Key to the system is the transaction slip, which is a charge or call slip filled out by the borrower with his name and address, and author and title or call number of the book. This and a transaction control card are stamped by the machine with date, hour and transaction number, and later filed by that number. The sending of overdue notices is based on the numerical file of transactions. It is Miss Klausner's contention that, as 90 percent of library books are returned when due, the maintenance of an intricate file for the delinquent ten percent is uneconomical. She recommends further exploration of the application of machine-sorted cards to routine library operations for saving of clerical time.

CASEY, ROBERT S., AND PERRY, JAMES W.
Punched cards, their applications to science and industry. Reinhold, 1951.

DRUCKER, PETER F.
How to be an employee. *Fortune*. May, 1952. 45:5:126-127, 168, 170, 172, 174.

EARL, ELMER W., JR.
Information racks: a new communications medium. National Industrial Conference Board Studies in Personnel Policy. No. 125. February, 1952. 20p.

FLESCH, RUDOLF
The art of clear thinking. Harper, 1951. 212 p.

FORTUNE MAGAZINE
Is anybody listening? Simon and Schuster, 1952. 239 p.

GUNNING, ROBERT
The technique of clear writing. McGraw-Hill, 1952. 289 p.

HUGHES, MARGARET M., ED.
The people in your life. Knopf, 1951.

KEREKES, FRANK
Report preparation. Iowa State College Press, 1951. 448 p.

LAIRD, DONALD A.
Sizing up people. McGraw-Hill, 1951.

MCKELDIN, THEODORE R.
The art of eloquence. William & Wilkins, 1952.

OKLAHOMA. UNIVERSITY. BUSINESS EXTENSION SERVICE
Supervisors' manual on work simplification, by Clifford M. Baumback. 57 p. (document)

PAYNE, STANLEY L.
The art of asking questions. Princeton University Press, 1951. 249 p.

PIGORS, PAUL JOHN WILLIAM, AND MYERS, CHARLES ANDREW, EDS.
Readings in personnel administration. McGraw-Hill, 1952. 495 p.

PROCHNOW, HERBERT V.
1001 ways to improve your conversation and speeches. Harper, 1952. 341 p.

Ross, H. John
How to make a procedure manual. Miami, Florida, Office research institute, 1951. 132 p.

Strauss, Bert, and Strauss, Frances
New ways to better meetings. Viking Press, 1952. 177 p.

U. S. Employment Security Bureau
Suggestions for control of turnover and absenteeism. October, 1951. 30 p. (document)

Weber, Charles S.
Handling employee error. The Office Economist. May-June, 1952. 34:3:6-7, 12-13.

CALIFORNIANA

The 21st annual award of Commonwealth Club Gold and Silver Literature Medals to winning California authors was made in San Francisco on June 6th. Gold medal for fiction in the 1951 literature contest went to William Saroyan, twice previously silver medal winner, for his fantasy, *Tracy's Tiger* (Doubleday). Eric Hoffer, San Francisco longshoreman, won the gold medal for non-fiction for *The True Believer* (Harper).

The three unclassified silver medals were presented to: Idwal Jones of Laguna Beach, author of *Ark of Empire* (Doubleday); Mary Jane Rolfs of San Francisco, former motel operator, author of No Vacancy (Houghton Mifflin); Wilson Record of Berkeley, teaching assistant in sociology and social institutions at the University of California, author of *The Negro and the Communist Party* (U. of No. Carolina).

The best book of poetry, *Old Cronies* (Feathered Serpent Press), won a silver medal for Dr. Leon J. Richardson, Director Emeritus, U. C. Extension Division. (This book is featured in the Rounce and Coffin Club's show of fine press specimens this year, too.) Also a silver medal winner was Mildred Napier Anderson of Berkeley, author of the best juvenile book, *Sandra and the Right Prince* (Oxford U.).

Entries were restricted to books bearing a 1951 original publication date, by authors residing in California. Entrants were not restricted to California themes. The 1951 contest had 151 books entered. The club's secretary, Stuart R. Ward, was also secretary of the Literature Award Jurors. Writing in the Modern Language Association's publication recently, S. F. Johnson rated the Commonwealth Club's contest as "perhaps the most renowned" of regional literary awards.

One of the recent books received in the California Section of the State Library is an attractive little volume, *Western Bibliographies*, printed by the hand of Henry Herman Evans at the Peregrine Press. It is a check list of the bibliographies and basic reference materials relating to the history of the fourteen western states, Alaska and Hawaii—a useful book for the librarian and serious collector of Californiana. It was first printed under the rambling title, *A Contribution toward a Check List of Bibliographies and Reference Material Relating to the History of the States and Territories of the American West including Alaska and Hawaii.* In the enlarged, new edition the annotations have been rewritten and improved. Of prime interest to the author-printer was the westward migration of the printing press; so all bibliographic items which could be found that relate to early printing in the West have been entered.

RECENT MATERIAL ON CIVILIAN DEFENSE

ALTHOUSE, R. N. *Coordinating nurse power for civil defense. Journal of Nursing.* January, 1952. 52:1:52-54.

This plan, designed for integration in a community civil defense program, has the approval and support of the nursing organizations and groups in Erie, Pennsylvania.

ALTMANN, BERTHOLD, AND MOSKOWITZ, HARRY, COMP. *Dispersal—a selected reading list. Bulletin of the Atomic Scientists.* October, 1951. 7:9:280-284.

Includes materials relating directly, or to some small extent indirectly, to national security, and omits most of the popular articles published in newspapers and magazines.

BOND, HORATIO. *Defense against fire effects of atomic bombs. Bulletin of the Atomic Scientists.* November, 1951. 7:11:337-340, 352.

Here the author discusses why "Fire-breaks" and dispersal are so necessary in preparing prevention against the most hideous development of modern war—the "fire storms" which, in effect, are man-made tornadoes.

CALIFORNIA. CIVIL DEFENSE OFFICE. *Instructor's guide; orientation to civil defense in California.* 1951. (Document)

This guide was prepared to give a clear understanding of civil defense—its needs, policies, purposes, its responsibilities and the organization through which it functions.

CALIFORNIA. CIVIL DEFENSE OFFICE. *Panic control and prevention.* September, 1951. 104 p. (Document).

The manual covers the nature, causes, prevention, control, and the treatment of panic and behavioral disorders; it outlines the factors that facilitate or diminish panics; it provides an action program and guide for methods and principles of handling behavioral disorders.

CHOPE, HAROLD D. *Civil defense from a health officer's viewpoint. American Journal of Public Health.* February, 1952. 42:2:115-122.

The author evaluates some of the intangible benefits and compensations that have accrued from the work thus far put into civil defense by local health officers.

Civil defense rule: protect people first. The Controller. April, 1952, 20:4:198-199.

Apathy is the chief enemy of early planning for protection of personnel in wartime, European industrialists told the National Industrial Conference Board. To overcome it, companies must take active leadership rather than wait for directions from official quarters.

DAHL, ARVE H. *Sanitary engineering aspects of civil defense in California. American Journal of Public Health.* February, 1952. 42:2:126-130.

This paper does not define completely the scope of the interests or the operational detail with which the sanitary engineers must cope but rather it presents the planning and development that has taken place to date.

ELIOT, GEORGE F. *The H-Bomb.* New York, Didier, Publishers. 1950. 175 p.

The author brings together in one volume as much as is known (or at least as much as can be published) about the H-Bomb in its scientific, military, and political aspects.

FELDMAN, SYDNEY. *Don't neglect your office air raid defense planning. The Office.* November, 1951. 34:5:53-57, 86-94.

Organized civil defense in business firms can reduce casualties by at least half, prevent mass hysteria and limit destruction. Such civil defense has been described as group insurance against death and devastation by an atom bomb.

GRANDPIERRE, E. L. J. *Pre-planning for communal feeding in civil defense. Modern Sanitation,* February, 1952. 4:2:33-35, 73.

With careful pre-planning and adequate organization communal feeding is the most easily controlled and satisfactory method, from a public health standpoint.

HEATH, HORTON. *Defense mobilization.* New York, Controllership foundation, Inc., 1951. 37 p.

This report is a survey of what management is doing in defense preparation.

HOLCOMB, NEWTON R. *Organized health and welfare services in civil defense, from the point of view of the state office of civil defense. Public Welfare.* October, 1951. 9:8:184-187, 192.

Civil Defense has been referred to as our fourth arm of defense. This partnership with the Army, Navy and Air Corps is recognition of the fact that in the war of the future the civilians in our cities will be frontline participants.

If Soviet A-Bombs come. U. S. News and World Report. October 12, 1951. 31:15:36-41.

In this interview with Civil Defense Administrator, Mr. Caldwell discusses how many casualties to expect; what volunteers will do; avoiding panic; why congress lags.

Industrial dispersion as a national policy. Bulletin of the Atomic Scientists. October, 1951. 7:9:265-267.

The industrial dispersion "pilot operation" upon which the recommendations contained in this report are based was conducted in Seattle, Wash., by an Industrial Dispersion Task Force representing the Seattle Chamber of Commerce and the City and County Planning Commissions. This committee, under the chairmanship of Ethan Allen Peyser, included representatives of industry, labor, and local government.

LAMOREAUX, V. B. *Environmental sanitation in civil defense. Modern Sanitation.* December, 1951. 3:12:37-40, 73.

The purpose of this article is to point up some of the problems to be faced in the environmental sanitation field in event of a wartime disaster and also to make some suggestions regarding possible solutions of these problems.

LAPP, RALPH E. *Industrial dispersion in the United States. Bulletin of the Atomic Scientists.* October, 1951. 7:9:244-260.

By implementing a planned program of dispersion this nation can erect a system of permanent defenses against the atomic bomb and its big brother—the H bomb.

LIVINGSTON, GOODHUE, JR. *The blight of our cities. Bulletin of the Atomic Scientists.* October, 1951. 7:9:260-262.

The building of new towns and the proper planning toward increasing moderately the size of smaller ones will serve the dual purpose of giving us more immunity to atomic warfare, as well as creating a richer, fuller life for all.

MEREDITH, CLYDE W. *Civil defense and the schools. School Life.* April, 1952. 34:7:99-100. (Document FS 5.7 347).

The author points out that it is no longer a question of whether or not we shall teach civil defense, but rather of how and to what extent it shall be taught in our schools.

MONSON, DONALD AND MONSON, ASTRID. *A program for urban dispersal. Bulletin of the Atomic Scientists.* October, 1951. 7:9:244-250.

The authors believe federal financing will be necessary for any real dispersal program, but urge that local planning agencies be used and that local leaders take the initiative.

MORGAN, JOHN S. *The civilian aspects of defense mobilization. Social Work Journal.* October, 1951. 32:4:188-195.

Professor Morgan's paper looks beyond the development of air raid precautions and evacuation plans to the decisive human problems that must be anticipated if all-out war should come.

NEUHOFF, MALCOLM C. *Damage control in wartime. National Industrial Conference Board. Studies in Business Policy.* No. 53. 1951. 80 p.

Included in this pamphlet are: Organizing air raid defense; Preparing for attack; Meeting attack; Resuming production.

Organization for emergency recreation services under civil defense leadership. Recreation. December, 1951. 45:6:310-311.

In order to secure the most effective use of professional recreation leadership in the event of an atomic disaster, provision now should be made for effective organization under civil defense leadership.

POND, M. ALLEN. *Federal aspects of health emergency planning. American Journal of Public Health.* February, 1952. 42:2:119-122 p.

The author sketches the scope of health emergencies that are considered to be of concern to federal agencies and outlines the roles that various agencies are planning in preparing to meet health crises.

Protecting personnel in wartime. National Industrial Conference Board. Studies in Business Policy. No. 55. January, 1952. 122p.

"Protect your people first" is the recommendation of European industrialists and civil defense authorities. Good management-employee relations is the backbone of an effective ARP organization.

SELLING, LOWELL S. *Civil defense and correctional institutions. Prison World.* July-August, 1951. 13:4:4-11, 26.

A symposium on civil defense in prisons. Described are the plans on the U. S. Bureau of Prisons, Department of Corrections of the State of California, and an article, "Less than his best," by William L. Wilson, Special assistant to the Surgeon General Department of the Army.

SENN, CHARLES L. *Sanitation in a local civil defense program. American Journal of Public Health.* February, 1952. 42:2:131-133.

The sanitation director should be given the duty, authority, responsibility, and facilities for civil defense preparation.

STERLING, CLARENCE I. *What an eastern state is doing in civil defense sanitation. American Journal of Public Health.* February, 1952. 42:2:123-125.

A description of the planning and work being carried on in Massachusetts.

U. S. FEDERAL CIVIL DEFENSE ADMINISTRATION. *Civil defense in industry and institutions.* August, 1951. 60p. (Document FCD1.62 16-1)

The manual presents recommendations for organizing and administering a civil defense self-protection program for the Nation's industrial plants and other institutions.

U. S. FEDERAL CIVIL DEFENSE ADMINISTRATION. *Shelter from atomic attack in existing buildings.* 1951. 48p. (Document FCD1.6 Sh4)

The pamphlet describes the practical method of utilizing existing structures as shelter in the event of an atomic attack.

U. S. CIVIL DEFENSE ADMINISTRATION. *United States civil defense; principles of civil defense operations.* 1951. 45p. (Document FCD1.62-8-1.)

This manual is one of a series of administrative guides prepared by the Federal Civil Defense Administration to assist those concerned with the planning, organization, staffing and operation of civil defense activities. Discussed here are web defense; mutual aid; mobile support.

WADSWORTH, JAMES J. *Community values in civil defense.* National conference of social work. Proceedings, 1951. pp. 92-96.

Civil defense affects every person regardless of his economic or social status. If every person accepted the realities that make civil defense one of the great needs of our time, the civil defense job would be a much simpler one.

ART IN MEXICO

Contemporary Books in the Spanish Language Dealing With Mexican Art Available for Loan from the State Library Foreign Language Collection

CARDOZA Y ARAGON, LUIS. *La nube y el reloj . . .* Mexico, Ediciones de la Universidad Nacional Autonoma, 1940. 135 plates. q759.9 C26
Contents: Comentarios generales—Agustin Lazo—Carlos Merida—Rufino Tamayo—Julio Castellanos—David Alfaro Siqueiros—Diego Rivera—Jose Clemente Orozco.

ENCISO, JORGE. *Sellos del antiquo Mexico, Dibujos del autor.* Mexico, 1947. Illus.
Art and decorative design of the Indians of Mexico. q745 C56

FERNANDEZ, JUSTINO. *El arte moderno en Mexico; Breve historia, siglos XIX y XX.* Mexico, D. F., Jose Porrua e hijos, 1937. Plates (Instituto de investigaciones de la Universidad Nacional de Mexico) 709.72 F36

FERNANDEZ, JUSTINO. *Jose Clemente Orozco; forma e idea.* Mexico. Porrua hnos. y cia. 1942. Plates (Part col.) q759.9 O7f
"Bibliografia selecta de articulos y referencias importantes" p. 173-176.

FERNANDEZ, JUSTINO. *Prometeo, ensayo sobre pintura contemporanea.* Mexico, D.F., Editorial Porrua, 1945. Plates q759 F36
Contents: Gauguin—Matisse—Rousseau—Cezanne—Picasso y Braque—Dada—Breton—Dali—Picasso—Rivera—Orozco—Prometeo.

JIMENEZ, GUILLERMO. *Fichas para la historia de la pintura en Mexico.* Mexico, Ediciones de la Universidad Nacional, 1937. Illus. 759.9 J61
Biographical, and bibliographical notes, with a reproduction by each of twenty-three modern painters.

LEON, FRANCISCO DE P. *Los esmaltes de Uruapan, edicion de su manuscrito fechado en Morelia el ano de 1922.* Mexico D.A.P.P. 1939. 52 col. plates q751 L57
Enamels and enameling in Mexico.

MERIDA, CARLOS. *Trajes regionales mexicanos, con introduccion y texto explicativo de Salvador Echeverria.* Mexico, D. F., Editorial Atlante, 1945. 25 col. plates.
Costume of the different regions of Mexico. f391 M56

MORENO VILLA, JOSE. *La escultura colonial mexicana.* Mexico, El Colegio de Mexico 1942. Plates. 735 M843

NEW YORK. MUSEUM OF MODERN ART. *Twenty centuries of Mexican art.* New York, The Museum of modern art in collaboration with the Mexican government, 1940. Plates (part col.) q709.72 N5
Text in English and Spanish.

OROZCO, JOSE CLEMENTE. *Autobiografia.* Mexico, Ediciones Occidente, 1945. Plates. 759.9 O74

RODRIQUEZ LOZANO, MANUEL. *Rodriquez Lozano, por Jose Bergamin.* Mexico, Universidad Nacional Autonoma de Mexico, 1942. Plates q759.9 R69b
Colored portrait mounted on title page.

TABLADA, JOSE JUAN. *Historia del arte en Mexico.* Mexico, Compania nacional editora "Aguilas," 1927. Illus. q709.72 T11

TALLER DE GRAFICA POPULAR, MEXICO. *El Taller de grafica popular, doce anos de obra artistica colectiva . . .* Mexico, La Estampa mexicana, 1949. Plates q760 T14
Contains five original signed engravings. Text in Spanish and English. "The workshop for popular graphic art; a record of twelve years of collective work,"

TOUSSAINT, MANUEL. *La Litografia en Mexico en el siglo XIX: sesenta facsimiles de las mejores obras con un texto con M. Joussaint.* Mexico, Estudios Neolitho M. Queseda, 1934 (Ediciones facisimilares de la Biblioteca Nacional de Mexico) Plates
763 T734

VALLE-ARIZPE, ARTEMIO DE. *Notas de plateria.* Mexico, Editorial Polis, 1941. Plates
Goldsmithing and silversmithing in Mexico. "Bibliographia" p. 631-640. q739 V18

VELAZQUEZ CHAVEZ, AGUSTIN. Indice de la pintura mexicana contemporanea. Index of contemporary Mexican painting. Mexico, Ediciones Arte mexicano, 1935.
Spanish and English text. Includes bibliographies. 759.9 V43

VELAZQUEZ CHAVEZ, AGUSTIN. Tres siglos de pintura colonial mexicana. Mexico, Polis, 1939. 148 illustrations. 759.9 V43t
Mexican painting in the 16th, 17th and 18th centuries.

LIBRARIANS' CHOICE OF CALIFORNIA STATE PUBLICATIONS

This is a selected list of California state publications issued during April, May, and June, 1952, which we think every library will find useful. For a complete list of publications issued by California state agencies see *California State Publications; a Quarterly List* issued by the Documents Section, Printing Division, California Dept. of Finance.

These publications may be obtained by libraries from the Supervisor of Publications Distribution or from the issuing agency. Individuals must request from the issuing department. Priced items are distributed until the supply is exhausted by the Supervisor of Publications Distribution. Thereafter, they must be purchased from the Documents Section of the Printing Division. The State Library does not distribute the publications listed below.

CALIFORNIA. CONSTITUTION.
Constitution of the State of California; the Constitution of the United States; Declaration of Independence; the Articles of Confederation. [issued by] California State Senate. 1951. 350 p.

Another "must" for any library, large or small. Have you had trouble finding the twenty-second amendment to the federal constitution? This problem is solved by this publication. A thirty-page *Constitutional History of California* by Paul Mason is also contained in this useful compilation.

CALIFORNIA. CONTROLLER.
Annual report of financial transactions [*of*] *California school districts* [*for the*] *fiscal year 1950/51.* [1952] 230 p.

This second report on school districts contains information on assessed valuation, general tax rate, and average daily attendance for each school district. The status of the various funds is given.

CALIFORNIA. CONTROLLER.
Annual report of financial transactions of municipalities and counties of California for the fiscal year ending June 30, 1951. [1952] 285 p.

This report on finances of cities and counties has been published since 1911. Coupled with the reports on special districts and on school districts we now have data for comparisons of revenues and expenditures for all governmental units in the state. Your city council or board of supervisors will be glad to see this publication for comparative figures on revenues and expenditures.

CALIFORNIA. CONTROLLER.
Annual report of financial transactions [of] *special districts under the jurisdiction of county boards of supervisors of California counties* [*for the*] *fiscal year 1950/51.* [1952] 119 p.

At last we have a report on the financial status of special districts in California. A total of 797 special districts from 44 of the counties are included in this report on income, expenditure, bond interest and redemption.

CALIFORNIA. DEPT. OF FINANCE. DIVISION OF BUDGETS AND ACCOUNTS.
Digest of the California state budget for the fiscal year July 1, 1952 to June 30, 1953. (As adopted and approved) June, 1952. 29 p.

At last we have a brief and readable booklet on California's financial program. Patterned after the *Federal Budget in Brief*, the Dept. of Finance shows the grassroots taxpayer where his money goes. This will be helpful to schools in developing units on California state government.

CALIFORNIA. DEPT. OF MENTAL HYGIENE.
Mental illness in California; the program of the State Dept. of Mental Hygiene. [1952] 15 p.

A brief readable account of the new and expanded program for the treatment of mental illness in California.

CALIFORNIA. DEPT. OF NATURAL RESOURCES.
Know California's land; a land-capability guide for soil and water conservation in California, by Leonard Wohletz and Edward F. Dolder. February, 1952. 43 p. $1.00 plus tax.

Prepared with the cooperation of the U. S. Soil Conservation Service this publication contains the basic information on the nature, distribution, extent, use and conservation of land in California. A colored map of the state in two sections showing land use capability is included in this report.

CALIFORNIA. DEPT. OF NATURAL RESOURCES. DIVISION OF FORESTRY.
Forestry employment; employee regulations for the Division of Forestry, Dept. of Natural Resources. [1952] 54 p.

An employees' handbook which gives the history of the Division of Forestry and the regulations governing the personnel of that agency. While designed for the new employee, it will also be useful to the library which gets questions about state jobs in forestry.

CALIFORNIA. LAWS, STATUTES, ETC.
California forest and fire laws; compiled by Dept. of Natural Resources, Division of Forestry. 1951. 108 p.

This handy compilation brings together all the laws relating to fire and forestry from the Fish and Game, Health and Safety, Government, Penal and a dozen other codes besides the Administrative Code.

CALIFORNIA. LAWS, STATUTES, ETC.
Revenue laws of California. (annotated) 1951. 1157 p.

This is a formidable tome, but every library should have one to answer questions on California taxes. This compilation will eliminate the need for a dozen or so smaller pamphlets on your reference shelf on sales, personal income, inheritance, alcoholic beverage control taxes.

CALIFORNIA. LAWS, STATUTES, ETC.
Water Code. 1951. 756 p. $3.00.

This code has grown from 415 pages in the 1949 code to the giant 756 page book of 1951. The price also has increased one dollar for those libraries who fail to get their requests to the Supervisor of Publication before his supply is exhausted. Every library which gives reference service on water problems will need this latest codification of laws which have heretofore been found only after extended searches through the statutes.

CALIFORNIA. LEGISLATURE.
Final calendar of legislative business, 1952 regular session, 1952 extraordinary session. History and index of all Senate and Assembly bills; Constitutional amendments, concurrent, joint, Senate and House resolutions introduced, tables of sections affected. 1952. 135 p.

The basic history of legislation for the 1952 sessions is completed and ready for distribution. Every reference desk will need a copy if your patrons are interested in state legislation.

CALIFORNIA COUNTY PUBLICATIONS

Received during April, May and June, 1952

Alameda County. Superintendent of Schools.
Superintendent's bulletin, v. 14, no. [8]-9, April-May 1952. 2 nos.

Alameda County Mosquito Abatement District.
Report of engineer-manager for March-May 1952. 3 nos. (mim.)

——— Twenty-first annual report for the calendar year 1951. [1952] 21 p.

Amador County. Auditor.
County budget for the fiscal year July 1, 1951 to June 30, 1952. [1951] 90 p. (mim.)

——— Superintendent of Schools Office.
Amador county schools; superintendent's bulletin, v. 3, no. 8-10, April-June, 1952. 2 nos.

Butte County. Superintendent of Schools Office.
Butte county school bulletin, v. 12, no. 7-9, March-June 1952. 3 nos.

Contra Costa County. Superintendent of Schools Office.
Contra Costa county school bulletin, v. 16 no. 7-8, March-June 1952. 2 nos.

Fresno County. Superintendent of Schools Office.
Fresno county schools, v. 8, no. 7-9, April-June 1952. 3 nos.

Imperial County. [Auditor]
Annual financial statement for the fiscal year ending June 30, 1951. [1951] 19 p. (processed)

Lassen County. [Superintendent of Schools Office]
Lassen county school news, v. 3, no. 6-7, April 16-May 21, 1952. 2 nos.

Los Angeles County. Agricultural Commissioner.
Annual report for the year ending June 30, 1951. [1951] 45 p. (mim.)

——— Art Institute.
Annual report [for the fiscal year] 1950/51. [1951] [8] p. (mim.)

——— Assessor.
Annual report [for the] fiscal year 1950/51. [1951] 52 p. (processed)

——— Auditor.
Auditor's annual report to the Board of Supervisors [for the] fiscal year ended June 30, 1951. [1951] (unpaged) (mim.)

——— ——— Taxpayers' guide; tax rates and legal requirements. 1951. 113[2] p.

——— Building and Safety Dept.
18th annual report [for the year] 1950/51. [1951] 55 p. (mim.)

——— Civil Service Commission.
38th annual report [for the] fiscal year ending June 30, 1951. [1951] 58 p. (mim.)

——— Clerk.
Annual report [for the fiscal year] 1950/51. [1952] (unpaged) (mim.)

——— County Counsel.
Annual report [for the] fiscal year ending June 30, 1951. [1951] 43 p. (mim.)

——— District Attorney.
Annual report [for the fiscal year] 1950/51. [1951] 15 p. (mim.)

——— Engineer and Surveyor.
Annual report [for the] fiscal year ended June 30, 1951. [1951] 65 p. (processed)

——— Forester and Fire Warden and County Fire Protection Districts.
Annual report [for the] fiscal year ended June 30, 1951. [1951] 60 p. (processed)

——— Health Dept.
Annual report [for the] fiscal year 1950/51. [1951] 87 p. (mim.)

——— History, Science and Art Dept.
Annual report for the fiscal year ended June 30, 1951. [1951] 50 p. (mim.)

——— Livestock Dept.
Twenty-seventh annual report for the fiscal year 1950/51. [1951] v.p. (typewritten)

——— Mechanical Dept.
Cumulative automobile costs, July 1, 1950 to June 30, 1951. [1951] 24 p. (mim.)

——— Parks Dept.
Annual report [for the fiscal year] 1950/51. [1951] 37 p. (mim.)

——— Pound Dept.
Fourteenth annual report [for the] fiscal year ending June 30, 1951. [1951] [16] p. (mim.)

——— Public Administrator.
Annual report [for the] fiscal year July 1, 1950-June 30, 1951. [1951] 23 p. (mim.)

——— Public Defender.
Annual report [for the year] July 1, 1950 to June 30, 1951. [1951] 9 p. (typewritten)

——— Rancho Los Amigos, Hondo.
Annual report [for the] fiscal year 1950/51. [1951] 16[1] p. (mim.)

——— Recorder.
Annual report [for the fiscal year] 1950/51. [10] p. photostat.

——— Registrar of Voters.
Annual report for the year ending June 30, 1951. [1951] 15 p. (mim.)

——— Road Dept.
Annual report of operations [for] detention camps [for the] fiscal year 1950/51. [1951] 37 p. (mim.)

——— ——— Annual report to Board of Supervisors [for the year] 1950/51. [1951] 42 p. (mim.)

——— Superintendent of Schools Office.
Annual report for the fiscal year ending June 30, 1951. [1952] 125 p. (mim.)

——— ——— Monthly bulletin, v. 10, no. 7-9, March-May 1952. 3 nos.

——— Superior Court. Mental Health Dept.
Annual report [for the fiscal year] 1950/51. [1951]15p. (mim.)

——— Tax Collector.
Annual report to Board of Supervisors for fiscal year ending June 30, 1951. [1951] [24] p. (mim.)

——— Telephone Dept.
Annual financial report for the fiscal year 1950/51. [1951] [2] p. typewritten.

——— Treasurer.
Annual report to Board of Supervisors for fiscal year ending June 30, 1951. [1951] [8] p. (typewritten)

——— Weights and Measures Dept.
Thirty-seventh annual report [for the] fiscal year 1950/51. [1951] (unpaged)

——— Youth Committee.
Fourth annual report [for the] fiscal year ending June 30, 1951. [1952] 27 p. (mim.)

Los Angeles County Air Pollution Control District.
Second technical and administrative report on air pollution control, 1950/51. [1951] 51 p.

Los Angeles County Flood Control District.
Annual report [for the fiscal year] 1950/51. [1951] 73 p. (processed)

Orange County. Superintendent of Schools Office.
Orange county schools, v. 7, no. 6-8, March-May 1952. 3 nos.

Placer County. Superintendent of Schools Office.
Superintendent's newsletter, v. 7, no. 8-10, April-June 1952. 3 nos.

Riverside County. Auditor.
Auditor's annual report for the fiscal year ending June 30, 1951. [1952] 41 p.

——— Probation Committee.
Annual report for calendar year 1951. [1952] [5] p. (typewritten)

——— Probation Dept.
Thirty-seventh annual report [for the] calendar year 1951. [1952] 80 p. (mim.)

Sacramento County. Health Dept.
Communicable diseases reported during February-March 1952. 2 nos.

San Diego City and County. Health Dept.
San Diego's health, v. 4, no. 11-12; v. 5, no. 1, April-June 1952. 3 nos.

San Diego County. Public Welfare Dept.
Intake survey of the Department of public welfare, March 1, 1952. (mim.)

——— ——— Statistical report, v. 32, no. 8-10, February-April 1952. 3 nos.

——— Road Dept.
Annual report [for the] fiscal year 1950/51. [1952] 57[11] p. (processed) (Vol. IX)

——— Superintendent of Schools Office.
Education newsletter, v. 9, no. 4-9, January-June 1952. 6 nos.

——— Surveyor.
Annual report [for the] fiscal year 1950/51. [1952] v.p. (processed) (Vol. IV)

San Mateo County. Public Health and Welfare Dept.
Health bulletin, v. 16, no. 3-5, March-May, 1952. 3 nos.

——— Superintendent of Schools Office.
San Mateo county school bulletin, v. 16, no. 3-4, March-April 1952. 2 nos. (processed)

Santa Barbara County. Superintendent of Schools Office.
Santa Barbara county schools, v. 3, no. 3. April 1952.

Santa Clara County. Planning Commission.
Planning goals. [1952] (unpaged) (mim.) (Monograph No. 2)

——— ——— Sunnyvale planning program; a basis planning survey. [1952?] (unpaged) (processed)

Stanislaus County. Superintendent of Schools office.
Stanislaus county schools, v. 2, no. 8-9. April-May 1952. 2 nos.

Tulare County. Education Board.
Tulare county schools bulletin, v. 17, no. 7-9, March-May 1952. 3 nos.

——— Planning Commission.
A proposed road and house numbering system for Tulare county. December, 1951. v.p. (processed)

Ventura County. Superintendent of Schools Office.
Ventura county schools, v. 27, no. 7-9, April-June 1952. 3 nos.

Yolo County. Superintendent of Schools Office.
Superintendent's bulletin, v. 10, no. 4. April-May 1952.

CALIFORNIA MUNICIPAL PUBLICATIONS

Received during April, May and June, 1952

Berkeley. City Manager.
Proposed budget for the fiscal year 1952/53. [1952] 69 p.

El Cajon. City Manager.
Annual report [for the] fiscal year July 1, 1950-June 30, 1951. [1951] 28 p.

Los Angeles. City Administrative Officer.
1952-53 budget manual of the city of Los Angeles. January, 1952. v.p. (processed)

——— Harbor Commissioners Board.
1951 annual report [for the] fiscal year July 1, 1950 to June 30, 1951. [1951] 71 p.

——— Health Dept.
Health report of the city of Los Angeles [for] 1950/51. 1952. 28 p.

——— Municipal Court.
Comparative report [for the] fiscal year 1950/51 as compared with averages. [1951] v.p. (mim.)

——— Police Dept.
1951 annual report. [1952] 32 p.

——— Water and Power Commissioners.
50th annual report [for the] fiscal year ending June 30, 1951. [1952] 40 p.

——— Water and Power Dept.
Industrial dispersal for defense in the city of Los Angeles. [1952?] [4] p.

——— ——— Intake, v. 29, no. 2-5, February-May 1952. 4 nos.

——— ——— Business Agents Division.
Production expediter; a monthly newsletter for industrial and business executives, v. 8, no. 4-5, April-May 1952. 2 nos. (processed)

Oakland. Auditor.
Sixty-second annual report for the fiscal year ended June 30, 1951. [1951] 87 p.

——— Planning Commission.
You and your planning commission. [1952] [16] p.

——— Port Commissioners Board.
Monthly progress report for March-May 1952. 3 nos. (mim.)

——— ——— Port of Oakland ship arrivals and departures, schedule no. 142-147, April 1-June 15, 1952. 4 nos.

——— ——— Press release, March 27-June 12, 1952. 13 nos. (mim.)

——— Superintendent of Schools Office.
Oakland public schools; Superintendent's bulletin, v. 32, no. 25-36, March 20-June 12, 1952. 12 nos.

Pasadena. Health Dept.
Health happenings, April 5-June 5, 1952. 3 nos.

Sacramento. City Manager.
Budget of the city of Sacramento, 1951/52. [1952] v.p. (processed)

——— Planning Commission.
Annual report for the fiscal year July 1, 1950 to June 30, 1951. [1951] 29 p. (processed)

——— ——— An appraisal of planning in the Sacramento area; past, present and future. January 1952. 39 p. (mim.)

——— ——— Planning trends, v. 4, no. 4, April 1952. (mim.)

Sacramento Municipal Utility District.
Annual report, 1951. [1952] 23 p.

Sacramento Unified School District.
News [of] Sacramento city public schools, v. 19, no. 4-10, March 21-June 13, 1952. 7 nos.

San Bernardino. Superintendent of Schools Office.
Passing marks; a bulletin of, by and for San Bernardino city schools, v. 8, no. 8-10, April-June 1952. 3 nos.

San Diego. Planning Dept.
City planning in San Diego [annual report for 1950/51] [1952] 35 p. (processed)

——— Police Dept.
Juvenile bureau report for March-May 1952. 3 nos. (mim.)

San Diego City Schools.
Superintendent's bulletin [of] San Diego city schools; v. 26, no. 27-37, March 21-June 6, 1952. 11 nos.

——— Instructional Division.
Curriculum digest, v. 12, no. 5-6, April-May, 1952. 2 nos.

San Francisco. Board of Supervisors.
Journal of proceedings, v. 47, no. 9-22, March 3-June 2, 1952. 14 nos.

——— Civil Service Commission.
Salary and wage survey report for the fiscal year 1952/53. Data collected October-November 1951. Revised 1952. [1952] 64[9] p. (processed)

——— Planning Dept.
Capital improvement program recommended for fiscal year 1952/53, proposed for fiscal years 1953/54 through 1957/58. January, 1952. v.p. (mim.)

——— ——— Replanning the Geary area in the Western Addition; in cooperation with the Redevelopment Agency. March 5, 1952. v.p. (processed)

——— Public Health Dept.
Weekly statistical summary for the week ending, March 21-June 13, 1952. 13 nos.

——— ——— Statistics Division.
Statistical summary for 1951. [1952] 5 p. (mim.)

——— Public Utilities Commission.
Annual report [for the] fiscal year 1950/51; Hetch Hetchy Water Supply, Power and Utilities Engineering Bureau, Water Dept., Bureau of Light, Heat and Power, San Francisco Airport, Municipal Railway. [1952] 47 p.

——— Public Works Dept.
Annual report [for the] fiscal year ending June 30, 1951. [1951] 161 p. (processed)

——— Recreation and Park Dept.
News bulletin, v. 2, no. 13-15, March 28-June 16, 1952. 3 nos.

——— Superintendent of Schools Office.
San Francisco public schools bulletin, v. 23, no. 29-39, March 24-June 9, 1952. 11 nos.

San Jose. Civil Defense and Disaster Council.
Warden service basic training. [1952?] 4 pts. (processed)
Contents.—Pt. 1—General civil defense orientation and warden's report. —Pt. 2—Sanitation service and special weapons defense.—Pt. 3—Blast effects and light rescue.—Pt. 4—Fighting and controlling fires.

——— Civil Service Dept.
The city of San Jose's Civil Service Dept's past, present, and future work program [for the] calendar year 1951. [1951] 9 p. (processed)

——— ——— Cost of living and salary survey, January-October, 1951. [1951] 20 p. (processed)

——— Fire Dept.
Annual report for the year ending December 31, 1951. [1952] 19 p. (mim.)

——— Health Dept.
Annual statistical report, 1951. [1952] 37 p. (mim.)

——— ——— Health events, week ending March 22-June 14, 1952. 13 nos.

——— ——— The problem of health; annual report, 1951. [1952] 16 p.

——— Police Dept.
Annual report [of the] Police Dept. and Communications Dept. [for the] year ending December 31, 1951. [1952] 39 p. (mim.)

——— ——— One-way street report, San Jose. [1952] 67 p. (processed)

——— Recreation Dept.
Annual recreation report, 1950/51. [1952] (processed)

Santa Ana. Superintendent of Schools Office.
Santa Ana city schools, v. 3, no. 10-13, March 28-June 6, 1952. 4 nos.

Santa Paula. City Clerk.
Financial report for fiscal year 1950/51. [1951] 14 p. (mim.)

Stockton. Auditor.
Annual report of the City Auditor for year ending December 31, 1951. [1952] 22 p.

Vallejo. [City Clerk]
Financial survey of the city of Vallejo, California preliminary to issuance of general obligation bonds; new water supply system bonds of 1952. [1952] 33 p.

——— Housing Authority.
Retirement annuity plan for employees. Effective August 1, 1951. [1951] 15 p.

Vallejo Unified School District.
Newsletter, v. 1, no. 8-10, March 27-June 11, 1952. 3 nos.

GENERAL ACCESSIONS

A list of some items cataloged for the State Library collection during April-June, 1952 (generally publications of the past three years, except for foreign books, which are listed regardless of date).

Books for the blind are listed in a separate quarterly publication, *News Notes for the Blind*, which is mailed on request to blind persons throughout the state.

BIBLIOGRAPHY

Abbey, John Roland.
Scenery of Great Britain and Ireland in aquatint and lithography, 1770-1860. 1952. vq016.096 A124

American Thelogical Library Association.
A bibliography of post-graduate masters' theses in religion. 1951 rq016.2 A512

Aufricht, Hans.
Guide to League of Nations publications. 1951. r016.341 A918

Baker, Blanch (Merritt).
Theatre and allied arts. 1952. rq016.792 B167t

British museum. Dept. of printed books.
General catalogue of printed books. 1951. v. 47. q018 B8a

Bulletin of bibliography and dramatic index.
Public relations, Edward L. Bernays and the American scene. [1951] rq012 B524b

Chang, Chih-yi.
A bibliography of books and articles on Mongolia [1951?] r016.9517 C456

Chilean Nitrate Educational Bureau, Inc.
Bibliography of the literature on the minor elements and their relation to plant and animal nutrition. 4th ed., [1951] rq016.6318 C537

Collison, Robert Lewis.
Bibliographies, subject and national. 1951. r016.01 C713

Cordasco, Francesco.
The Bohn libraries, a history and a checklist. 1951. (Burt Franklin bibliographical series). r015.42 C794

Cosslett, Vernon Ellis, ed.
Bibliography of electron microscopy. [1950] r016.578 C836

Daniels, Whitman.
Bibliography of educational public relations. 1950. **rq016.3712 D186**

Ferguson, John Alexander.
Bibliography of Australia. 1951. v. 3. **r016.994 F35**

Harris, John.
Guide to New Zealand reference material and other sources of information. 2d ed. 1950. **r016.9931 H31**

Lewis, Wilmarth Sheldon.
Collector's progress. 1951. **010 L677**

Logasa, Hannah.
Historical fiction and other reading references for classes in junior and senior high schools. 5th rev. and enl. ed. 1951. **r016.8 L83a2**

Lovell, Charles William.
Joint, crack, and undersealing materials. 1951. (National Research Council. Highway Research Board. Bibliographies) **rq016.6258 L899**

Milek, John Theophil.
Guide to foreign sources of metallurgical literature. c1951. **rq016.669 M642**

National book league, London.
The Festival of Britain exhibition of books. 1951. **r016.82 N277**

Princeton University. Dept. of Economics and Social Institutions. Industrial Relations Section.
The office library of an industrial relations executive, 1951. 6th ed. 1951. (Its Bibliographical series) **r016.331 P95a3**

Special libraries association. Southern California chapter.
Union list of periodicals and other serial publications in the medical and biological sciences libraries of the greater Los Angeles area. 1951. **rq016.05 S741m**

Swearingen, Rodger, & Langer, Paul Fritz.
Bibliography on Japanese communism. 1950 [i.e. 1951] **rq016.3354 S974**

United Nations. Library.
United Nations documents index. v. 1, 1950. **rq016.341 U58**

Virginia. University. Bibliographical Society.
Studies in bibliography. v. 1-2, 1948/49-1949/50. **q010.6 V817**

Wetzel, Charles McKinley.
American fishing books; a bibliography from the earliest times up to 1948. 1950. **vq016.799 W544**

LIBRARIES AND READERS

British Columbia. Public library commission.
Survey of union libraries in British Columbia. 1950. **q027.4 B862**

Canadian library association.
100 library years in Canada, 1851-1951. 1951. **027.4 C212**

Henne, Frances.
A planning guide for the high school library program. 1951. **027.8 H515p**

International federation for documentation.
Universal decimal classification. Index . . . class 54. 1951. **rq025.4 I61 v.O**

Ireland, Norma (Olin).
The picture file in school, college, and public libraries. Rev. and enl. ed. 1952. (Useful reference series) **r025.2 I65a**

Johnson, Alfred Forbes.
Practical cataloguing. Rev. 1951. **q025.3 J66**

Munford, William Arthur.
Penny rate; aspects of British public library history, 1850-1950. 1951. **027.4 M966**

Overton, C. David.
The gramophone record library. 1951. **025.178 O96**

Princeton university. Dept. of economics and social institutions. Industrial relations section. Library.
Subject index of the library of Industrial relations section, Princeton university. [1951] **rq025.3 P95a**

Special Libraries Association.
Classification schemes and subject headings list. Rev. ed. [1951] **q025.4 S74a1**

Strang, Ruth May, & others.
Gateways to readable books. 2d ed. 1952. **028 S897a**

AUTHORSHIP. LITERARY METHODS

Johnson, Ellen.
The research report; a guide for the beginner. [1951] **029 J66**

Leland Stanford junior university. Press.
Publisher briefs author. [1951] **029 L538**

Sanders, Chauncey.
An introduction to research in English literary history. [1952] **029 S215**

PHILOSOPHY. PSYCHOLOGY

Anderson, Harold Homer, & Anderson, Gladys M. (Lowe), eds.
An introduction to projective techniques and other devices for understanding the dynamics of human behavior. 1951. (Prentice-Hall psychology series) 137 A546

Carrington, Hereward.
Haunted people. 1951. 133 C318

Dunne, John William.
An experiment with time. [New ed.] [1950] 115 D92a1

Flescher, Joachim.
Mental health and the prevention of neurosis. [1951] 131 F611

Flügel, John Carl.
A hundred years of psychology, 1833-1933: with addition part on developments 1933-1947. [2d ed.] [1951] (The Hundred years series) 150.9 F64a

Freud, Sigmund.
Totem and taboo. [1952] c1950 130 F88a

Gesell, Arnold Lucius.
Infant development [1952] 136.7 G38in

Hobhouse, Leonard Trelawney.
Morals in evolution [7th ed.] 1951. 171 H68a

Keyes, Kenneth S.
How to develop your thinking ability. [1950] 153 K444

Knight, John, pseud.
The story of my psychoanalysis [1950] 131 K69

Lamont, Corliss.
The independent mind. 1951. 144 L234

Langer, Susanne Katherina (Knauth).
Philosophy in a new key. 1951. 153 L276

Mid-century White House Conference on Children and Youth, Washington, D. C., 1950.
A healthy personality for every child. c1951. 136.7 M627

Muses, Charles A.
Illumination on Jacob Boehme. 1951. 189 B676zm

Samuelson, Carneg H.
Harmonious thinking. [1951] c133 S193h

Vedanta and the West.
Vedanta for modern man. [1951] 181.4 V414

Way, Lewis Malcolm.
Adler's place in psychology [1950] 131 W357

Yacorzynski, George K.
Medical psychology. [1951] 130 Y12

RELIGION

Anderson, Mary Désirée.
Looking for history in British churches. [1951] 274.2 A548

Baron, Salo Wittmayer.
A social and religious history of the Jews. 2d. ed., rev. and enl. 1952. v. 1-2. 296 B265s

Bible. O. T. Kings. Hebrew. 1950.
Kings. 1950. (Soncino books of the Bible) 222.5 B582

Clark, Walter Houston.
The Oxford group. [1951]248 C596

Ferm, Vergilius Ture Anselm.
A Protestant dictionary [1951] r203 F358p

Hedley, George Percy.
The superstitions of the irreligious. 1951. 277.3 H455

Jenkins, Horace Carroll.
A modern dictionary of the Holy Bible, King James version. [1951] r220.3 J52

Kelly, Philip Christopher M.
The Catholic book of marriage. [1951] 265 K29

Lunn, Arnold Henry Moore.
The revolt against reason. [1950] 215 L96r

Pichon, Charles.
The Vatican and its role in world affairs. 1950. 282 P593

Soper, Edmund Davison.
The religions of mankind. 3d ed., rev. [1951] 290 S71a

SOCIOLOGY: GENERAL

Fairchild, Henry Pratt.
Versus: reflections of a sociologist. c1950. 304 F165

Gee, Wilson.
Social science research methods. [1950] 307 G29s

Hawaii. University, Honolulu. Sociology club.
Social process in Hawaii. v. 9-14, 1945-50. 309.1 H389

Lerner, Daniel, & Lasswell, Harold Dwight, eds.
The policy sciences. [1951] (Hoover Institute studies. Series E: Related studies) 308 L616

Odum, Howard Washington.
American sociology. 1951.
301 027am

William and Mary College, Williamsburg, Va. Hampton Roads-Peninsula War Studies Committee.
The Hampton Roads communities in World War II. [1951] 309.1 W719

SOCIAL PSYCHOLOGY

Alexander, Franz.
Our age of unreason. Rev. ed. [1951]
301.15 A375a

Haiman, Franklyn Saul.
Group leadership and democratic action. [1951] 301.15 H151

Heberle, Rudolf.
Social movements. [1951] (Appleton-Century-Crofts sociology series)
301.15 H445

MacDougall, Curtis Daniel.
Understanding public opinion. [1952] 301.15 M137

Marrow, Alfred Jay.
Living without hate. [1951]
301.15 M361

Ogle, Marbury Bladen.
Public opinion and political dynamics. [1951] 301.15 O35

Powell, Norman John.
Anatomy of public opinion. 1951.
301.15 P885

Sheffield, Alfred Dwight, & Sheffield, Ada (Eliot).
The mind of a "member." [1951]
301.15 S542

Summers, Robert Edward, ed.
America's weapons of psychological warfare. 1951. (The Reference shelf)
301.15 S955

Wittenberg, Rudolph M.
The art of group discipline. 1951.
301.15 W829

STATISTICS

Kafka, Fritz.
Statistics without numbers. [1950]
311 K11

Smart, Louis Edwin, & Arnold, Sam.
Practical rules for graphic presentation of business statistics. 2d ed. [1951] 311 S636a

Snedecor, George Waddel.
Everyday statistics; facts and fallacies. [1950] q311 S671

Youden, William John.
Statistical methods for chemists. [1951] (Wiley publications in statistics) 311 Y67

Yule, George Udny.
An introduction to the theory of statistics. 14 ed., rev. and enl. 1950.
311 Y95a

POLITICAL SCIENCE

Bogue, Donald Joseph.
The structure of the metropolitan community. 1949. (University of Michigan. Contributions of the Institute for Human Adjustment. Social Science Research Project)
q323.3 B675

Commager, Henry Steele.
Majority rule and minority rights. 1950, c1943. (The James W. Richard lectures in history) 321.8 C734

Dickinson, Robert Eric.
The west European city. [1951] (International library of sociology and social reconstruction) 323.3 D553w

Hallenbeck, Wilbur Chapman.
American urban communities. [1951] (Harper's social science series)
323.3 H184

Hammond, Mason.
City-state and world state in Greek and Roman political theory until Augustus. 1951. 320.937 H227

McCloskey, Robert Green.
American conservatism in the age of enterprise. 1951. (Harvard political studies) 320.73 M127

McDonald, Alexander Hugh, ed.
Trusteeship in the Pacific. [1949]
321 M136

Mao's China; party reform documents, 1942-44. 1952. (University of Washington publications on Asia)
329.951 M296

Neale, John Ernest.
The Elizabethan House of Commons. 1950. 328.42 N346

Scott, John Anthony.
Republican ideas and the liberal tradition in France, 1870-1914. 1951. (Columbia University. Faculty of Political Science. Studies in history, economics, and public law) 330.5 C72 no. 573

Simon, Yves.
Philosophy of democratic government. [1951] (Charles R. Walgreen Foundation lectures) 320.1 S596

Sorokin, Pitirim Aleksandrovich.
S. O. S.: the meaning of our crisis. [1951] 321.6 S714

The Times, London.
House of Commons, 1950. [1950] r328.42 T583

Wilson, H. Hubert.
Congress: corruption and compromise. [1951] 328.73 W748

RACE PROBLEMS. MINORITY GROUPS

Edmonds, Helen G.
The Negro and fusion politics in North Carolina, 1894-1901. [1951] 325.26 E24

Kolehmainen, John Ilmari, & Hill, George William.
Haven in the woods. 1951. 325.2471 K81

Lloyd, Christopher.
The navy and the slave trade. [1949] 326.1 L793

Nelson, Dennis Denmark.
The integration of the Negro into the U. S. Navy. [1951] 325.26 N425

Nolan, William A.
Communism versus the Negro. 1951. 325.26 N789

Ottley, Roi.
No green pastures. 1951. 323.1 O91

Stewart, Watt.
Chinese bondage in Peru. 1951 (Duke University publication) 325.251 S852

Wagner, Edward W.
The Korean minority in Japan, 1904-1950. 1951. q325.2519 W132

FOREIGN RELATIONS

Dennett, Raymond, & Johnson, Joseph Esrey, eds.
Negotiating with the Russians. [1951] 327.47 D399

Hayes, Carlton Joseph Huntley.
The United States and Spain: an interpretation. 1951. 327.73 H417

Kaufmann, William W.
British policy and the independence of Latin America, 1804-1828. 1951. (Yale historical publications. Miscellany) 327.42 K21

McKay, Donald Cope.
The United States and France. 1951. (The American foreign policy library) 327.73 M153

Pribam, Alfred Francis.
Austria-Hungary and Great Britain, 1908-1914. 1951. 327.436 P945

Thomas, Lewis V.
The United States and Turkey and Iran. 1951. (The American foreign policy library). 327.73 T458

Walsh, Edmund Aloysius.
Total empire. [1951] (Science and culture series) 327.47 W224

ECONOMICS: GENERAL AND HISTORICAL

Dimock, Marshall Edward.
Free enterprise and the administrative state. 1951. 330.1 D582

Enke, Stephen.
International economics. 2d ed. 1951. 337 E58

Hawkins, Harry C.
Commercial treaties & agreements. [1951] 337.9 H393

Menger, Karl.
Principles of economics. 1950. 330.1 M544

Sloan, Harold Stephenson, & Zurcher, Arnold John.
A dictionary of economics. [1951] (College outline series) r330.3 S634

United Nations. Secretariat. Dept. of Economic Affairs.
World economic report. 1949/50. q330.9 U58

United Nations Educational, Scientific and Cultural Organization. Dept. of Mass Communications. Division of Free Flow of Information.
Trade barriers to knowledge. [1951] (Unesco publications) 337.7 U58

Wright, David McCord.
Capitalism. 1951. (Economics handbook series) 330.1 W94c

LABOR AND LABORING CLASSES

Colton, Joe G.
Compulsory labor arbitration in France, 1936-1939. 1951, c1950. 331.1 C725

Davey, Harold W.
Contemporary collective bargaining. 1951. (Prentice-Hall industrial relations and personnel series) 331.11 D248

Institute on the Structure of the Labor Market, American University, Washington, D. C., 1950.
The impact of the union. [1951] **331.88 I59**

Journal of housing. v. 1-7, Oct. 1944-50. **q331.83 J86**

Kozmetsky, George.
Financial reports of labor unions. 1950. **331.88 K88**

Locomotive engineers journal. v. 83-84, 1949-50. **q331.88 L819**

Moore, Wilbert Ellis.
Industrialization and labor. [1951] (Studies of the Institute of World Affairs) **331 M825**

Mukerjee, Radhakamal.
The Indian working class. 3d ed. rev. and enl. [1951] **331 M953**

Myers, Charles Andrew.
Industrial relations in Sweden. 1951. **331.1 M996**

——— & Shultz, George P.
The dynamics of a labor market. 1951. (Prentice-Hall studies in industrial relations) **331.137 M996**

O'Connor, Harvey.
History of Oil Workers Intl. Union (CIO). 1950. **331.88 O18**

Princeton University. Dept. of Economics and Social Institutions. Industrial Relations Section.
Compulsory arbitration of utility disputes in New Jersey and Pennsylvania. 1951. (Its Research report series) **331.1 P957c**

Straus, Nathan.
Two-thirds of a nation. 1952, c1951. **331.83 S912t**

LAND. NATURAL RESOURCES

American Institute of Real Estate Appraisers.
The appraisal of real estate. [1951] **333.3 A512**

Baumhoff, Richard G.
The dammed Missouri Valley. 1951. **333.9 B348**

Carhart, Arthur Hawthorne.
Water—or your life. [1951] **333.9 C276**

COOPERATION

Cole, George Douglas Howard.
The British co-operative movement in a socialist society. [1951] **334.5 C689**

Gullander, Åke Henrik.
Farmers' co-operation in Sweden. [1951] **334.6 G973**

Hough, Eleanor Margaret.
The co-operative movement in India. 2d rev. and enl. ed. [1950] **334 H838**

Wieting, Charles Maurice.
The progress of cooperatives [1952] **334.5 W652**

MONEY AND FINANCE

Cooper, Robert U.
Investments for professional people. [1951] **332.6 C778**

Foulke, Roy Anderson, & Prochnow, Herbert Victor.
Practical bank credit. 2d ed. 1950. **332.7 F76p**

Goldenweiser, Emanuel Alexandrovich.
American monetary policy. 1951. (Committee for Economic Development. Research study) **332.1 G61am**

Jones, Jesse Holman.
Fifty billion dollars. 1951. **332.3 J77**

Mueller, Frederick William.
Money and banking: organization and function. 1951. **332 M946**

Prochnow, Herbert Victor, ed.
American financial institutions. 1951. **332 P963**

Stern, Siegfried.
The United States in international banking. 1951. **332.1 S839**

Tew, Brian.
Wealth and income. [1950] **332 T354**

Transamerica Corporation.
Report. 1941-42, 1949-50. **c332.05 T772**

PUBLIC FINANCE

Hu, Tun-yüan.
The liquor tax in the United States, 1791-1947. 1950. (Columbia University. Graduate School of Business. Monographs in public finance and national income) **336.27 H874**

Poole, Kenyon Edwards, ed.
Fiscal policies and the American economy. 1951. (Prentice-Hall economics series) **336.73 P822**

Public Administration Service.
Standards for assessing real property. 1951. (Its Special publications) **q336.2 P976**

Wallich, Henry Christopher, & Adler, John Hans.
Public finance in a developing country: El Salvador. 1951.
336.7284 W211

INDUSTRY. PRODUCTION

Baker, Benjamin.
Wartime food procurement and production. 1951. 338.1 B167

Black, John Donald.
The rural economy of New England. 1950. 338.1 B62r

Boore, James Percy.
The seamless story. [1951]
338.4 B724

California walnut growers association, Los Angeles.
Annual report. 1938-50.
qc338.1 C1538

Directory of Iceland. 27th ed., 1950.
r338 D598

Gates, William Bryam.
Michigan copper and Boston dollars. 1951. (Studies in economic history)
338.2 G259

Jasny, Naum.
The Soviet price system. [1951] (Stanford University. Food Research Institute. Miscellaneous publications)
c641 S78 no.11B

Larson, Adlowe L.
Agricultural marketing. 1951.
338.1 L335

Mitchell, Walter Leroy.
How to use your trade association. 1951. 338.6 M682

Nutter, G. Warren.
The extent of enterprise monopoly in the United States, 1899-1939. [1951] 338.8 N983

Organization for European Economic Co-operation.
The pulp and paper industry in the U. S. A. 1951. 338.4 O68

Wilson, Thomas, ed.
Oxford studies in the price mechanism. 1951. 338.5 W753

ECONOMIC POLICY

Daniels, Walter Machray, ed.
The Point Four program. 1951. (The Reference shelf) 338.9 D186

Garnett, Arthur Campbell.
Freedom & planning in Australia. [1949] 338.9 G235

Goodfriend, Arthur.
The only war we seek. [1951]
q338.9 G651

Harris, Seymour Edwin.
The economics of mobilization and inflation. [1951] 338.9 H316eco

Meade, James Edward.
The theory of international economic policy. 1951. v. 1. 338.9 M481

Organization for European Economic Cooperation.
European recovery programme; report. 3d, 1951. 338.9 O68

INTERNATIONAL AND CONSTITUTIONAL LAW

Carpenter, Frances W.
Men in glass houses. [1951]
341.1 C295

Dunn, Frederick Sherwood.
War and the minds of men. 1950.
341 D92w

Fenichell, Stephen S., & Andrews, Phillip.
The United Nations, blueprint for peace. [1951] 341.1 F333

Fishel, Wesley R.
The end of extraterritoriality in China. 1952. 341.7 F532

International Institute of Administrative Sciences.
National administration and international organization. 1951. 341.1 I62

Leonard, Leonard Larry.
International organization. 1951. (McGraw-Hill series in political science) 341.1 L581

MacLaurin, John pseud.
The United Nations and power politics. [1951] 341.1 M161

Moley, Raymond.
How to keep our liberty. 1952.
342.73 M719

Singh, Gurmukh Nihal.
Landmarks in Indian constitutional and national development. 2d ed. 1950. v. 1. 342.54 S617

Smith, Louis.
American democracy and military power. [1951] (Studies in public administration) 342.73 S654

United Nations studies. No. 1-7, 1947-51.
341.1 U585

Walters, Francis Paul.
A history of the League of Nations. 1952. 2 v. q341.1 W235

PUBLIC ADMINISTRATION

Belshaw, Cyril S.
Island administration in the South West Pacific [1950] 354.93 B452

Brookings Institution, Washington, D. C. International Studies Group.
The administration of foreign affairs and overseas operation. 1951. 353.1 B872

Busia, Kofi, Abrefa.
The position of the chief in the modern political system of Ashanti. 1951. 354.667 B979

Collins, Sir Charles Henry.
Public administration in Ceylon. [1951] 354.548 C712

Finer, Samuel Edward.
A primer of public administration. [1950] (Man and society series) 354.42 F495

Mather, Wiley W.
The government of California. 1950. c353.9 M42a3

Nigro, Felix A., ed.
Public administration readings and documents. [1951] 351 N689

Reeve, W. D.
Public administration in Siam. [1951] 354.593 R331

CIVIL SERVICE

Civil service assembly of the United States and Canada.
News letter. v. 4, no. 2-v. 16, Feb. 1938-50. q351.105 C582

Godine, Morton Robert.
The labor problem in the public service. 1951. (Harvard political studies) 351.1 G585

Municipal Finance Officers Association of the United States and Canada. Committee on Public Employe Retirement Administration.
Papers given at [the] conference. 1944, 1946-51. q351.5 M96p

Pergande Publishing Company, Milwaukee.
Storekeeper. [1952] 351.3 P43sto

MILITARY SCIENCE

Dupuy, Richard Ernest.
Men of West Point. c1951. 355.07 D945

Goldberg, Samuel.
Army training of illiterates in World War II. 1951. (Columbia University. Teachers College. Contributions to education) 355.07 G618

Merton, Robert King, & Lazarsfeld, Paul Felix, eds.
Continuities in social research; studies in the scope and method of "The American soldier." 1950. 355.1 S933zm

Naeve, Lowell.
A field of broken stones. [1950] 355.2 N145

Scitovsky, Tibor.
Mobilizing resources for war: the economic alternatives. 1951. 355.2 S419

SOCIAL WORK

Collis, Arthur Thomas, & Poole, Vera Ellen.
These our children. 1951, c1950. 362.7 C713

Family Service Association of America. Committee to Study Basic Concepts in Casework Practice.
A comparison of diagnostic and functional casework concepts. [1950] 361.8 F198

Fenlason, Anne (Ferguson).
Essentials in interviewing. [1952] (Harper's social science series) 361 F333

Hunt, Joseph McVicker.
Testing results in social casework. [1950] q361.8 H941

——— & Kogan, Leonard S.
Measuring results in social casework. [1950] 361.8 H941

Junod, Marcel.
Warrior without weapons. [1951] 361 J95

United Nations Educational, Scientific and Cultural Organization.
Vagrant children. [1951] (Problems in education) (United Nations Educational, Scientific and Cultural Organization. UNESCO publications) 362.7 U58

Williamson, Margaret.
Supervision, principles and methods. [1950] 361.8 W731

CRIME. DELINQUENCY

Barnes, Harry Elmer.
New horizons in criminology. 2d ed. 1951. 364 B26n2

Cantine, Holly R., & Rainer, Dachine, eds.
Prison etiquette. 1950. 365 C231

Davidoff, Eugene, & Noetzel, Elinor S.
The child guidance approach to juvenile delinquency. 1951. 364.1 D249

Page, Sir Leo.
The young lag. [1950] 364 P132

INSURANCE. ASSOCIATIONS

Ackerman, Saul Benton.
Insurance. 3d ed. [1951] 368 A18a1

American Institute for Economic Research.
Life insurance and annuities from the buyer's point of view. [1950] 368.3 A513

Freemasons. California. Grand Lodge.
One hundred years of Freemasonry in California. c1950. 4v. c366.1 F85gon

Henriques, Basil Lucas Quixano.
Club leadership to-day. 1951. 367 H519

Institute of Life Insurance, New York.
Report of the annual meeting. 1st-13th, 1939-51. Incomplete. q368.3 I594

Kelsey, Rayner Wilfred.
Handbook of life insurance. [2d ed.] [1951] c1949. 368.3 K29

McCahan, David, ed.
Life insurance trends at mid-century. 1950. (The S. S. Huebner Foundation for Insurance Education. Lectures) 368.3 M121

May, Earl Chapin.
A story of human security; the Prudential. 1950. 368.3 M466

EDUCATION: GENERAL

American Council on Education. Committee on Aviation Education.
Adventures in aviation education. [1951] 372.8 A512

Broom, Mybert Eustace.
Effective reading instruction. 2d ed., revised. 1951. (McGraw-Hill series in education) 372.4 B873

Conférence internationale de l'instruction publique.
Proceedings and recommendations. 13th, 1950. 370.6 C748

Conference on Reading, University of Chicago, 1951.
Promoting growth toward maturity in interpreting what is read. 1951. (Proceedings of the annual Conference on Reading held at the University of Chicago) 372.4 C74pr

Corbett, James F.
Current affairs and modern education. 1950. 375 C789

Council of State Governments.
The forty-eight State school systems. [1949] rq379.73 C855

The Education authorities directory and annual. 1951/52. r370.942 E24

Hall, Darl Merideth.
The dynamics of group discussion. c1950. 374.24 H175

Hart, Joseph Kinmont.
Education in the humane community. [1951] 370.1 H325ed

Hughes, Lloyd H.
The Mexican cultural mission programme. [1950] (Publications of the United Nations Educational, Scientific and Cultural Organization) (Monographs on fundamental education) 370.972 H893

International Bureau of Education, Geneva.
International conferences on public education. [1951] (Its Publications) 370.6 I62

Jarman, Thomas Leckie.
Landmarks in the history of education. 1951. 370.942 J37

Jumsai, Manich, mom luang.
Compulsory education in Thailand. [1951] (Studies on compulsory education) 379.23 J94

Kandel, Isaac Leon.
Raising the school-leaving age. [1951] (Studies on compulsory education) 379.23 K16

Kirk, Samuel A.
Educating the retarded child. [1951] 371.92 K59

McGrath, Earl James.
Education, the wellspring of democracy. 1951. 370.973 M147

Sanford, Charles Wilson, ed.
The schools and national security. 1951. (McGraw-Hill series in education) 370.973 S224

United Nations Educational, Scientific and Cultural Organization.
The Haiti pilot project, phase one. [1951] (Publications of the United Nations Educational, Scientific and Cultural Organization) (Monographs on fundamental education) 370.97294 U583

Uzcátegui García, Emilio.
Compulsory education in Ecuador. [1951] (Studies on compulsory education) 379.23 U99

Waechter, Heinrich Hormuth.
Schools for the very young. [1951] q371.6 W126

Wheatley, George Milholland, & Hallock, Grace Taber.
Health observation of school children. 1951. 371.7 W557

SCHOOL ADMINISTRATION

Berthold, Charles Aubert.
Administrative concern for individual differences. 1951. (Studies of Institute of Administrative Research, Teacher College, Columbia University) 371.25 B542

Elsbree, Willard Slingerland.
Elementary school administration and supervision. [1951] 371.2 E49

Pittenger, Benjamin Floyd.
Local public school administration. 1951. (McGraw-Hill series in education) 371.2 P688

Reutter, E. Edmund.
The school administrator and subversive activities. 1951. (Teachers College studies in education) 371.1 R447

COUNSELING. VOCATIONAL EDUCATION

Advertising Federation of America. Bureau of Research and Education.
Directory of advertising, marketing, and public relations education in the United States. [Rev.] c1951. rq371.42 A244

Brayfield, Arthur H., ed.
Readings in modern methods of counseling. [1950] (Century psychology series) 371.42 B827

Chicago. University. Center for Intergroup Education.
Diagnosing human relations needs. [1951] (Its Studies in intergroup relations) 371.42 C532

Hawkins, Layton S.
Development of vocational education. 1951. 371.42 H393

HIGHER EDUCATION

Graeffe, Arnold Didier.
Creative education in the humanities. [1951] 378.73 G734

Kerrison, Irvine L. H.
Workers' education at the university level. 1951. 378 K41

Levensohn, Lotta.
Vision and fulfillment; the first twenty-five years of the Hebrew University, 1925-1950. 1950. 378.569 HEI

National Student Conference on Human Relations in Higher Education, Earlham College, 1951.
Human relations in higher education. 1951. (American Council on Education. Studies. Series I: Reports of committees and conferences) 378 N278

COMMERCE. COMMUNICATION

Bollinger, Edward Taylor.
Rails that climb. [2d ed.] [1950] 385 B692

Kay, Frederick George.
Royal Mail. [1951] 383 K23

Keyes, Lucile Sheppard.
Federal control of entry into air transportation. 1951. (Harvard economic studies) 387.7 K44

Lee, Samuel James.
Automotive transportation in industry. 1950. 388 L481

Newell, Gordon R.
Ships of the inland sea; the story of the Puget Sound steamboats. [1951] 387 N545

Pergande Publishing Company, Milwaukee.
Postal transportation clerk. Post Office clerk-carrier. [1952] 383 P43pos

Taylor, Frank John.
High horizons. [1951] 387.7 T241

Taylor, George Rogers.
The transportation revolution, 1815-1860. [1951] (The Economic history of the United States) 385 T241

Tokyo news directory of foreign firms.
1951. rq382 T646

COSTUME

Anderson, Ruth Matilda.
Spanish costume: Estremadura. 1951. (Hispanic notes & monographs; essays, studies, and brief biographies. Peninsular series) q391 A549

Dabney, Edith, & Wise, Claude Merton.
Dramatic costume for children. [1949] q391 D11

McClintock, Henry Foster.
Old Irish & Highland dress and that of the Isle of Man. 2d and enl. ed. 1950. q391 M12a

Stewart, Donald Calder.
The setts of the Scottish tartans. 1950. q391 S849

[Veleva, Mariia] ed.
Bulgarian national attire (costumes) Costumes nationaux bulgares. 1950. vq391 V436

MANNERS AND CUSTOMS

Ludlow, William Linnaeus.
A syllabus and a bibliography of marriage and the family. [1951] rq392.3 L945

Neisser, Edith (Glicksman).
Brothers and sisters. [1951] 392.3 N415

Radcliffe-Brown, Alfred Reginald, & Forde, Cyril Daryll, eds.
African systems of kinship and marriage. 1950. 392 R125

FOLKLORE

Davidson, Levette Jay.
A guide to American folklore. [1951] 398 D252

Lum, Peter.
Fabulous beasts. [1951] 398.4 L957

Shay, Frank.
A sailor's treasury. [1951] 398.3 S538

PHILOLOGY

Fowler, Henry Watson.
The concise Oxford dictionary of current English. 4th ed., rev. 1951. r423 F78c1

Henderson, Bernard Lionel Kinghorn.
A dictionary of English idioms. [1947-50?] 2 v. r423 H496

Kany, Charles Emil.
Spoken Russian for students and travelers. 1951. 491.7 K16

Tempest, Paul.
Lag's lexicon; a comprehensive dictionary and encyclopaedia of the English prison of to-day. [1950] r427 T283

Webster, Noah.
New world dictionary of the American language. [1951] 2 v. rq423 W3wo

SCIENCE: GENERAL. MATHEMATICS

Ayre, Henry Glenn.
Basic mathematical analysis for junior & senior colleges. 1950. 517.5 A984

Butterfield, Herbert.
The origins of modern science, 1300-1800. 1950. 509 B988

Dull, Raymond William.
Mathematics for engineers. 3d ed. 1951. 510 D88a

Rule, John Thomas.
Engineering graphics. 1951. 510.8 R935

Schaeffer, Albert Charles, & Spencer, Donald Clayton.
Coefficient regions for schlicht functions. 1950. (American Mathematical Society. Colloquium publications) q517.5 S294

Steinbeck, John.
The log from the Sea of Cortez. 1951. c508.72 S811

ASTRONOMY. SURVEYING

Hynek, Joseph Allen, ed.
Astrophysics. 1951. (McGraw-Hill astronomical series) 523 H997

Rubey, Harry.
Engineering surveys: elementary and applied. 2d ed. 1950. (Engineering science series) 526.9 R89e

Spurr, Josiah Edward.
Geology applied to selenology. 1945-49. 4 v. in 3. q523.3 S772

PHYSICS

Binder, Raymond Charles.
Advanced fluid dynamics and fluid machinery. 1951. 532.5 B612ad

Gray, Dwight E., & Martens, John H.
Radiation monitoring in atomic defense. [1951] 539.7 G778

Heaviside, Oliver.
Electromagnetic theory. [1950] q538 H442

Mohler, James B., & Sedusky, Henry Joseph.
Electroplating for the metallurgist, engineer, and chemist. 1951. 537.85 M698

CHEMISTRY, MINERALOGY

Committee on Butadiene Specifications and Methods of Analyses.
Light hydrocarbon analysis. 1951.
q547.2 C734

Dana, James Dwight.
The system of mineralogy of James Dwight Dana and Edward Salisbury Dana, Yale university, 1837-1892. 7th ed., rewritten and enl. [1951] v. 2.
549 D168s1

Encyclopedia of chemical technology. c1952. v. 8. rq540.3 E56

Greenberg, David Morris, ed.
Amino acids and proteins. [1951]
q547.8 G798

Haszeldine, R. N.
Fluorine and its compounds. [1951] (Methuen's monographs on chemical subjects) 546.1 H359

Henry, Thomas Anderson.
The plant alkaloids. 1949.
547.8 H52a

Jacobs, Morris Boris, ed.
The chemistry and technology of food and food products. 2d, completely rev. and augm. ed. 1951. 3 v.
543.1 J17c1

Kraus, Edward Henry.
Mineralogy. 4th ed. 1951.
549 K91a2

Wahlstrom, Ernest Eugene.
Optical crystallography. 2d ed. [1951] 548 W137

GEOLOGY

Gilluly, James, & others.
Principles of geology. 1951.
550 G484

Kay, Marshall.
North American geosynclines. 1951. (Geological Society of America. Memoirs) q551.8 K23

Landes, Kenneth Knight.
Petroleum geology. [1951]
553.2 L256

Perret, Frank Alvord.
Volcanological observations. 1950. (Carnegie Institution of Washington. Publications) q551.21 P4v

Russell, William Low.
Principles of petroleum geology. 1951. 553.2 R968

BIOLOGY. ANTHROPOLOGY

Boyd, William Clouser.
Genetics and the races of man. 1950.
575.1 B789

Coon, Carleton Stevens.
The mountains of giants; a racial and cultural study of the north Albanian mountain Ghegs. 1950. (Papers of the Peabody Museum of American Archaeology and Ethnology, Harvard University) q570.7 P35 v.23

Dunn, Leslie Clarence, ed.
Genetics in the 20th century. [1951]
575.1 D92g

Evans-Pritchard, Edward Evan.
Kinship and marriage among the Nuer. 1951. 572.9624 E92

Ewing, Joseph Franklin.
Hyperbrachycephaly as influenced by cultural conditioning. 1950. (Papers of the Peabody Museum of American Archaeology and Ethnology, Harvard University) q570.7 P35 v.23

NATURAL HISTORY. BOTANY

Bartholomew, Elbert Thomas, & Sinclair, Walton B.
The lemon fruit, its composition, physiology, and products. 1951.
583.23 B287

Braun, Emma Lucy.
Deciduous forests of eastern North America. 1950. 581.1 B825

Elliott, Charlotte.
Manual of bacterial plant pathogens. 2d ed. 1951. (Annales cryptogamici et phytopathologici) q586 A61 v.10

Flowering trees of the Caribbean. [1951] q582 F644

Harris, Edward.
Up the Missouri with Audubon. [1951] (American exploration and travel) 574.978 H313

Muenscher, Walter Conrad Leopold.
Poisonous plants of the United States. Rev. ed. 1951. 581.6 M948a

Peattie, Donald Culross.
A natural history of trees of eastern and central North America. 1950.
582 P363

Peterson, Roger Tory.
Wildlife in color. 1951.
574.97 P485

ZOOLOGY: GENERAL

Allyn, Rube.
A dictionary of fishes. 2d ed. 1951. rq597 A443

Audubon, John James.
Audubon's animals: the quadrupeds of North America. [1951] q599 A9au

Demerec, Milislav, ed.
Biology of Drosophila. 1950. 595.7 D376

Goodey, Tom.
Soil and freshwater nematodes. [1951] 595.1 G649

Hall, Thomas Steele, ed.
A source book in animal biology. 1951. (Source books in the history of the sciences) 590 H179

Klots, Alexander Barrett.
A field guide to the butterflies of North America, east of the Great Plains. 1951. (The Peterson field guide series) 595.7 K66

Lapage, Geoffrey.
Parasitic animals. 1951. (The Cambridge library of modern science) 591.69 L299

Martin, Alexander Campbell.
American wildlife & plants. [1951] 591.5 M379

Murie, Olanus Johan.
The elk of North America. 1951. 599.7 M977

Phleger, Fred B.
Ecology of Foraminifera, northwest Gulf of Mexico. 1951. (Geological Society of America. Memoirs) q593.12 P573

Rogers, Julia Ellen
The shell book. [Rev. ed.] [1951] c1936. q594 R7a

Stebbins, Robert Cyril.
Amphibians of western North America. 1951. 597 S811

Young, Stanley Paul.
The clever coyote. 1951. 599.7 Y76c

BIRDS

Earle, Olive Lydia.
State birds and flowers. 1951. (Morrow junior books) 598.2 E12

Headstrom, Birger Richard.
Birds' nests of the West. [1951] 598.2 H433b

Peters, Harold Seymour, & Burleigh, Thomas Dearborn.
The birds of Newfoundland. 1951. 598.2 P481

Sutton, George Miksch.
Mexican birds: first impressions. [1951] 598.2 S96m

Yocom, Charles Frederick.
Waterfowl and their food plants in Washington. 1951. 598.2 Y54

USEFUL ARTS: GENERAL

Berle, Alf Keyser.
Inventions and their management. 3d ed. [1951] 608 B514

Naslin, Pierre.
Vocabulaire technique trilingue. 19 glossaires techniques français-anglais-allemand. 1951. r603 N254

National Council of Technical Schools.
Approved technical institutes; a handbook of information for vocational guidance officers, student advisors, etc. 1947-48, 1950. r607 N277

Stanford Research Institute, Stanford University.
Report. 1948-50. qc607 S7853

MEDICINE

Andrews, Charles H.
No time for tears. 1951. c616.84 A565

Bergler, Edmund.
Neurotic counterfeit-sex. 1951. 616.6 B498

Hansen, Helen Fredericka.
A review of nursing. 7th ed. 1952. 610.73 H24a1

Harned, Jessie M.
Medical terminology made easy. 1951. r610.3 H289

Karel, Leonard, & Roach, Elizabeth Spencer, comps.
A dictionary of antibiosis. 1951. r615.3 K18

Kremers, Edward.
History of pharmacy: a guide and a survey. 2d ed., rev. and enl. [1951] 615.1 K92a

Marriott, Henry Joseph Llewellyn.
Medical milestones. 1952. 616 M359

Monroe, Robert Thornhill.
Diseases in old age. 1951. (Harvard University monographs in medicine and public health) 618.97 M753

Morrissey, Alice B.
Rehabilitation nursing. [1951]
610.73 M883

National Research Council. Committee on Growth.
Report to American Cancer Society, inc. 4th-5th, 1948/49-1949/50.
616.99 N277

Parker, William R.
Pathology of speech. 1951.
616.2 P244

Rodabaugh, James Howard.
Nursing in Ohio, a history. 1951.
610.73 R685

PHYSIOLOGY

American Medical Association. Council on Foods and Nutrition.
Handbook of nutrition. 2d ed. 1951.
612.39 A512a

Race, Robert Russell, & Sanger, Ruth.
Blood groups in man. [1950]
612.1 R118

West, Edward Staunton.
Textbook of biochemistry. 1951.
612.015 W517

PSYCHIATRY

Conference on Graduate Education in Clinical Psychology, University of Colorado, 1949.
Training in clinical psychology. 1950.
616.8 C747

FitzGerald, Otho William Strangman.
Personality & psychosis. 1951.
616.8 F554

Meyer, Adolf.
The collected papers of Adolf Meyer. 1952. v.4.
616.8 M612c

PUBLIC HEALTH

Dublin, Louis Israel.
The facts of life: from birth to death. [1951]
614.1 D81fa

Herms, William Brodbeck.
Medical entomology. 4th ed. 1950.
614.4 H55me1

Paterson, Robert Gildersleeve.
Foundations of community health education. 1950. (McGraw-Hill series in health education, physical education, and recreation)
614.09 P297

Sax, Newton Irving.
Handbook of dangerous materials. 1951.
rq614.8 S272

West, Luther Shirley.
The housefly: its natural history, medical importance, and control. 1951.
614.4 W518

ENGINEERING: GENERAL

American Society for Testing Materials. Committee E-9 on Fatigue.
Manual on fatigue testing. 1949 [i. e. 1950] (American Society for Testing Materials. Special technical publications)
620.1 A51m

Fish, John Charles Lounsbury.
The engineering method. [1950]
620 F53e

Gillett, Horace Wadsworth.
The behavior of engineering metals. [1951]
620.1 G479

Hägglund, Erik.
Chemistry of wood. 1951.
620.1 H145

Tiemann, Harry Donald.
Wood technology; constitution, properties, and uses. 3d ed. [1951] (Pitman books on industrial materials and processes)
620.1 T562a

ENGINEERING: MECHANICAL. CIVIL

American Water Works Association.
Water quality and treatment. 2d ed. 1951.
628.1 A51m1

Bolz, Roger William.
Production processes. 1949-51. 2 v. (Machine design series)
q621.8 B694

Chestnut, Harold, & Mayer, Robert William.
Servomechanisms and regulating system design. 1951. v. 1. (General Electric series).
621.8 C525

Forman, Jonathan, & Fink, Ollie E., eds.
Water and man. 1950.
628.1 F724

Judge, Arthur William.
Automobile engines in theory, design, construction, operation, testing & maintenance. 5th and rev. ed. 1950. (Motor manuals)
625.6 J92

——— Carburettors and fuel systems. 5th and rev. ed. 1950. (Motor manuals)
625.6 J92ca

Kuns, Ray Forest.
Automatic transmissions. [1951]
625.6 K96at

Ritter, Leo John, & Paquette, Radnor Joseph.
Highway engineering. [1951] (A Series in civil engineering) 625.7 R614

Sachs, George.
Principles and methods of sheet-metal fabricating. [1951] 621.9 S121

Shamos, Morris H., & Roth, Sidney G., eds.
Industrial and safety problems of nuclear technology. [1950] 621.48 S528

Sorensen, Harry A.
Gas turbines. [1951] (Series in mechanical engineering) 621.43 S713

Taggart, Arthur Fay.
Elements of ore dressing. [1951] 622.7 T12e

Welsh, Robert James.
Gas turbines for industrial power. 1950. 621.43 W463

ENGINEERING: ELECTRIC

Alger, Philip Langdon.
The nature of polyphase induction machines. 1951. (General Electric series) 621.31 A395

Carr, Thomas Henry.
Electric power stations. 3d ed. 1951. 2 v. 621.31 C312

Kron, Gabriel.
Equivalent circuits of electric machinery. 1951. (General Electric series) 621.31 K93

Pumphrey, Fred Homer.
Fundamentals of electrical engineering. 1951. (Prentice-Hall electrical engineering series) 621.3 P983

Skilling, Hugh Hildreth.
Electric transmission lines. 1951. (McGraw-Hill electrical and electronic engineering series) 621.31 S628

Smith, Lincoln.
The power policy of Maine. 1951. 621.3 S654

Stout, Melville Bigham.
Basic electrical measurements. 1950. (Prentice-Hall electrical engineering series) 621.37 S889

Uhl, Albert.
Interior electric wiring and estimating. 4th ed. 1951. 621.31 U31

RADIO. TELEVISION. ELECTRONICS

Dome, Robert B.
Television principles. 1951. (McGraw-Hill television series) 621.38 D668

Fink, Donald G.
Television engineering. 2d ed. 1952. (McGraw-Hill television series) 621.38 F49a

Geppert, Donovan V.
Basic electron tubes. 1951. (McGraw-Hill electrical and electronic engineering series) 621.38 G353

Ghirardi, Alfred A.
Modern radio and television servicing library. [1951] v.1. 621.38 G42m

Kohl, Walter Heinrich.
Materials technology for electron tubes. 1951. 621.38 K79

ENGINEERING: MILITARY AND NAVAL

The H bomb. [1950] 623.45 H111

Machinery.
Ordnance production methods. [1951] q623.4 M149

Steward, Robert M.
Small boat construction. 1950. 623.8 S849

Way, Frederick.
The saga of the Delta Queen. [1951] c623.82 W35

AVIATION

Baughman, Harold Eugene.
Aviation dictionary and reference guide. 3d ed. 1951. r629.1303 B34a1

Holland, Raymond Prunty.
The physical nature of flight. [1951] 629.13 H736

Leidecker, Kurt Friedrich, ed.
German-English technical dictionary of aeronautics, rocketry, space navigation. [1950-51] 2 v. rq629.1303 L527

Smith, George Geoffrey.
Gas turbines and jet propulsion. 5th ed. c1951. 629.16 S648g

Wintersteen, Hyman G.
Jet propulsion. [1950] 621.4 W788

AGRICULTURE. ANIMAL HUSBANDRY

Ahlgren, Gilbert Harold.
Principles of weed control. [1951] 632 A285

County agents directory. 36th ed., 1951. r630.7 C855

Crowell, Pers.
Cavalcade of American horses. [1951] q636.1 C953

De Graaff, Jan.
The new book of lilies. [1951] 716.2 D321

Denlinger, Milo Grange.
The complete boxer. 2d ed. 1950. 636.7 D396cb

Hartman, Roland Clarence.
Keeping chickens in cages. [1950] 636.5 H33k

Hough, Walter Seneff, & Mason, Albert Freeman.
Spraying, dusting, and fumigating of plants. Rev. ed. 1951. 632 H838

Israelsen, Orson Winso.
Irrigation principles and practices. 2d ed. [1950] 631.2 I85a

Shên, Tsung-han.
Agricultural resources of China. [1951] 630.951 S546

Thompson, Willard Chandler.
Egg farming. Rev. ed. 1950. 636.5 T478

Wynmalen, Henry.
Horse breeding & stud management. [1950] 636.1 W987

HOME ECONOMICS. FOOD

Beck, Neill, & Beck, Frederick K.
The Farmers Market cookbook. [1951] c641 B393

Brodner, Joseph, ed.
Profitable food and beverage operation. [1951] 647.95 B864

Coffman, Charles De Witt.
Profits through promotion. [1950] 647.94 C675

Frandsen, Julius Herman, & Nelson, Daniel Horace.
Ice creams and other frozen desserts. 1950. 641 F82i

Williams, C. Trevor.
Chocolate and confectionery. 1950. 642 W722

Yates, Raymond Francis.
New furniture from old. [1951] 645 Y33

BUSINESS: MISCELLANEOUS

Burton, Philip Ward.
Retail advertising for the small store. 1951. (Prentice-Hall retailing series) 659 B974

Consolidated consumer analysis information. 1951. rq658.8 C755

Davis, Ralph Currier.
The fundamentals of top management. [1951] 658 D263

Dean, Joel.
Managerial economics. 1951. 658 D281m

Landy, Thomas M.
Production planning and control. 1950. (McGraw-Hill industrial organization and management series) 658.5 L264

Learned, Edmund Philip.
Executive action. 1951. 658.5 L438

Marketing survey of the United Kingdom. 1951. rq658.8 M345

Society for the Advancement of Management.
Proceedings. 6th, 1951. 658.06 S678

Williams, Charles Marvin.
Cumulative voting for directors. 1951. 658 W722

PERSONNEL MANAGEMENT

Barbour, A. W.
Principles of salary and wage administration. 1949. 658.5 B239

Chamberlain, Neil Wolverton.
Management in motion. 1950. (Yale University. Labor and Management Center. Interim reports) 658.5 C443

Lincoln, James Finney.
Incentive management. 1951. 658 L737

Newcomb, Robert
Speak up, management! [1951] (Modern industry books) 658.5 N538

Taylor, Gordon Rattray.
Are workers human? [1950] 658.5 T241

Tead, Ordway.
The art of administration. [1951]
658.5 T25ar

Zaleznik, Abraham.
Foreman training in a growing enterprise. 1951. 658.5 Z22

PRINTING. PUBLISHING

Bennett, Paul A., ed.
Books and printing. [1951]
655 B472

Ede, Charles, ed.
The art of the book; some record of work carried out in Europe and the U. S. A., 1939-1950. [1951]
q655.2 E21

Gamble, Charles William.
Modern illustration processes. 3d ed. [1950] 655.3 G19a1

Jennett, Seán.
The making of books. [1951]
655 J54

Lee, Marshall, ed.
Books for our time. 1951.
q655 L479

Tschichold, Jan.
Designing books. [1951]
vq655.2 T879

Updike, Daniel Berkeley.
Printing types. 2d ed. 1951, c1937. 2 v. 655.2 U66a

TRANSPORTATION

Farwell, Raymond Forrest.
Captain Farwell's Hansen handbook for piloting in the inland waters of the Puget Sound area, British Columbia, Southeastern Alaska, Southwestern Alaska, Western Alaska. New and rev. ed. c1951. r656.8 F247

Gould, Emerson W.
Fifty years on the Mississippi; or, Gould's history of river navigation. 1889, 1951. 656.9 G69a

Mason, Linton W.
Local trucking. 1951. 656 M399

CHEMICAL TECHNOLOGY

American Society for Testing Materials. Committee D-2 on Petroleum Products and Lubricants.
ASTM manual on measurement and sampling of petroleum and petroleum products. 1950. 665.5 A512am

Amerine, Maynard Andrew.
Table wines. 1951. c663.2 A512

Carosso, Vincent P.
The California wine industry, 1830-1895. 1951. c663.2 C293

Fanning, Leonard M., ed.
Our oil resources. 2d ed. 1950.
665.5 F21o1

Kertesz, Zoltan Imre.
The pectic substances. 1951.
664 K41

McCutcheon, John Welland.
Synthetic detergents. 1950.
668.1 M133

McGinnis, Richard A., ed.
Beet-sugar technology. 1951.
664.1 M145

Nes. K. van, & Western, Hendrik Adriaan van.
Aspects of the constitution of mineral oils. 1951. 665.4 N457

Phillips Petroleum Company.
Annual report. 18th-19th, 21st-33d, 1935-36, 1938-50. q665.505 P564

Slesser, Charles, & Schram, Stuart R., eds.
Preparation, properties, and technology of fluorine and organic fluoro compounds. 1951. 661 S632

METALLURGY

ABC of iron and steel. 6th ed., 1950.
q669.1 A111

Agricola, Georg.
De re metallica. [New ed.] 1950.
q669 A3a

Camp, James McIntyre.
The making, shaping, and treating of steel. 6th ed. [1951] 669.1 C186a

Dorr, John Van Nostrand.
Cyanidation and concentration of gold and silver ores. 2d ed. 1950.
669.2 D71a

MANUFACTURES. MECHANIC TRADES

American Paper and Pulp Association.
The dictionary of paper. 2d ed. 1951.
r676.05 A51a

Begeman, Myron Louis.
Manufacturing processes. 3d ed. [1952] 671 B416a1

Fahey, Herbert.
Finishing in hand bookbinding. 1951. c686 F157

Handbook of the northern wood industries. 7th ed., 1950. r676 H236

Horn, Stanley Fitzgerald.
This fascinating lumber business. [1951] 674 H813a

Joint Textbook Committee of the Paper Industry of the United States and Canada.
Pulp and paper manufacture. 1950-51. v.1-2. 676 J74p

Lief, Alfred.
The Firestone story. [1951] 678 L719

Stanley, Wallace Arthur.
Resistance welding. 1950. q671 S789

Textile Mercury, ltd.
The "Mercury" dictionary of textile terms. [1950?] r677.03 T355

Ullyett, Kenneth.
In quest of clocks. [1951] c1950. 681 U42

BUILDING

Babbitt, Harold Eaton.
Plumbing. 2d ed. 1950. 696 B11a

Emerick, Robert Henderson.
Heating design and practice. 1951. 697 E53

Holmes, Richard E.
Air conditioning in summer and winter. 2d ed. 1951. 697 H75a

Peirce, Josephine Halvorson.
Fire on the hearth. [1951] 697 P378

Ray, Jesse Edgar.
The art of bricklaying. [1950] 693.2 R263

Speller, Frank Newman.
Corrosion, causes and prevention. 3d ed. 1951. 691.7 S743a1

Spons' architects' and builders' pocket price book. 75th ed., 1949/50. 692 S763

ARCHITECTURE. PLANNING

The City of London, a record of destruction and survival. [1951] 711 C581

Garvan, Anthony N. B.
Architecture and town planning in colonial Connecticut. 1951. (Yale historical publications. History of art) q720.974 G244

Geddes, Sir Patrick.
Cities in evolution. New and rev. ed. 1950. 710 G29a

Hamlin, Talbot Faulkner, ed.
Forms and functions of twentieth-century architecture. 1952. 4 v. q724.9 H223

Hammond, Ralph Charles.
Ante-bellum mansions of Alabama. [1951] q728 H227

Purdom, Charles Benjamin.
The building of satellite towns. [New ed.] [1949] q711 P98

Setterwall, Åke Carl Erik.
Stockholms slott och dess konstskatter. [1950] q728.3 S495

Watkin, William Ward.
Planning and building the modern church. 1951. q726 W335

ART: GENERAL

Ars hispaniae; historia universal del arte hispánico. c1951. v.3. q709.46 A78

Flanagan, George Alexander.
How to understand modern art. [1951] 709 F583

Huyghe, René.
Art treasures of the Louvre. [1951] (The Library of great museums) q708.4 H987

Steegmuller, Francis.
The two lives of James Jackson Jarves. 1951. 706.9 J38s

SCULPTURE. CERAMICS. JEWELRY

Burnier, Raymond.
Hindu medieval sculpture. [1950] f734 B966

China classics. 1951. v. 2. 738 C539

Davidson, Jo.
Between sittings. 1951. 735 D252

Flower, Margaret Cameron Coss.
Victorian jewellery. [1951] q739 F644

Lunsingh, Scheurleer, Th. H.
Camera studies of European sculpture and craftsmanship. c1949. q730 L96

DRAWING. ENGRAVING. DECORATION

Bacon, Cecil Walter.
Scratchboard drawing. [1951] (The How to do it series) q741 B128

Hall, Peg.
Early American decorating patterns. [1951] q745 H178

Hofer, Philip.
Baroque book illustration. 1951.
q741 H697

Jones, Barbara Mildred.
The unsophisticated arts. [1951]
745 J76

Jourdain, Margaret.
English interior decoration, 1500 to 1830. [1950] q747 J8eng

——— & Jenyns, Soame.
Chinese export art in the eighteenth century. 1950. q745 J86

Kubin, Alfred.
Alfred Kubin, book illustrator. 1950.
q741 K95

Mathey, Jacques.
Women; five centuries of master drawings. [1951] (Master drawings) (Harper's art library) 741 M429w

Ormsbee, Thomas Hamilton.
Field guide to early American furniture. 1951. 749 O73f

Peck, Stephen Rogers.
Atlas of human anatomy for the artist. 1951. q743 P367

Placek, Karl Josef.
Ornaments and designs. 1951.
q745 P69

Rotmans, Elmer A.
Drafting simplified. [1950]
q744 R848

Stephens, Stephen DeWitt.
The Mavericks, American engravers. 1950. q760 M461s

PAINTING

Brueghel, Peeter, the elder.
Brueghels gemälde. [1951] c1932.
f759.9 B88g

——— Das grosse Brueghel-werk. [1951] f759.9 B88g1

Clark, Sir Kenneth McKenzie.
Piero della Francesca. [1951]
q759.5 F815c

Duthuit, Georges.
The Fauvist painters. [1950] (Documents of modern art) q759.9 D975

Gwynne-Jones, Allan.
Portrait painters. [1950] q757 G99

Illinois. University. College of Fine and Applied Arts.
University of Illinois exhibition of contemporary American painting. 1948, 1950-51. q759.1 I29

López-Rey, José.
Francisco de Goya. [1950]
q759.6 G7lo

Meiss, Millard.
Painting in Florence and Siena after the Black Death. 1951.
q759.5 M515

New York. Museum of Modern Art.
Abstract painting and sculpture in America. [1951] q759.9 N56ab

Robb, David Metheny.
The Harper history of painting: the occidental tradition. [1951]
q750 R631

Rodman, Selden.
Portrait of the artist as an American; Ben Shahn: a biography with pictures. [1951] q759.1 S525r

Rouault, Georges.
Miserere. [1950] q760 R85

Sloane, Joseph C.
French painting between the past and the present; artists, critics, and traditions, from 1848 to 1870. 1951. (Princeton monographs in art and archaeology) q759.4 S634

Tannenbaum, Libby.
James Ensor. c1951. q759.9 E59t

Yale University.
Yale University portrait index, 1701-1951. 1951. rq757 Y18

MUSIC AND MUSICIANS

Barzum, Jacques, ed.
Pleasures of music. 1951.
780.8 B296

Brook, Donald.
International gallery of conductors. [1951] 785 B871

Chaĭkovskiĭ, Petr Il'ich.
Casse-noisette; the nutcracker. 1950.
q782.9 C434c

Dickinson, Alan Edgar Frederic.
The art of J. S. Bach. [2d rev. ed.] c1950. 780.2 B118di

Douglas, Alan Lockhart Monteith.
The electronic musical instrument manual. [1949] 786 D733

Goss, Madeleine (Binkley).
Modern music-makers, contemporary American composers. 1952.
r780.19 G677

Grace, Harvey.
The complete organist. [1950]
786.6 G729

Graf, Herbert.
Opera for the people. [1951] 782 G7

Kobbé, Gustav.
The complete opera book. [1950] 782 K75c2

Marek, George Richard.
Puccini. 1951. 780.2 P97m

Mueller, John Henry.
The American symphony orchestra. 1951. 785 M946

Nettl, Paul.
Forgotten musicians. [1951] 780.19 N475

Northcote, Sydney.
The songs of Henri Duparc. c1950. 780.2 D931n

Rodgers, Richard.
The Rodgers and Hart song book. 1951. q782.8 R691

Sackville-West, Hon. Edward, & Shawe-Taylor, Desmond.
The record guide. [1951] r789.9 S121

Seeger, Ruth Porter (Crawford).
Animal folk songs for children. [1950] q784.4 S451

Sonneck, Oscar George Theodore.
Early concert-life in America (1731-1880). 1949. 780.973 S699

Strunk, William Oliver, comp.
Source readings in music history from classical antiquity through the romantic era. [1950] 780.9 S927

Taubman, Hyman Howard.
The maestro, the life of Arturo Toscanini. 1951. 780.2 T71t

Zoff, Otto, ed.
Great composers through the eyes of their contemporaries. 1951. 780.19 Z85

PHOTOGRAPHY. MOVING PICTURES

[Craig, Edward Anthony]
Designing for films. New ed. [1949] (How to do it series) q791.4 C886

Progress in photography. v.1, 1940-50. 770 P964

Sipley, Louis Walton.
A half century of color. [1951] q778 S618

U. S. Copyright Office.
Motion pictures, 1912-1939. 1951. (Its Catalog of copyright entries. Cumulative series) rq778 U59

THEATER. AMUSEMENTS

Allen, Arthur Bruce.
The model theatre. [1950] 792 A426

Bentham, Frederick.
Stage lighting. [1950] (Theatre and stage series) 792 B476

Felton, Robert Forbes.
The radio-play; its technique and possibilities. [1949] 791.4 F327

Graham, Philip.
Showboats; the history of an American institution. 1951. 792 G741

Greene, Robert S.
Television writing. [1952] 791.4 G811

Houghton, Norris.
But not forgotten. [1952] c1951. 792 H838b

Joseph, B. L.
Elizabethan acting. 1951. (Oxford English monograph) 792 J84

Kendall, John Smith.
The golden age of the New Orleans theater. [1952] 792 K33

Laban, Rudolf von.
The mastery of movement on the stage. 1950. q792 L112

Loftis, John.
Steele at Drury Lane. 1952. 792 L829

Moffitt, Jack, & Ainsworth, Edward Maddin.
"The California story." [1950?] qc792.7 M695

Ward, Winifred Louise.
Theatre for children. Rev. ed. 1950. 793.01 W26t1

Wanslaw, Harry William.
Shadow play. [1950] 792 W552

DANCING

Armstrong, Lucile.
Dances of Spain. [1950] v.1. (Handbooks of European national dances) 793.1 A736d

Beaton, Cecil Walter Hardy.
Ballet. 1951. 793.1 B369

Buday, György.
Dances of Hungary. [1950] (Handbooks of European national dances) 793.1 B927

Sorell, Walter, ed.
The dance has many faces. [1951] 793.1 S713

GAMES AND SPORTS

Bert, Edmund.
Treatise of hawks and hawkings. [1950] 799.2 B536

Blades, William F.
Fishing flies and fly tying. c1951. q799.1 B632

Crosnier, Roger.
Fencing with the foil. [1951] 796.8 C949

[Mountbatten, Louis Mountbatten, earl]
An introduction to polo. [3d ed.] [1950] q797 M9a

Samuelsen, Rube.
The Rose Bowl game. 1951. c797 S193

Self, Margaret Cabell.
Horsemastership. [1952] 798 S465

The Wise fishermen's encyclopedia. 1951. r799.103 W813

LITERATURE: GENERAL. CRITICAL

Aldridge, John W.
After the lost generation. [1951] 813.01 A365

Aristoteles.
De anima. 1951. (Rare masterpieces of philosophy and science) 888 A71d

Barnard, Ellsworth.
Edwin Arlington Robinson. 1952. 811 R65zb

Bogan, Louise.
Achievement in American poetry, 1900-1950. 1951. (Twentieth-century literature in America) 811.09 B674

Brower, Reuben Arthur.
The fields of light. 1951. 809 B877

Browning, Robert.
Dearest Isa; Robert Browning's letters to Isabella Blagden. 1951. 821.83 Bbl

Buckley, Jerome Hamilton.
The Victorian temper, a study in literary culture. 1951. 820.9 B924

Clemen, Wolfgang H.
The development of Shakespeare's imagery. 1951. 822.33 Dcle

Cornell, Kenneth.
The symbolist movement. 1951. (Yale Romanic studies: second series) 841.09 C814

Crosland, Jesse (Raven).
The Old French epic. 1951. 841 C949

Dunklin, Gilbert T., ed.
Wordsworth; centenary studies presented at Cornell and Princeton Universities. 1951. 821 W92zd

Ehrenberg, Victor.
The people of Aristophanes. [2d ed.] 1951. 882 A71ze1

Goddard, Harold Clarke.
The meaning of Shakespeare. [1951] 822.33 Dgo

Haldane, Charlotte (Franken).
Marcel Proust. c1951. (The European novelists) 843 P96zh

Harkins, William Edward.
The Russian folk epos in Czech literature, 1800-1900. 1951. (Columbia Slavic studies) 891.86 H282

Hatzfeld, Helmut A.
Literature through art. 1952. 840.9 H367

Knight, Grant Cochran.
The critical period in American literature. [1951] 810.9 K69c

MacCarthy, Sir Desmond.
Shaw's plays in review. c1951. 822 S53zma

Madeleva, Sister.
A lost language, and other essays on Chaucer. 1951. 821.17 Dma

Parkinson, Thomas F.
W. B. Yeats, self-critic. 1951. 821 Y41zp

Pearson, Hesketh.
A life of Shakespeare. [1949] 822.33 Bpe

Smith, David Nichol.
John Dryden. 1950. (The Clark lectures on English literature) 821 D799zs

Stevens, Wallace.
The necessary angel; essays on reality and the imagination. 1951. 808.1 S846

Sutherland, Donald.
Gertrude Stein. 1951. 818 S81zs

Thomson, Wilfrid Harry.
Shakespeare's characters: a historical dictionary. [1951] r822.33 DAt

Watkins, Ronald.
On producing Shakespeare. [c1950] 822.33 DAwat

West, Alick.
George Bernard Shaw: "A good man fallen among Fabians." 1950. 822 S53zwe

Woodhouse, Christopher Montague.
Dostoievsky. [1951] (European novelists series) 891.73 D72zw

POETRY

De La Mare, Walter John.
Winged chariot, and other poems. 1951. 821 D33w

Homerus.
The Iliad. [1951] 883 H76ilat

Ingamells, Rex.
The great south land; an epic poem. [1951] 821 I44g

John, George William.
A garland about me. 1951. (Distinguished poets series) 811 J64g

Juan de la Cruz, Saint.
Poems. [1951] 861 J89p

Labé, Louise Charly, called.
Sonnets of Louise Labé "La Belle Cordière." 1950. 841 L116s

Lyon, David Willard, tr.
Inside the moon gate. 1951. c895.1 L991i

Rukeyser, Muriel.
Selected poems. [1951] (The New classics series) 811 R93AA

Untermeyer, Louis, ed.
Early American poets. [1952] 811.08 U61e

DRAMA

Gide, André Paul Guillaume.
My theater. [1952] c1951. 842 G453m

Lindsay, Howard.
Remains to be seen. [1951] 812 L74r

Molnár, Ferenc.
Romantic comedies. [1952] 894.52 M72r

Tagore, Sir Rabindranath.
Three plays: Mukta-dhara, Natir puja, Chandalika. [1950] (Champak library) 891.442 T128t

ESSAYS. SATIRE AND HUMOR

Bengtsson, Frans Gunnar.
A walk to an ant hill. 1951. 839.74 B466w

Butler, Samuel.
Notebooks. [1951] 827 B98n1

Joad, Cyril Edwin Mitchinson.
The pleasure of being oneself. [1951] 824 J62

Morton, Charles W.
How to protect yourself against women and other vicissitudes. [1951] 817 M889h

MISCELLANY

The Best American short stories.
The best of the Best American short stories, 1915-1950. 1952. r813 B56b

Browning, David Clayton.
Everyman's dictionary of quotations and proverbs. [1951] (Everyman's reference library) r808.8 B885

Chateaubriand, François Auguste René, vicomte de.
Atala; René. 1952. (Modern language association of America. Translation series) 843 C49a2

Heine, Heinrich.
The North Sea. c1951. q831.75 05

Kazin, Alfred.
A walker in the city. [1951] 818 K23w

Ottemiller, John Henry.
Index to plays in collections. 2d ed., rev. and enl. 1951. r808.21 089

Prochnow, Herbert Victor.
1001 ways to improve your conversation & speeches. [1952] 808.5 P963o

BIOGRAPHY: COLLECTIVE

Aubrey, John.
Brief lives. 1950. q920.042 A89

Dorian, Donald Clayton.
The English Diodatis. 1950. 929.2 D589d

Ewan, Joseph Andorfer.
Rocky Mountain naturalists. [1950] 925 E94

Fox, Frank Bird.
Two Hugenot families: De Blois, Lucas. 1949 [i.e. 1950] 929.2 D286f

Hicks, John Edward.
Adventures of a tramp printer, 1880-1890. [1950] 926.55 H631

Keynes, John Maynard.
Essays in biography. New ed. 1951. 920.042 K44a

Peltz, William Law Learned.
De Witt-Peltz, a supplement. 1950. 929.2 P393p suppl.

Visher, Stephen Sargent.
Indiana scientists; a biographical directory and an analysis. 1951. r925 V829i

Wallace, Paul A. W.
The Muhlenbergs of Pennsylvania. 1950. 929.2 M952w

Who's who in the United Nations. 1st ed., 1951. r923 W628

Who's who in United States politics and American political almanac. [1st ed.] [1950] rq923.2 W628

BIOGRAPHY: INDIVIDUAL

Adams. Anderson, Thornton.
Brooks Adams, constructive conservative. [1951] B A2113an

Alekseev. Magarshack, David.
Stanislavsky. 1950. qB A366m

Anderson. Anderson, Mary.
Woman at work. 1951. B A547

Austen. Chapman, Robert William.
Jane Austen; facts and problems. [1949] (The Clark lectures, Trinity College, Cambridge) B A933ch

Beaconsfield. Pearson, Hesketh.
Dizzy; the life & personality of Benjamin Disraeli, earl of Beaconsfield. [1951] B B365pe

Bridger. Honig, Louis O.
James Bridger, the pathfinder of the West. 1951. (His It happened in America series) B B8512h

Brown. Warfel, Harry Redcay.
Charles Brockden Brown, American Gothic novelist. 1949. B B877w

Byrom. Byrom, John.
Selections from the journals & papers of John Byrom, poet, diarist, shorthand writer, 1691-1763. [1951] c1950. B B997t

Byron. Ehrsam, Theodore George.
Major Byron. 1951. B B9964e

Chamberlain. Garvin, James Louis.
The life of Joseph Chamberlain. 1951. v.4. B C443g

Chaplin. Cotes, Peter.
The little fellow; the life and work of Charles Spencer Chaplin. [1951] B C464c

Christophe. Christophe, Henri, King of Haiti.
Henry Christophe & Thomas Clarkson, a correspondence. 1952. B C556c

Churchill. Raulston, Marion (Churchill)
Memories of Owen Humphrey Churchill and his family. 1950. cB C564r

Colt. Colt, Samuel.
Saml. Colt's own record. 1949. qB C724w

Congreve. Lynch, Kathleen Martha.
A Congreve gallery. 1951. B C749l

Cowper. Cowper, William.
Selected letters. [1951] (Great letters series) B C876v

Dickinson, Anna Elizabeth. Chester, Giraud.
Embattled maiden. [1951] B D554c

Dickinson, Emily. Chase, Richard Volney.
Emily Dickinson. c1951. (The American men of letters series) B D553c

Dow. Campbell, Murray.
Herbert H. Dow, pioneer in creative chemistry. [1951] qB D743c

Draper. Fleming, Donald.
John William Draper and the religion of science. 1950. B D766f

Eddy. D'Humy, Fernand Emil.
Mary Baker Eddy in a new light. [1952] B E21dh

Eisenhower. Gunther, John.
Eisenhower, the man and the symbol. [1952] B E363g

Everitt. Everitt, Charles P.
The adventures of a treasure hunter. 1951. B E94

Fitzgerald. Mizener, Arthur.
The far side of paradise. 1951. B F554m

Garfield. Garfield, James Abram, Pres. U. S.
Garfield-Hinsdale letters. 1949. B G231hi

George. De Mille, Anna Angela (George).
Henry George, citizen of the world. [1950] B G348d

Gibb. Harrison, Godfrey.
Alexander Gibb; the story of an engineer. [1950] B G437h

Gisborne. Gisborne, Maria (James).
Maria Gisborne & Edward E. Williams, Shelley's friends: their journals and letters. [1951] B G531s

Hadley. Hadley, James.
Diary (1843-1852) of James Hadley, tutor and professor of Greek in Yale College, 1845-1872. [1951] (Yale university. Oliver Baty Cunningham memorial publication fund) B H1312

Herbert. Herbert, Alan Patrick.
Independent Member. 1951. B H537

Hobart. Hobart, John Henry.
Quaker by convincement. [1951] B H6815

Huskisson. Fay, Charles Ryle.
Huskisson and his age. [1951] B H971f

Hutchins. Smith, Shirley Wheeler.
Harry Burns Hutchins and the University of Michigan. 1951. B H973s

Jenkins. Jenkins, Minnie (Braithwaite).
Girl from Williamsburg. 1951. cB J526

Keats. Keats, John.
Selected letters. [1951] (Great letters series) B K25t

Kipling. Rice, Howard Crosby.
Rudyard Kipling in New England. Rev. ed. 1951. B K57r1

Kohut. Kohut, Rebekah (Bettelheim).
More yesterdays, an autobiography (1925-49). 1950. B K792m

Lamb. Hine, Reginald Leslie.
Charles Lamb and his Hertfordshire. 1950. B L218hn

Lawrence. Bynner, Witter.
Journey with genius; recollections and reflections concerning the D. H. Lawrences. [1951] B L4194by

Lenox. Stevens, Henry.
Recollections of James Lenox and the formation of his library. 1951. B L573s

Lincoln. Durman, Donald Charles.
He belongs to the ages [1951] qB L73d

Lloyd George. Jones, Thomas.
Lloyd George. 1951. (Makers of modern Europe) B L793j

Matthiessen. Sweezy, Paul Marlor, & Huberman, Leo, eds.
F. O. Matthiessen, 1902-1950; a collective portrait. [1950] B M443s

Morley. Santa Fe, N. M. Schools of American Research.
Morleyana; a collection of writings in memoriam Sylvanus Griswold Morley. c1950. B M8647s

Nobel. Nobelstiftelsen, Stockholm.
Nobel, the man and his prizes. [1951] c1950. B N744n

Nye. Nye, Edgar Wilson.
Letters of Edgar Wilson Nye now in the University of Wyoming Library. 1950 [i.e. 1951] B N994r

Penney. Penney, James Cash.
Fifty years with the Golden Rule. [1950] B P413f

Parton. Flower, Milton Embick.
James Parton, the father of modern biography. 1951. (Duke University publications) B P275f

Pike. Hollon, W. Eugene.
The lost pathfinder, Zebulon Montgomery Pike. 1949. (American exploration and travel) B P6368h

Pope. Thornton, Francis Beauchesne.
Alexander Pope: Catholic poet. [1952] B P825t

Powell. Darrah, William Culp.
Powell of the Colorado. 1951. B P8844d

Racine. Brereton, Geoffrey.
Jean Racine. [1951] B R121b

Randolph. Kirk, Russell.
Randolph of Roanoke. [1951] B R193k

Rilke. Rilke, Rainer Maria.
Letters to Benvenuta. [1951] B R5732gl

Roosevelt. Roosevelt, Theodore, Pres. U. S.
Letters. 1951. v.3-4. B R781mor

Rush. Rush, Benjamin.
Letters. 1951. 2 v. (Memoirs of the American Philosophical Society) B R952b

Russell. Leggett, H. W.
Bertrand Russell, O. M. [1950] qB R962l

Schumpeter. Harris, Seymour Edwin, ed.
Schumpeter, social scientist. 1951. qB S392h

Seton. Melville, Annabelle (McConnell).
Elizabeth Bayley Seton. 1951. B S4953m

Stern. Stern, Karl.
The pillar of fire. [1951] B S841

Stevenson. Furnas, Joseph Chamberlain.
Voyage to windward. [1951] B S848fu

Strindberg. Mortensen, Brita M. E.
Strindberg; an introduction to his life and work. 1949. **B S918mo**

Tagliacozzi. Gnudi, Martha (Teach), & Webster, Jerome Pierce.
The life and times of Gaspare Tagliacozzi. [1950] **qb T126g**

Taylor. Hamilton, Holman.
Zachary Taylor. [1951] v.2. **B T247ha**

Thomson. Grant, Douglas.
James Thomson, poet of 'the seasons.' 1951. **B T4832g**

Turpin. Day, Julius Edgar.
Immortal Turpin, the authentic history of England's most notorious highwayman. [1948] **B T957d**

Walpole. Walpole, Horace, earl of Orford.
Horace Walpole's correspondence with Sir David Dalrymple. 1951. (The Yale edition of Horace Walpole's correspondence) **qB W21h**

——— ——— Horace Walpole's correspondence with Thomas Chatterton, Michael Lort [etc.] 1951. (The Yale edition of Horace Walpole's correspondence) **qB W21c**

Watterson. Marcosson, Isaac Frederick.
"Marse Henry," a biography of Henry Watterson. [1951] **B W3468m**

Weizsäcker. Weizsäcker, Ernst Heinrich, Freiherr von.
Memoirs. 1951. **B W4367**

Williams. Williams, William Carlos.
Autobiography. [1951] **B W7283**

GEOGRAPHY. VOYAGES

Heyerdahl, Thor.
Kon-Tiki: across the Pacific by raft. [1950] **910.4 H615**

Lambert, Richard Stanton.
The fortunate traveller. [1950] **910.9 L222**

Lewis, Sir Clinton Gresham, & Campbell, James Donald, eds.
The American Oxford atlas. 1951. **rf912 L673**

Pitts, Joseph.
The Red Sea and adjacent countries at the close of the seventeenth century, as described by Joseph Pitts, William Daniel, and Charles Jacques Poncet. 1949. (Works issued by the Hakluyt Society) **910.4 P692**

DESCRIPTION AND TRAVEL: ENGLAND. IRELAND

Appleton, William Worthen.
A cycle of Cathay; the Chinese vogue in England during the seventeenth and eighteenth centuries. 1951. **914.2 A652**

Bowen, Elizebeth.
The Shelbourne Hotel. 1951. **914.15 B786**

Ennion, Eric Arnold Roberts.
Cambridgeshire, Huntingdonshire and the Isle of Ely. [1951] (The County books series) **914.25 E59**

Hussey, Christopher.
English country houses open to the public. [1951] **q914.2 H972**

Kent, William, ed.
An encyclopaedia of London. [2d ed.] 1951. **r914.21 K37e1**

Ketton-Cremer, Robert Wyndham.
Country neighbourhood. [1951] **914.26 K43**

Mason, Thomas H.
The islands of Ireland. 3d ed. [1950] **914.15 M41a**

Rowntree, Benjamin Seebohm, & Lavers, G. R.
English life and leisure. [1951] **914.2 R884**

Wallace, Doreen Eileen Agnew.
Norfolk. [1951] (The County books series) **914.26 W188**

ASIA. AFRICA

Chaudhuri, Nirad C.
The autobiography of an unknown Indian. 1951. **915.4 C496**

Lattimore, Owen.
Inner Asian frontiers of China. [2d ed.] 1951. (Institute of Pacific Relations. International research series) (Geographical society of New York. Research series) **915.1 L36a**

Lewis, Norman.
A dragon apparent; travels in Indo-China. 1951. **915.9 L675**

Philby, Harry St. John Bridger.
Arabian highlands. [1952] **915.3 P54ar**

Traveler's guide to the Belgian Congo and Ruanda-Urundi. 1st ed., 1951. **916.75 T779**

Young, Theodore Cuyler, ed.
Near Eastern culture and society. 1951. (Princeton Oriental studies)
915 Y77

UNITED STATES. ALASKA

Fortune.
U. S. A., the permanent revolution. 1951.
917.3 F745

Robinette, Vivien.
We moved to California. [1951]
c917.949 R656

Snyder, Albert Benton.
Pinnacle Jake. 1951.
917.8 S675

Winchell, Mary Edna.
Home by the Bering Sea. 1951.
917.98 W759

MEXICO. SOUTH AMERICA. OCEANIA

Eides (J. W.) Forlag, Bergen.
Svalbard, a Norwegian outpost. c1950.
q919.8 E34

Keith, Agnes (Newton).
White man returns. 1951.
919.11 K28w

Kelly, Henry Warren.
Dancing diplomats. [1950]
918.5 K29

Lewis, Oscar.
Life in a Mexican village: Tepoztlán restudied. 1951.
q917.2 L675

Miller, Max.
The cruise of the Cow. 1951.
c917.22 M649c

WORLD WAR I

Edmonds, Sir James Edward, comp.
A short history of World War I. 1951.
940.91 E24

Martin, Edward, comp.
The Twenty-eighth division. c1923-24. 5 v.
q940.9731 M37

Rappaport, Armin.
The British press and Wilsonian neutrality. 1951. (Stanford University publications. University series. History, economics, and political science)
qc378.794 SMh v.7

WORLD WAR II

Belot, Raymond de.
The struggle for the Mediterranean, 1939-1945. 1951.
940.98 B452

Fergusson, Bernard.
The Black Watch and the King's enemies. [1950]
940.98 F354

Moody, Dallas Donald.
Aerial gunner from Virginia; the letters of Don Moody to his family during 1944. 1950.
940.98 M817

Rosen, S. McKee.
The combined boards of the Second World War. 1951.
940.98 R813

Speidel, Hans.
Invasion 1944; Rommel and the Normandy campaign. 1950.
940.98 S742

Trefousse, Hans Louis.
Germany and American neutrality, 1939-1941. [1951]
940.98 T786

U. S. Office of Air Force History.
The Army Air Forces in World War II. [1951] v.8.
940.98 U585

HISTORY: EUROPE

Adam, Frank.
The clans, septs, and regiments of the Scottish Highlands. 4th ed. 1952.
r941.1 A193

Barnouw, Adriaan Jacob.
The pageant of Netherlands history. 1952.
949.2 B262p

Bīlmanis, Alfreds.
A history of Latvia. 1951.
947.4 B59h

Bolitho, Hector.
A century of British monarchy. [1951]
942.08 B68c

Gibb, Hamilton Alexander Rosskeen.
Islamic society and the west. [1951] v.1, pt. 1.
949.6 G437

Ileana, Princess of Rumania.
I live again. [1952]
940.98 I27

Klein, Ernest L.
What of the night? [1951]
940.98 K64

Marwick, Hugh.
Orkney. [1951] (The County books series)
941.12 M391

May, Arthur James.
The Hapsburg Monarchy, 1867-1914. 1951. 943.6 M466

Nettl, J. P.
The Eastern Zone and Soviet Policy in Germany, 1945-50. 1951. 943.08 N475

Norman, Albert.
Our German policy: propaganda and culture. [1951] 943.08 N842

Paget, Guy, & Irvine, Lionel.
Leicestershire. [1950] (The County books series) 942.54 P135

Shub, Boris.
Since Stalin. 1951. q947.08 S562

Stavrianos, Leften Stavros.
Greece: American dilemma and opportunity. 1952. 949.5 S798

Strauss, Eric.
Irish nationalism and British democracy. 1951. 941.5 S912

ASIA

Coon, Carleton Stevens.
Caravan: the story of the Middle East. [1951] 950 C775

Khadduri, Majid.
Independent Iraq, a study in Iraqi politics since 1932. 1951. 956.7 K45

Lehrman, Harold Arthur.
Israel: the beginning and tomorrow. [1952] c1951. 956.9 L524

Nalanda year-book & who's who in India & Pakistan. 1950/51. r954.05 N165

Schwartz, Benjamin I.
Chinese communism and the rise of Mao. 1951. (Russian Research Center studies) 951 S399

Scott, David.
The correspondence of David Scott, director and chairman of the East India Company, relating to Indian affairs, 1787-1805. 1951. 2 v. (Camden third series) 942 R88p v.75-76

Williams, Harry.
Ceylon, pearl of the East. [1951] 954.8 W723

AMERICAN INDIANS

Barbeau, Charles Marius.
Totem poles. [1950-51?] 2 v. (Canada. National Museum of Canada. Bulletins) (Canada. National Museum of Canada. Anthropological series) q970.6 B233

Heizer, Robert Fleming, & Whipple, Mary Anne, eds.
The California Indians. 1951. c970.4 H473

Wright, Muriel Hazel.
A guide to the Indian tribes of Oklahoma. [1951] (Civilization of the American Indian) 970.3 W952

United States

Buchanan, Lamont.
A pictorial history of the Confederacy. [1951] q973.74 B918

Dangerfield, George.
The era of good feelings. [1952] 973.5 D182

Elsensohn, Alfreda, Sister.
Pioneer days in Idaho County. 1947-1951. 2 v. 979.682 E49

Govan, Gilbert Eaton.
The Chattanooga country, 1540-1951. 1952. 976.8821 G721

Grant, Bruce.
The cowboy encyclopedia. [1951] rq978 G761

Haller, William.
The Puritan frontier: town-planting in New England colonial development, 1630-1660. 1951. (Studies in history, economics, and public law) 330.5 C72 no.568

Howe, Henry Forbush.
Salt rivers of the Massachusetts shore. [1951] (Rivers of America) 974.4 H856

Kelsey, Vera.
Red River runs north! [1951] 977.6 K29

Lonn, Ella.
Foreigners in the Union Army and Navy. [1952] c1951. 973.74 L86f

Lorant, Stefan.
The presidency; a pictorial history of presidential elections from Washington to Truman. 1951. q973 L865

Miers, Earl Schenck.
The general who marched to hell. 1951. 973.73 M632g

Ogden, Peter Skene.
Snake Country journals. 1824-25 and 1825-26. 1950. (Hudson's Bay Record Society. Publications) 979.5 O34

Schlesinger, Arthur Meier.
The rise of modern America, 1865-1951. 4th ed. [1951] 973 S34r

Vélez de Escalante, Silvestre.
Pageant in the wilderness. 1950, c1951. c978 V436

Wheeler, Robert Cordell, comp.
Ohio newspapers, a living record. 1950. f977.1 W564

Wisconsin. University.
Regionalism in America. 1951. 973 W811

Woodward, Comer Vann.
Reunion and reaction; the compromise of 1877 and the end of reconstruction. [1951] 973.83 W899

CALIFORNIA

Bailey, Richard C.
Collector's choice, the McLeod basket collection. c1951. (Kern county historical society, Bakersfield, Calif. Publications) qc979.488 K39 13

Caine, Ralph Lawrence.
Legendary and geological history of lost desert gold. c1951. c979.499 C135

Mowry, George Edwin.
The California progressives. 1951. c979.4 M936

Stuart, Reginald Ray.
San Leandro. 1951. c979.465 S932

CZECH

Beneš, Karel Josef.
Kouzelný dům. [8. vyd.] [1947] 891.863 B465

——— Uloupený život. [7. vyd.] [1947] 891.863 B465u

Čapek, Karel.
Anglické listy. [23. vyd.] 1947. (Spisy bratří Čapků) 914.2 C23a

——— Krakatit. [1947] (Spisy bratří Čapků) 891.863 C237

——— Povídky z druhé kapsy. [10. vyd.] 1947. (Spisy bratří Čapků) 891.863 C237p

——— Válka s mloky. [10. vyd.] 1947. (Spisy bratří Čapků) 891.863 C237v

Drda, Jan.
Městečko na dlani. [6. vyd.] 1947. 891.863 D769

Glazarová, Iarmila.
Vlčí jáma. [5. vyd.] [1947] 891.863 G553v

Havlíček, Jaroslav.
Neviditelný. [2. vyd.] c1946. 891.863 H387n

Hostovský, Egon.
Cizinec hledá byt. 1947. 891.863 H831c

Knap, Josef.
Vysoké jarní nebe. 8. vyd. 1946. (Topičovy bílé knihy) 891.863 K67v

Kopta, Josef.
Ptáčník Ané. [2. vyd.] [1945] 891.863 K83p

Ludvík Kuba, malíř. 1946. q759.37 K95

Majerová, Marie.
Siréna. [4. vyd.] [1947] 891.863 M233s

Neff, Vladimír.
Třináctá komnata. [2. vyd.] 1947. 891.863 N383t

Procházka, Jeindřich.
English-Czech and Czech-English dictionary. 14th rev. and enl. ed. 1950. r491.86 P963

Pujmanová, Marie (Hennerová).
Lidé na křižovatce. [11. vyd.] 1945. (Žatva; sbírka hodotne prózy.) 891.863 P979l

Rezáč, Václav, pseud.
Rozhraní. [2. vyd.] [1946] (Žatva; sbírka hodotné prózy) 891.863 R467r

Toman, Josef.
Don Juan. [3. vyd.] [1946] 891.863 T655d

Vančura, Vladislav.
Pekař Jan Marhoul. [6. vyd.] 1947. (Dílo Vladislava Vančury) 891.863 V223p

[Zeman, Kamil].
Povidné přátelství herce Jesenia. [5. vyd.] [1947] (Spisů Ivana Olbrachta) 891.863 Z53p

DANISH

Andersen, Hans Christian.
Det er ganske vist. 1944. 839.83 A54d

——— Romerske Dagbøger. 1947. 914.56 A544

——— H. C. Andersens udvalgte eventyr og historier. 1903. v.1. 839.83 A54ev1

Bernadotte, Sigvard Oscar Fredrik, & Lehm-Laursen, Johannes William, eds.
Moderne dansk Boligkunst. 1946. 2 v. q709.489 B51

Branner, Hans Christian.
Rytteren. [4. opl.] 1950.
839.83 B821r

Broholm, Hans Christian.
Danmarks Bronzealder. 1943-49. 4 v.
q913.48 B866

Daudet, Alphonse.
Den sidste time i fransk. 1945.
843 D23d

Drachmann, Holger Henrik Herholdt.
Den spillemand snapped. 1946.
839.81 D75s

Finsen, Helge.
Ung dansk Arkitektur, 1930-1945. 1947. (Kultur og Natur)
720.9489 F516

Gedde, Knud, ed.
Såden er Danmark. 1948.
q914.89 G29a

Jensen, Johannes Vilhelm.
Digte. Ny samlet, revid. udg. 1948.
839.81 J54AA

Johansen, Niels Kaas, ed.
Ung dansk lyrik. 1949. 839.81 J65

Jørgensen, Carl.
Danske biblioteksbygninger. 1946. (Statens bibliotekstilsyns publikationer) q022.3 J82

[**Klaehr,** Mogens]
Der skal være oprør. 1943.
839.83 K63

Kühle, Sejer.
Søren Kierkegaards barndom og ungdom. 1950. B K47k

Lá Cour, Vilhelm.
Danmarks historie, 1900-1945. 1950. 2 v. q948.9 L145

Lorenzen, Vilhelm Birkedal.
De gamle danske domkirker. 1948.
q726 L869

Madsen, Karl Johan Vilhelm.
Johan Thomas Lundbye, 1818-1848. [2. forøgede udg.] 1949. q759.8 L96

Petersen, Nis.
Braendende Europa. 1948.
839.81 P484

Rung, Otto.
Da vandene sank. [3. opl.] 1945.
839.83 R942

Schandorph, Sophus Christian Frederik.
En behagelig Juleaften. 1947.
839.83 S29b

Severinsen, Hans.
Drift. 1944. 839.83 S498d

Svendstorp, Aage, & Møller, Poul, eds.
Folkestyret i dansk humor, 1849-1949. 1949. q741 S96

Wessel, Johan Herman.
Smeden og bageren. 1942.
839.81 W51s

Woel, Cai Mogens.
De, som bor i glashus. 1936.
839.83 W842

DUTCH

Achterberg, Gerrit.
Hoonte. [1949] (Capricornus)
839.31 A179h

Bordewijk, Ferdinand.
Bij gaslicht. 1947. 839.33 B728

Cobb, Humphrey.
Op het veld van eer. 2. ed. 1948. (De Salamander, reeks van de beste oorsprokelijke en vertaalde romans)
813 C653

Cronin, Archibald Joseph.
De citadel. [1947] (Contactboekerij, romantiek en avontur)
823 C947c

Dhondt, Jan.
Gent. 1947. (Stenden en landschappen) q949.3 D53

Hartog, Jan de.
Gods geuzen. 1947-49. 3 v.
839.33 H334

Jonge, Caroline Henriette de.
Oud-Nederlandsche majolica en Delftsch aardewerk. 1947. q738 J79

Koestler, Arthur.
Nacht in den middag. [7. druk] 1946.
947.08 K78

——— De yogi en de volkscommissaris. [2. druk] 1948. 940.98 K78y1

Laman Trip-de Beaufort, Henriette.
Dolly van Arnhem. 1949.
839.33 L214d

Lawrence, David Herbert.
De regenboog [194-?] 823 L419r

Moerkerken, Pieter Hendrik van.
De gedachte der tijden. 1948.
839.33 M694g

Odijk, G. Th.
Hoe kweek ik orchideeën voor huis en kas. 2. druk. [1944] 716.2 O24

Querido, Israël.
Manus Peet. 2. druk. 1922.
839.33 Q4

Toonder, Jan Gerhard.
Gevecht om genade. [1948]
839.33 T672g

Waugh, Evelyn.
Edmund Campion, Jezuiet en martelaar onder de regering van Koningin Elisabeth van Engeland. 1947.
B C196w1

HUNGARIAN

Biró, Lajos Pál.
Angol-Magyar és Magyar-Angol iskolai és kéziszótár. 10. kiad. [194-?]
r494.3 B619

Buchinger, Manó.
Küzdelem a szocializmusért. [19—?] (A magyar munkásmozgalom höskora)
335 B919

Feuchtwanger, Lion.
Jud Süss. 2. kiad. [1934] 833 F42j1

Gárdonyi, Géza.
Láthatatlan ember. 4. kiad. 1922.
894.53 G22l

Green, Béla.
Legujabb angol-magyar levelezö és önügyvéd. [1917?] 808.6 G79

Halász, Gábor, comp.
Az angol irodalom kincsesháza. [194-?] (Az európai irodalom kincsesháza) 820.8 H157

Heine, Heinrich.
Napoleon dobosa. [19—?]
831.75 Q2b

Illyés, Gyula.
Hunok Párisban. c1946.
894.53 I29

Mikszáth, Kálmán.
Különös házasság. 1907. 2v. (Mikszáth Kálman munkái) 894.53 M68k

Szerb, Antal.
Magyar irodalomtörténet. c1946.
894.5 S997

Tóth, Árpád.
Összes versei. 5. kiad. [193-?]
894.51 T717

Zilahy, Lajos.
Ararát. [1947] 894.53 Z69

SLOVAK

[Dvoráková, Ludmila]
Dvanást do tucta. [2. vyd.] [1947] (Knižnica slovenských pohľadov)
891.873 D988

Kadak, Paul K.
Praktičný Slovensko-Anglický tlumač; the practical Slovak American interpreter. c1905. r491.8 K11

Plávka, Andrej.
Obrátenie Pavla. 2. vyd. 1945. (Knižnica slovenských pohľadov)
891.873 P721

[Šprinc, Mikuláš] ed.
Nádej vítazná. 1947.
891.87 S769

[Zelenka, Ignác] ed.
Vo vyhnanstve. 1947. 891.87 Z49

o

63393 6-52 1200 *printed in* CALIFORNIA STATE PRINTING OFFICE

News Notes . . . of California Libraries

CALIFORNIA STATE LIBRARY

VOL. 47, No. 4 OCTOBER, 1952

CONTENTS

	Page
CALIFORNIA LIBRARIES	435
Statistics	435
Fines on Overdues	435
Librarians	437
Survey of Adult Education Activities of Public Libraries	437
BOARD OF LIBRARY EXAMINERS	438
Examination of Candidates	438
ASSOCIATIONS AND LIBRARY SCHOOLS	439
Officers for 1952-53	439
California Library Schools	443
Summer Library School at Cal!	443
Columbia Offers Doctoral Study in Library Science	443
CALIFORNIA STATE LIBRARY	444
Staff	444
Quarterly Notes	446
Within Our Halls	450
Employment Registration	453
ACCESSIONS	454
Librarians' Choice of Administrative Aids	454
Californiana	457
Ballet	458
Aids to Small Business	459
Librarians' Choice of California State Publications	462
California County Publications	464
California Municipal Publications	466
General Accessions	468

Issued quarterly in the interest of the libraries of the State by the California State Library. Preceded by the Quarterly Bulletin of the California State Library, of which the last issued was no. 4 of vol. 4, September-December, 1905.

All communications should be addressed to the California State Library, Sacramento 9, California.

Entered as second-class matter December 1913, at the post office at Sacramento, California, under the act of August 24, 1912.

Acceptance for mailing at the special rate of postage provided for in Section 1103, Act of October 3, 1917, authorized August 27, 1918.

printed in CALIFORNIA STATE PRINTING OFFICE

CALIFORNIA LIBRARIES

STATISTICS

A list of California libraries is published in the annual statistics number of *News Notes of California Libraries* in January. This includes the annual reports of public libraries, special libraries and school libraries (except elementary schools) of the state, arranged by location under county and city. Other statistics are tabulated from time to time in each of the quarterly issues.

The annual *Index-Supplement* to *News Notes of California Libraries*, published each fall, serves as a directory of head librarians, as well as an index to libraries by name and by type.

FINES ON OVERDUES

When the price of government post cards was raised from 1¢ to 2¢ last winter many libraries began charging 3¢ or 5¢ per reserve made at loan desks. We have received a number of requests for information on the trend in daily fines for overdues, to see whether they, too, are being raised.

We have just checked 162 annual reports from California city and county libraries for this information, and find that 119 of the libraries still have a 2¢ daily fine, 20 charge 5¢ daily, 5 charge 3¢, 2 charge 4¢, 1 charges 2½¢ (Grass Valley), Yolo County Library has fines varying "to meet local conditions." Of the above, one library charges 2¢ per day for the first seven days only and then raises to 5¢ per day; another assesses 5¢ only on the first day and then drops the daily rate to 1¢ thereafter; a third charges the 5¢ after two days of grace. Fourteen small city libraries did not specify whether any fines were charged; but no large library indicated that fines were omitted other than during certain special periods to encourage return of long overdue material.

Santa Barbara Public Library has children on an honor system, however, and collects no fines from them. Eleven other libraries report charging lower fines to children than adults,—reducing 2¢ to 1¢ for children, 3¢ and 4¢ to 2¢, 5¢ to 3¢.

The maximum fine charged adults varies from cost of the book in 60 libraries down to 30¢ in one library, with 30 libraries setting $1.00 maximum fine, 22 charging up to 50¢, 5 charging up to 75¢, others up to 70¢, $1.50, $1.60, $2.00, two-thirds the value of the book, three-fourths the value of the book; and Merced County notes it limits fines on fiction to 60¢ per volume but on nonfiction charges up to the price of the book.

Of these maximum fines, 16 libraries have a lower limit on juvenile than on adult borrowers—reducing from 50¢ to 20¢ or 25¢, from 75¢ to

50¢, from $1.00 to 50¢ or 25¢, from 70¢ to 35¢, from $2.00 to $1.50, from "cost of book" to 50¢ as penalties on children.

Several libraries note such additional penalties as 5¢ charged for torn book pockets, for items lost out of book pockets or lost date due slips; 50¢ for "police calls"; 5¢ for each overdue notice in addition to daily fines; from 5¢ to 25¢ for lost identification cards; 20¢ for "messenger fee". Costs for repairs or replacement are assessed for books damaged or lost.

A few libraries indicate that borrowers found to be repeatedly careless about return of items on time are asked to surrender their registration cards. Some others note that borrowing privileges are withdrawn if overdue fines remain unpaid; but many libraries mention no penalties in addition to daily fines.

We read recently in England's *The Library World* a discussion of the question of fines in public libraries, in relation to which an inquiry had been made of 80 libraries in England. Out of that 80, "only four have a loan period exceeding a fortnight and this may be too short. It probably is; life is so much more crowded than it was a century ago when that rule was made. Few lengthy books can be read by a busy person in less than four weeks. The cost of collection more than offsets the receipts, is another suggestion. Since such libraries as Birmingham collect in this way £10,000 a year, this seems improbable. Further, the reliance on the social conscience for the return of books, for some librarians requires more faith in that uncertain factor than most of us possess, and the very notion of library assistants giving moral admonishment to defaulters is intolerable. . . . The cordiality of the relations of library and reader is much affected by these fines." Again, it is concluded sadly, "We note that at Falmouth fines for undue detention of books are now to be 2d. for the first week, 4d. for the second and 6d. thereafter. There is no uniformity in the country in this matter."

The San Francisco Library Commission, on recommendation of the City Librarian, last month raised fines from 2¢ to 5¢ per day on overdue loans, because "Two cents has become such an insignificant amount that people don't think much about it and willingly pay 2¢ a day over an extended period." The raise should increase the library's revenue from fines from about $30,000 a year to $40,000, figuring that the higher fines will dissuade some tardy borrowers.

That overdue fines in large public library systems accumulate into sizeable sums is seen also from the reports that Los Angeles County Public Library last year collected $54,000 from "fines, fees and lost books." The City Library of Los Angeles annually collects about $156,000 from such sources. But of all the other public libraries checked in this study, only 5 this year listed income over $5,000 from "fines, fees and memberships", and only 18 others received over $2,000 from this source. Taking in less than $1,000 in this way were 64 public libraries, while another 50 libraries listed no income from fines or indicated that such receipts reverted to the general fund rather than were added to library income.

The original purpose of the penalties—to encourage prompt return of borrowed library materials that need to be shared with everyone—is lost sight of when emphasis is turned on the collection of such fees as a good source of library revenue.

LIBRARIANS

LOIS LOWMAN, Librarian of Monterey County Library, was married on October 11 to John Koolwyk.

Alameda Public Library's chief also has a new name—MRS. THEODORA LARSEN KILLINGER.

Since the resignation of FREDERICK KIDDER on August 12, MRS. MARGARET TREDWAY has been Acting Librarian of Stanislaus County Library and ALMA ROSSEL is Acting Librarian of McHenry Public Library, Modesto. CARL HAMILTON will take over direction of the two libraries in November.

ANNE L. CREWS, City Librarian of Monrovia since 1918 and a member of the Monrovia Public Library staff since 1914, died October 3, 1952.

MRS. VIRGINIA SWORD is Acting City Librarian of Auburn. MRS. LOIS L. HIGMAN began a year's leave of absence as head of the Auburn Public Library on September 1, 1952.

HILDA GLASER took office as Santa Monica City Librarian September 22, 1952. She comes to California from St. Petersburg, Florida, where she had been librarian since 1945.

SURVEY OF ADULT EDUCATION ACTIVITIES OF PUBLIC LIBRARIES

All public libraries and extension agencies in areas with populations of more than 2,500 will have received this month the important questionnaire which will largely disclose the extent of American libraries' services in the broad field of adult education.

The questionnaire, which must now be returned promptly to insure its effectiveness, is one of the principal means by which the A.L.A. is implementing its Survey of Adult Education Activities of Public Libraries, made possible by a grant from the Fund for Adult Education.

Director of the project is Mrs. Helen Huguenor Lyman, who is widely known for her pioneering work in adult education. If you have not received a questionnaire, wire her at A.L.A. headquarters.

With two field workers, Mrs. Lyman will conduct intensive interviewing and observing during the first three months of 1953, as a followup to the tabulation of information received from the questionnaires. Further tabulation of all returns, analysis of facts, and publication of the report will follow.

The controlling aim of the survey is to establish statistical and descriptive facts to provide answers to the question: "What are the public libraries of the country doing in the field of adult education?"

2—67501

BOARD OF LIBRARY EXAMINERS, CALIFORNIA

MEMBERS OF THE BOARD

Mrs. Carma R. Zimmerman, State Librarian, Chairman.
Harold L. Hamill, Librarian, Los Angeles Public Library.
Laurence J. Clarke, Librarian, San Francisco Public Library.

EXAMINATION OF CANDIDATES

It is the function of the above state commission to "pass upon the qualifications of all persons desiring to become county librarians."

Dates for the next examination have not yet been determined. Persons who might be interested in taking a future examination should file immediately with the Chairman of the Board a request to receive the next announcement. The list of those who will possibly be interested is important to the board so that a decision may be reached in regard to the time of holding another examination.

Application blanks will be sent to those who request them after the receipt of the next announcement.

For further information, address the Chairman of the Board, Mrs. Carma R. Zimmerman, State Library, Sacramento 9, California.

ASSOCIATIONS AND LIBRARY SCHOOLS

AMERICAN ASSOCIATION OF LAW LIBRARIES

Officers for 1952-53 are:

President—Forrest S. Drummond, Los Angeles Co. Law Library, Hall of Records, Los Angeles 12.
Vice President-President Elect—
Secretary—
Treasurer—

The 1953 convention is scheduled for July 6-9 in Los Angeles, California.

AMERICAN ASSOCIATION OF SCHOOL LIBRARIANS

Officers for 1952-53 are:

President—Mary Lee Keath, Board of Education, 414 14th Street, Denver, Colorado.
Vice President—Mrs. Alice Brooks McGuire, Casis Elementary School, Austin, Texas.
Executive Secretary—Mrs. Rachael W. DeAngelo, A.L.A., 50 E. Huron Street, Chicago 11, Illinois.
Treasurer—Mrs. Lucile Raley, Consultant in Library Services, Waco Public Schools, Drawer 27, Waco, Texas.

AMERICAN LIBRARY ASSOCIATION

The next Midwinter Meeting will be held at Chicago, February 2-7, 1953.

Los Angeles is the meeting place for the annual meeting: June 21-27, 1953. In the summer of 1954 the convention is to be at Miami, Florida.

Officers for 1952-53 are:

President—Robert B. Downs, University of Illinois Library School, Urbana, Ill.
First Vice President-President Elect—Flora B. Ludington, Mount Holyoke College Library, South Hadley, Mass.
Second Vice President—Lucile M. Morsch, Library of Congress, Washington, D. C.
Executive Secretary—David H. Clift, 50 E. Huron St., Chicago 11, Ill.
Treasurer—Raymond C. Lindquist, Cuyahoga County Public Library, Cleveland, Ohio.

CALIFORNIA LIBRARY ASSOCIATION

Officers for 1953 are:

President—Margaret Klausner, Public Library, Stockton 6.
First Vice President-President Elect—Edwin Castagna, Public Library, Long Beach.
Second Vice President—Mrs. Margaret G. Van Dussen, Fresno County Library, Fresno.
Executive Secretary—Mrs. Edna Yelland, 829 Coventry Road, Berkeley 7.
Treasurer—George F. Farrier, Public Library, Alhambra.
Bulletin Editor—Bertha Marshall, c/o Los Angeles Public Library, 630 West Fifth St., Los Angeles 17.
Delegate to A.L.A. Council—Dorothy M. Drake, Scripps College Library, Claremont.
Executive Committee: President, First Vice President, Second Vice President, Treasurer, Retiring President (Dorothy M. Drake), and the District Presidents. The Executive Secretary and the Bulletin Editor are ex-officio members.

CLA DISTRICTS

Golden Empire

President—Grace Murray, State Library, Sacramento 9.
Vice President-President Elect—J. Richard Blanchard, University of California Library, Davis.
Secretary—Mrs. Pearl Spayde, Sacramento State College Library, Sacramento.

The Golden Empire District consists of the following counties: Alpine, Amador, Calaveras, El Dorado, Mono, Nevada, Placer, Sacramento, San Joaquin, Yolo.

Golden Gate

President—Anne M. Avakian, Western Regional Research Laboratory, 800 Buchanan St., Albany 6.
Vice President-President Elect—Elmer M. Grieder, Stanford University Library, Stanford.
Secretary—To be appointed.

The Golden Gate District consists of the following counties: Alameda, Contra Costa, Lake, Marin, Mendocino, Monterey, Napa, San Benito, San Francisco, San Mateo, Santa Clara, Santa Cruz, Solano, Sonoma.

Mount Shasta

President—Mrs. Lucille B. Metzger, Butte County Library, Oroville.
Vice President-President Elect—Lillian F. Nisbet, Tehama County Library, Red Bluff.
Secretary—Mrs. Alice F. Seeley, Butte County Library, Oroville.

The Mount Shasta District consists of the following counties: Butte, Colusa, Glenn, Lassen, Modoc, Plumas, Shasta, Sierra, Siskiyou, Sutter, Tehama, Trinity, Yuba.

Redwood

President—Mrs. Helen B. Murie, Public Library, Eureka.
Vice President-President Elect—Mrs. Melba Sundfors, Junior High School Library, Eureka.
Secretary—Marlene Wohler, Public Library, Eureka.

The Redwood District consists of the following counties: Del Norte, Humboldt.

Southern

President—Mr. Beverley Caverhill, Los Angeles State College of Applied Arts and Sciences Library, 855 N. Vermont Ave., Los Angeles 27.
Vice President-President Elect—Helen Luce, San Bernardino County Library, San Bernardino.
Secretary—Mrs. Mary Murdoch, Public Library, South Pasadena.

The Southern District consists of the following counties: Imperial, Inyo, Los Angeles, Orange, Riverside, San Bernardino, San Diego, San Luis Obispo, Santa Barbara, Ventura.

Yosemite

President—Catherine S. Chadwick, Taft Branch, Kern County Library, Taft.
Vice President-President Elect—Helen D. Bird, Fresno County Library, Fresno 21.
Secretary—Allen Sugden, Kern County Library, Bakersfield.

The Yosemite District consists of the following counties: Fresno, Kern, Kings, Madera, Mariposa, Merced, Stanislaus, Tulare, Tuolumne.

NATIONAL ASSOCIATION OF STATE LIBRARIES

Officers for 1952-53:

President—Dr. Grace M. Sherwood, Rhode Island State Library, Providence, R. I.
First Vice President—Paxton P. Price, Missouri State Library, Jefferson City, Mo.
Second Vice President—Mrs. Carma R. Zimmerman, California State Library, Sacramento 9, Calif.
Secretary-Treasurer—Helene H. Rogers, Illinois State Library, Springfield, Ill.

PACIFIC NORTHWEST LIBRARY ASSOCIATION

Officers for 1952-53:

President—William H. Carlson, Oregon State College Library, Corvallis, Ore.
First Vice President—Willard Ireland, Provincial Library and Archivist, Victoria, B. C.
Second Vice President—Marion Bingham, Boise Public Library, Boise, Idaho.
Secretary—William S. Forth, Oregon State College Library, Corvallis, Ore.
Treasurer—Marguerite Putnam, University of Washington Library, Seattle, Wash.

SCHOOL LIBRARY ASSOCIATION OF CALIFORNIA

Officers for 1952-53 are:

President—Marjorie Schramling, Los Angeles Senior High School Library, 4600 W. Olympic Blvd., Los Angeles 19.
Vice President—Thomas B. Murray, East Contra Costa Junior College Library, Martinez.
Secretary—Verna Andrews, Le Conte Junior High School Library, Los Angeles.
Treasurer—Elsie Gates, Franklin High School Library, Stockton.
Bulletin Editor—Mrs. Mildred Frary, Library and Textbook Section, Los Angeles City Schools, 1205 W. Pico Blvd., Los Angeles 15.

Northern Section

President—Geraldine Ferring, Bureau of Texts and Libraries, San Francisco Public Schools, 101 Adams Bldg., 750 Eddy St., San Francisco 9.
Vice President—Mrs. Christine Hale, Dos Palos Joint Union High School Library, Dos Palos.
Secretary—Genevra Willey, Parker Elementary School Library, Oakland.
Treasurer—Shirley Hopkinson, Fresno Senior High School Library, 1839 Echo Ave., Fresno 4.

Southern Section

President—Jean Galehouse, Hollywood High School Library, 1521 N. Highland Ave., Los Angeles.
Vice President—Nancy Lee Carmichael, Fullerton Junior College Library, Fullerton.
Secretary—Mrs. Clara Louise Forman, Van Nuys High School Library, Van Nuys.
Treasurer—Mary Louise Seely, Library and Textbook Section, Los Angeles City Schools, 1205 W. Pico Blvd., Los Angeles 15.

SPECIAL LIBRARIES ASSOCIATION

Officers for 1952-53 are:

President—Elizabeth Ferguson, Institute of Life Insurance Library, New York 22, N. Y.

First Vice President-President Elect—Mrs. Lucile L. Keck, Joint Reference Library, 1313 E. 60th St., Chicago, Ill.

Second Vice President—Chester Lewis, New York Times, New York, N. Y.

Secretary—Katherine L. Kinder, Johns-Manville Research Laboratory, Manville, N. J.

Treasurer—Edward H. Fenner, Enoch Pratt Free Library, Baltimore, Md.

San Francisco Bay Chapter

President—Doris H. Lanctot, Bechtel Corporation Library, 101 California St., San Francisco 11.

Vice President-President Elect—Katherine Karpenstein, Standard Oil Co. of California, 225 Bush St., San Francisco 20.

Secretary—Johanna Fritsche, Lansing Library Service, P. O. Box 660, Oakland 4.

Treasurer—Mrs. Marjorie Deaner, Pacific Gas and Electric Co. Library, 245 Market St., San Francisco 6.

Southern California Chapter

President—Sherry Taylor, Prudential Insurance Co., Western Home Office Libraries, Box 2314, Los Angeles 54.

Vice President—Frank R. Long, Atomic Energy Research Laboratory Library, North American Aviation, Inc., Downey.

Secretary—Margaret E. Burrell, Engineering Library, Hughes Aircraft Co., Culver City.

Treasurer—John T. Milek, Dept. of Electronics, Hughes Aircraft Co., Culver City.

LIBRARY SCHOOLS

San Jose State College School of Librarianship

For information, write to Dora M. Smith, Head of the Department of Librarianship, San Jose State College, San Jose 17.

University of California School of Librarianship

For information, write to the Dean, Dr. J. Periam Danton, School of Librarianship, University of California, Berkeley 4.

University of Southern California School of Library Science

For information write to Dr. Lewis F. Stieg, Director, School of Library Science, University of Southern California, Los Angeles 7.

SUMMER LIBRARY SCHOOL AT CAL!

The Faculty of the U.C. School of Librarianship is preparing a request for the inauguration of a three-year summer program leading to the B.L.S. degree, beginning in the summer of 1953. An accurate estimate of probable enrollment is needed immediately. If you or anyone you know is interested in attending the School of Librarianship in Berkeley next summer, please write to Dean J. Periam Danton at once.

COLUMBIA OFFERS DOCTORAL STUDY IN LIBRARY SCIENCE

Columbia University is now offering courses leading to the degree of Doctor of Library Science. Dr. Carl M. White, dean of the University's School of Library Service, announced that the new degree "embodies the University's recognition that the work of a librarian has become a scholarly pursuit." Columbia is the fourth school in the nation offering doctoral study in library service. The doctorate requires professional studies, completion of graduate courses and a comprehensive dissertation.

CALIFORNIA STATE LIBRARY

Total budget for the fiscal year July 1, 1952-June 30, 1953 is $468,382: Salaries $351,991; Operating expenses $65,328; Equipment $51,063. This includes funds for books, periodicals and binding in the amount of $58,300.

Total items in general collection about 461,544, exclusive of documents as well as 55,927 accessions in Books for the Blind Section and 91,362 volumes in the Sutro Branch in San Francisco.

STAFF

Of the 96 full-time positions, 38 are professional librarians and 58 are clerical or custodial ratings.

Administrative and Office

Mrs. Carma R. Zimmerman, State Librarian.
Mrs. Eleanor H. Morgan, Assistant State Librarian.
Ralph Blasingame, Assistant State Librarian.
Mrs. Bertha D. Hellum, Field Representative.
Thelma Reid, Field Representative.
Grace Murray, Senior Librarian.
Mrs. Marguerite W. Duggins, Senior Stenographer-Clerk.
Marlene M. Bailey, Intermediate Stenographer-Clerk.
Mrs. Lovern K. McIntyre, Intermediate Typist-Clerk.
Martha Jane Ong, Intermediate Clerk.

Blind

Mrs. Virginia S. Simpson, Supervising Blind Section Librarian.
Mrs. Dorothy Isard, Intermediate Clerk
Mrs. Claribel S. Babcock, Intermediate Clerk.
—— Intermediate Typist-Clerk.
James Talbot, Serviceman, Book Reproducers for the Blind.
Mrs. Shirley M. Fratis, Junior Typist-Clerk (temporary).

Book Repair

Mrs. Lulu M. Thomsen, Supervisor of Book Repair.
Mrs. Kathryn Brinson, Book Repairer.
Ena Harmon, Book Repairer.
Mrs. Lucille M. Harris, Book Repairer.
Mrs. Argie Knowles, Book Repairer.
Mrs. Flora Michie, Book Repairer.
Mrs. Avis A. Smith, Book Repairer.

California

Caroline Wenzel, Supervising California Section Librarian.
Allan R. Ottley, Senior Librarian.
Margaret Dennison, Junior Librarian.
Mrs. Joan P. Dugdale, Junior Librarian.
Katherine Butkovich, Senior Clerk.
Arthur E. Desmangles, Photocopyist.
Mrs. Clarine E. Dick, Photocopyist.
Mrs. Rosemary J. Rausser, Intermediate Typist-Clerk.
E. Lillian McCracken, Intermediate Clerk.
Mrs. Carrol Joan Diaz, Junior Clerk.

Catalog

Olive Swain, Supervising Catalog Librarian.
Elizabeth M. Gallagher, Senior Librarian.
Martha W. James, Senior Librarian.
Margaret Wheeler, Senior Librarian.
Edith A. Irwin, Junior Librarian.
Rachel G. Look, Junior Librarian.
Ellenthorp Rocca, Intermediate Clerk.
Virginia H. Guadiana, Intermediate Typist-Clerk.
Rosalind L. Hemmert, Intermediate Typist-Clerk.
Mrs. Agnes R. Simmer, Intermediate File Clerk.

Documents

Evelyn E. Huston, Supervising Government Documents Librarian.
Mrs. Lillian F. Altman, Senior Librarian.
Mary E. Schell, Senior Librarian.
Robert W. Mautner, Junior Librarian.
Mary J. Ryan, Junior Librarian.
——— Intermediate Typist-Clerk.
May Fong, Intermediate Typist-Clerk.
Mrs. Margaret F. Valin, Intermediate Typist-Clerk.
Hetty Wong, Intermediate Typist-Clerk.

Law

Herbert V. Clayton, Supervising Law and Legislative Reference Librarian.
Carmelita Duff, Senior Librarian.
Mrs. Carol I. Alderson, Senior Librarian.
Leslie D. Fisher, Intermediate Clerk.
Lucille Kulka, Intermediate Typist-Clerk.

Order

Margaret E. Preston, Supervising Order Librarian.
Eunice M. Keefe, Junior Librarian.
Mrs. Kiyoko Kashiwagi, Intermediate Typist-Clerk.
Mrs. Genevieve M. Sharp, Intermediate Typist-Clerk (half-time).

Periodicals

Lily M. Tilden, Senior Librarian (to October 31).
Mrs. Nell H. Dugger, Senior Clerk.
Mrs. Ellen M. Dunn, Intermediate Clerk.
Akemi I. Mizutani, Junior Clerk.

Prints

Mrs. Alicia M. Hook, Senior Librarian.

Property and Shipping

Harlo Whipple, Storekeeper II.
Leroy H. Horton, Intermediate Clerk.
——— Intermediate Clerk.
Yoshio Ueda, Intermediate Clerk.
Urban O. Weisser, Intermediate Clerk.
Mrs. Rose M. Sapnaro, Junior Clerk.
Dewey Littlefield, Elevator Operator.

Reference and Circulation

Beulah Mumm, Supervising Reference Librarian.
Mrs. Phyllis I. Dalton, Senior Librarian.
Eugene L. Pike, Senior Librarian.
Robert A. Anderson, Junior Librarian.
Charles K. Atkins, Junior Librarian.
Mrs. Joan M. Gosney, Intermediate Typist-Clerk.
Anna Mae Ashley, Intermediate Clerk.
Sarah Carder, Intermediate Clerk.
Y. Pat Baba, Junior Clerk.
Mrs. Evelyn P. Bunnell, Junior Typist-Clerk.

—— Loan Desk

Mrs. Jeannette C. Barry, Senior Librarian (to October 31).
Elizabeth J. Frisz, Junior Librarian (temporary).
Mrs. Genevieve M. Sharp, Intermediate Typist-Clerk (half-time).
Janet M. Neil, Intermediate Clerk.
Mrs. Yuriko Taketa, Intermediate Clerk.

—— Messengers

Mrs. Gloria P. Gustafson, Intermediate Clerk.
Ellen Aasletten, Junior Clerk.
Mrs. Shirley E. Cereda, Junior Clerk.
Arlene Costley, Junior Clerk.
Lillian G. Gower, Junior Clerk.
Mrs. Patricia L. Wallace, Junior Clerk.

Sutro Branch

Helen M. Bruner, Supervising Sutro Branch Librarian.
Richard H. Dillon, Junior Librarian.
Mrs. Vera P. Plescia, Intermediate Clerk.
Lee L. Burtis, Intermediate Typist-Clerk.

QUARTERLY NOTES

TRAVEL, TALKS, ETC.

Mrs. Zimmerman has been notified of her election to the office of second vice president of the National Association of State Libraries for the year 1952-53.

She and Miss Reid and Mrs. Hellum were in Napa July 23 to discuss with officials the city and county libraries of that area. On August 6 Mrs. Zimmerman addressed the semi-annual meeting of the Stanislaus County Library staff at Turlock, and visited headquarters at Modesto.

Dr. Roy Simpson presided at the Governor's Conference on Educational Television August 28-29 in Sacramento. Speakers and discussion groups dealt with the role of various agencies in development of statewide educational television and its relationship to commercial television. Mrs. Zimmerman represented the State Library at this conference, Dr. Irving Lieberman attended from the University of California School of Librarianship and Stuart M. Boland was a delegate for the C.L.A. Audio-Visual Aids Committee.

On September 5 Mrs. Zimmerman flew to Washington, D. C. for briefing at the State Department, and then left New York September 9 for Germany. She accepted an invitation of the German Federal Republic to make a month's study tour of West Germany and West Berlin, as one of two librarians recommended by the A.L.A. for an eight member cultural affairs group that also included painters, sculptors and museum curators. Mrs. Zimmerman has participated in the first of such informative tours arranged following a resolution of the German Parliament to pay the expenses of 100 United States citizens for a month's informational tour of that country, as a "small token of our deep gratitude for the many similar opportunities offered by the government and people of the United States to German citizens." Her return flight from Frankfurt is scheduled for October 9.

Mrs. Barry was at Sutro Branch August 11. Miss Bruner was at the State Library August 23 and Mr. Dillon was here September 25. Mr. Dillon is the new editor of the *CALibrarian*, quarterly news-letter of the U. C. School of Librarianship alumni. Miss Bruner attended the annual program of the Sir Francis Drake Association at Drake's Bay August 23. The California Genealogical Society met at Sutro Branch July 7. Speaker was Noel Stevenson, District Attorney of Sutter County and author of the new book, *Search and Research.*

Miss Preston attended several sessions of the P.N.L.A. conference at Victoria, B. C. on September 8-10 during her vacation in Canada. The Mending Workshop, featuring demonstrations of mending and binding techniques in Victoria Public Library's "mendery", was enthusiastically received, as was the Legislation Workshop and also a session on Questions of Library Policy.

Mrs. Simpson attended a San Francisco meeting of the State Coordinating Committee for the Blind on July 7.

Miss Huston represented the State Library at the Legislative Service Conference, called by the Secretariat of the Council of State Governments, at Santa Fe, New Mexico September 4-6.

Miss Murray was appointed in August to the American Library Association's special Committee on Statistics.

Mr. Whipple, who is Library and Courts Building warden, held a building meeting for Civil Defense workers on August 13.

Mrs. Dalton served as a member of the general planning committee for the community resources exhibit and program on "Aids to Small Business" at the State Fair in September. She prepared the bibliography on Aids to Small Business distributed from the exhibit booth, and with Miss Mumm attended a panel discussion held there September 6. She also prepared a bibliography on Planning Your Retirement, for distribution at the panel on September 3. Mrs. Dalton served as counselor for registrants to the School of Government sponsored by the State Employees Association. On September 22 she addressed the State Men's Club on "Hidden Treasures in the State Library." She is also a member of the planning committee of the State Department of Education's Curriculum Laboratory.

Miss Reid was at the Sonoma County Library August 6-8. She went to Los Angeles August 11 and spent the next two weeks visiting public libraries throughout Los Angeles and Orange Counties. She also spent the last two weeks of September in southern California, during which time she met with the Public Libraries Executives Association on September 23 at the Los Angeles County Fair in Pomona. Many libraries of Southern California, under sponsorship of that organization, combined effort and resources to create displays of books tying in with exhibits in a number of major buildings, as an important contribution to the educational value of the County Fair's Silver Jubilee celebration.

Miss Reid, Mrs. Morgan and Mrs. Hellum were in Berkeley on September 11 at the U.C. School of Librarianship.

Mrs. Hellum's field work has been concentrated in the northern counties. During the past quarter she has visited libraries in Sutter, Yuba, Colusa, Glenn, Butte, Placer, Amador, Lassen, Shasta, Tehama, Nevada and El Dorado Counties. She has met several times with county librarians of the Mother Lode area as a group, and held a discussion meeting with them in the State Library on September 16.

The Library's new, green Chevrolet sedan was initiated to field trips on September 18 when Mrs. Hellum drove to Susanville for a two-day meeting of librarians and book dealers on a joint-purchasing project in the northeast counties of California.

Mrs. Hellum visited libraries in Monterey and San Benito Counties September 8-10. On September 12 she addressed the Sacramento Book Collectors Club on "Finding Pictures of Members of California's First Constitutional Convention (1849)".

The C.S.E.A. Group which includes the State Library's members recently elected Miss Rocca as both Chairman of Group 42 and Group Delegate to the C.S.E.A. convention. Miss Keefe and Miss Hemmert are members of this Group's advisory committee.

VISITORS

Visitors to the State Library during the past quarter included Donald G. Patterson, head of the Library of Congress work with the blind, on August 14, and Dorothy Cutler on September 3, as she was en route to Washington State Library.

On September 26 Mrs. Britta Ersman was here, interested especially in seeing how we provide library service for the blind and make book loans to the state prison inmates. Mrs. Ersman is assistant to the chief of the Library Division, Royal Supervisory Board of Education, Sweden, and has been studying institutional libraries during her visit in the United States.

Foreign students attending Sacramento Junior College toured this library September 29, as part of their orientation program.

STAFF CHANGES

Mr. Blasingame joined the staff on September 2 as Assistant State Librarian, filling a second position of that class under civil service-exempt appointment and working with Mrs. Morgan until her retirement at the end of this year. Mr. Blasingame had been assistant to the dean of the School of Library Service, Columbia University.

The other new administrative office positions filled on July first, as previously reported, were those of Mrs. Hellum as Field Representative and Miss Bailey as Intermediate Stenographer-Clerk. The engagement of Miss Bailey to Gary Schaad was announced on July 12.

Carol Ives Alderson was appointed to the new Senior Librarian position in Law Section September 2. Mrs. Alderson had served as head of the State Library's Books for the Blind Section 1938-41, and had for the past six years been cataloger at Reed College in Oregon.

John F. Clayton filled the second position of Intermediate Clerk in Law Section July 1-September 19, and then returned to Law School.

Mrs. Julia M. Waldron retired on August 4, after serving on the State Library staff since July 1922. She had worked first in the Catalog Section, then in Order, and finally as Senior Librarian in the Reference Section for many years. Mrs. Waldron was always an active member of professional library associations, as well as a willing worker for staff affairs. She was on the executive committee of the State Library Staff Association the year it was organized, 1930, served as vice president in 1936 and as president in 1940. Mrs. Waldron was one of the 12 Library staff members previously awarded certificates for more than 25 years of State service who received, on July 8, one of the new lapel pins for 25 year service employees. This "Quarter Century Club" met at luncheon in the Sacramento Hotel on July 18 to honor Mrs. Waldron upon her approaching retirement.

Mr. Pike was promoted to Senior Librarian August 5. Mr. Atkins then moved into Reference Section on September 22, when Miss Frisz succeeded him as Junior Librarian at the Loan Desk. Carolyn Bradley worked for the Reference Section as Intermediate Typist Clerk July 1-September 12. Mrs. Gosney was promoted to Intermediate Typist Clerk on July 9 when her job was changed to Junior-Intermediate rating.

Gloria Pille was married to Robert Harmon Gustafson August 2. On August 18 she was promoted to Intermediate Clerk, as head of messengers. Mrs. Shirley Cereda succeeded her as Junior Clerk. Other changes in the messenger staff during the quarter are: appointment of Ellen Aasletten on July 1, of Arlene Costley on August 1 and of Mrs. Patricia Wallace on September 2; resignation of Mrs. Lucille Moran on July 31 and of Mrs. Lillian Hayes August 29.

In Documents Section two Junior Librarian positions have been filled: by Mary Ryan July 1 and by Robert Mautner July 14. Following the resignation on July 31 of Alice Brodrick, Mrs. Ida Lea Monroe worked as

Intermediate Typist Clerk August 4-October 2. Mrs. Elizabeth Lascola resigned August 15 and was succeeded the following Monday by Hetty Wong, Intermediate Typist Clerk.

Mrs. Dugger was appointed to the newly budgeted position of Senior Clerk in Periodicals Section on July 21. Margaret Barrick, Junior Clerk, resigned September 5. Miss Mizutani was appointed to that position September 8.

Robert Lyons was appointed Intermediate Clerk in Shipping Section on September 15, following resignation of Thomas Clayton the preceding Friday to return to Law School.

At Sutro Branch, Robert R. Forbes resigned July 11. The Intermediate Clerk position then was filled by John W. King July 14-August 22, on temporary assignment. Mrs. Plescia returned from a year's leave of absence September 12.

In California Section, Miss Dennison was reinstated from a two-month leave on August 20.

Installation of the new Cardineer units in Books for the Blind Section was begun September 22, when Mrs. Shirley Fratis began work there as Junior Typist-Clerk.

STAFF ASSOCIATION

Mrs. Waldron was honored by the staff at a tea in the Staff Dining Room on July 17, and was presented with a gift of silver and crystal candlesticks. Upon her retirement Mrs. Waldron sent the Staff Association a check of $5.00 toward its dishes fund.

At the staff meeting on the morning of July 29 Mrs. Zimmerman and Miss Reid reported on the A.L.A. Convention they had attended in New York.

Reference Section staff, with Miss Ashley chairman, was in charge of a Coffee Hour the morning of August 21, while Prints and California Sections arranged the monthly affair on September 18.

Mr. Blasingame was introduced to the staff at a Coffee Hour held in his honor the morning of September 3. Members of the administrative offices staff arranged this affair.

WITHIN OUR HALLS

Our Books for the Blind Section has received confirmation from the Library of Congress on the extension of library service to blind children by enactment of Public Law 446 in July. Since there are in California approximately 600 known blind children of school age, this new provision will add considerably to our circulation of volumes in Braille and of talking books. However, as it will take some time for the federal organization to begin producing children's books in Braille and on talking books, the first reading material for the blind children's collection will be commercially produced records of children's books and works which had been recorded by the American Printing House for the Blind for schools for the blind in the United States. Talking book machines can be lent to

children if an adult member of a child's family or household assumes responsibility for the machine's proper care and operation.

On August 14 Mrs. Simpson, Supervising Blind Section Librarian, had a two hour consultation with Donald G. Patterson, Chief, Division for the Blind, Library of Congress. The California State Library is one of 25 libraries distributing volumes printed in Braille and Moon types and talking books provided by the U.S. Government through the Library of Congress; and on this trip Mr. Patterson was visiting all such distributing libraries west of the Mississippi. From here he went to San Francisco to attend the annual convention of the Blinded Veterans' Association.

For some time the reading of Braille books has fallen off throughout the country, while use of talking books has increased enormously. A report to this effect was made by Mrs. Simpson to a meeting of the Coordinating Committee on State Services for the Blind in San Francisco on July 17. As a result, a visit was received the following week from Bernece McCrary, Supervising Field Worker for the Blind, State Division of Special Schools and Special Services. Miss McCrary agreed to promote the reading of Braille by having more of the state field workers teach blind persons the Braille system. Miss McCrary plans also to hold a conference for her field workers in Los Angeles November 13-15, and asked Mrs. Simpson to participate in it by giving a half-day workshop on the services and resources of the State Library's Books for the Blind Section.

About the middle of September was begun the transfer of Books for the Blind circulation records (book cards and borrowers' cards) to our newly acquired Cardineer equipment. Seven of the electrically operated file wheels were purchased and more will be acquired as this book collection and number of blind borrowers increases. Each wheel holds 5,000 to 6,000 5"x 8" cards. It will take about six months to transfer present records to the new equipment. Mrs. Simpson has withdrawn cards for any Braille books not in circulation during the past five years.

At the request of Charles Watson of the Bureau of Special Education an article was prepared for the *Journal of Special Education* on library service to visually handicapped children. An exhibit was also prepared recently for the Goodman Library of Napa on work of our Blind Section.

Mrs. Britta Ersman, Librarian of the Board of Education of Sweden, visited our Blind Section on September 26, at the suggestion of Mr. Patterson. She was especially interested in our handling and circulation of talking books, as they are not yet in use in Sweden. Mrs. Ersman hopes to introduce use of the talking book to her country upon her return, however. She is the only sighted member of the Committee for the Blind in Sweden.

SUTRO BRANCH submitted a number of volumes for inclusion in the exhibit of legal books during the San Francisco convention of the American Bar Association in September. It provided rarities on the law from Sutro's special collection. Original autograph letters of Lord Nelson were recently provided also for exhibit in the San Francisco Public Library,

along with other Nelson books, photographs, etc. Sutro Branch will prepare exhibits from its outstanding resources for other libraries to use whenever possible.

The State Library has an unusual collection of old and rare Bibles. These have been in extensive use on account of the interest in the adoption of the new *Revised Modern Version of the Bible*. Some of the rarest of the Bibles are on exhibition in the Reference Room, including the fine facsimile of the *Gutenberg Bible*, and examples of rare printing of parts of the Bible from California fine presses. A selection of Bibles was gathered together for the Sacramento Council of Churches for an exhibit at the State Fair in September and was also shown in one of the Sacramento store windows during Bible Week. A large collection of Bibles has been lent to Camp Norton in San Bernardino, to be displayed at several libraries in the vicinity besides in the Camp Library. This exhibit was planned by the Chaplain, Major Ben W. Jackson, and is in his charge.

The State Library participated in the Aids to Small Business at the State Fair. An exhibit of book jackets, documents and pamphlets called attention of visitors to the Small Business Section one of their community resources, the public library. Mrs. Dalton, a member of the General Planning Committee, prepared bibliographies and took part in installing the exhibit. She and Miss Mumm attended the panel on retirement, as noted elsewhere.

An important acquisition to the Reference Section is the 54 volume set: Great Books of the Western World, edited by Robert Hutchins in association with Mortimer J. Adler, and published by the University of Chicago Press in collaboration with the Encyclopaedia Britannica. This is a beautifully printed and handsomely designed set, made thoroughly useful by a two-volume compilation of cross-references called "The Syntopicon." Complete reviews and descriptions of his set may be found in the current book reviewing magazines.

Law Section has prepared copy for a 1952 edition of "California Library Laws," which is now in the hands of the printer. When the new publication is ready, copies will be mailed to California city and county libraries automatically and will be available to other libraries and officials upon request. The booklet will be in more satisfactory form than the 1946 edition and will include an appendix listing both California court decisions and attorney generals opinions relative to libraries, such as sales and use tax on books and periodicals, tax exemptions, purchase and distribution of phonograph records, rent of quarters, gifts.

The Prints Room, during August and September, brought to Sacramento two of the most outstanding modern exhibits ever shown here. In August the Print Club of Philadelphia lent a collection on 20th century American and European prints. Most of them were large and in color; and the total effect of their display was very gay.

The September show, lent from the George Binet Print Collection of Brimfield, Massachusetts, was of prints by the French Impressionists and Post-Impressionists. After comparison with a contemporary modern show

it seems surprising that their work should have so shocked and horrified the art world of the Nineteenth Century.

The October exhibit is a selection from outstanding prints added to the State Library's permanent collection during the past five years. Such acquisitions are frequently singled out for purchase from traveling shows of especially fine prints that have been on exhibition in our Prints Room.

In the floor cases is an unusual display of knitted lace by Mrs. Charles W. Brewer, with pottery and porcelain by three members of the Sacramento Potters Guild: Carole McBain, Cary Bauer and Lois Swart.

EMPLOYMENT REGISTRATION

The State Library registers those library workers in California who are looking for positions and who wish to receive such assistance as this registration can supply.

We shall be glad to know of libraries that want head librarians or assistants in any branch of their work.

Our referral service aims to put applicants in touch with prospective employers. Notice of vacancies in college, school and special libraries are desired as well as those in city and county libraries. Directors and placement officers of library schools throughout the United States have been asked to notify the State Library of their graduates who are interested in California library work.

In writing for possible candidates, libraries are urged to be as specific as possible about indicating type of work in the job they have vacant, requirements in education and experience, whether oral interviews are required, age limits, salary (including beginning rate and the maximum if there is a range), date by which position is to be filled.

A librarian who wishes to be dropped from the Employment Registration list, or a library that fills a position for which it has sought applicants through this registry, will help the work greatly by notifying the State Library promptly.

For further information, write to the California State Library, Sacramento 9.

3—67501

ACCESSIONS

LIBRARIANS' CHOICE OF ADMINISTRATIVE AIDS

Music is in the air as we shop in some supermarkets and as we dine in many restaurants. Led by banks and factories, more and more offices also are adopting background music in its new FM radio form. Among advantages credited to the system are less office gossip, reduced fatigue and better management-employee relations. See Robert F. Finegan's article on "Music in the Air—New Style", in the May, 1952 issue of *Office Management and Equipment.*

Sacramento Public Library has had music "piped-in" to departments and offices on its main floor for several years. A program of pleasant background music is presented in alternate fifteen-minute periods throughout day and evening hours the library is open. Mrs. Grace Dean, City Librarian, feels the service has been well received by both staff members and the public. Programs are scientifically planned (by the producers) so that tempo of the music varies with the work periods—to provide stimulation, for example, during the low energy hours of late morning and afternoon, and relaxation or refreshment at other times. (The silent quarter-hours are equally cherished, no doubt, by some persons.)

You will probably have seen by now in the September issue of *California Librarian* the first part of Dr. Edward A. Wight's excellent study on "Separation of Professional and Non-professional Work in Public Libraries." The second half of his important paper will appear in the December bulletin. But of special interest to administrators is the news that a complete reprint of this significant report, in booklet form, can be ordered from the California Library Association.

Are you informed of recent improvements in merit-rating systems? Joseph Tiffin is the author of an article on "Recent Developments in Merit Rating." How you can get more work from fewer people with fewer errors is the theme of Alfred Cardall, writing "Performance Rating Is the Best Way," in the June issue of *Office Executive.*

"Is Your Thinking a Process or a Habit?" Leo J. Janvik believes that if your thinking starts from a false premise, based on nothing more than a mistaken notion which has its roots deep in the experiences of the past, that's where the thinking is likely to end. He believes we all do more of this type of thinking than we realize, and suggests what to do about it.

Just as recruiting is a prime problem of librarians, so is staff turnover a retarding influence on progress within the institution. Alfred M. Cooper tells what to do "When Turnover Becomes a Problem." If turnover is to be cut down, he says, organizations must make an effort to ascertain and eliminate the reasons for it before job-quitting reaches epidemic proportions.

"There Is a Right Way to Handle Reprimands" is the topic discussed by Charley H. Broaded. Reproofs and admonitions are essential factors in the efforts of managers and supervisors to minimize mistakes, but much of their effect will be lost if they are wrongly administered.

To be sure you're sure, check a few basic rules before you act, writes Russell L. Packard on "Problem Solving for Supervisors." His article is in the July issue of *Supervision.*

Harry E. Boyd, author of "The 'Buzz' Technique in Training," tells how, by dividing the employee training conference into small groups and stimulating employees to think for themselves, you can put your ideas over.

"Attitude Surveys: How to Plan and Conduct Them" is an article in the August issue of *Factory Management and Maintenance* by Louis A. Allen. Suggestions are included on how to prepare and conduct the survey; how to analyze and publicize the results; how to get follow-up action.

A new book we rate excellent is *How to Talk with People.* The author, Irving J. Lee, describes some of the difficult situations he has seen arise when people talk together, and presents a number of corrective measures that worked in varying degrees of success in those groups in which he experimented. Why do people get in verbal jams? Dr. Lee presents a program for preventing troubles that come when people talk together, and a guide for the improvement of communication in committees and conferences.

An article on a similar theme appears in the July issue of *Personnel.* Harold P. Zelko writes of "Conference Leadership Training; a Plan for Practice Projects." Teaching supervisors to be better conference leaders should make them better communicators, better instructors, better human relations experts and, as such, better handlers of people.

You all must have read in the September 20th issue of *Saturday Review of Literature* the finger-pointing article by William D. Grampp, "Words in Public." Let us librarians not clutch at those words "worn quite beyond repair," the phrase that may often have been pertinent but which, through indiscriminate use, has become "fly-blown". There is an unfortunately familiar ring to the words with which he pricks our attention: expedite, check, concept, impact, joint planning, integrate, implement, liquidate, peoples, to spell out, to play a role, to make inroads, in terms of . . .

"Speaking of Speakers" is the topic of Mrs. Bonaro W. Overstreet in the July-August issue of *Adult Leadership,* in which she gives ideas to program chairmen and to speakers on how to get the most out of speeches and speakers. A related discussion in the same issue is by Leland P. Bradford on "How to Plan the Question-And-Answer Period." The speech is usually only part of the meeting or conference. The leader needs to know what he can do to prevent an anticlimax when the time comes to ask, "Are there any questions?"

It is the belief of Leslie H. Matthies, author of "How to Conduct a Meeting," that the first ingredient for a successful meeting is a chairman who knows how and follows a plan before, at and after the meeting.

An overview of the public relations field is presented in the new book, *Practical Public Relations,* by Rex F. Harlow. Experiences of public relations practitioners and writers are drawn on to make the contents readable as well as practical and authentic.

The Art of Book Reading, by Stella Center, should appeal to librarians as persons who are interested in reading a great variety of books with better comprehension and fuller appreciation.

Have these four recent publications of the American Library Association come to your attention? Ralph H. Parker's *Library Applications of Punched Cards* is a study that acquaints the librarian with the types of work to which punched cards can be applied. Included in the discussion are personnel records, financial administration, codes and coding, and administration of punched card installations. *Personnel Organization and Procedure: a Manual for Use in Public Libraries* has been prepared by a subcommittee of the A.L.A. Board on Personnel Administration. A second personnel publication by the same group provides *A Manual Suggested for Use in College and University Libraries.* A revised edition of *Dear Mr. Architect* has been produced by the American Association of School Librarians' Committee on Planning School Library Quarters.

Annual Reports for Public Libraries is Occasional Paper no. 28 issued by the University of Illinois Library School. This study, prepared by Madeline S. Riffey, was designed as a tool for librarians, trustees and public relations workers who are responsible for producing effective annual reports for public libraries. It considers the evolution, organization, content, format and distribution of such reports. And, in the Summary and Conclusions, Miss Riffey provides a checklist of eighteen items to be considered in preparing reports.

ALLEN, LOUIS A. *Attitude Surveys: How to Plan and Conduct Them. Factory Management and Maintenance.* August, 1952. 110:8:101-105.

AMERICAN ASSOCIATION OF SCHOOL LIBRARIANS. COMMITTEE ON PLANNING SCHOOL LIBRARY QUARTERS. *Dear Mr. Architect.* Rev. Ed. American Library Association, 1952.

AMERICAN LIBRARY ASSOCIATION. BOARD ON PERSONNEL ADMINISTRATION. SUBCOMMITTEE ON PERSONNEL ORGANIZATION AND PROCEDURE. *Personnel Organization and Procedure: a Manual for Use in Public Libraries.* American Library Association, 1952.

AMERICAN LIBRARY ASSOCIATION. BOARD ON PERSONNEL ADMINISTRATION. SUBCOMMITTEE ON PERSONNEL ORGANIZATION AND PROCEDURE. *Personnel Organization and Procedure: a Manual Suggested for Use in College and University Libraries.* American Library Association, 1952.

BOYD, HARRY E. *The "Buzz" Technique in Training. Personnel Journal.* June, 1952. 31:2:49-50.

BRADFORD, LELAND P. *How to Plan the Question-and-Answer Period. Adult Leadership.* July-August, 1952. 1:3:5-8.

BROADED, CHARLEY H. *There Is a Right Way to Handle Reprimands. Bankers Monthly.* July, 1952. 69:7:32-35.

CARDALL, ALFRED. *Performance Rating Is the Best Way. Office Executive.* June, 1952. 27:6:13-15.

CENTER, STELLA. *The Art of Book Reading.* Scribner, 1952. 298 p.

COOPER, ALFRED M. *When Turnover Becomes a Problem. The Office Economist.* July-August, 1952. 34:4:4-5, 141.

FINEGAN, ROBERT F. *Music in the Air—New Style. Office Management and Equipment.* May, 1952. 13:5:34-35, 72-78.

GRAMPP, WILLIAM D. *Words in Public. Saturday Review of Literature.* September 20, 1952. p. 9-10, 36-38.

HARLOW, REX F. *Practical Public Relations.* Rev. ed. Harper, 1952. 422 p.

JANVIK, LEO J. *Is Your Thinking a Process or a Habit? Bankers Monthly.* May, 1952. 69:5:30-37.

LEE, IRVING J. *How to Talk with People.* Harper, 1952. 176 p.

MATTHIES, LESLIE H. *How to Conduct a Meeting. The Office.* September, 1952. 36:3:101-106.

OVERSTREET, BONARO W. *Speaking of Speakers. Adult Leadership.* July-August, 1952. 1:3:2-4.

PACKARD, RUSSELL L. *Problem Solving for Supervisors. Supervision.* July, 1952. 14:7:18-19.

PARKER, RALPH H. *Library Applications of Punched Cards.* American Library Association, 1952. 80 p.

RIFFEY, MADELINE S. *Annual Reports for Public Libraries.* Occasional Paper No. 28. University of Illinois Library School, 1952.

TIFFIN, JOSEPH. *Recent Developments in Merit Rating. In* American Management Association. Personnel series. No. 144. p. 10-17. 1952.

ZELKO, HAROLD P. *Conference Leadership Training; a Plan for Practice Projects. Personnel.* July, 1952. 29:1:37-42.

CALIFORNIANA

With California's widespread affection for San Francisco, there should be considerable interest in *The Western Gate: a San Francisco Reader*, edited by Joseph Henry Jackson. An anthology of some of the best writing about San Francisco during the past 150 years, it includes prose, verse, short stories, newspaper accounts, parts of novels, many of which are sometimes hard to find elsewhere, such as Gelett Burges' "Ballad of the Hyde Street Grip." Mr. Jackson has divided his 524-page anthology into four parts: "Before the Gold," "The Gold Rush," "The City Grows Up," and "City of Our Times."

Librarians will find the book useful as a handy source for many fine but out-of-the-way items, as a book to recommend for Christmas buying, and, perhaps, even to read themselves. It is the most recent member of a series published by Farrar under the general title, City and Country Readers Series. Volumes produced earlier were on Boston and New Orleans, and also one by Henry Beston on the State of Maine.

The steady interest in California Indians and the paucity of good general material on the subject is a constant source of embarrassment to many librarians. What is needed, of course, is a reprinting of Dr. A. L. Kroeber's classic *Handbook of the Indians of California*, published in 1925 as bulletin 78 of the Bureau of American Ethnology, Smithsonian Institute. It has long been out of print and is scarce in the second-hand book market. To be noted with gratification, therefore, are two new Indian books of more than ordinary interest and satisfaction to librarians confronted with frequent questions about the California aborigines.

Last year the University of California Press published *The California Indians, a Source Book*, compiled and edited by R. F. Heizer and M. A. Whipple. The compilers brought together a collection of essays intended for the lay public interested in obtaining the background for an understanding of the culture of our state's Indians. The collection makes readily available a number of items not usually found outside the larger libraries.

More recently appeared *The Indians of Southern California in 1852*, a report by Benjamin D. Wilson,—the esteemed Los Angeles pioneer, Don Benito Wilson, who came to California in 1841 and for whom Mt. Wilson is named. Well known to the Indians and a favorite among them, Don Wilson accepted appointment as sub-agent for Indian affairs because he wanted "to secure peace and justice to the Indians." His report, based on first hand knowledge, has long been out of print and difficult to obtain. John Walton Caughey, whose name in California historical writing is well known to librarians, has edited the report and contributed an illuminating picture of the Los Angeles of the time. Huntington Library is the publisher.

BALLET

With the growing interest in the ballet throughout the country, there is a constant demand for books on the subject. Ballet as an art form is represented in many fine and beautifully illustrated volumes in our collection, since the State Library buys freely along this line in accordance with its policy of maintaining a well-balanced collection of art material.

At the beginning of the fall concert season interest is generally renewed in this subject. Therefore, a selection of titles from recent acquisitions in the field of ballet, with call numbers indicated for the cataloged items.

We have been notified that the November issue of *Dance* magazine will devote its "Young Dancer" section to a list of books about ballet and modern dancing, selected and annotated especially for children and young people by Genevieve Oswald, Curator of the Dance Collection of the New York Public Library. Any public or school librarian may have extra copies by writing their request to Regina Woody, Advisory Editor, Young Dancer Section, Dance Magazine, 1841 Broadway, New York 23, N. Y.

AMBERG, GEORGE. *Ballet in America.* New York, Ovell, 1949. **793.1 A491**
A survey of ballet in America.

ANTHONY, GORDON. *Alicia Markova . . . with an appreciation by Dame Adeline Genee-Isitt.* London, Phoenix House, 1951. **q793.1 A62al**
A volume of plates, with several in color, showing the work of the artist.

Ballet Annual. Macmillan, 1952. **792.05 B191 6 1952**
A record and yearbook of the ballet.

BEATON, CECIL. *Ballet.* Doubleday, 1951. **793.1 B369**
The ballet as seen through the pen and camera of the author.

CHARISSE, NICO. *Ballet for Today.* Culver City, Murray and Gee, 1951.
Notes on classical ballet technique for advanced students.

CROWLE, PIGEON. *Moira Shearer.* Pitman, 1952.
A biography of the famed ballerina.

DEMILLE, AGNES. *Dance to the Piper.* Little, Brown. 1952.
Autobiography of the American ballerina; an absorbing account of a fulfilled ambition.

DRAPER, NANCY. *Ballet for Beginners.* Knopf, 1951. **q793.1 D76**
The young person's guide to the ballet.

HASKELL, ARNOLD. *How to Enjoy Ballet.* Morrow, 1951. **793.1 H34h**
An introduction to the appreciation of ballet.

KIRSTEIN, LINCOLN. *The Classic Ballet.* Knopf, 1952.
A textbook of ballet from the School of American Ballet.

LIFAR, SERGE. *Lifar on Classical Ballet.* London, Wingate, 1951. **793.1 L722**
An exhaustive study of the classic ballet.

LYNHAM, DERKICK. *Ballet Then and Now.* London, Sylvan Press, 1947. **793.1 L988**
An illustrated history of the ballet in Europe.

MACGEORGE, NORMAN. *Borovansky Ballet in Australia and New Zealand.* Melbourne, Cheshire, 1946. **q793.1 M14**
The development of the ballet in Australia.

MARTIN, JOHN. *World Book of Modern Ballet.* World Publishers, 1952.
A complete coverage of the major ballet companies appearing in America.

NICHOLOFF, MICHAEL. *The Child in Ballet.* Pikesville, Colonial offset, 1951.
A textbook for children designed to supplement ballet lessons. **q793.1 N615**

SLONIMSKY, JURI. *The Soviet Ballet.* Philosophical library, 1947. **793.1 S729**
A survey of Soviet ballet today.

AIDS TO SMALL BUSINESS

A "Working Conference to Foster the Development of Self-Employment" was held at the California State Fair in Sacramento on September 6, 1952. It took the form of a panel of experienced workers who discussed the problems of small business. Since one aim of the project was to help community program leaders who may be developing Aid to Small Business Programs, the State Library contributed to this public service by displaying library materials and by pointing up community library resources that are available throughout California.

The following reading list was prepared by our Reference Librarians for distribution from the Community Resources Booth, and is printed here for use of city and county libraries that may be called on by community program leaders for such selected references on Aids to Small Business. The State Library call number is indicated for use in requesting any of the items on inter-library loan.

Be your own boss! Reader's Digest. February, 1945. 46:274:104-106. **051 R28d**

Kelley, Pearce C. and Lawyer, Kenneth. *How to organize and operate a small business.* Prentice-Hall, Inc., 1949. **658 K294**

Cut out to run your own business? Changing Times. December, 1951. 5:12:15-16.

Howell, William. *So you want to go into your own business? The Magazine of Wall Street.* November 10, 1945. 77:3:153, 172-174; November 24, 1945. 77:4:215, 237; December 8, 1945. 77:5:281; January 5, 1946. 77:7:407, 427-428; January 19, 1946. 77:8:469. **q332.605 M1**

Lasser, Jacob K. *How to run a small business.* McGraw-Hill, 1950. **658 L347h**

McCall, Faye. *A shop of your own. Independent Woman.* October, 1949. 28:10:303, 316-317. **q396.05 I3**

Paine, Lansing M. *Start your own business on less than $1000.* McGraw-Hill, 1950. **658 P145**

Thinking of starting a business? Changing Times. November, 1951. 5:11:13.

Why not buy a business? Changing Times. March, 1952. 6:3:35-36.

Are you sure you're legal? Changing Times. May, 1952. 6:5:41.

A business of their own. Fortune. May, 1948. 37:5:99-101. **q051 F745**

Greenberg, David B., and Schindall, Henry. *A small store and independence.* Greenberg, 1945. **653 G793**

Kay, Edith W. *How to start your own business.* Ziff-Davis, 1945. **658 K23**

Pick the right business. Changing Times. January, 1952. 6:1:15-16.

Wilson, Everett B. *Getting along with people in business.* Funk and Wagnalls, 1950. **174 W747**

American Society of Mechanical Engineers. *Small plant management.* McGraw-Hill, 1950. **658.5 A512**

Barton, Roger, ed. *Advertising handbook.* Prentice-Hall, 1950. **r659 B2932**

Business insurance. Changing Times. June, 1952. 6:6:41-42.

California. Education department. Vocational education commission. Business education bureau. *How to organize and operate a small business.* (Business education publication No. 24) 2 vols. 1945. **Document**

Comish, Newel Howland. *Small scale retailing.* Binfords & Mort, 1946. **658.8 C733**

Conklin, Groff. *How to run a rental library.* Rev. ed. Bowker, 1947. **027.3 C75a**

Conyngton, Thomas, and Bergh, Louis O. *Business Law.* 4th ed. Ronald Press, 1949. **347 C768a2**

FLEISCHMAN, ERNEST M. *The modern luncheonette.* Dahl, 1947. 647.9 F596

GRAHAM, IRVIN. *How to sell through mail order.* McGraw-Hill, 1949. 658.8 G739

HOWELL, WILLIAM A. *Helping the small businessman. The Magazine of Wall Street.* May 25, 1946. 78:4:227, 242. q332.605 M1

INSTITUTE FOR RESEARCH. *Antique shop operation as a career.* Research No. 151. Chicago, Institute for Research, c1946. q370.01 L5 151

INSTITUTE FOR RESEARCH. *Beauty shop operation as a career.* Research No. 54. 1950. q370.01 I5a 54

INSTITUTE FOR RESEARCH. *Candy store operation as a career.* Research No. 144. 1946. q370.01 I5 144

INSTITUTE FOR RESEARCH. *Food shop and small grocery operation as a career.* Research No. 176. 1947. q370.01 I5 176

INSTITUTE FOR RESEARCH. *Retail bakery operation as a career.* Research No. 196. 1948. q370.01 I5 196

INSTITUTE FOR RESEARCH. *Women's apparel shop operation as a career.* Research No. 55. 1950. q370.01 I5a 55

KAPLAN, ABRAHAM D. *Small business: its place and problems.* McGraw-Hill, 1948. 338.7 K17

LASSER, JACOB K. *Business executives guide.* McGraw-Hill, 1945. 658 L347

MELCHER, FREDERIC GERSHOM. *The successful bookshop.* Bowker, 1949. 655.5 M518a

NATIONAL CASH REGISTER COMPANY. *Expenses in retail business with the table "How much a salesperson should sell" Merchants Service.* The National Cash Register Company, Dayton, Ohio. Pamphlet

NEW YORK. DEPARTMENT OF COMMERCE. *Record keeping for a small business.* Small business series No. 6. 22p. Document

Other pamphlets in this series are: 1. Starting your own small business in New York State; 2. Financial services for a small business; 3. Picking location for a small business; 4. Insurance for a small business; 5. Purchasing and inventory control for a small business; 6. Advertising for the small business; 7. Use and control of credit in a small business; 8. Regulations affecting small business; 9. Publications for a small business.

NOLEN, HERMAN C., AND MAYNARD, HAROLD H. *Drug store management.* McGraw-Hill, 1941. 658.8 N791

OHIO. STATE UNIVERSITY. BUREAU OF BUSINESS RESEARCH. *Information sources for small businesses,* by James C. Yocum and Emma Ferrin. 1948. Document

PATCH, BUEL W. *Financial aid for small business. In Editorial Research Reports.* Vol. 1, 1950. p. 155-174. 320.5 E23 1950

PERSONNEL ADMINISTRATION SERVICE. *A checklist of plant location factors.* Pamphlet Dartnell File P-12

PERSONNEL ADMINISTRATION SERVICE. *100 questions for a prospective manufacturer.* Business Information Service, 1949. Pamphlet—Dartnell File P-12

PRENTICE-HALL, INC. *Business ideas handbook.* Prentice-Hall, 1949. 650 P927

ROBINSON, O. PRESTON, AND BRISCO, NORRIS B. *Store organization and operation.* Prentice-Hall, 1949. 658.8 R663

ROBINSON, O. PRESTON, AND HAAS, KENNETH B. *How to establish and operate a retail store.* 2d ed. Prentice-Hall, 1952.

Starting a Business. In Jordan, David Francis, Managing personal finances. Chap. 22, pp. 346-361. 3d ed. Prentice-Hall, 1951.

Things to write for. Changing Times. February, 1952. 6:2:17-18.

TREMAINE, H. M. *Helping the small businessman. The Magazine of Wall Street.* August 3, 1946. 78:9:527, 539. q332.605 M1

U. S. DEPARTMENT OF COMMERCE. *Establishing and operating your own business.* Series No. 22. 1950. **Document C18.271 22**

This publication introduces the separate manuals issued by the Department of Commerce. These Small Business Manuals on establishing and operating specific types of businesses are listed in this manual. Some of the businesses on which manuals are available are: Service station; Shoe repair business; Trucking business; Music store; Grocery store; Restaurant; Letter Shop; Retail Store; Small Print Shop; Variety and General Merchandise Store.

U. S. DEPARTMENT OF COMMERCE. *Outline and source material: small business education.* 1950. **Document C18.271 27**

U. S. DEPARTMENT OF COMMERCE. BUSINESS INFORMATION SERVICE. *Small business aids.* **Document C18.268**

These publications are short summaries of current articles or investigations in various fields. Among the titles are: No. 159, Basic tax information for the small business; No. 518, What the amended social security act means to the self-employed; No. 517, Appraising and buying a retail or service business; No. 516, Post office services of interest to small business.

U. S. DEPARTMENT OF COMMERCE. DOMESTIC COMMERCE OFFICE. *Small business index.* 1949. Revised. A guide to selected Publications of the U. S. Commerce Department. **Document C18.223 Sm1 949**

U. S. CONGRESS 79-1. *Record keeping for small stores; a manual for small retailers describing what records are needed and how these may be kept with a minimum of time and effort.* Rev. ed. October 1, 1945. 94p. **Document Y4.Am35 R24945**

LIBRARIANS' CHOICE OF CALIFORNIA STATE PUBLICATIONS

This is a selected list of California state publications issued during July, August, and September, 1952, which we think every library will find useful. For a complete list of publications issued by California state agencies see *California State Publications; a Quarterly List* issued by the Documents Section, Printing Division, California Dept. of Finance.

These publications may be obtained by libraries from the Supervisor of Publications Distribution or from the issuing agency. Individuals must request from the issuing department. Priced items are distributed until the supply is exhausted by the Supervisor of Publications Distribution. Thereafter, they must be purchased from the Documents Section of the Printing Division. The State Library does not distribute the publications listed below.

California. Dept. of Education. *Needs of rural children and youth in California* [by] Faith Smitter. July, 1952. 32 p. (Bulletin, v. 21, no. 10)

A subvention of the Rosenberg Foundation made possible this two-year study of rural life and education in California. This report presents a real challenge to educators and community leaders to study their communities and develop programs to stimulate grass roots action.

California. Dept. of Education. *State list of high school textbooks.* July, 1952. 68 p. (Bulletin v. 21, no. 9)

Inclusion of a textbook in this list does not indicate approval by the State Board of Education. Instructional material such as teachers' manuals, supplementary books, test and exercise material and library books are specifically omitted.

California. Dept. of Mental Hygiene. *Statistical report* [*for the*] *year ending June 30, 1950.* [1952] 285 p.

Although the time lag in issuing this report makes it necessary to supplement the statistics with later figures, this publication contains the basic data on the status of the mental hospital program in California. Statistics on the movement of population, admissions to mental hospitals, resident population, outpatient clinics and extramural care are all included in this comprehensive report.

California. Dept. of Natural Resources. Division of Mines. *Legal guide for California prospectors and miners.* October, 1952. 78 p. (Supplement to Mineral information service, v. 5, no. 7)

An extremely useful guide developed to answer the questions most frequently asked of the Division of Mines in connection with locating and holding of mineral claims in California.

California. Dept. of Professional and Vocational Standards. Division of Real Estate. *Reference book; laws and information relating to real estate and real estate licensees.* 1952 edition. 444 p. $1.50, plus tax.

If the supply for free distribution of this publication from the Supervisor of Documents Distribution is exhausted, every library should purchase a copy for its reference collection. This is an absolute must for every library which serves a community in which there are real estate brokers or salesmen. This publication has become the basic text book in preparing for state examinations.

California. Dept. of Industrial Relations. Division of Labor Statistics and Research. *Union labor in California,* 1951. June, 1952. 59 p.

Since 1939 an annual report on union labor has been issued by the Dept. of Industrial Relations. In addition to an estimate of union membership in the state, this report includes factual data on cost-of-living escalator clauses and night shift premium pay provisions.

CALIFORNIA. DEPT. OF VETERANS AFFAIRS. DIVISION OF FARM AND HOME PURCHASES. *Homes and farms for California veterans.* July 1, 1952. 13 p.

Every pamphlet file should contain a copy of this useful bulletin describing the plan for the purchase of homes or farms by California veterans.

CALIFORNIA. FRANCHISE TAX BOARD. *Annual report for the year 1951 including statistics of income, 1950 returns.* [1952] 70 p. (processed)

Contains an analysis of income tax returns by county showing number of returns, net income, and taxes assessed.

CALIFORNIA. LAWS, STATUTES, ETC. *Public resources code.* 1951. 432 p. $5.00, plus tax.

Everyone will want a copy of this first official edition of the code in ten years. Covering such laws as those relating to mining, forests, parks and monuments, and public lands, this will eliminate the use of those troublesome separates.

CALIFORNIA. LEGISLATIVE COUNSEL. *Final subject list of bills, resolutions and constitutional amendments introduced and summary digest of statutes enacted and proposed constitutional amendment submitted to the electors, California, 1952 (second extraordinary) session.* [1952] 24 p.

An indispensable tool for any library which gives reference service on California state legislation.

CALIFORNIA. LEGISLATURE. *Final calendar of legislative business; history and index of all Senate and Assembly bills; constitutional amendments; concurrent, joint, Senate and House resolutions introduced; tables of sections affected; also list of members, officers, attaches and committees of the Senate and Assembly.* California Legislature, 1952 extraordinary session. [1952] 116 p.

This basic summary of legislation is a must in the reference collection of every library. Issued after each session this summarizes all legislation introduced and traces its progress through the legislature.

CALIFORNIA. LEGISLATURE. ASSEMBLY. INTERIM COMMITTEE ON MUNICIPAL AND COUNTY GOVERNMENT. *Preliminary report covering fringe area problems in the counties of Sacramento, Napa, Kern and Alameda.* [1952] 232 p.

At last we have some factual information on city-county relationships with emphasis on urban unincorporated areas having a municipal type development, but with local governmental services administered by county government. Possible solutions to these problems of duplication and inequities of subsidization are developed for each of the counties studied. Other counties with similar problems will find this pilot study useful in studying fringe area problems.

CALIFORNIA. LEGISLATURE. ASSEMBLY. INTERIM COMMITTEE ON FINANCE AND INSURANCE. *A preliminary report on the unemployment insurance program in California; a lay interpretation of the act with a simplified guide to more comprehensive participation,* by Harry Howard. August 1, 1952. 112 p.

Although designed to help the legislator in understanding the complicated provisions of the unemployment insurance program, this publication should be useful to everyone interested in California's unemployment insurance law and its operation. An index would have made this an even more helpful tool.

CALIFORNIA. SECRETARY OF STATE. *Statement of vote; consolidated direct and presidential primary election, June 3, 1952; party registration, voting precincts, total vote cast.* [1952] 38 p.

You can throw away those dog-eared newspaper clippings on the results of the June primaries and use this consolidated report on registrations and votes cast in all counties in California.

CALIFORNIA COUNTY PUBLICATIONS

Received during July, August and September, 1952

Alameda County. [Auditor]
Alameda county tax rates [for the] fiscal year 1952/53. [1952] [4] p. (processed)

——— ——— Assessed valuations of schools districts [for the fiscal year] 1952/53. [1952] 1 p. (mim.)

Alameda County Mosquito Abatement District.
Report of engineer-manager for June-August 1952. 3 nos. (mim.)

Calaveras County. Auditor.
Preliminary county budget for the fiscal year July 1, 1952 to June 30, 1953. [1952] 59 p.

Colusa County. Auditor.
Permanent county budget for the fiscal year ending June 30, 1953 as adopted August 20, 1953. [1952] 107 p. (mim.)

Contra Costa County. Auditor.
Proposed budget for the fiscal year ending June 30, 1953. [1952] 65 p.

——— [Superintendent of Schools Office]
Contra Costa county school bulletin, v. 7, no. 1, September 1952.

Lassen County. [Superintendent of Schools Office]
Lassen county school news, v. 4, no. 1, September 3, 1952.

Los Angeles County. Engineer.
Index to laws and regulations governing work of the county engineer and surveyor. May, 1952. v.p. (mim.)

——— Probation Committee.
Annual report, 1951. [1952] 40 p. (mim.)

——— Probation Dept.
Forty-seventh annual report for the fiscal year 1951/52. [1952] (unpaged) (processed)

——— Regional Planning Commission.
Guiding growth; annual report 1950/51. [1952] 60 p. (processed)

——— Superintendent of Schools.
Monthly bulletin, v. 10, no. 10; v. 11, no. 1, June-September, 1952. 2 nos.

Marin County. Planning Commission.
Marin county streets and highways plan. 1952. 145,xii p. (processed)

Merced County. Auditor.
Annual preliminary budget for the fiscal year ending June 30, 1953. [1952] 56 p.

Orange County. [Superintendent of Schools]
Orange county schools, v. 8, no. 1-2, September-October, 1952. 2 nos.

Plumas County. Auditor.
Preliminary budget for the fiscal year ending June 30, 1953. [1952] 81 p. (processed)

Sacramento County. Health Dept.
Communicable diseases reported during June-July, 1952. 2 nos.

San Diego City and County. Health Dept.
San Diego's health, v. 5, no. 2-4, July-September 1952. 3 nos.

San Diego County. Auditor and Controller.
Final county budget [for the] fiscal year ending June 30, 1952. [1952] 210 p. (processed)

——— Civil Service and Personnel Dept.
Classification and compensation plan, 1952/53. May 27, 1952. 19 p. (mim.)

——— Public Welfare Dept.
Intake survey of the Department of public welfare, July 1952. (mim.)

——— ——— Statistical report, v. 32, no. 11-12; v. 13, no. 1, May-July 1952. 3 nos. (mim.)

——— Superintendent of Schools.
Education newsletter, v. 10, no. 1, September 1952.

San Joaquin County. Auditor.
Approved budget for the fiscal year ending June 30, 1953 and Statistical report [for the fiscal year] 1951/52. [1952] 138 p. (processed)

San Luis Obispo County. Superintendent of Schools.
School talk, v. 4, no. 8, June 1952.

San Mateo County. Public Health and Welfare Dept.
Health bulletin, v. 16, no. 6-9, June-September 1952. 3 nos.

Santa Clara County. Planning Commission.
Outline for planning research. 1952. 24 p. (mim.) (Monograph no. 1)

——— ——— Residential zoning. [1952?] 5 p. (mim.)

——— ——— Thoroughfare plan. 1952. 61 p. (mim.) (Progress report no. 1)

Sierra County. Auditor.
Final budget for the fiscal year 1952/53. [1953] 27 p. (mim.)

——— ——— Proposed budget for the fiscal year 1952/53. [1952] 27 p. (mim.)

Sutter County. Auditor.
Permanent county budget for the fiscal year ending June 30, 1952/53 and Financial report for 1951/52. [1952] 93 p. (processed)

Siskiyou County. Auditor.
Final budget for the fiscal year ending June 30, 1953. [1952] 171 p. (processed)

Ventura County. Superintendent of Schools.
Ventura county schools, v. 28, no. 1, September-October 1952.

Yuba County. Auditor.
Final county budget for the fiscal year ending June 30, 1953. Financial report for 1951/52. [1952] 83,15 p. (processed)

——— ——— Preliminary county budget for the fiscal year ending June 30, 1953. [1952] 93 p. (processed)

CALIFORNIA MUNICIPAL PUBLICATIONS

Received during July, August and September, 1952

Alhambra. City Manager.
Annual budget [for the] fiscal year 1951/52. [1952] 47 p. (mim.)

Berkeley. Planning Commission.
Uses of land, Berkeley, 1951; an inventory and analysis of land use in the city of Berkeley, California. June 1952. 32 p. (processed)

Berkeley Unified School District. Superintendent of Schools.
Superintendent's bulletin, v.22, no. 1-3, September 10-24, 1952. 3 nos.

Beverly Hills. Civil Service Commission.
Report [for the fiscal year] 1951/52. [1952] 7 p. (processed)

Corcoran. City Clerk.
Report of financial transactions for the fiscal year ending June 30, 1952. [1952] [8] p.

El Segundo. City Clerk.
Budget [for the] 1952/53 fiscal year. [1952] 24 p. (mim.)

Fillmore. City Manager.
[Annual report for the fiscal year ended June 30, 1952.] 1952. 48 p. (mim.)
Cover-title: The Hoosier says; being a reasonably accurate account of city doings at Fillmore, California for the fiscal year ended June 30, 1952.

Glendale. Police Division
Annual report [for the] fiscal year 1951/52. [1952] 20 p.

Inglewood. City Clerk.
Annual report for the fiscal year ended June 30, 1952. [1952] (unpaged) (typewritten)

Long Beach. Charities Dept.
Annual report for Long Beach general hospital, July 1, 1950 to June 30, 1951. [1952] v.p. (mim.)

——— Water Dept.
Annual report [for the fiscal year] 1950/51. [1952] 74 p. (processed) (Volume 8)

Los Angeles. Controller.
Budget [for the] fiscal year 1952/53. [1952] 154,53 p.

——— Reorganization of the City Government Commission.
Recommendation for reorganization of receiving hospital and ambulance services to the mayor and city council. August, 1952. 10 p.

——— ——— Recommendations for reorganization of the Dept. of public works to the mayor and city council. June, 1952. 15 p.

——— Water and Power Dept.
Intake, v.29, no. 6, July 1952.

——— ——— Label your industrial future F.O.B. Los Angeles. [1951] 40 p.

——— ——— Business Agents Division.
Production expediter; a monthly newsletter for industrial and business executives, v. 8, no. 6-9, June-September 1952. 4 nos.

Newport Beach. City Clerk.
Budget [for the] fiscal year 1952/53. [1952] 41 p. (mim.)

Oakland. Planning Commission.
Annual report [for the fiscal year] 1951/52. [1952] 51 p. (processed)

——— Port Commissioners Board.
Monthly progress report for June-August 1952. 3 nos. (mim.)

——— ——— Port of Oakland ship arrivals and departures, schedule no. 148-153, July 1,-September 15, 1952. 6 nos.

——— ——— Press release, June 19-September 18, 1952. 14 nos. (mim.)

——— Superintendent of Schools.
Oakland public schools; Superintendent's bulletin, v. 33, no. 1-2, September 11-18, 1952. 2 nos.

Pasadena. Building Dept.
Annual report [for the fiscal year ending June 30th, 1952] [1952] [4] p. (processed)

——— [City Manager]
Annual budget for fiscal year 1952/53. [1952] 203 p. (processed)

——— Controller.
Assessment rolls for 1951/52 at June 30, 1952. [1952] 1 p. (mim.)

——— ——— Statement showing taxes levied for past years with amounts and percentages of delinquencies at various dates. July 16, 1952. 1 p. (mim.)

——— Fire and Police Retirement System.
Annual report for the fiscal year ending June 30, 1952. [1952] 15 p.

——— Health Dept.
Annual report, 1951. [1952] 20 p.

——— ——— Health happenings, July 5-September 5, 1952. 3 nos.

——— Park Dept.
Annual report, 1951/52. [1952] 27 p. (mim.)

——— Purchases and Supplies Dept.
Annual report [for the fiscal year] 1951/52. [1952] [7] p. (mim.)

Paso Robles City Clerk.
Annual report, city of El Paso de Robles for the fiscal year July 1, 1951 to June 30, 1952. [1952] 11 p.

Redwood City. City Manager.
Survey of billing procedure in twenty-four California cities. 1952 (unpaged) (mim.)

Richmond. Public Works Dept. Planning Division.
The parking problem in the central business district. March 1, 1952. 26 p. (mim.) (Preliminary report no. 2)

Sacramento. Planning Commission.
Planning trends, v. 4, no. 6-8, June-August, 1952. 3 nos. (mim.)

——— Redevelopment Agency.
Survey of business in Sacramento's west end, by Harold F. Wise. 1952. 11 p. (mim.) (Report no. 1)

——— ——— Survey of population and employment in Sacramento's west end, by Davis McEntire. 1952. 46 p. (mim.) (Report no. 2)

Sacramento Unified School District.
News [of] Sacramento city public schools, v. 2, no. 1, September 12, 1952.

San Bernardino. Superintendent of Schools.
Passing marks; a bulletin of, by and for San Bernardino city schools, v. 9, no. 1, September 1952.

San Diego. Civil Service Commission.
Wage and salary survey in San Diego city and county; made jointly by city of San Diego, city schools of San Diego, county of San Diego, state of California. February 1952. 7[10] p. (mim.)

——— Police Dept.
Juvenile bureau report for June-August 1952. 3 nos. (mim.)

——— Superintendent of Schools.
Superintendent's bulletin [of] San Diego city schools; v. 27, no. 2, September 19, 1952.

San Diego City Schools. Instructional Division.
Curriculum digest, v. 13, no. 1, September 1952.

San Francisco. Board of Supervisors.
Journal of proceedings, v. 47, no. 23-36, June 9-September 2, 1952. 14 nos.

——— Controller.
Financial statement as at March 31, 1952 and 1951/52 tax collections as at April 21, 1952. [1952] 8 p. (processed)

——— Planning Dept.
Report on a plan for the location of firehouses in San Francisco. August, 1952. 38 p. (mim.)

——— Police Dept.
Annual report [for the] calendar year 1951. [1952] 64 p.

——— Probation Dept.
Youth guidance center; 1951 annual report of San Francisco juvenile court, Juvenile probation dept. Juvenile hall, Log cabin ranch school. [1952] 78 p. (mim.)

——— Public Health Dept.
Weekly statistical summary for the week ending, June 20-September 26, 1952. 14 nos. (mim.)

——— Recreation and Park Dept.
News bulletin, v. 3, no. 1-2, July 15-August 31, 1952. 2 nos.

——— Superintendent of Schools.
San Francisco public school bulletin, v. 24, no. 1-5, September 3-29, 1952. 5 nos.

San Jose. Civil Service Dept.
Cost of living and salary survey, January-October, 1951. [1952] 20 p. (processed)

——— Health Dept.
Health events, week ending June 21-September 27, 1952. 14 nos.

San Leandro. [City Manager]
Progress of your city of San Leandro, 1950/51. [1951] [8] p.

Santa Rosa. Off-Street Parking Committee.
A report to the city council. [1951] 15 p. (processed)

Signal Hill. City Clerk.
Financial statement, 28th fiscal year; Clerk's statement of the financial condition of all departments and funds for the fiscal year 1951/52, ended June 30, 1952. [1952] 1 p.

South Pasadena. City Manager.
You and your job with the city of South Pasadena. [1952] [28] p.

Vallejo Unified School District. Administration Office.
Newsletter, v. 2, no. 1, September 1, 1952.

GENERAL ACCESSIONS

A list of some items cataloged for the State Library collection during July-September, 1952 (generally publications of the past three years, except for foreign books, which are listed regardless of date).

Books for the blind are listed in a separate quarterly publication, *News Notes for the Blind*, which is mailed on request to blind persons throughout the state.

BIBLIOGRAPHY

American Iron and Steel Institute, New York.
Refractories bibliography, 1928-1947. 1950. **rq016.669 A512**

Antiquarian bookman. v.5-6, 1950. **010.5 A633**

Bemis, Samuel Flagg, & Griffin, Grace Gardner.
Guide to the diplomatic history of the United States, 1775-1921. 1951. **r016.3277 B455**

Business education index. 1950. **r016.6507 B979**

Canadian Library Association.
Newspaper microfilming project; catalogue. Microfilms de journaux. [no. 1]-3. 1948-51. **rq016.07 C212n**

——— Newspaper microfilming project summary catalogue, 1948-1951. [1952?] **rq016.07 C212**

Cole, Arthur Harrison.
Measures of business change. 1952 [i. e. 1951] **r016.33 C689**

Common Council for American Unity.
Foreign language publications in the United States. March 1952. **rq016.05 C734**

Coy, Owen Cochran.
A guide to California history. c1951. **qc016.9794 C881**

Dunham, Arthur.
Bibliography on community welfare organization. 1951. (Community organization monographs) **r016.3233 D917**

Dyson, George Malcolm.
A short guide to chemical literature. [1951] **r016.54 D998**

Eastman, Mary Huse.
Index to fairy tales, myths and legends. 2d Supplement. 1952. (Useful reference series) **r016.398 E13a2**

Harvard university. Graduate school of business administration. Baker library.
Employment and retirement in an aging population. [1951] (Baker library reference lists) **rq016.61897 H339**

Index bibliographicus; directory of current periodical abstracts and bibliographies. Répertoire des revues courantes de bibliographies analytiques et signalétiques. [3d ed.] v.1. [1952] (International federation for documentation. Publications) (United Nations educational, scientific and cultural organization. Publications) **rq016.01 I38**

Library Association. London and Home Counties Branch. Reference Group.
The London union list of periodicals. 1951 [i. e. 1952] **rq016.05 L697**

Lucas, Edna Louise.
The Harvard list of books on art. 1952 **r016.7 L9**

Mitchell, Phillip Marshall.
A bibliographical guide to Danish literature. 1951. **r016.8398 M682**

Morley, Charles.
Guide to research in Russian history. [1951] **r016.947 M864**

Moore, Russell Franklin.
Bibliography for Oriental philosophies. [1951] **r016.181 M823**

Payne, L. M., & Dudley, E. P.
A select list of reference books and bibliographies. 1951. **r016 P346**

Roberts, Arthur Denis.
Introduction to reference books. 2d ed. [rev.] 1951. **r016 R643**

Royal Society of London.
A list of periodicals and bulletins containing abstracts published in Great Britain. 2d ed. 1950. **r016.505 R888**

Saul, C. Daphne.
Handlist of South African periodicals. 1951. (Grey bibliographies) r016.05 S256

Spielvogel, Samuel.
A selected bibliography on city and regional planning. 1951. r016.711 S755

Taylor, Archer, & Mosher, Fredric J.
The bibliographical history of anonyma and pseudonyma. 1951. 014 T238

Tremaine, Marie.
A bibliography of Canadian imprints, 1751-1800. 1952. r015.71 T789

Washburn, Bradford.
Mount McKinley and the Alaska Range in literature. [1951] r016.9798 W314

Wilson, Fern L.
Index of publications by university bureaus of business research. [1951] rq016.33 W748

LIBRARIES AND READING

American Library Association.
Friends of the Library groups. 4th ed. 1951. q020.6 A5f3

——— Board on Personnel Administration.
Position classification and salary administration in libraries. 1951. q023 A5p

American school library directory. 1952. v.1. rq027.8 A512

American theological library association.
Summary of proceedings. 2d-4th, 1948-50. q026.2 A512

Bryan, Alice Isabel.
The public librarian. 1952. 023 B915

Colorado library association.
Directory of Colorado libraries and librarians. [1951] rq027 C719

Harrington, Mildred Priscilla.
The Southwest in children's books. [1952] r028 H311

Jesse, William Herman.
Shelf work in libraries. 1952. 025.8 J58

McColvin, Lionel Roy.
Reference library stock; an informal guide. 1952. r025.5 M129

Parker, Ralph Halsted.
Library applications of punched cards. 1952. q025 P242

Ranganathan, Shiyali Ramamrita, rao sahib.
Classification and communication. 1951. (Delhi University publications. Library science series) 025.4 R19c

——— Public library provision and documentation problems. 1951. (Indian Library Association, English series) 020.6 R196

South African library association.
Handbook of librarianship in South Africa. 1950. r027 S726

United Nations Educational, Scientific and Cultural Organizations.
Manuel des échanges internationaux de publications . . . Handbook on the international exchange of publications. 1950. (Its Publications) rq021.8 U58

Wild, Elisabeth.
Visual aids in public libraries. 1951. 025.177 W668

SOCIETIES. FOUNDATIONS

Besterman, Theodore.
UNESCO; peace in the minds of men. [1951] 060 B561

Ford Foundation.
Report of the study for the Ford Foundation on policy and program. 1949. q061 F71

Fosdick, Raymond Blaine.
The story of the Rockefeller Foundation. [1952] 061 F748

White, Lyman Cromwell.
International non-governmental organizations. 1951. 060 W585

PERIODICALS. JOURNALISM

Associated Press Managing Editors Association.
APME red book. 1950. 070 A849

Broom. v.14, no.43-v.20, Sept. 25, 1944-Sept. 25, 1950. fc051 B873

Dyar, Ralph E.
News for an empire; the story of the Spokesman-review of Spokane, Washington, and of the field it serves. 1952. 071 D994

Kalish, Stanley E.
Picture editing. [1951] 070.4 K14

Kramer, Dale.
Ross and the New Yorker. 1951. 051 K89

Storey, Graham.
Reuters; the story of a century of newsgathering. [1951] 070 S884

Sugarman, Elias Eugene.
Opportunities in journalism. [2d ed.] [1951] (Vocational guidance manuals) 070 S947

BOOK RARITIES

Kenyon, Sir Frederic George.
Books and readers in ancient Greece and Rome. 2d ed. 1951. 091 K37a

Moé, Émile A. van.
The decorated letter from the VIIIth to the XIIth century. 1950. q096 M693

Tovell, Ruth Massey.
Flemish artists of the Valois courts. 1950. q096 T736

PHILOSOPHY. PSYCHOLOGY

Ashley-Montagu, Montague Francis.
On being intelligent. [1951] 153 A826

Bauer, Raymond A.
The new man in Soviet psychology. 1952. (Russian Research Center studies) 150.9 B344

Beier, Ernst Gunter.
The effect of induced anxiety on flexibility of intellectual functioning. [1952] (Psychological monographs: general and applied) q157 B422

Benda, Clemens Ernst.
Mongolism and, cretinism. 2d ed. rev. 1949. 136.76 B458

Bishop, Barbara Merrill.
Mother-child interaction and the social behavior of children. [1952] (Psychological monographs: general and applied) q136.7 B622

Bixler, Julius Seelye.
Education for adversity. 1952. (The Inglis lectures) 170 B624

Cameron, Norman Alexander, & Magaret, Ann.
Behavior pathology. [1951] 132 C182

French, Thomas Morton.
The integration of behavior. 1952. v.1. 131 F876

Freud, Sigmund.
On dreams. [1952] 135 F88o1

Fromm, Erich.
Psychoanalysis and religion. 1950. (The Terry lectures) 131 F932

Garrison, Karl Claudius.
Growth and development. 1952. 136.7 G24g

——— Psychology of adolescence. 4th ed. 1951. (Prentice-Hall psychology series) 136.7 G24a1

Gindes, Bernard C.
New concepts of hypnosis as an adjunct to psychotherapy and medicine. [1951] 134 G492

Hoch, Paul H., & Zubin, Joseph, eds.
Relation of psychological tests to psychiatry. 1952, c1951. (Proceedings of the fortieth annual meeting of the American Psychopathological Association) 151.2 H685

International Symposium on Feelings and Emotions. 2d, Mooseheart, Ill., 1948.
Feelings and emotions. 1950. (McGraw-Hill publications in psychology) 157 I61 1948

Jaspers, Karl.
Way to wisdom. 1951. 100 J39

Kaplan, Louis.
Mental hygiene and life. [1952] (Education for living series) 131 K17

Keeton, Morris T.
The philosophy of Edmund Montgomery. 1950. 191 M787zk

Klein, David Ballin.
Abnormal psychology. [1951] 132 K64

Kuhlen, Raymond G.
The psychology of adolescent development. [1952] 136.7 K963

Lawton, Shailer Upton, & Archer, Jules.
Sexual conduct of the teen-ager. [1951] 176 L425

Link, Henry Charles.
The way to security. 1951. 137 L756

Linton, Ralph.
The lore of birthdays. [1952] r133.5 L761

Maritain, Jacques.
Philosophy of nature. [1951] 113 M342

Marx, Herbert L., ed.
Gambling in America. 1952. (The Reference shelf) 174.6 M392

Mead, Margaret.
Growth and culture; a photographic study of Balinese childhood. [1951] q136.7 M479

Moore, Charles Alexander, ed.
Essays in East-West philosophy. 1951. 104 M821 1949

Palmer, James O.
A dual approach to Rorschach validation. 1951. (Psychological monographs: general and applied) q137 P174

Parkhurst, Helen.
Exploring the child's world. [1951] 136.7 P246

Patrick, Clarence Hodges.
Alcohol, culture, and society. 1952. (Duke University Press sociological series) 178 P314

Preston, George Heinrichs.
Should I retire? [1952] 179 P938

Rousse, Thomas Andrew, ed.
Political ethics and the voter. 1952. (The Reference shelf) 172 R864

Saul, Leon Joseph.
Bases of human behavior. [1951] 130 S256

Schilder, Paul.
Psychoanalysis, man, and society. [1951] 131 S334

Spinoza, Benedictus de.
Spinoza: dictionary. [1951] 193 S75r

Welford, Alan Traviss.
Skill and age. 1951. 151.2 W445

RELIGION

Bible. English. 1951. Authorized.
The reader's Bible. [1951] 220.52 B58r

——— ——— Selections. 1950. Authorized.
The home Bible. c1950. q220.52 G58hg

Bokser, Ben Zion.
The wisdom of the Talmud. [1951] 296 B686

Church of England. Advisory council on the relation of bishops and religious communities.
Guide to the religious communities of the Anglican Communion. [1951] r271 C562

Erasmus, Desiderius.
Inquisitio de fide. 1950. (Yale studies in religion) 244 E65i

Garrison, Winfred Ernest.
A Protestant manifesto. [1952] 284 G242

Goldin, Hyman Elias.
A treasury of Jewish holidays. [1952] 296 G619

Graham, Aelred.
Catholicism and the world today. [1952] 282 G738

Hogg, William Richey.
Ecumenical foundations. [1952] 266 H716

Hopkins, Charles Howard.
History of the Y. M. C. A. in North America. 1951 267.3 H793

Hughes, Philip.
The Reformation in England. 1951. v.1. q274.2 H894

Humphreys, Christmas.
Karma and rebirth. [1948] (The Wisdom of the East series) 294 H927k

Ibn al-Kalbī.
The book of idols. 1952. (Princeton Oriental studies) 299 I13

Kenney, Edward Herbert.
A Confucian notebook. [1950] (The Wisdom of the East series) 299 K36

Kerényi, Károly.
The gods of the Greeks. [1951] 292 K39

McLachlan, Herbert John.
Socinianism in seventeenth-century England. 1951 273 M161

Marcus, Jacob Rader.
Early American Jewry. 1951. v.1. 296 M322

O'Neill, James Milton.
Catholicism and American freedom. [1952] 282 O58

Patrick, Millar.
Four centuries of Scottish psalmody. [1950] 223.5 P314

Pollard, Francis Edward.
Democracy and the Quaker method. [1950] 289.6 P771

Rypins, Stanley.
The Book of Thirty Centuries. 1951. 220.6 R995

Spurrier, William Atwell.
Guide to the Christian faith. 1952. 230 S772

Stephenson, George Malcolm.
The Puritan heritage. 1952. 277.3 S83p

Wach, Joachim.
Types of religious experience, Christian and non-Christian. [1951] 290 W113

Waley, Arthur.
The real Tripitaka, and other pieces. [1952] 294 W173

Watts, Alan Wilson.
The supreme identity. [1950] 201 W348

SOCIOLOGY: GENERAL

Barnes, Harry Elmer.
Society in transition. 2d ed. 1952. (Prentice-Hall sociology series) 309.1 B26a

Bernays, Edward L.
Public relations. [1952] 301.15 B524

Gillin, John Lewis.
Social problems. 4th ed. [1952] (The Century social science series) 301 G481a2

Harvey, Ian.
The technique of persuasion. [1951] 301.15 H341

Hobbs, Albert Hoyt.
The claims of sociology, a critique of textbooks. [1951] 301 H682

United Nations Educational, Scientific and Cultural Organization. Dept. of Mass Communications. Division of Free Flow of Information.
World communications, press, radio, film, television. New and rev. ed. [1951] (United Nations Educational, Scientific and Cultural Organization. Publications) rq301.15 U586

STATISTICS

Kempthorne, Oscar.
The design and analysis of experiments. [1952] 311 K32

Mode, Elmer Beneken.
Elements of statistics. 2d ed. 1951. (Prentice-Hall mathematics series) 311 M689

Simpson, George.
Basic statistics. [1952] 311 S613

POPULATION

Cook, Robert Carter.
Human fertility: the modern dilemma. [1951] 312 C771

Mayer, Kurt B.
The population of Switzerland. 1952. 312 M468

Technical Assistance Commission of the Integration of the Refugees in the German Republic.
The integration of refugees into German life. 1951. 312 T255

SOCIAL GROUPS. MIGRATION

Aptheker, Herbert, ed.
A documentary history of the Negro people in the United States. [1951] 325.26 A655d

Dees, Jesse Walter.
Jim Crow. [1951] 325.26 D312

Deutsch, Morton, & Collins, Mary Evans.
Interracial housing. [1951] 325.26 D486

Donald, Henderson Hamilton.
The Negro freedman. 1952. 326.8 D675

Liu, Ling.
The Chinese in the Americas, a guide to their life and progress. [1951] 325.251 L783

Mitrany, David.
Marx against the peasant. [1951] 323.3 M684

Race relations. v.3-5, 1946-48. Incomplete. q323.1 R118

Rose, Arnold Marshall, ed.
Race prejudice and discrimination: readings in intergroup relations in the United States. 1951. 325.73 R795

Sanders, Irwin Taylor.
Making good communities better. 1950. 323.3 S215

Wittke, Carl Frederick.
Refugees of revolution; the German Forty-eighters in America. 1952. 325.243 W832

Zucker, Adolf Eduard, ed.
The Forty-eighters, political refugees of the German Revolution of 1848. 1950. 325.243 Z94

CIVIL LIBERTIES

Civil liberties under attack. 1951. (Publications of the William J. Cooper Foundation, Swarthmore College) 323.4 C582

Perry, Ralph Barton.
The citizen decides. 1951. 323.4 P464

Polanyi, Michael.
The logic of liberty. [1951] 323.4 P762

FOREIGN RELATIONS

Acheson, Dean Gooderham.
The pattern of responsibility. 1952, c1951. 327.73 A177

Bagchi, Prabodh Chandra.
India and China. 2d ed., rev. and enl. [1950] 327.51 B144

Brookings Institution, Washington, D. C.
Current developments in United States foreign policy. v.1-3, Sept. 1947-June 1950. q327.73 B87c

India-America Conference, Delhi.
Indian-American relations. [1950] 327.54 I39

Van Alstyne, Richard Warner.
American crisis diplomacy. [1952] (Stanford books in world politics) 327.73 V217am

Vinacke, Harold Monk.
The United States and the Far East, 1945-1951. 1952. 327.73 V766

Webster, Sir Charles Kingsley.
The foreign policy of Palmerston, 1830-1841. 1951. 2 v. 327.42 W37f

LEGISLATIVE BODIES. POLITICAL PARTIES

Campion, Sir Gilbert Francis Montriou.
An introduction to the procedure of the House of Commons. [2d ed.] 1950. 328.42 C196

Liberal Party (Gt. Brit.)
Liberal candidates' and speakers' handbook. General election. 1951. 329.942 L695

Paul, James C. N.
Rift in the Democracy. 1951. 329.3 P324

ECONOMICS: GENERAL AND HISTORICAL

Bezanson, Anne.
Prices and inflation during the American Revolution; Pennsylvania, 1770-1790. 1951. (Industrial Research Dept., Wharton School of Finance and Commerce, University of Pennsylvania. Research studies) 330.9748 B574

Bresciani-Turroni, Costantino.
Economic policy for the thinking man. [1950] 330 B842

Gambs, John Saké.
Man, money, and goods. 1952. 330 G192

Harris, Seymour Edwin.
The economics of New England. 1952. 330.974 H316

Kapp, Karl William.
A graphic approach to economics. [1951] q330 K17

Luxemburg, Rosa.
The accumulation of capital. 1951. (Rare masterpieces of philosophy and science) 330.1 L977

Ricardo, David.
Works and correspondence. 1951. v.1-4. 330 R48AA

Simkin, Conlin George Frederick.
The instability of a dependent economy. 1951. 330.9931 S589

Sternberg, Fritz.
Capitalism and socialism on trial. [1951] 330.1 S839

LABOR AND LABORING CLASSES

Bakke, Edward Wight.
Adaptive human behavior. 1950. (Yale University. Labor Management Center. Interim reports) q331.1 B168

Galenson, Walter, ed.
Comparative labor movements. 1952. (Prentice-Hall industrial relations and personnel series) **331.88 G15c**

Industry and labour. v.1-4, Jan. 1949-1950. **331.05 I42**

International Labor Conference. 33d, Geneva, 1950.
Record of proceedings. 1951. **q331.06 I6 33**

MONEY AND FINANCE

Bankers' monthly. v.66, no.7-v.67, July 1949-Dec. 1950. **q332.05 B218**

Graham, Benjamin, & Dodd, David Le Fevre.
Security analysis. 3d ed. 1951. **332.6 G73a1**

Jordan, David Francis.
Managing personal finances. 3d ed. 1951. **332 J82a**

TAXATION

Kreps, Clifton H., ed.
Federal taxes. 1952. (The Reference shelf) **336.2 K92**

Seltzer, Lawrence Howard.
The nature and tax treatment of capital gains and losses. [1951] (National Bureau of Economic Research. Fiscal studies) **336.2 S468**

Tax Institute.
Taxation and business concentration. [1952] **336.2 T23ta**

SOCIALISM. COMMUNISM

Bestor, Arthur Eugene.
Records of the New Harmony community. 2d ed. rev. 1951. (Illinois Historical Survey, University of Illinois. Publications) **rq335.9 B561r**

Countryman, Vern.
Un-American activities in the State of Washingotn. 1951. (Cornell studies in civil liberty) **335.4 C855**

Egbert, Donald Drew, & Persons, Stow, eds.
Socialism and American life. 1952. 2 v. (Princeton studies in American civilization) **335 E28**

Einaudi, Mario.
Communism in western Europe. [1951] **335.4 E35**

Salvadori, Massimo.
The rise of modern communism. [1952] **335.4 S182**

Ulam, Adam B.
Philosophical foundations of English socialism. 1951. **335 U36**

PRODUCTION. CONSUMPTION

Brittain, Robert Edward.
Let there be bread. 1952. **338.1 B862**

Brock, Ray.
Blood, oil, and sand. [1952] **338.2 B864**

Brookings Institution, Washington, D. C. International Studies Group.
Anglo-American economic relations. 1950. **338.9 B872an**

——— Current issues in foreign economic assistance. 1951. **338.9 B872**

Castro, Josue de.
The geography of hunger. 1952. **338.1 C355**

Conference on Business Cycles, New York, 1949.
Conference on Business Cycles. 1951. (National Bureau of Economic Research. Special conference series) **331 C748**

Cunningham, William Glenn.
The aircraft industry, a study in industrial location. [1951] **338.4 C973**

Dorfman, Robert.
Application of linear programming to the theory of the firm. 1951. (A publication of the Bureau of Business and Economic Research, University of California) **338 D695**

The Fruit annual. 1950/51. **r338.1 F944**

Irish industrial year book. 15th, 1951. **rq338 I68**

Lewis, Ben William.
British planning and nationalization. [1952] **338.9 L673**

Mikesell, Raymond Frech.
United States economic policy and international relations. 1952. (Economics handbook series) **338.9 M636**

Mitchell, Wesley Clair.
What happens during business cycles. [1951] **331 M68w**

Nicholls, William Hord.
Price policies in the cigarette industry. 1951. **338.4 N615**

The Oil and petroleum year book. 1951. r338.2 O39

Organization for European Economic Cooperation. Technical Assistance Group.
Recueil des projets d'assistance technique. Register of technical assistance projects. 1951. rq338.9 O69

Wilson, Thomas.
Modern capitalism and economic progress. 1950. 338.9 W753

INTERNATIONAL AND CONSTITUTIONAL LAW

Bentwich, Norman De Mattos.
A commentary on the Charter of the United Nations. [1951] 341.1 B478

Burns, James MacGregor.
Government by the people. 1952. 342.73 B967

Contemporary international relations. 1949/50. 341.05 C761

Linebarger, Genevieve Collins.
Washington sources on international affairs. 1951. r341.07 L754

Numelin, Ragnar Julius.
The beginnings of diplomacy. 1950. 341 N971

Schwebel, Stephen Myron.
The Secretary-General of the United Nations, his political powers and practice. 1952. 341.1 S412

PUBLIC ADMINISTRATION

Appleby, Paul Henson.
Morality and administration in democratic government. [1952] (The Edward Douglass White lectures on citizenship) 353 A648m

Bean, Walton.
Boss Ruef's San Francisco; the story of the Union Labor Party, big business, and the graft prosecution. 1952. c352.0794 B367

Kammerer, Gladys Marie.
Impact of war on Federal personnel administration, 1939-1945. [1951] 351.1 K15

SOCIAL SERVICE

Carroll-Abbing, John Patrick.
A chance to live; the story of the lost children of the war. 1952. 362.7 C319

Conference of Directors of Children's Communities, Trogen, Switzerland, 1948.
Homeless children. [1950] (United Nations Educational, Scientific and Cultural Organization. Publications) 362.7 C749

Davies, Ida Jerome.
Handbook for volunteers in mental hospitals. [1950] 362.2 D255

Directory of nursery schools and child care centers. 1st, 1951. r362.7 D598

Hamilton, Gordon.
Theory and practice of social case work. 2d ed., rev. 1951. 361.8 H21a

Hartford. Institute of living.
Annual report. 109th-122d, 124th-126th, 1940-46, 1948-50. 362.2 H328

Hollis, Ernest Victor.
Social work education in the United States. 1951. 360.7 H742

Turner, David Reuben, ed.
Social investigator. c1950. (Arco civil service series) q361 T945

CRIME. DELINQUENCY

Arm, Walter.
Pay-off [1951] 364 A727

Grünhut, Max.
Penal reform. 1948. 365 G891

Ohlin, Lloyd E.
Selection for parole. 1951. 364 O37

Söderman, Harry, & O'Connell, John Joseph.
Modern criminal investigation. 4th ed. [1952] 364 S67a1

Young, Pauline (Vislick).
Social treatment in probation and delinquency. 2d ed. 1952. (McGraw-Hill series in sociology and anthropology) 364.1 Y75a

EDUCATION: GENERAL

Ambler, Charles Henry.
A history of education in West Virginia, from early colonial times to 1949. [1951] 370.9754 A493

Australia. National Commission for the United Nations Educational, Scientific and Cultural Organization.
Compulsory education in Australia. [1951] (United Nations Educational, Scientific and Cultural Organization. Studies on compulsory education) 379.23 A938

Belknap, Burton H.
The school bus. [1951] c1950.
379.175 B432

Brameld, Theodore Burghard Hurt.
Patterns of educational philosophy. [1950] (New-World education series)
370.1 B815p

Canadian education. v.2-5, 1947-50. Incomplete. 370.6 C212

Cutsforth, Thomas Darl.
The blind in school and society. [1951] 371.91 C98a

Educators' guide to free films. 9th-11th ed., 1949-51. rq371.3 E25g

International Bureau of Education, Geneva.
Compulsory education and its prolongation, from information supplied by the ministries of education: Argentina, Australia, Austria [and others] 1951. (Its Publications) 379.23 I61

——— School meals and clothing, from information supplied by the ministries of education: Afghanistan, Argentina, Australia [and others] 1951. (Its Publications) 371.7 I62

Punke, Harold Herman.
Community uses of public school facilities. 1951. 379.1 P984

School food service association.
School meals. [1950?] q371.7 S372

SCHOOL ADMINISTRATION

Butterworth, Julian Edward.
The modern rural school. 1952. (McGraw-Hill series in education)
379.73 B98m

Moehlman, Arthur Bernard.
School administration. 2d ed. [1951]
371.2 M69s1

Poole, Vera Ellen.
The small school. 1952. 372.942 P822

Ross, Donald Howat, ed.
Administration for adaptability. c1951. 3 v. in 4. q371.2 R823

Smith, Joseph W.
Student councils for our times, principles & practices. 1951. (Teachers College studies in education) 371.5 S653

Yauch, Wilbur Alden.
How good is your school? [1951]
372 Y35

TEACHERS AND TEACHING METHODS

Bühler, Charlotte.
Childhood problems and the teacher. [1952] 371.42 B931

Cunningham, Ruth.
Understanding group behavior of boys and girls. 1951. 370.15 C973

Faunce, Roland Cleo, & Bossing, Nelson Louis.
Developing the core curriculum. 1951. 375 F264

Kenworthy, Leonard Stout.
World horizons for teachers. 1952. (Teachers College studies in education) 370.1 K37

Strickland, Ruth Gertrude.
The language arts in the elementary school. [1951] 372.6 S917

Turner, Clair Elsmere.
School health and health education. 1952. 371.7 T94s

HIGHER EDUCATION

Cabaniss, James Allen.
A history of the University of Mississippi. 1949 [i. e. 1950] 378.762 MEc

Deutsch, Monroe Emanuel.
The college from within. 1952.
378.73 D486

Perry, George Sessions.
The story of Texas A and M [1951]
378.764 TEp

Pierson, George Wilson.
Yale College. 1952. (His Yale: college and university, 1871-1937)
378.744 YaEp

Russell, James Earl.
Federal activities in higher education after the Second World War. 1951.
378.73 R963

Woolley, Alfred Russell.
Oxford: university and city. 1951.
q378.42 OEwo

ADULT AND VOCATIONAL EDUCATION

American library association. Adult education board.
You can plan that meeting. 1950.
374.24 A512

Baer, Max F., & Roeber, Edward C.
Occupational information, its nature and use. 1951. (Professional guidance series) 371.42 B141

Cantor, Nathaniel Freeman.
Learning through discussion. 1951. 374.24 C232

Food for thought. v.1-10, 1940-50. Incomplete. q374.05 F686

Shartle, Carroll Leonard.
Occupational information. 2d ed. 1952. (The Prentice-Hall industrial relations and personnel series) 370.01 S532a

COMMERCE. COMMUNICATION

Horn, Paul Valentine.
International trade: principles and practices. 3d ed. 1951. 382 H813

Stroup, Elaine Fogg, ed.
The ports of Hawaii. [1950] q387 S925

Sutton, Richard John.
A stamp collector's encyclopaedia. [2d ed., rev.] [1952] r383.03 S967

Tripp, Sir Herbert Alker.
Road traffic and its control. [1950] (The Roadmakers' library) 388 T836

Wilson, Neill Compton, & Taylor, Frank John.
Southern Pacific. [1952] c385 W751

World airline record. 1950/51. rq387.7 W927

COSTUME

Blum, André.
Early Bourbon, 1590-1643. [1951] (Costume of the Western world, ed. by James Laver) q391 L39c v.3 no.6

——— The last Valois, 1515-90. [1951] (Costume of the Western world, ed. by James Laver) q391 L39c v.3 no.2

Laver, James.
Early Tudor, 1485-1558. [1951] (Costume of the Western world, ed. by James Laver) q391 L39c v.3 no.1

Reade, Brian.
The dominance of Spain, 1550-1660. [1951] (Costume of the Western world, ed. by James Laver) q391 L39c v.3 no.4

Reynolds, Graham.
Elizabethan and Jacobean, 1558-1625. [1951] (Costume of the Western world, ed. by James Laver) q391 L39c v.3 no.3

Thienen, Frithjof Willem Sophi van.
The great age of Holland, 1600-60. [1951] (Costume of the Western world, ed. by James Laver) q391 L39c v.3 no.5

PHILOLOGY

De Bray, Reginald George Arthur.
Guide to the Slavonic languages. [1951] r491.7 D288

Freeman, William.
A concise dictionary of English idioms. c1951. r423 F855

Gelb, Ignace J.
A study of writing. [1952] 411 G314

International Conference of University Professors of English, Magdalen College, 1950.
English studies today. 1951. 420.4 I61

Kephart, Calvin.
Sanskrit, its origin, composition, and diffusion. 1949. 491.2 K38

Reichard, Gladys Amanda.
Navaho grammar. [1951] (Publications of the American Ethnological Society) 497 R348

MATHEMATICS

Black, Max.
The nature of mathematics. [1950] (International library of psychology, philosophy and scientific method) 510.1 B627

Hogben, Lancelot Thomas.
Chance and choice by card pack and chessboard. 1950. v.1. q519 H715

Kershner, Richard.
The anatomy of mathematics. [1950] 510 K41

Nehari, Zeev.
Conformal mapping. 1952. (International series in pure and applied mathematics) 517.5 N395

Waismann, Friedrich.
Introduction to mathematical thinking. [1951] 510.1 W143

Wylie, Clarence Raymond.
Advanced engineering mathematics. 1951. **510 W983**

ASTRONOMY. NAVIGATION

American Meteorite Museum, Winslow, Ariz.
The Nininger Collection of meteorites, a catalog and a history. 1950. **rq523.5 A512**

Harang, Leiv.
The aurorae. 1951. (The International astrophysics series) **523.5 H254**

Mixter, George Webber.
Primer of navigation. 3d ed. [1952] **527 M685**

Wright, Helen.
Palomar, the world's largest telescope. [1952] **c522.2 W949**

PHYSICS

Campbell, Charles H.
Modern pyrometry. 1951. **536.5 C187**

Dushman, Saul.
Fundamentals of atomic physics. 1951. **539 D972**

Field, Samuel, & Weill, A. Dudley.
Electro-plating, a survey of modern practice. 6th ed., rev. and enl. [1951] **537.8 F45a2**

Hall, Newman A.
Thermodynamics of fluid flow. 1951. **536.7 H178**

Herzberg, Gerhard.
Molecular spectra and molecular structure. [1950] v.1. **539 H582**

Hutchinson, Francis William.
Industrial heat transfer. [1952] **536.2 H975**

Lewis, Bernard, & Von Elbe, Guenther.
Combustion, flames and explosions of gases. 1951. **536.4 L67c**

Rossini, Frederick Dominic.
Chemical thermodynamics. [1950] **536.7 R835**

Schonland, Basil Ferdinand Jamieson.
The flight of thunderbolts. 1950. **537.4 S371**

Vinal, George Wood.
Primary batteries. [1950] **537.86 V766**

CHEMISTRY

American Society for Metals.
Atom movements. [1951] **541.8 A512**

Audrieth, Ludwig Frederick.
The chemistry of hydrazine. [1951] **546.17 A915**

Haynes, Williams.
Chemical trade names and commercial synonyms. [1951] **r540.3 H424**

Hildebrand, Joel Henry.
The solubility of nonelectrolytes. 3d ed. [1950] (American Chemical Society. Monograph series) **541.8 H64a1**

Kirshenbaum, Isidor.
Physical properties and analysis of heavy water. 1951. (National nuclear energy series. Manhattan Project technical section. Division III. Special Separations Project) **546.1 K61**

Kosolapoff, Gennady M.
Organophosphorus compounds. [1950] **547.9 K86**

Moore, Walter John.
Physical chemistry. 1950. (Prentice-Hall chemistry series) **541 M825**

Simmons, Joseph.
Fluorine chemistry. 1950. v.1. **546.1 S611**

Zechmeister, László.
Progress in chromatography, 1938-1947. 1951. **544 Z42**

GEOLOGY

Barth, Thomas Fredrik Weiby.
Theoretical petrology. [1952] **552 B284**

Bucher, Walter Herman.
Geologic structure and orogenic history of Venezuela. 1952. (Geological Society of America. Memoirs) **q558.7 B919**

David, Sir Tannatt William Edgeworth.
The geology of the Commonwealth of Australia. [1950] 3 v. **559.4 D249**

Hawkes, Jacquetta (Hopkins).
A land. [1952] c1951. **551 H392**

Le Roy, Leslie Walter, ed.
Subsurface geologic methods. 1951. **550.7 L619**

Williams, Howel.
Crater Lake. 1951, c1941. **551.21 W72a**

PALEONTOLOGY

Axelrod, Daniel I.
Studies in late Tertiary paleobotany. 1950. (Carnegie Institution of Washington. Contributions to paleontology) (Carnegie Institution of Washington. Publications) qc561 A9s

Colbert, Edwin Harris.
The dinosaur book. [2d ed.] [1951] q568 C68a

Martin, Charles Morris.
Monsters of old Los Angeles. 1950. qc560.9794 M379

BIOLOGY. ANTHROPOLOGY. NATURAL HISTORY

Ashley-Montagu, Montague Francis.
Statement on race. [1951] 572 A826s

Higman, Harry Wentworth.
Union Bay. 1951. 574.9797 H638

Sherrington, Sir Charles Scott.
Man on his nature. [2d ed.] 1951. (Gifford lectures, 1937-1938) 577 S55a

Tax, Sol.
Heritage of conquest; the ethnology of Middle America. [1952] 572.972 T235

Teale, Edwin Way.
North with the spring. [1952] c1951. 574.973 T253

Winchester, Albert McCombs.
Genetics. [1951] 575.1 W759

Windels, Fernand.
The Lascaux Cave paintings. 1950. q571.7 W763

BOTANY. MICROBIOLOGY

Christensen, Clyde Martin.
The molds and man. [1951] 589.2 C555m

Clapham, Arthur Roy.
Flora of the British Isles. 1952. r581.942 C588

Correll, Donovan Stewart.
Native orchids of North America north of Mexico. 1950 [i. e. 1951] (A New series of plant science books) q584.1 C825

Curtis, Otis Freeman, & Clark, Daniel Grover.
An introduction to plant physiology. 1950. 581 C979

Fassett, Norman Carter.
Grasses of Wisconsin. [1951] 584.9 F249

Hertrich, William.
Palms and cycads. 1951. c584.5 H574

Knaysi, Georges Abdallah.
Elements of bacterial cytology. 2d ed. 1951. 589.9 K67a

McLean, Robert Colquhoun, & Cook, Walter Robert Ivimey.
Textbook of theoretical botany. [1951] v.1. 580 M163

Nicholls, William Henry.
Orchids of Australia. [1951-52] 2v. f584.1 N615

Prescott, Gerald Webber.
Algae of the western Great Lakes area. 1951. (Cranbrook Institute of Science, Bloomfield Hills, Mich. Bulletins) 589.3 P931

Sass, John Eugene.
Botanical microtechnique. 2d ed. [1951] 578 S252

Stebbins, George Ledyard.
Variation and evolution in plants. [1951] c1950. (Columbia biological series) 581.1 S811

Wisconsin. University.
Mineral nutrition of plants. 1951. 581.1 W811m

Wisconsin. University.
Plant growth substances. 1951. 581.1 W811

ZOOLOGY: GENERAL

Axelrod, Herbert R.
Tropical fish as a hobby. c1952. 590.7 A969

Colyer, Charles N.
Flies of the British Isles. [1951] (The Wayside and woodland series) 595.7 C727

Gregory, Wiliam King, ed.
The anatomy of the gorilla. 1950. q599.8 G823

Hediger, Heini.
Wild animals in captivity. 1950. q590.74 H454

Lamburn, John Battersby Crompton.
The life of the spider. [1950] 595.4 L227

Linsdale, Jean Myron, & Tevis, Lloyd P.
The dusky-footed wood rat. 1951. 599.3 L759d

St. Leger-Gordon, Douglas Francis.
The way of a fox. [1951] 599.7 S145

BIRDS

Allen, Arthur Augustus.
Stalking birds with color camera. [1951] q598.2 A425

Delacour, Jean Théodore.
The pheasants of the world. 1951. q598.2 D332p

Gallet, Étienne.
The flamingos of the Camargue. 1950, c1949. 598.2 G167

Glenister, Archibald Gerald.
The birds of the Malay Peninsula, Singapore and Penang. 1951. 598.2 G558

Ripley, Dillon.
Search for the spiny babbler. 1952. 598.2 R589

Wood, Norman Asa.
The birds of Michigan. [1951] (Miscellaneous publications, Museum of Zoology, University of Michigan) q598.2 W877

USEFUL ARTS: GENERAL

Kolster, T. A.
Technical dictionary. [1950] r603 K81

Luckhurst, Kenneth W.
The story of exhibitions. 1951. q606 L941

Marolli, Giorgio.
Dizionario tecnico; inglese-italiano, italiano-inglese. 4. ed. riv. 1951. r603 M354

PHYSIOLOGY. MEDICINE

American Medical Association. Council on Physical Medicine and Rehabilitation.
Handbook of physical medicine and rehabilitation. 1950. 615.8 A512

Browd, Victor L.
The new way to better hearing. [1951] 617.8 B877

Dewberry, Elliot Brocklebank.
Food poisoning, its nature, history, and causation. [3d ed.] 1950. 615.9 D515

Greenberg, Leon Arnold.
Antipyrine. 1950. (Monographs of the Institute for the Study of Analgesic and Sedative Drugs) r615.3 G798

Kolmer, John Albert.
Approved laboratory technic. 5th ed. 1952, c1951. q616.07 K81

Most, Harry, ed.
Parasitic infections in man. 1951. (Symposia of the Section on Microbiology, the New York Academy of Medicine) 616.96 M915

Pollak, Otto.
Social science and psychotherapy for children. 1952. 618.9 P771

Saltzman, Lillian.
Caring for the premature baby. [1951] 618.9 S179

Symposium on Phosphorus Metabolism, Johns Hopkins University, 1951.
Phosphorus metabolism. 1951. v.1. (Contribution of the McCollum-Pratt Institute) 612.015 S9892

Wittcoff, Harold
The phosphatides. 1951. (American Chemical Society. Monograph series) 612.015 W827

NURSING. PUBLIC HEALTH

Gilbert, Ruth.
The public health nurse and her patient. [2d ed., rev. and enl.] 1951. 610.73 G46a

Krieger, Wilber M.
Successful funeral service management. 1951. 614.6 K92

Peplau, Hildegard E.
Interpersonal relations in nursing. [1952] 610.73 P422

United Nations Educational, Scientific and Cultural Organization.
The healthy village. [1951] (Its Monographs on fundamental education) 614.07 U58

Winslow, Charles Edward Amory.
The cost of sickness and the price of health. 1951. (World Health Organization. Monograph series) 614.2 W778c

PSYCHIATRY

Alexander, Franz, ed.
Dynamic psychiatry. [1952] 616.8 A37d

Alvarez, Walter Clement.
The neuroses; diagnosis and management of functional disorders and minor psychoses. 1951. 616.8 A473

Hinckley, Robert George, & Hermann, Lydia Marie.
Group treatment in psychotherapy. [1951] 616.8 H659

Lewis, Richard S.
The other child. 1951. 616.8 L675

OLD AGE

Michigan. University. Institute on Aging, 1950.
Growing in the older years. 1951. 618.97 M624

National Conference on the Aging, Washington, D. C., 1950.
Man and his years. c1951. 618.97 N277

Stern, Edith (Mendel).
You and your aging parents. [1952] 618.97 S839

ENGINEERING: GENERAL

Bleich, Friedrich.
Buckling strength of metal structures. 1952. (Engineering societies monographs) 620.1 B646

Crede, Charles E.
Vibration and shock isolation. [1951] 620.1 C912

Herkimer, Herbert.
Engineers' illustrated thesaurus. 1952. r620.2 H548

McGuire, John Gilbert, & Barlow, Howard Walter.
An introduction to the engineering profession. 2d ed. 1951. 620.6 M148a

Seelye, Elwyn Eggleston.
Data book for civil engineers. 2d ed. [1951] v.1-2. rq620.2 S45a

Spielvogel, Siegfried Werner.
Piping stress calculations simplified. c1951. q620.1 S755

Timoshenko, Stephen, & Goodier, James Norman.
Theory of elasticity. 2d ed. 1951. (Engineering societies monographs) 620.1 T58th1

ENGINEERING: MECHANICAL. CIVIL

Albert, Calvin Dodge.
Machine design drawing room problems. 4th ed., rev. [1951] 621.8 A333a

Alexander, Edwin P.
American locomotives. [1950] q621.13 A3am

Cincinnati Milling Machine Company.
A treatise on milling and milling machines. 3d ed. 1951. 621.9 C57a

Dobrin, Milton Burnett.
Introduction to geophysical prospecting. 1952. 622.1 D634

Graham, Frank Duncan.
Audels truck and tractor guide for mechanics and drivers of gas & Diesel motors. [1951] (Audels helping hand books for mechanics) 625.6 G73au

Grinnell Company, inc.
Piping design and engineering. [1951] q621.86 G868

Hinman, Chauncey Weed.
Pressworking of metals. 2d ed. 1950. 621.9 H66a

Kennedy, Clifford W.
Inspection and gaging. [1951] 621.9 K35

Lichty, Lester Clyde.
Internal-combustion engines. 6th ed. 1951. 621.43 L69a

Littleton, Charles T.
Industrial piping. 1951. 621.86 L781

Nucleonics. v.1-7, 1947-50. 621.48 N964

Phillips, Reginald Stanley.
Electric lifts. 3d ed. [1951] 621.87 P562

Rolt, Lionel Thomas Caswell.
Horseless carriage. [1950] 625.6 R755

Schenck, Hilbert Van Nydeck, & Kendall, Henry Way.
Shallow water diving for pleasure and profit. 1950. 627 S324

Sowers, George B., & Sowers, George F.
Introductory soil mechanics and foundations. [1951] 624.1 S731

Trinks, Willibald.
Industrial furnaces. 4th ed. [1951] v.1. 621.18 T83a

Vale, John W.
Modern auto body and fender repair. 1951. (Prentice-Hall technical-industrial-vocational series) 625.6 V149

ENGINEERING: ELECTRIC

Abbott, Arthur Laurie.
National electrical code handbook. 7th ed. 1952. 621.3 A13a4

Bewley, Loyal Vivian.
Traveling waves on transmission systems. 2d ed. 1951. (General Electric series) 621.31 B572

Christie, Clarence Victor.
Electrical engineering. 6th ed. 1952. 621.3 C55a1

Connelly, Frank Cecil.
Transformers: their principles and design for light electrical engineers. [1950] 621.31 C752

Cox, Warren Earle.
Lighting and lamp design. [1952] q621.32 C878

Gregg, Robert Quinly.
A manual of electrical measurements. 1950. 621.37 G819

Kuhlmann, John Henry Helwig.
Design of electrical apparatus. 3d ed. [1950] 621.3 K96a

Le Page, Wilbur R.
General network analysis. 1952. (McGraw-Hill electrical and electronic engineering series) 621.31 L591

Miller, Samuel C.
Neon signs and cold-cathode lighting. 2d ed. 1952. 621.32 M65a

Peterson, Harold A.
Transients in power systems. 1951. (General Electric series) 621.31 P485

Rubin, Maurice.
Practical electricity and magnetism. 1951. 621.3 R896

RADIO. TELEVISION. ELECTRONICS

Anderson, Edwin P.
Audels television service manual. [1951] (Audels helping hand books for mechanics) 621.38 A54au

Barlow, Harold Everard Monteagle.
Micro-wave measurements. [1950] 621.38 B258

Mercier, Claude.
Low-cost radio reception. 1950. (Press, film and radio in the world today) 621.38 M555

National electronics conference.
Proceedings. v.2-7, 1946-51. 621.38 N2773

Pierce, John Robinson.
Traveling-wave tubes. 1950. (The Bell Telephone Laboratories series) 621.38 P6162t

Sheingold, Abraham.
Fundamentals of radio communications. [1951] (The Van Nostrand series in communications engineering) 621.38 S543

ENGINEERING: MILITARY AND NAVAL

Chapelle, Howard Irving.
American small sailing craft, their design, development, and construction. [1951] 623.82 C4am

Corner, John.
Theory of the interior ballistics of guns. [1950] 623.5 C815

Kelly, Thomas Joseph.
Damage control. [1951] 623.82 K29a

Lane, Frederic Chapin.
Ships for victory. 1951. (Historical reports on war administration) 623.8 L265

AVIATION

Cooke, David Coxe.
Jets, rockets, and guided missiles. [1951] 629.13 C772j

Gessow, Alfred.
Aerodynamics of the helicopter. [1952] 629.13 G392

Kuethe, Arnold Martin, & Schetzer, Julius David.
Foundations of aerodynamics. [1950] 629.13 K95

Nikolsky, Alexander A.
Helicopter analysis. [1951] 629.13 N693h

Pollitt, Charles Albert Henry.
Air systems for aircraft. [1950] 629.13 P775

Scanlan, Robert H., & Rosenbaum, Robert.
Introduction to the study of aircraft vibration and flutter. [1951] 629.13 S283

Titterton, George Francis.
Aircraft materials and processes. 4th ed. [1951] (Aeronautical engineering series) 629.13 T62a1

Vaeth, Joseph Gordon.
200 miles up. [1951] 629.13 V125

AGRICULTURE

Advances in agronomy. v.1, 3. 1949-51. 630.7 A244

American Chemical Society. Division of Agricultural and Food Chemistry.
Agricultural control chemicals. [1950] (Advances in chemistry series) 632 A512

Atkinson, Julia, & Atkinson, Ruth.
Camellia magic. [1950] 715 A876

Barger, Edgar Lee.
Tractors and their power units. 1952. (The Ferguson Foundation Agricultural engineering Series) 631.3 B251

Brooks, Reid Merrifield, & Olmo, Harold Paul.
Register of new fruit and nut varieties, 1920-1950. 1952. r634 B873

Entoma. 9th ed., 1951-52. r632 E61

Haworth-Booth, Michael.
The hydrangeas. [1950] 716.2 H397

Houk, Ivan Edgar.
Irrigation engineering. [1951] v.1. 631.2 H838

Sampson, Arthur William.
Range management. [1952] 636 S19r

Sprague, Roderick.
Diseases of cereals and grasses in North America. [1950] 632 S766

Stevens, Neil Everett, & Stevens, Russell B.
Disease in plants. 1952. (Manual of the plant sciences) 632 S845

Wooley, John Cochran.
Repairing and constructing farm buildings. c1952. (McGraw-Hill rural activities series) 631.2 W913

ANIMAL HUSBANDRY

Broadhead, W. Smithson.
Hoof prints over America. 1951. q636.1 B863

Deyoe, George Percy.
Raising swine. [1952] (McGraw-Hill rural activities series) 636.4 D529

Feyerabend, Cessa.
The budgerigar or shell parrakeet as a talker. [6th ed.] [1951] 636.6 F434

France, Sydney W.
Siamese cats. Rev. ed. 1950. 636.8 F815

Jull, Morley Allan.
Successful poultry management. 2d ed. [1951] (McGraw-Hill rural activities series) 636.5 J94s

Silk, William Henry.
Bantams and miniature fowl. [1951] 636.5 S583

Taynton, Mark.
Successful kennel management. [1951] 636.7 T247

FORESTRY

Gulick, Luther Halsey.
American forest policy. [1951] 634.9 G972

National Lumber Manufacturers Association.
Forest products research guide. 4th ed. 1950. rq634.9 N27a

Schoonover, Shelley E.
American woods. 1951. q634.9 S372

Society of American Foresters.
Fifty years of forestry in the U. S. A. 1950. 634.9 S67f

HOME ECONOMICS. FOOD. CHILD CARE

American Dietetic Association. Food Administration Section.
Large quantity recipes. [2d ed.] [1951] 641 A511a

Bast, Herbert.
Making upholstered furniture. [1951] q645 B324

Brown, Helen Evans.
West coast cook book. 1952. c641 B878

Child Study Association of America.
Our children today. 1952. 649 C53o

Richards, Lenore.
Quantity cookery. Rev. ed. 1951. 641 R516a1

Zelayeta, Elena Emilia.
Elena's fiesta recipes. [1952] c641 Z49

Zenker, John J.
Artistic cake decorating from A to Z. 1951. q642 Z54

BUSINESS: MISCELLANEOUS

Beckman, Theodore N., & Engle, Nathanael Howard.
Wholesaling. Rev. ed. [1951] 658.8 B39a1

Benn, A. E.
The management dictionary. [1952] r658.03 B469

Berger, Kathleen Lutz.
Dictation for the medical secretary. [1952] 653 B496

Clement, Edward J., & Harrington, Carl C.
Plant maintenance manual. [1950] c1949. q658.2 C626

Copeland, Melvin Thomas.
The executive at work. 1951. 658.5 C782

Duncan, Acheson Johnston.
Quality control and industrial statistics. 1952. **658.5 D911**

Larson, Henrietta Melia.
Guide to business history. 1950, c1948. (Harvard studies in business history) **r650.9 L334**

MacNiece, E. H.
Production forecasting, planning, and control. [1951] **658.5 M169**

Modern industry. v.4-6, 18-20, 1942-43, 1949-50. Incomplete. **q658.05 M689**

Ritchie, William E.
Production and inventory control. [1951] **658.5 R611**

Robinson, O. Preston.
How to establish and operate a retail store. 2d ed. 1952. (Prentice-Hall retailing series) **658.8 R663h**

Stocker, Harry Ellis.
Materials handling. 2d ed. 1951. **658.2 S864a**

Time study and methods conference.
Proceedings. 6th, 1951. **658.506 T583**

ACCOUNTING

Holmes, Arthur Wellington.
Auditing, principles and procedure. 3d ed. 1951. (The Irwin series in accounting) **657 H749a**

Miller, Herbert E., ed.
C. P. A. review manual. 1951. **657 M648**

Newlove, George Hillis, & Garner, Samuel Paul.
Advanced accounting. [1950-51] 2 v. (Heath accounting series) **657 N54ad**

Walker, Wilbert Alden.
Industrial internal auditing. 1951. (McGraw-Hill accounting series) **657 W186**

PERSONNEL MANAGEMENT

Dubin, Robert, ed.
Human relations in administration. 1951. (Prentice-Hall industrial relations and personnel series) **658.5 D814**

Harad, Charles F.
Fundamentals of supervision. [1951] (Industrial training series) **q658.5 H254f**

Moore, Wilbert Ellis.
Industrial relations and the social order. Rev. ed. [1951] **658.5 M825**

National Office Management Association.
The second Noma office customs survey. c1951. **q658.5 N27n1**

Northcott, Clarence Hunter.
Personnel management, its scope and practice. 2d ed. [1952] **658.5 N873**

Pigors, Paul John William, ed.
Readings in personnel administration. 1952. **658.5 P63r**

PRINTING AND PUBLISHING

Aldis, Harry Gidney.
The printed book. 3d ed. 1951. **655 A36a**

Mayfield, Jeanne (Bourges)
New techniques in practical art for reproduction. [1951] **q655.3 M468**

New York Times.
Style book. c1950. **655.2 N567**

CHEMICAL TECHNOLOGY

Albert, Adrien.
The acridines. [1951] **q661 A333**

Allen, Herbert Warner.
Natural red wines. [1951] **663.2 A42n**

American Gas Association.
Gas facts. 1945/46-1950. **665.7 A512**

Bailey, Alton Edward.
Melting and solidification of fats. 1950. (Fats and oils; a series of monographs on the chemistry and technology of fats, oils, and related substances) **665 B154m**

Bedoukian, Paul Z.
Perfumery synthetics and isolates. [1951] **668.5 B412**

Bidlack, Verne Claude, ed.
Paint and varnish production manual. [1951] **667.6 B585**

Boone, Lalia Phipps.
The petroleum dictionary. [1952] **r665.503 B724**

De Bruyne, Norman Adrian, & Houwink, Roelof, eds.
Adhesion and adhesives. 1951. **668.3 D288**

Delmonte, John.
Plastics molding. [1952] **668.4 D359**

Dickson, John Home, ed.
Glass. [1951] 661.1 D554

Guenther, Ernest.
The essential oils. 1952. v.6.
668.5 G927

Hess, Manfred.
Paint film defects, their causes and cure. 1951. 667.6 H586

Industrial and engineering chemistry.
Modern chemical processes, a series of articles describing chemical manufacturing plants. 1950. q660.5 I42m

Lipsett, Charles H.
Industrial wastes. [1951] 660 L767

Miller, Albert Rauch.
Meat hygiene. 1951. 664.9 M647

Norton, Frederick Harwood.
Elements of ceramics. 1952. (Addison-Wesley metallurgy series)
666.3 N884

Pirson, Sylvain Joseph.
Elements of oil reservoir engineering. 1950. 665.5 P672

Scott, James Maurice.
Vineyards of France. [1951]
663.2 S427

Soderberg, George A.
Finishing materials and methods. [1952] 667.6 S679

Waterman, Hein Israël.
Hydrogenation of fatty oils. 1951.
665 W328

METALLURGY

Cleland, Robert Glass.
A history of Phelps Dodge, 1834-1950. 1952. c669.3 C624

Ercker, Lazarus.
Treatise on ores and assaying. [1951] q669 E65

Goetzel, Claus Guenter.
Treatise on powder metallurgy. 1952. v.3. 669 G611

Monypenny, John Henry Gill.
Stainless iron and steel. 3d ed., rev. 1951. v.1. 669.1 M81a1

Organization for European Economic Cooperation.
Non-ferrous metals. [1951?]
r669.06 068

Sullivan, John Wadsworth William.
The story of metals. [1951] (Series for self-education) 669 S949

MANUFACTURING

Lockwood's directory of the paper, and allied trades. 77th ed., 1952.
r676.05 L817

The Lumberman's handbook and directory of the western forest industries. 1952. r674.05 L957

Norris, F. H.
Paper and paper making. 1952.
q676 N855

Parsons, L. E., & Stearns, John K.
Textile fibers. [1951] 677 P268

Radcliffe, John W.
Woolen & worsted yarn manufacture. [1950] 677 R125

Seabright, Lawrence H.
The selection and hardening of tool steels. 1950. 672 S438

MECHANIC TRADES

Braverman, Shelley, ed.
The firearms directory. [1950-51] [v.]1. rq683 B826

Edwardes, Ernest L.
The grandfather clock. [New ed., rev. and enl.] [1952] q681 E25

Fabbro, Mario dal.
How to build modern furniture. [1951] v.1 q684 F11h

Kauffman, Henry J.
Early American gunsmiths, 1650-1850. [1952] rq683 K21

Williams, Henry Lionel.
How to make your own furniture. [1951] q684 W723

BUILDING

The Architects' and builders' compendium. 1951. rq690.5 A673

Floor craft. v.7-17, 1941-50. Incomplete.
q698.305 F631

Handisyde, Cecil C.
Building materials. [1950]
691 H236

Robinson, Karl Davis.
What the lithographer should know about air conditioning. [1950] (Lithographic Technical Foundation, inc. Technical bulletins) 697.9 R662

Rogers, Tyler Stewart.
Design of insulated buildings for various climates. [1951] q691.9 R729

White, Roy W.
Building practice manual. [1952]
690.2 W587

GARDENING

Dictionary of gardening. 1951. 4 v.
rq716 D554

Fort, Marie Johnson.
Flower arrangements for all occasions. [195–] q716 F736

Reusch, Glad.
Corsage craft. [1951] 716 R445

Sitwell, Sir George Reresby, bart.
On the making of gardens. [1951]
712 S623

Slosson, Elvenia, comp.
Pioneer American gardening. [1951]
712 S634

Wyman, Donald.
Trees for American gardens. 1951.
715 W984t

ART: GENERAL

Baur, John Ireland Howe.
Revolution and tradition in modern American art. 1951. (The Library of Congress series in American civilization) 709.73 B351

Behrman, Samuel Nathaniel.
Duveen. [1952] 706.9 D986b

Cane, Florence.
The artist in each of us. [1951]
q707 C221

Clark, James Midgley.
The dance of death in the Middle Ages and the Renaissance. 1950. (Glasgow University publications)
704 C593

Drioton, Étienne.
Egyptian art. c1950. (Golden griffin books) q709.62 D781

Frankfort, Henriette Antonia (Groenewegen).
Arrest and movement; an essay on space and time in the representational art of the ancient Near East. [1951]
701 F829

Fry, Roger Eliot.
Chinese art. [1949] q709.51 F9a1

Grousset, René.
De la Chine au Japon. c1951. (Orient et Extrême-Orient) q709.5 G882d

——— De la Grèce à la Chine. 1948. (Orient et Extrême-Orient)
q709.5 G882

——— & Auboyer, Jeannine.
De l'Inde au Cambodge et à Java. [1950] (Orient et Extrême-Orient)
q709.5 G882de

Hauser, Arnold.
The social history of art. 1951. 2 v.
701 H376

Holme, Bryan, ed.
Horses. [1951] q704 H748

Johnstone, William.
Creative art in Britain, from the earliest times to the present. 1950.
q709.42 J73

Steegmann, John.
Consort of taste, 1830-1870. [1950]
709.42 S813

Stewart, Virginia.
45 contemporary Mexican artists. [1951] (Stanford art series)
q709.72 S852

ARCHITECTURE

Architectural review. v.103-108, 1948-50. q720.5 A6733

Coleman, Laurence Vail.
Museum buildings. 1950. v.1.
q727 C692

Condit, Carl W.
The rise of the skyscraper. [1952]
725.2 C745

Downing, Antoinette Forrester.
The architectural heritage of Newport, Rhode Island, 1640-1915. 1952.
q720.974 D751

Dutton, Ralph.
The age of Wren. [1951] (The British art and building series)
720.19 W94d

Harvey, John Hooper.
The Gothic world, 1100-1600. [1950] (The British art and building series)
q723.5 H341

Morrison, Hugh Sinclair.
Early American architecture, from the first colonial settlements to the national period. 1952. 720.973 M879

Neutra, Richard Joseph.
Residências; residences. 2d ed. 1951.
720.8 N49

Pickering, Ernest.
The homes of America, as they have expressed the lives of our people for three centuries. [1951] (The Growth of America series) 728 P595

Short, Ernest Henry.
A history of religious architecture. 3d, rev. ed. [1951] 726 S559

SCULPTURE. CERAMICS. METAL WORK

Aller, Doris.
Sunset wood carving book. [1951] q736 A434

Beazley, John Davidson.
The development of Attic black-figure. 1951. (Sather classical lectures) q738 B3d

Canova, Antonio.
Canova. [1943] (I Grandi artisti italiani; collezione diretta da Rodolfo Pallucchini) q735 C22

Gardner, Arthur.
English medieval sculpture. 1951. q734 G2e

Honey, William Bowyer.
French porcelain of the 18th century. [1950] (Faber monographs on pottery and porcelain) q738 H77f

Jenyns, Soame.
Later Chinese porcelain. [1951?] q738 J54

Litchfield, Frederick.
Pottery and porcelain. 5th ed., enl. and rev. [1951] q738 L7a

Minneapolis. Institute of Arts.
A catalogue of the Chinese bronzes in the Alfred F. Pillsbury collection. [1952] q739 M665

Richter, Gisela Marie Augusta.
Three critical periods in Greek sculpture. 1951. q733 R5t

Stubbings, Frank H.
Mycenaean pottery from the Levant. 1951. q738 S932

DESIGN. CRAFTS

Brown, Harriette J.
Hand weaving for pleasure and profit. [1952] 745 B878

Farleigh, John.
The creative craftsman. [1950] 745 F231

Gt. Brit. Council of Industrial Design.
Design in the festival illustrating a selection of well-designed British goods in production in the Festival year 1951. 1951. q745 G787

Screen process printing. 1951. q745 S433

Walton, Harry.
Plastics for the home craftsman. [1951] 745 W239

DRAWING

Buonarroti, Michel Angelo.
Michelangelo drawings. [1951] q741 B94g

Carlisle, Anne.
English drawings. [1950] (Hyperion drawing series) 741 C283

International poster annual. 1st-2d, 1948-49—1950. q741.05 I61

The New Yorker.
The New Yorker twenty-fifth anniversary album, 1925-1950. [1951] q741 N5nt

Oppé, Adolf Paul.
English drawings, Stuart and Georgian periods, in the collection of His Majesty the King at Windsor Castle. [1950] q741 O62

Spencer, Richard.
Pulitzer prize cartoons; the men and their masterpieces. [1951] q741 S74p

PAINTING

Alfaro Siqueiros, David.
El muralismo de México. 1950. (Enciclopedia mexicana de arte) 751 A385

Belleroche, William de.
Brangwyn's pilgrimage; the life story of an artist. 1948. q759.2 B82b

Benton, Thomas Hart.
An artist in America. New and rev. ed. c1951. 759.1 B47a

Carlson, Raymond, ed.
Gallery of Western paintings. [1951] q759.1 C284

Dupont, Jacques.
The seventeenth century; the new developments in art from Caravaggio to Vermeer. [1951] q750 D938

Goodrich, Lloyd.
John Sloan. 1952. q759.1 S6g

Hess, Thomas B.
Abstract painting; background and American phase. 1951. q759.9 H586

Kloomok, Isaac.
Marc Chagall: his life and work. [1951] q759.7 C433k

Lipman, Jean (Herzberg).
Rufus Porter, Yankee wall painter. 1951. q751 P847l

Lister, Raymond.
The British miniature. [1951] q757 L773

Mack, Gerstle.
Gustave Courbet. 1951. **759.4 C858m**

Magnasco, Alessandro, called Il Lissandrino.
Magnasco. 1949. **f759.5 M196**

Miller, Alfred Jacob.
The West of Alfred Jacob Miller. [1951] **q751 M647**

Motherwell, Robert, ed.
The Dada painters and poets; an anthology. [1951] (The Documents of modern art) **q759.9 M918**

Munnings, Sir Alfred James.
An artist's life. [2d ed.] [1951] **759.2 M966**

Raynal, Maurice.
The nineteenth century; new sources of emotion from Goya to Gauguin. [1951] (The Great centuries of painting) **q750 R274**

Swillens, P. T. A.
Johannes Vermeer, painter of Delft, 1632-1675. 1950. **759.9 V523s**

Venturi, Lionello.
Italian painting; the Renaissance. [1951] (Painting, colour, history) **q759.5 V46i**

[Verzocchi, Giuseppe] ed.
Il lavoro nella pittura italiana d'oggi. 1950. **q759.5 V574**

GRAPHIC ARTS

Greenwich, Eng. National Maritime Museum.
A pageant of the sea; the Macpherson collection of maritime prints and drawings. 1950. **q760 G816**

Hollstein, F. W. H., Amsterdam.
Dutch and Flemish etchings, engravings and woodcuts. [1952?] v.6. **rq760 H74**

The National lithographer. v.57, pt.1, no.5-6, May-June, 1950. **q763.05 N277**

MUSIC AND MUSICIANS

Abraham, Gerald Ernest Heal.
This modern music. [1952] **781 A159**

American Society of Composers, Authors and Publishers.
The ASCAP biographical dictionary of composers, authors, and publishers. 2d ed. [1952] (A Crowell reference book) **r780.19 A512a**

Beethoven, Ludwig van.
Letters, journals, and conversations. [1952] **780.2 B41ha**

Boyer, Walter E., ed.
Songs along the Mahantongo. [1951] **784.4 B791**

Chaĭkovskiĭ, Petr Ilʹich.
La belle au bois dormant. 1950. **q782.9 C434b**

Conway, Marmaduke P.
Playing a church organ. [1950] **786.7 C767**

Cooper, Martin.
French music. 1951. **780.944 C777**

Coopersmith, Harry, ed.
[U-leshonenu rinah] The songs we sing. 1950. **q784.4 C778**

Cortot, Alfred.
In search of Chopin. [1951] **780.2 C54c**

Goossens, Eugène.
Overture and beginners. [1951] **780.2 G659**

Grierson, Mary.
Donald Francis Tovey. 1952. **780.2 T736g**

Mattfeld, Julius, comp.
Variety music cavalcade, 1620-1950. [1952] **r781.97 M435**

Parrish, Carl, & Ohl, John F., eds.
Masterpieces of music before 1750. [1951] **780.8 P261**

Sandburg, Carl, ed.
New American songbag. [1950] **q784.8 S3n**

Schwartz, Arthur.
A tree grows in Brooklyn. [1951] **782.8 S399**

Spaeth, Sigmund Gottfried.
Opportunities in music. [1950] (Vocational guidance manuals) **780 S73o**

Steinhardt, Milton.
Jacobus Vaet and his motets. 1951. **780.2 V125s**

Vincent, John Nathaniel.
The diatonic modes in modern music. 1951. **q781 V772**

Wells, Evelyn Kendrick.
The ballad tree, a study of British and American ballads, their folklore, verse and music. [1950] **784.4 W453**

White, Eric Walter.
The rise of English opera. [1951] **782 W583**

Winkler, Max.
A penny from Heaven. [1951] **780.2 W775**

PHOTOGRAPHY. MOVING PICTURES

Biggs, John R.
Illustration and reproduction. [1950] q774 B592

Bomback, R. H., comp.
Cine data book. [1950] 778 B695

Bond, Fred.
Making better color slides. [1951] 2 v. 778 B711m

Cameron, James Ross.
Motion picture projection and sound pictures. [1952] 778 C18a5

Jarratt, Vernon.
The Italian cinema. c1951. q791.4 J37

Preview. 1951. r791.4 P944

Sayre, Irene Harvey.
Photography and platemaking for photolithography. 5th ed. 1951. 775 S275

Sprungman, Ormal I.
Photography afield. [1951] q778 S771

Starr, Cecile, ed.
Ideas on film. [1951] 791.4 S797

THEATER

Granville, Wilfred.
The theater dictionary. [1952] r792.03 G765

Hughes, Glenn.
A history of the American theatre, 1700-1950. [1951] 792 H89h

Lease, Ruth.
Creative dramatics in home, school, and community. [1952] 793.02 L438

Robinson, Lennox, comp.
Ireland's Abbey Theatre; a history, 1899-1951. [1951] 792 R662

Who's who in show business. 2, 1951-52. rq790.5 W628

DANCING

Anthony, Gordon.
Alicia Markova. [1951] q793.1 A62al

Davidson, Gladys.
Ballet biographies. c1952. r793.1 D252

Lifar, Serge.
Lifar on classical ballet. [1951] 793.1 L722

Lorenzen, Poul, & Jeppesen, Jeppe.
Dances of Denmark. [1950] (Handbooks of European national dances) 793.1 L869

Marcel-Dubois, Claudie.
Dances of France. [1950] v.1. (Handbooks of European national dances) 793.1 M314

Nicholoff, Michael.
The child in ballet. c1951. q793.1 N615

Zahava, Ruth.
Jewish dances. [1950] q793.1 Z19

GAMES AND SPORTS

Fine, Reuben, ed.
The world's great chess games. [1951] 794 F495w

Fitzgerald, Gerald B.
Leadership in recreation. 1951. 790 F553l

Hass, Hans.
Diving to adventure. 1951. 799.1 H353

Millen, Nina, ed.
Children's games from many lands. [1951] c1943. 796 M646

Yerkow, Charles.
Modern judo. [1949-51] 2 v. 796.8 Y47a

LITERATURE: GENERAL. CRITICAL

Aldridge, John W., ed.
Critiques and essays on modern fiction, 1920-1951. [1952] 808.3 A365

Allott, Kenneth, & Farris, Miriam.
The art of Graham Greene. [1951] 823 G799zal

Bartlett, Phyllis Brooks.
Poems in process. 1951. 808.1 B291

Baudelaire, Charles Pierre.
Baudelaire on Poe. 1952. 811 P74zba

Bowden, William R.
The English dramatic lyric, 1603-42. 1951. (Yale studies in English) 822.09 B784

Bredsdorff, Elias.
An introduction to Scandinavian literature. 1951. 839.5 B831

Brooks, Van Wyck.
The confident years: 1885-1915. 1952. 810.9 B87c

Butcher, Samuel Henry.
Aristotle's theory of poetry and fine art. 4th ed. [1951] 888 A71bu1

Carcopino, Jérôme.
Cicero, the secrets of his correspondence. [1951] 875 C56zca

Carlyle, Thomas.
Carlyle's unfinished History of German literature. [1951] 830.9 C286

Cawley, Robert Ralston.
Milton and the literature of travel. 1951. (Princeton studies in English) 821.47 Fc

Clewes, Howard.
Stendhal, an introduction to the novelist. [1950?] (The European novelists) 843 B57zc

Crane, Ronald Salmon, ed.
Critics and criticism. [1952] 801 C891

Duckworth, George Eckel.
The nature of Roman comedy. 1952. 872.09 D836

Faner, Robert D.
Walt Whitman & opera. 1951. 811 W61zf

Faverty, Frederic Everett.
Matthew Arnold, the ethnologist. 1951. (Northwestern University studies. Humanities series) 824 A75zf

Fogle, French Rowe.
A critical study of William Drummond of Hawthornden. 1952. 821 D795zf

Garland, Henry Burnand.
Schiller. [1950] 832.63 Bg

Glicksberg, Charles Irving, ed.
American literary criticism, 1900-1950. c1951, [i. e. 1952] 801 G559

Hadas, Moses.
A history of Latin literature. 1952. 870.9 H125

Hanley, Miles Lawrence, comp.
Word index to James Joyce's Ulysses. 1951. rq823 J89uz

Hayden, Donald E.
After conflict, quiet; a study of Wordsworth's poetry in relation to his life and letters. [1951] 821 W92zh

Hoffman, Frederick John.
The modern novel in America, 1900-1950. 1951. (Twentieth-century literature in America) 813.09 H699

——— & Vickery, Olga W., eds.
William Faulkner: two decades of criticism. 1951. 813 F263zh

Hudson review. v.1-2, 1948-50. q805 H88

Kelly, Blanche Mary.
The voice of the Irish. 1952. 820.9 K29

Laidlaw, William Allison.
Latin literature. [1951] 870.9 L185

MacClintock, Lander.
The age of Pirandello. 1951. 852.09 M12ag

Maslenikov, Oleg.
The frenzied poets. 1952. 891.71 B931zm

Mattes, Eleanor Bustin.
In memoriam: the way of a soul. [1951] 821.81 R4m

Mudrick, Marvin.
Jane Austen. 1952. 823 A93zm

Painter, George D.
André Gide; a critical and biographical study. c1951. (The European novelists) 843 G45zp

Raiziss, Sona.
The metaphysical passion. 1952. 811.09 R161

Shumaker, Wayne.
Perspectives in criticism. 1952. v.1. 801 S561

Sri Krishna Prem.
The yoga of the Bhagavat gita. [2d ed.] c1949. 891.21 M21zs

Thomas, Lawrence.
André Gide. 1950 [i. e. 1951] 848 G45zt

Waldock, Arthur John Alfred.
Sophocles, the dramatist. 1951. 882 S71zwa

Westbrook, Perry D.
Acres of flint. 1951. 810.9 W523

POETRY

Alcman.
The Partheneion. 1951. 884 A353p

Arkell, Reginald.
Green fingers, and other poems. [1952] 821 A721g

Barker, Shirley.
A land and a people. [1952] 811 B255l

Callaghan, Gertrude.
Who goes by lightly. [1950] 811 C156w

Ciardi, John.
From time to time. [1951] (The Twayne library of modern poetry) 811 C566f

Clare, John.
Selected poems. [1950] (The Muses' library) 821 C591AA

Clough, Arthur Hugh.
Poems. 1951. 821 C64AA

Contemporary poetry. v.10, 1950.
811.08 C761

Currey, Ralph Nixon, tr.
Formal spring. 1950. 841.08 C976

Davidson, Levette Jay, ed.
Poems of the old West. [1951]
811.08 D252

Diaper, William.
Complete works. [1951] (The Muses' library) 821 D539AA

Giles, Rosena A.
From thought to rhythm. [1951?]
c811 G472f

Greeff, Adele.
Love's argument. 1952. 811 G793l

Lamont, Corliss, ed.
Man answers death. 2d and enl. ed. [1952] (The Humanist bookshelf)
808.81 L23a

Lawson, Henry Archibald Hertzberg.
Poetical works of Henry Lawson. [1951] 821 L425AA

Milton, John.
Poems. 1951. 821.47 Lb

Moore, Marianne.
Collected poems. 1951. 811 M823AA

Omar Khayyám.
Omar Khayyám, a new version based upon recent discoveries, by Arthur J. Arberry. [1952] 891.5 O54ar1

Williams, William Carlos.
Collected earlier poems. [1951]
811 W728AA

DRAMA

Anouilh, Jean.
Legend of lovers. [1952] 842 A615e

Bevan, Donald Joseph, & Trzcinski, Edmund.
Stalag 17. [1951] 812 B571

Cannan, Denis.
Captain Carvallo. 1951. 822 C224c

Cartwright, William.
Plays and poems. 1951.
q822 C329AA

Joyce, James.
Exiles. 1951. 822 J89a

Kaufman, George Simon, & Macgrath, Leueen.
The small hours. [1951] 812 K21sm

Osborn, Paul.
Point of no return. [1952]
812 O81p

Shaw, George Bernard.
Don Juan in hell. [1952] c1931.
822 S53do

SHAKESPEARE

Hubler, Edward.
The sense of Shakespeare's sonnets. 1952. (Princeton studies in Englsh)
822.33 Y8h1s

Purdom, Charles Benjamin.
Producing Shakespeare. [1950] (Theatre and stage series)
822.33 DApu1p

Sewell, Arthur.
Character and society in Shakespeare. 1951. 822.33 Dse

Stoll, Elmer Edgar.
Art and artifice in Shakespeare. [1951] 822.33 Dstol1ar

Stratford-upon-Avon. Shakespeare Memorial. Theatre.
Shakespeare Memorial Theatre, 1948-1950. [1951] q822.33 DAstr

ESSAYS AND MISCELLANY

Aesop.
Aesopica. 1952. v.1. q888 A2p

Baudelaire, Charles Pierre.
My heart laid bare. [1951]
844 B338m

Boswell, James.
Boswell's column. [1951]
824 B747a

Browning, Robert.
New letters. 1950. 821.83 Bde

Cabell, James Branch.
Quiet, please. 1952. 818 C11q

Čapek, Karel.
In praise of newspapers. [1951]
891.864 C237i

Joachim, Harold Henry.
Aristotle. The Nicomachean ethics. 1951. 888 A71nzj

Leavis, Frank Raymond.
The common pursuit. [1952]
820.4 L439c

Macrobius, Ambrosius Aurelius Theodosius.
Commentary on the Dream of Scipio. 1952. (Records of civilization: sources and studies) 878 M174

Michaux, Henry.
Selected writings: The space within. [1951] (New Directions series of selected writings) 848 M622AA

Nathan, George Jean.
The world of George Jean Nathan. 1952. 814 N27AA

Stein, Gertrude.
Two: Gertrude Stein and her brother, and other early portraits, 1908-12. 1951. (The Yale edition of the unpublished writings of Gertrude Stein) 818 S81t

Upanishads. English.
The Upanishads. [1952] v.2. 891.2 U65n

——— Selections.
Himalayas of the soul. [1951] (The wisdom of the East series) 891.2 U65m

BIOGRAPHY: COLLECTIVE

Davis, Ellis Arthur, ed.
The historical encyclopedia of Texas. Rev. ed. [1939?] 2 v. rq920.0764 D261

Fenton, Carroll Lane.
Giants of geology. 1952. 925 F345g

Treadwell, Bill.
50 years of American comedy. [1951] 927.92 T784

Who's important in medicine. 2d ed. c1952. rq926.1 W629

BIOGRAPHY: INDIVIDUAL

Anderson. Anderson, Margaret C.
The fiery fountains. [1951] B A5482f

Bacon. Green, Adwin Wigfall.
Sir Francis Bacon. [1952] B B128g

Barrault. Barrault, Jean Louis.
Reflections on the theatre. [1951] B B269

Bierce. Fatout, Paul.
Ambrose Bierce. [1951] cB B588f

Bolivar. Frank, Waldo David.
Birth of a world: Bolivar in terms of his peoples. 1951. B B689f

Bradford. Smith, Bradford.
Bradford of Plymouth. [1951] B B7991s

Breckinridge. Breckinridge, Mary.
Wide neighborhoods. [1952] B B831

Chekhov. Némirovsky, Irène.
A life of Chekhov. [1950] B C5152n

Chenery. Chenery, William Ludlow.
So it seemed. [1952] B C519

Chesterton. Ward, Maisie.
Return to Chesterton. 1952. B C526wr

Churchill. Broad, Lewis.
Winston Churchill, 1874-1951. [1952] B C5635b

Clemens. Canby, Henry Seidel.
Turn west, turn east: Mark Twain and Henry James. 1951. B C625ca

Colenso. Bagnall, Austin Graham.
William Colenso, printer, missionary, botanist, explorer, politician; his life and journeys. [1948] B C6923b

Collins. Robinson, Kenneth.
Wilkie Collins. c1951. B C7137r

Cottrell. Cameron, Frank Thomas.
Cottrell, Samaritan of science. 1952. B C851c

Cronin. Cronin, Archibald Joseph.
Adventures in two worlds. [1952] B C947

Cunningham. Cuuningham, Andrew Browne Cunningham, 1st viscount.
A sailor's odyssey. 1951. B C974

De Mille. De Mille, Agnes.
Dance to the piper. 1952. B D382

Desjardins. Boyle, George.
The poor man's prayer; the story of credit union beginnings. [1951] B D459b

Du Maurier. Du Maurier, George Louis Palmella Busson.
The young George Du Maurier. [1951] B D8862

Eastman. Fuess, Claude Moore.
Joseph B. Eastman, servant of the people. 1952. B E135f

Eisenhower. Eisenhower, Dwight David.
What Eisenhower thinks. [1952] B E363t

Gaynor. Smith, Mortimer Brewster.
William Jay Gaynor, mayor of New York. 1951. B G2875s

Gerard. Gerard, John.
The autobiography of a hunted priest. [1952] B G357

Godwin. Wardle, Ralph Martin.
Mary Wollstonecraft. 1951. B G592w

Ibn Khaldūn. Ibn Khaldūn.
Ibn Khaldūn and Tamerlane. 1952. B I13

Iturbide. Robertson, William Spence.
Iturbide of Mexico. 1952. (Duke University publications) B I91r

James. Dupee, Frederick Wilcox.
Henry James. [1951] (The American men of letters series) B J27d

Jefferson, Isaac. Jefferson, Isaac.
Memoirs of a Monticello slave. 1951. B J452

Jefferson, Thomas, Pres. U. S. Martin Edwin Thomas.
Thomas Jefferson: scientist. [1952] B J45ma

Judson. Monaghan, James.
The Great Rascal; the life and adventures of Ned Buntline. 1952, c1951. B J933m

Lane. Lane, Ralph Norman Angell.
After all. [1952] B L266

Langner. Langner, Lawrence.
The magic curtain. 1951. B L284

Lincoln. Lewis, Oscar.
The lost years. 1951. B L736lewis

Lomonosov. Menshutkin, Boris Nikolaevich.
Russia's Lomonosov. 1952. B L846m

Marland. Mathews, John Joseph.
Life and death of an oilman; the career of E. W. Marland. [1951] B M348m

Mattingly. Raabe, Evelyn Marie.
The white robe. [1951] cB M444r

Melville. Leyda, Jay, ed.
The Melville log. [1951] 2 v. B M5313l

Millay. Sheean, Vincent.
The indigo bunting; a memoir of Edna St. Vincent Millay. [1951] B M6455s

Moore. Gwynn, Frederick L.
Sturge Moore and the life of art. 1951. B M8246g

Poe. Chivers, Thomas Holley.
Life of Poe. 1952. B P743ch

Ponting. Ponting, Tom Candy.
Life of Tom Candy Ponting. 1952. B P816

Price. Cone, Carl B.
Torchbearer of freedom. [1952] B P946c

Rabelais. Powys, John Cowper.
Rabelais, his life. [1951] B R114po

Walpole. Hart-Davis, Rupert.
Hugh Walpole. 1952. B W2182h

Wilde, Jane Francesca (Elgee) lady. Wyndham, Horace.
Speranza; a biography of Lady Wilde. [1951] B W671w

Wilde, Oscar. Ervine, St. John Greer.
Oscar Wilde. [1951] B W672e

Wilson, Augusta Jane (Evans). Fidler, William Perry.
Augusta Evans Wilson, 1835-1909. 1951. B W745f

Wilson, John Minnich. Wilson, John Minnich.
The dark and the damp. 1951. B W7494

Wootton. Conrad, Howard Louis.
"Uncle Dick" Wootton. 1890, 1950. B W918c

GENEALOGY. HERALDRY

[Armiger] pseud.
Titles and forms of address; a guide to their correct use. 8th ed. [1951] r929.7 A72a1

Benefield, Hattie (Stone).
For the good of the country. 1951. qc929.2 F795b

Bennett, Archibald F.
A guide for genealogical research. 1951. r929.1 B471

Bergling, John Mauritz.
Heraldic designs and engravings. Rev. and enl. 1951 ed. [1951] rq929.8 B498

Dodge, Christine (Huston) ed.
Vital records of old Bristol and Nobleboro in the county of Lincoln, Maine. 1947-51. 2 v. 929.3 B861d

NAMES

Alexander, Gerard L.
Nicknames of American cities, towns, and villages, past & present. [1951] r929.4 A375

Black, George Fraser.
The surnames of Scotland. 1946. rq929.4 B627

Partridge, Eric.
Name this child. [3d ed., rev. & much enl.] [1951] r929.4 P275

GEOGRAPHY. VOYAGES. ARCHEOLOGY

Columbia Lippincott gazetteer of the world. 1952. rq910.3 L7a4

Dickinson, Goldsworthy Lowes.
The Greek view of life. 1951. 913.38 D55a

International Congress of Americanists. 29th, New York, 1949.
Selected papers. [1951-52] v.1-2. 913.7 I61

Neider, Charles, ed.
Great shipwrecks and castaways. [1952] 910.4 N397

DESCRIPTION AND TRAVEL: EUROPE

Benet, Sula.
Song, dance, and customs of peasant Poland. [1951] 914.38 B465

Boussard, Jacques.
London. [1951] 914.21 B777

Brett-James, Norman George.
Middlesex. [1951] (The County books series) 914.21 B845

Cannan, Joanna.
Oxfordshire. [1952?] (The County books series) 914.25 C224

Honeyman, Herbert Lewis.
Northumberland. [1949] (The County books series) 914.28 H772

Phillips, Olive.
Monmouthshire. [1951] (The County book series) 914.243 P562

Putnam, Peter, ed.
Seven Britons in Imperial Russia, 1698-1812. 1952. (Princeton studies in history) 914.7 P992

Rowse, Alfred Leslie.
The English past; evocations of persons and places. 1952, c1951. 914.2 R885

Russell, John.
Switzerland. [1950] 914.94 R964

ASIA

China. Ministry of information.
China handbook, 1951. 1951. r915.1 C539a2

Douglas, William Orville.
Strange lands and friendly people. [1951] 915 D737

Peterson, Alexander Duncan Campbell.
The Far East. c1951. 915 P485

Tilman, Harold William.
China to Chitral. 1951. 915.1 T579

Zinkin, Maurice.
Asia and the West. 1951. 915 Z78

LATIN AMERICA. CANADA. THE ARCTIC

Anglo-American directory of Cuba (A. A. D. O. C.) 1st ed., 1951. r917.291 A589

Butland, Gilbert J.
Chile; an outline of its geography, economics, and politics. [1951] 918.3 B985

Canada. Royal Commission on National Development in the Arts, Letters and Sciences.
Royal Commission studies. 1951. q917.1 C213

Carlson, Fred Albert.
Geography of Latin America. 3d ed. 1952. (Prentice-Hall geography series) 918 C28a1

Goodchild, Fred H.
British Columbia, its history, people and industry. [1951] 917.11 G646

Hobson, Richmond Pearson.
Grass beyond the mountains. [1951] 917.11 H684

Mowat, Farley.
People of the Deer. 1952. 919.8 M936

UNITED STATES

Allen, John Houghton.
Southwest. [1952] 917.64 A427

Fuermann, George Melvin.
Houston: land of the big rich. 1951. 917.64 F954

Staley, Eugene, ed.
Creating an industrial civilization. [1952] 917.3 S782

Tilden, Freeman.
The national parks, what they mean to you and me. 1951. 917.3 T571

Wolfe, Thomas.
A western journal. 1951. 917.8 W855

WORLD WAR II

Allen, Gwenfread.
Notes and references to Hawaii's war years, 1941-1945. Rev. ed. c1952. 940.98 A425 suppl.

Allied Forces. Southeast Asia Command.
Report to the Combined Chiefs of Staff by the Supreme Allied Commander, South-East Asia, 1943-1945. [1951] q940.98 A436

Easum, Chester Verne.
Half-century of conflict. [1952] 940.9 E14

HISTORY: GENERAL. ANCIENT

Anderson, Roger Charles.
Naval wars in the Levant, 1559-1853. 1952. 904 A549

The Arts in renewal. 1951. (The Benjamin Franklin lectures of the University of Pennsylvania) 901 A792

Corti, Egon Caesar, conte.
The destruction and resurrection of Pompeii and Herculaneum. [1951] 937.7 C829

Kieffer, John E.
Realities of world power. [1952] 909.9 K47

Ssu-ma, Kuang.
The chronicle of the Three Kingdoms (220-265). 1952. v.1. (Harvard-Yenching Institute studies) q931 S774

World politics. v.1-2, Oct. 1948-July 1950. 909.905 W927

EUROPE

Ausubel, Herman, ed.
Some modern historians of Britain. 1951. 942 A938

Blanshard, Paul.
Communism, democracy, and Catholic power. 1951. (Beacon studies in freedom and power) 947.08 B643

Carr, Edward Hallett.
The Bolshevik revolution, 1917-1923. 1952. v.2. (His A history of Soviet Russia) 947.08 C311

Clarke, Charles Frederick Orme.
Britain today. 1951. (Lowell Institute lectures, 1950) 942.08 C597

Feiling, Keith Grahame.
A history of England. 1951. 942 F29h

Friedrich, Carl Joachim.
The age of the baroque, 1610-1660. [1952] (The Rise of modern Europe) 940.7 F911

Greenwood, Walter.
Lancashire. [1951] (The County books series) 942.72 G816

Manning, Clarence Augustus.
The Siberian fiasco. [1952] 940.947 M283

Mazour, Anatole Grigorevich.
Russia, past and present. [1951] 947 M47r

Middleton, Drew.
The defense of western Europe. [1952] 940.98 M628

Miller, Edward.
The abbey & bishopric of Ely. 1951. (Cambridge studies in medieval life and thought, new ser.) 942.59 M647

Reshetar, John Stephen.
The Ukrainian Revolution, 1917-1920. 1952. 947.7 R433

Ulam, Adam Bruno.
Titoism and the Cominform. 1952. (Russian Research Center studies) 949.7 U36

ASIA. AFRICA

Bate, H. Maclear.
Report from Formosa. 1952. 951.2 B328

Brookings Institution, Washington, D. C. International Studies Group.
The security of the Middle East. 1950. 956 B872

Colbert, Evelyn (Speyer).
The left wing in Japanese politics. 1952. **952 C684**

Hughes, John Scott.
Kings of the Cocos. [1950] **969.8 H893**

Nehru, Jawaharlal.
Talks with Nehru. [1951] **954 N396t**

Sansom, Sir George Bailey.
Japan in world history. 1951. **952 S229j**

Snow, Helen (Foster).
Red dust. [1952] **q951 S674**

AMERICAN INDIANS

Brown, Estelle (Aubrey).
Stubborn fool. 1952. **970.5 B877**

Haile, Berard.
Legend of the ghostway ritual of the male branch of Shootingway, part one; Suckingway, its legend and practice, part two. 1950. (Publications on the Navaho Indians) **970.3 H151l**

McComb, Leonard.
Navaho means people. 1951. **q970.3 M129**

Turner, Katharine C.
Red men calling on the Great White Father. [1951] (The Civilization of the American Indian) **970.5 T948**

Waters, Frank.
Masked gods; Navaho and Pueblo ceremonialism. [1950] **q970.1 W329**

UNITED STATES

Barcia Carballido y Zúñiga, Andrés Gonzâlez de.
Chronological history of the continent of Florida. 1951. **q975.9 B243**

Catton, Bruce.
Glory Road. 1952. **973.73 C369**

Commager, Henry Steele, ed.
Living ideas in America. [1951] **973 C73l**

Davidson, Marshall Bowman.
Life in America. 1951. 2 v. **q973 D253**

Dickerson, Oliver Morton.
The navigation acts and the American Revolution. 1951. **973.3112 D549**

Fergusson, Erna.
New Mexico. 1951. **978.9 F354**

Forrestal, James.
The Forrestal diaries. 1951. **973.91 F729**

Frontier forts and trails survey.
Wilderness chronicles of Northwestern Pennsylvania. 1941. **974.8 F935**

Kull, Irving Stoddard, & Kull, Nell M.
A short chronology of American history, 1492-1950. 1952. **r973 K96**

MacLeish, Archibald.
Freedom is the right to choose. 1951. **973.91 M163**

Mason, Kathryn Harrod.
James Harrod of Kentucky. [1951] (Southern biography series) **976.9 M399**

Niebuhr, Reinhold.
The irony of American history. 1952. **973 N665**

Polk, James Knox, Pres. U. S.
Polk. 1952. **973.6 P76p1**

Spain. Archivo General de Indias, Seville.
Further English voyages to Spanish America, 1583-1594. 1951. (Works issued by the Hakluyt Society) **973.1 S734**

Willison, George Findlay.
Behold Virginia: the fifth crown. [1951] **975.5 W735**

Woodward, William E.
Years of madness. [1951] **973.7 W912**

CALIFORNIA. THE WEST

Country Club of Washington Township (California).
History of Washington Township. 2d ed. 1950. **c979.465 C85a**

Hult, Ruby El.
Steamboats in the timber. 1952. **979.694 H917**

Morgan, Murray Cromwell.
Skid Road. 1951. **979.7 M849s**

Orcutt, Ada M.
Tillamook: land of many waters. [1951] **979.544 O64**

Smith, Wallace.
Prodigal sons; the adventures of Christopher Evans and John Sontag. [1951] c979.45 S66p

Travis, Helga (Anderson).
The Umatilla Trail; pioneer days in the Washington Territory. [1951] 979.7 T782

LATIN AMERICA

Baegert, Jakob.
Observations in Lower California. 1952. c972.2 B13a2

Caribbean Commission.
Monthly bulletin. v.1, no.9-v.3, Apr. 1948-July 1950. q972.9 C277

Cowles, Fleur.
Bloody precedent. [1952] 982 C875

Poole, Bernard L.
The Caribbean Commission; background of cooperation in the West Indies. 1951. 972.9 P822

THE PACIFIC

Fitzpatrick, Kathleen Elizabeth (Pitt).
Sir John Franklin in Tasmania, 1837-1843. [1949] 994.6 F559

Grunder, Garel A., & Livezey, William Edmund.
The Philippines and the United States. [1951] 991.4 G889

Malo, Davida.
Hawaiian antiquities. 2d ed. 1951. (Bernice Pauahi Bishop Museum, Honolulu. Special publications) 996.9 M25a

MICROFILMS

Colburn, Edwin B., ed.
Multiple order forms used by American libraries. 1949. Microfilm 7

——— Personnel rating procedures of American libraries. 1949. Microfilm 8

——— & Dewey, Harry, eds.
Methods of catalog card reproduction in American libraries. 1949. Microfilm 9

Mood, Fulmer.
A survey of the library resources of the University of California. 1950. Microfilm 6

ITALIAN

Alianello, Carlo.
Il mago deluso. 1947. (La Medusa degli Italiani) 853 A398

Aliotta, Antonio.
Il relativismo, l'idealismo, e la teoria de Einstein. [1948] (His Opere complete) 121 A411

Aloi, Roberto.
Esempi di arredamento moderno di tutto il mondo. [1950-51] v.1-5, 12-13. q747 A45

Alvaro, Corrado.
L'età breve. 2. ed. 1947. 853 A47e

——— Incontri d'amore. 3. ed. 1943. 853 A47i

Angelis, Raoul Maria de.
I briganti. [1945] (Narratori italiani) 853 A582

Apollonio, Mario.
Fondazioni della cultura italiana moderna. 1948. v.1. ("La Civiltà europea") 850.9 A644

——— Storia del teatro italiano. 1943-50. v.1, 3-4. ("La Civiltà europea") 792 A644

Arbib-Costa, Alfonso.
Lezioni d'inglese. c1940. 428 A664

Bacchelli, Riccardo.
Il fiore della Mirabilis. [1946] 853 B116f

Bernari, Carlo.
Tre casi sospetti. [1946] ("Lo Specchio," i narratori del nostro tempo) 853 B523

Bignone, Ettore.
Storia della letteratura latina. [1942-45] v.1-2. 870.9 B593s

Bonciani, Carlo.
Squadrone "F." [1946] 853 B699

Borghi, Mino.
Medardo Rosso. 1950. (Monografie di artisti italiani contemporanei) q735 R83b

Bosco, Henri.
La fattoria. 1947. 843 B742ma

Brancati, Vitaliano.
Gli anni perduti. 3. ed. 1945. 853 D816

——— Il vecchio con gli stivali. 3. ed. 1949. 853 B816v

Brocchi, Virgilio.
La giostra delle illusioni. c1946. 853 B86gi

——— La gran voce. c1946. 853 B56gr

———L'isola sonante. 14. ed. [1945] (His I romanzi dell'isola sonante) 853 B86i

——— Il sapore della vita. c1946. 853 B86s

Buck, Pearl (Sydenstricker)
La famiglia dispersa. 1942. (Medusa, collezione di grandi narratori d'ogni paese) 813 B922h

Buonarroti, Michel Angelo.
Sonnets. [1950] 851 B94a

Cronin, Archibald Joseph.
Anni verdi. 9. ed. 1950. 823 C947g

——— Le chiavi del regno. [1948] (I Grandi romanzi Martello) 823 C947k

Day, Clarence Shepard.
Vita col padre. 4. ed. 1951. 818 D27l1

Dickens, Charles.
La storia e le personali esperienze di David Copperfield. [3. ed.] 1948. (Narratori stranieri traddoti) 823 D54d2

Dostoevskiĭ, Fedor Mikhaĭlovich.
Delitto e castigo. 1947. (Narratori stranieri tradotti) 891.73 D72c2

Dumas, Alexandre.
I mille e un fantasma. 1935. 843 D88mi

——— & Maquet, Auguste.
I tre moschettieri. [1950] 843 D88th8

Enciclopedia cattolica. [1949-52] v.1-8. rq282.03 E56

Fanuso, Marco.
La cucina. [1945] (Quaderni di Domus) 643.3 F218

Flora, Francesco
Storia della letteratura italiana. [1950] 3 v. in 5. 850.9 F632

Ghidini, Luigi, ed.
Nuovo manuale del cacciatore. 12. ed. 1946. 799.2 G423

Gotta, Salvator.
L'amante provinciale. c1947. (His I vela) 853 G68am

——— Il figlio inquieto. [1946] (His I vela) 853 G68f

Guareschi, Giovanni.
Mondo piccolo "Don Camillo". [10. ed.] [1951] 853 G915m

Hemingway, Ernest.
I quarantanove racconti. [1948] (I Millenni) 813 H48f

Hersey, John Richard.
Una campana per Adano. 1948. 813 H572a

——— Dentro la vallata. c1944. 940.98 H572a1

Invernizio, Carolina.
L'albergo del delitto. [19——?] 853 I62al

——— Cuore di madre. [19——?] 853 I62c

——— Il marito della morta. [194—?] 853 I62m

——— La sepolta viva. [1948] 853 I62se

——— La vendetta d'una pazza. [194—?] 853 I62v1

Landon, Margaret Dorothea (Mortenson).
Anna e il re del Siam. [1947] (Vespa blu, scrittori stranieri. Nuova ser.) 915.93 L259a

Lipparini, Giuseppe, ed.
I grandi autori della letteratura italiana. [1940-1947] 3 v. 850.8 L765

Llewellyn, Richard.
Com'era verde la mia vallata. 1949. (Medusa, collezione di grandi narratori d'ogni paese) 823 L791h

Lo Gatto, Ettore.
Storia della letteratura russa. 4. ed. 1950. ("La Civiltà europea") 891.7 L831

Lopez, Guido.
Il Campo. 1948. (La Medusa degli Italiani) 853 L864

Malot, Hector Henri.
Senza famiglia. [2. ed] [1945] (Collana "I bei libri", Serie B, per fanciulli) 843 M25s1

Martorelli, Giacinto.
Gli uccelli d'Italia. 2. ed. 1931. q598.2 M387

Milani, Milena.
Storia di Anna Drei. 1947. (La Medusa degli Italiani) 853 M6375

Morante, Elsa.
Menzogna e sortilegio. [2. ed.] c1949. **853 M829m**

Moretti, Marino.
Il fiocco verde. 1948. (La Medusa degli Italiani) **853 M84f**

——— I puri di cuore. 7. ed. [1945] **853 M84p**

——— Il segno della croce. Nuova ed., riv. [1945] **853 M84se**

——— Il sole del sabato. 1947. (La Medusa degli Italiani) **853 M84s**

——— Il trono dei poveri. Nuova ed., riv. [1946] **853 M84t**

Morley, Christopher Darlington.
Kitty Foyle. 3. ed. 1947. (Medusa, collezione di grandi narratori d'ogni paese) **813 M86k**

Nievo, Ippolito.
Le confessioni di un italiano. 2. ed. 1946. **853 M68a**

Ortolani, Dario.
Sole bianco. [2. ed.] [1947] **853 078s**

Palazzeschi, Aldo.
I fratelli Cuccoli. 6. ed. [1948] **853 P1552f**

——— Sorelle Materassi. 18 ed. [1945] **853 P1552s**

Pavese, Cesare.
Prima che il gallo canti. [2. ed.] 1950. (I Coralli) **853 P337**

[Pincherle, Alberto]
La Romana. 4. ed. 1950. **853 P647r**

Praz, Mario.
Storia della letteratura inglese. 4. ed. 1944. ("La Civiltà europea") **820.9 P921**

Rawlings, Marjorie (Kinnan).
Il cucciolo. 1950. **813 R259y**

Ricciotti, Giuseppe.
Vita de Gesù Cristo. 13. ed. [1950] c1941. **q232 R493**

Roncari, A.
La lingua italiana insegnata agli stranieri. [8. ed.] [1950] **458 R769**

Rosso di San Secondo, Piermaria.
La fuga. [4. ed.] [1947] (Sempre verdi] **853 R838f**

Ruggiero, Guido de.
La filosofia contemporanea. 5. ed. 1947. 2 v. (Biblioteca di cultura moderna) **190 R931a**

——— Sommario di storia della filosofia, antica-medievale-moderna. 10. ed. 1948. (Biblioteca di cultura moderna) **109 R931**

Salvagno Campos, Carlos.
Barlovento. 1950. **863 S183b**

Sanctis, Francesco de.
Storia della letteratura italiana. 4. ed. 1949. 2 v. (Scrittori d'Italia) **850.9 S21a**

Santoli, Vittorio.
I canti popolari italiani. 1940. (Biblioteca del Leonardo) **851.09 S237**

Silone, Ignazio.
Fontamara. [2. ed.] 1951. (La Medusa degli Italiani) **853 S585f**

Smith, Betty.
Un albero cresce a Brooklyn. c1947. (Le Najadi, collezione di grandi narratori) **813 S643t**

Società degli amatori e cultori di belle arti, Rome.
Catalogo illustrato. LXXXIV esposizione internazionale. 1915. **708.5 S678**

Spagnoletti, Giacinto, ed.
Antologia della poesia italiana, 1909-1949. 1950. (Collezione Fenice) **851.08 S733**

Stevenson, Robert Louis.
L'isola del Tesoro. [1947] **823 S84t2**

Tecchi, Bonaventura.
La presenza del male. [1948] (Pegaso letterario, opere brevi di varia letteratura) **853 T255p**

——— Il vento tra le case. [1946] (Nuova biblioteca italiana. Narrativa) **853 T255**

Tiby, Ottavio.
La musica in Grecia e a Roma. 1942. (Biblioteca sansoniana musicale) **780.938 T554**

Verga, Giovanni.
Eros. Il marito di Elena. [1946] (His Opere) **853 V49e**

Vicentini, Mario.
In principio era l'odio. 1949. (I Coralli) **853 V633**

Vigevani, Alberto.
La fidanzata. 1947. (La Medusa degli Italiani) 853 V674f

Vittorini, Elio, ed.
Americana. 1947. 813.08 V853

Werfel, Franz V.
Bernadette. [6. ed.] 1951. (Medusa, collezione di grandi narratori d'ogni paese) 833 W4812

PRINTS REPRODUCTIONS

Corinth, Lovis.
Walchensee. Color. 759.3 Co-1

Corot, Jean Baptiste Camille.
Latelier. The studio. Color. 759.4 Co-6

Feininger, Lyonel Charles Adrian.
Topsegelschoner. [Topsail] Color. 759.1 Fe-1

Froment, Nicolas.
Pieta d'Avignon. Avignon pieta. Color. 759.4 Fr-1

Gris, Juan.
Harlequin. Color. 759.6 Gr-1

Kandinsky, Wassily.
Composition 711. Color. 759.7 K-1

Klee, Paul.
[Nesting birds] Color. 759.9 Kl-3

Manet, Edouard.
Argenteuil. Color. 759.4 Man-2

Picasso, Pablo.
Compotier, bouteille, verre et pipe. Color. 759.6 P-10

Pissarro, Camille.
Chemin de Halage. Tow-path. Color. 759.4 Pi-3

Rousseau, Henri Julien Felix.
La promenade, Bois de Vincennes (1907) The walk. Color. 759.4 Rous-3

Toulouse Lautrec Monfa, Henri Marie.
Divan Japonais. Color. 759.4 To-3

——— Jane Avril de dos. Jane Avril from back. Color. 759.4 To-2

Wood, Christopher.
The rug-seller, Treboul. Color. 759.2 Wo-1

o

67501 9-52 1200

News Notes . . . of California Libraries

CALIFORNIA STATE LIBRARY

INDEX VOL. 47, Nos. 1-4, 1952

INDEX—SUPPLEMENT

JANUARY-OCTOBER, 1952

The index is chiefly to names of libraries and head librarians, although some listings by type of library (e.g. Art, Banking, Law, Science) are included.

Libraries have been listed alphabetically by name rather than under location in this index, since they are arranged alphabetically under county and city in the January (statistical) issue, *News Notes of California Libraries.*

Counties and many cities have been listed, with page references. For location of county free library branches and stations see the place index, pages 17-35 this volume.

List of abbreviations used:

acad.—academy
ass'n—association
bur.—bureau
Calif.—California
chap.—chapter
co.—company
col.—college
corp.—corporation
dept.—department
dir.—director
dist.—district
div.—division
educ.—education
elem.—elementary
eng.—engineering
found.—foundation
gov't—government
inc.—incorporated
inst.—institute, -ion
jr.—junior
jt.—joint
lab.—laboratory
lib.—library
lib'n—librarian
mech.—mechanical
med.—medical
mem.—memorial
mus.—museum
nat'l—national
prof.—professional
pub.—public
ref.—reference
reg.—region, -al
res.—research
sch.—school
sem.—seminary
soc.—society
sr.—senior
supv.—supervisor
tech.—technical, technology
univ.—university

A. K. Smiley Free Pub. Lib., 147
Abajian, James de T. Lib'n, Calif. Historical Soc. Lib., 159
Abraham Lincoln High Sch. Lib., Los Angeles, 86; San Diego, 153; San Francisco, 157; San Jose, 186
Abraham Lincoln Jr. High Sch. Lib., Santa Monica, 107. *See also* Lincoln Jr. High Sch. Lib.
Academy of Motion Picture Arts and Sciences, Lib. of the, 86
Acalanes Union High Sch. Lib., Lafayette, 52
Accessions, State Lib., 243, 343, 405, 468
Adams, Amos. Lib'n, Veterans' Home Post Lib., 125
Adams, Dorothy E. Lib'n, R. Fulton Jr. High Sch. Lib., 96
Adams, Edward M. Lib'n, Langley Porter Clinic Lib., 161
Adams, June Marie. Lib'n, Los Angeles Valley Jr. Col. Lib., 93
Adams, Katharine. Lib'n, Western Oil and Gas Ass'n Lib., 100
Adams, Mrs. Lila G. Resigned, 173
Adams Jr. High Sch. Lib. *See* John Adams Jr. High Sch. Lib.
Adin, 118
Adkinson, Ray. Lib'n, Capistrano High Sch. Lib., 130
Adult Education activities of public libs. survey, 437
Affiliated libs., 14
Agee, Mrs. Audrey J. Lib'n, McKinley Cont. High Sch. Lib., 38
Agnews State Hospital Lib., 183
Agriculture Libs. *See* Calif. Fruit Growers Exchange, Res. Lib.; Citrus Experiment Sta. Lib.; Clarence W. Pierce Jr. Col. of Agriculture Lib.; Shell Agricultural Lab. Lib.; State Dept. of Agriculture Lib.; State Polytechnic Col. Lib.; U. S. Dept. of Agriculture Lib.; Univ. of Calif. Giannini Found. Lib.
Aids to Small Business, bibliography, 459

2—70483

Aircraft Libs. *See* AiResearch Mfg. Co. Tech. Lib.; Ames Aeronautical Lab. Lib.; Consolidated-Vultee Air-Craft Corp. Lib.; Douglas Aircraft Co. Lib.; Hughes Air-Craft Co. Lib.; Lockheed Aircraft Corp. Lib.; North American Aviation, Inc., Eng. Lib.; Northrop Aircraft, Inc., Lib.; Pacific Aeronautical Lib.; Pan American World Airways Lib.; United Air Lines, Training Center Lib. *See also* U. S. Air Force Libs.; U. S. Marine Corps Libs.
AiResearch Mfg. Co. Tech. Lib., 87
Alameda County, 36
——— Free Lib., 36
——— Law Lib., 36
——— Med. Lib., 42
——— Schools Lib., 36
——— Teachers' Prof. Lib., 36
Alameda (City), 37
——— Free Pub. Lib., 37
——— High Sch. Lib., 37
——— Naval Air Sta. Lib., 37
Albany, 37
——— High Sch. Lib., 37
Albert M. Bender Mem. Lib. *See* Mills Col. Lib.
Alessandro Jr. High Sch. Lib., 148
Alexander, Mrs. Gladys C. Lib'n, Azusa Pub. Lib., 76
Alexander Hamilton High Sch. Lib., Los Angeles, 87
Alexander Hamilton Jr. High Sch. Lib., Fresno, 58; Oakland, 42
Alhambra, 75
——— City High Sch. Lib., 75
——— Free Pub. Lib., 75
Alhambra Union High Sch. Lib., Martinez, 53
Allan Hancock Found. Lib., 99
Allbee, Mrs. Ruth L. Lib'n, T. Roosevelt High Sch. Lib., 97
Allen, Mrs. Decima M. Lib'n, San Bruno Pub. Lib., 177
Allen, Francis S. Lib'n, State Polytechnic Col. Lib., 174
Allen, Hazel. Lib'n, Petaluma Sr. High Sch. Lib., 198
Allen, Mrs. Hilda. Lib'n, Letterman Hospital Med. Lib., 167
Allen, S. J. Hugh. Lib'n, San Francisco Law Lib., 165
Allison, Mrs. Martha. Lib'n, Kern Co. Teachers Prof. Lib., 68
Alma Col. Lib., 183
Alpine County, 45
——— Law Lib., 45
——— Teachers' Lib., 45
Altadena, 75
——— Lib. Dist. Lib., 75
Alto Psychological Center Lib., 157
Alturas, 118
Amador County, 45
——— Free Lib., 45
——— Law Lib., 46
——— Teachers' Lib., 46
Amador Valley Jt. Union High Sch. Lib., 45
Amell, Mrs. Ada B. Lib'n, McCloud Club Lib., 193
American Ass'n of Law Libs., 439
American Ass'n of Sch. Lib'ns, 439
American Lib. Ass'n, 375, 439
American Merchant Marine Lib., 87, 158
American Russian Inst. Lib., 158
Ames Aeronautical Lab. Lib., 184
Anaheim, 127
——— Elem. Sch. Dist. Lib., 127
——— Free Pub. Lib., 127
——— Union High Sch. Lib., 127
Analy Union High Sch. Lib., Sebastopol, 199
Anderson, Alice. Retired, 48, 320
Anderson, Amanda. Lib'n, Salinas City Lib., 122
Anderson, Cosette W. Lib'n, El Monte Union High Sch. Lib., 80
Anderson, Edna E. Retired, 85
Anderson, Mrs. G. B. Resigned, 125
Anderson, Gilbert A. Lib'n, Vernon Pub. Lib., 109
Anderson, Jean. Lib'n, Lowell High Sch. Lib., 163
Anderson, Muriel G. Lib'n, Garden Grove High Sch. Lib., 128
Anderson, Phyllis J. Lib'n, Pan American World Airways Lib., 179
Anderson Union High Sch. Lib., 191
Anderson Valley Union High Sch. Lib., Boonville, 115
Anderson W. Clark Jr. High Sch. Lib., Glendale, 81
Andrew, Verna. Lib'n, J. LeConte Jr. High Sch. Lib., 91. *See also* School Lib. Ass'n

Andrew Jackson High Sch. Lib., Los Angeles, 87
Andrews, Eva L. Lib'n, G. Washington High Sch. Lib., 90.
Andrews, Mildred. Lib'n, San Diego Naval Air Station Lib., 156
Andrews, Winifred E. Lib'n, South Pasadena Jr. High Sch. Lib., 108
Andrews, Zula. Lib'n, Girls High Sch. Lib., 160
Angels Camp, 49
Anglo Calif. Nat'l Bank Lib., 158
Angwin, 124
Ann Bremer Mem. Lib. *See* San Francisco Art Ass'n Lib.
Anna Head Sch. Lib., 38
Annual reports, 13. *See also* under names of individual libs.
Antelope Valley Jt. Union High Sch. and Jr. Col. Lib., 83
Antioch Sr. High Sch. Lib., Antioch, 52
Aptos Jr. High Sch. Lib., San Francisco, 158
Arbuckle, 50
Arcadia, 76
——— Free Pub. Lib., 76
Arcata, 62
——— Free Pub. Lib., 62
——— Union High Sch. Lib., 62
Architecture and Allied Arts Lib., 87
Arlington, 134
Armijo Union High Sch. Lib., Fairfield, 195
Armstrong, Alice. Lib'n, St. Helena Pub. Lib., 125
Armstrong, Mrs. Gladys B. Lib'n, Petaluma Jr. High Sch. Lib., 198
Armstrong Col. Lib., 38
Army Libs. *See* U. S. Army Libs.
Arnold, Mrs. Dulcie B. Lib'n, Fillmore High Sch. Lib., 211
Arnold, Mrs. Venice K. Lib'n, Calif. Western States Life Insurance Co. Lib., 141
Arnot, Elizabeth. Lib'n, San Luis Obispo High Sch. Lib., 174
Arrowview Jr. High Sch. Lib., 148
Arroyo Grande Union High Sch. Lib., 173
Art in Mexico, bibliography, 397
Art Libs. *See* Academy of Motion Picture Arts and Sciences Lib.; Architecture and Allied Arts Lib.; Calif. Col. of Arts and Crafts Lib.; Henry E. Huntington Lib.; M. H. de Young Mus. Lib.; Prints Section, State Lib.; St. John's Sem. Lib.; San Diego Fine Arts Soc. Ref. Lib.; San Francisco Art Ass'n Lib.; San Francisco Mus. of Art Lib.; San Joaquin Pioneer Mus. and Haggin Art Galleries Lib.
Arvin High Sch. Lib., 68
Asher, Rosalie S. Lib'n, Sacramento County Law Lib., 140
Associated, 52
Associations, 227, 323, 375, 439
Astmann, Mrs. Eugenia. Lib'n, Mt. Shasta High Sch. Lib., 193
Atascadero Union High Sch. Lib., 173
Atkinson, Rita S. Lib'n, Tulare High Sch. Lib., 208
Auberry, 57
Auburn, 132
——— Free Pub. Lib., 132
Audubon Jr. High Sch. Lib., Los Angeles, 87
Augustine, Catherine. In chg., Alto Psychological Center Lib., 157
Avakian, Anne M. Lib'n, U. S. Dept. of Agriculture Lib., Albany, 37. *See also* Calif. Lib. Ass'n, Districts
Avalon, 76
——— High Sch. Lib., 84
Avenal High Sch. Lib. 70
Aviation Libs. *See* Aircraft Libs.
Azusa, 76
——— Free Pub. Lib., 76

Babcock, Mrs. Gladys V. Lib'n, Altadena Lib. Dist. Lib., 75
Backus, Joyce. Lib'n, San Jose State Col. Lib., 187
Baeder, Mrs. Ellen. Lib'n, National City Public Lib., 152
Baer, Margaret. Lib'n, Pittsburg Sr. High Sch. Lib., 53
Bagar, Elizabeth C. Lib'n, P. H. Burnett Jr. High Sch. Lib., 186
Baker, Harriet M. Lib'n, Monterey Union High Sch. Lib., 121
Baker, Mary Catherine. Lib'n, Alameda Naval Air Sta. Lib., 37
Baker, Mrs. Mary J. Lib'n, Colusa High Sch. Lib., 51
Bakersfield, 68
——— City Schools Lib., 68
——— High Sch. and Jr. Col. Lib., 68
Bakjean, Mardie J. Lib'n, Francis Polytechnic Sr. High Sch. Lib., 91
Bakke, Mildred C. Lib'n, B. Franklin Jr. High Sch. Lib., 84
Balboa High Sch. Lib., San Francisco, 158

Balboa Univ. Lib., 153
Baldwin, Mrs. Florence. Lib'n, Napa High Sch. Lib., 124
Baldwin Park, 76
——— High Sch. Lib., 80
Ball, Mary Ellen. Lib'n, Verdugo Hills High Sch. Lib., 99
Ballet, bibliography, 458
Bancroft Jr. High Sch. Lib., San Leandro, 42. *See also* Hubert Howe Bancroft . . . Bancroft Lib., 38
Bank of America Law and Ref. Lib., 158
Banking Libs. *See* Anglo Calif. Nat'l Bank Lib.; Bank of America Law and Ref. Lib.; Federal Reserve Bank Lib.; First Federal Savings and Loan Ass'n of Altadena Business Lib.; Security-First Nat'l Bank . . . Lib.; Wells Fargo Bank and Union Trust Co. Lib.
Banning, 135
Banning High Sch. Lib. *See* Phineas Banning High Sch. Lib.
Banning Union High Sch. Dist. Lib., 135
Baptist Divinity Sch. Lib., Berkeley, 38
Barlass, Mrs. Mae P. Lib'n, Placentia Lib. Dist. Lib., 129
Barlow Sanatorium . . . Lib., 87
Barnes, Mrs. Evelyn F. Lib'n, Bell Gardens Sr. High Sch. Lib., 101
Barnes, Mrs. Marion D. Lib'n, Trona High Sch. Lib., 149
Barnhart, Hazel M. In charge, Modoc County Lib., 118
Barr, Mrs. Louise F. Lib'n, Oakland Naval Hospital Med. Lib., 44
Barrnes, Vera M. Lib'n, Sonoma State Home Med. Lib., 197
Barron, Mrs. Madeline. Lib'n, Mountain View High Sch. Lib., 122
Barrons, Mrs. A. N. Lib'n, Santa Barbara County Med. Soc. Lib., 181
Barstow Union High Sch. Lib., 145
Barthe, Marie A. Lib'n, Livermore High Sch. Lib., 41
Bateman, C. V. Lib'n, Sierra Valley High Sch. Lib., 192
Bauer, Mrs. Edna S. Lib'n, San Bernardino Valley Col. Lib., 148
Baxter, Camille L. Lib'n, San Pedro High Sch. Lib., 96
Bayless, June. Lib'n, San Marino Pub. Lib., 371
Beach, Eleanor E. Lib'n, Fresno City Schools Central Lib., 58
Beacom, Marian M. Lib'n, Colton High Sch. Lib., 146
Bear, Dorothy. Lib'n, Palm Springs Pub. Lib., 137
Beaumont, 135
——— Lib. Dist. Lib., 135
——— Union High Sch. Lib., 135
Bedford, Mrs. Addah W. In charge, Glenn County Lib., 60
Bee Libs. Fresno, 58; Sacramento, 141
Bell, Elizabeth. Lib'n, San Francisco Housing Authority Lib., 165
Bell, 76
——— High Sch. Lib., 87
Bell Gardens, 77
——— Jr. High Sch. Lib., 101
——— Sr. High Sch. Lib., 101
Bellflower, 77
——— High Sch. Lib., 102
Belmont, 175
Belmont High Sch. Lib., Los Angeles, 87
Belvedere, 112
——— Free Pub. Lib., 112
Belvedere Jr. High Sch. Lib., Los Angeles, 87
Bender Mem. Lib. *See* Mills Col. Lib.
Benicia, 194
——— Arsenal Lib., 195
——— Free Pub. Lib., 194
——— High Sch. Lib., 194
Benjamin Franklin High Sch. Lib., Los Angeles, 87. *See also* Franklin High Sch. Lib.
Benjamin Franklin Jr. High Sch. Libs. Long Beach, 84; Vallejo, 196
Bennett, Mrs. Esther W. Lib'n, L. Pasteur Jr. High Sch. Lib., 93
Bennett, H. Vernese. Lib'n, Camp Pendleton Lib., 152
Bente Mem. Lib. *See* Concordia Col. Lib., 42
Benton, Gertrude M. Lib'n, Lakeport Pub. Lib., 71
Berendo Jr. High Sch. Lib., Los Angeles, 87
Berenson, Howard. Lib'n, Menlo-Atherton High Sch. Lib., 176
Berger, Minna. Lib'n, Paulist Circulating Lib., 163
Berine, Josephine. Lib'n, Fowler High Sch. Lib., 59
Berkeley, 37
——— Baptist Divinity Sch. Lib., 38
——— Free Pub. Lib., 37
——— High Sch. Lib., 38
Berger, Emma. Lib'n, Oakland Naval Hospital Lib., 44
Berquist, Carl. Attendant, Santa Monica Branch, Los Angeles County Law Lib., 107

Berry, Margaret W. Lib'n, Lodi Union High School Lib., 171
Betterton, Mrs. Ruth H. In charge, Trinity County Lib., 205
Beverly Hills, 77
——— Elem. Schools Central Lib., 77
——— Free Pub. Lib., 77
——— High Sch. Lib., 77
Beyer, Herman. Lib'n, Long Beach Branch, Los Angeles County Law Lib., 84
Big Bear High Sch. Lib., 145
Big Bear Lake, 145
Big Pine Unified High Sch. Lib., 66
Big Valley Jt. Union High Sch. Lib., Adin, 118
Bigelow, Mrs. Agnes F. Lib'n, El Centro Pub. Lib., 65
Biggs, 47
——— Free Pub. Lib., 47
——— Union High Sch. Lib., 47
Billett, T. Q. Lib'n, Sacramento Bee Ref. Lib., 141
Binford, Mary E. Resigned, 151
Bink, Ethel. Lib'n, Douglas Aircraft Co. Lib., 107
Bird, Helen. *See* Calif. Lib. Ass'n. Districts
Bishop Union High Sch. Lib., 67
Black, Milton. Lib'n, Shasta Col. Lib., 191
Blanchard, J. Richard. Lib'n, University of Calif. at Davis Lib., 214. *See also* Calif. Lib. Ass'n. Districts
Blanchard Mem. Lib. *See* Dean Hobbs Blanchard Mem. Lib.
Blee, Mrs. Mabel W. Lib'n, F. E. Willard Jr. High Sch. Lib., 131
Blewitt, Mrs. Agnes. Lib'n, Santa Rosa High Sch. Lib., 199
Bleyhe, Norris A. Lib'n, Chico State Col. Lib., 48
Blind, Books for. *See* Books for the Blind Section; Braille Inst. . . . Lib.; San Francisco Ass'n for the Blind Lib.; State Sch. for the Blind Lib.
Blind Section. *See* Books for the . . .
Blindcraft Lib. *See* San Francisco Ass'n for the Blind Lib.
Blinkhern, Mrs. Louise P. Lib'n, San Marino Pub. Lib., 106; resigned, 319
Bliss, Leslie E. Lib'n, Henry E. Huntington Lib., 106
Blissert, Frederic M. Lib'n, East Los Angeles Jr. Col. Lib., 89
Blissert, Mrs. Madelon D. Lib'n, Berendo Jr. High Sch. Lib., 87
Bloom, Verna. Lib'n, Oxnard High Sch. Lib., 212
Blumberg, Mrs. Ethel. Lib'n, Audubon Jr. High Sch. Lib., 87
Blythe, 135
——— Free Pub. Lib., 135
Board of Lib. Examiners. *See* Library Examiners, Calif. Bd. of
Bock, Mrs. Arline E. Lib'n, Montebello Unified Sch. Dist. Central Lib., 101
Bohemian Club Lib., 158
Boland, Rev. Edward R. Lib'n, Univ. of Santa Clara Lib., 187
Bolin, Cecile. *See* Christian, Mrs. Cecile B.
Bomgardner, Esther M. Retired, 95
Bond, Edith. Lib'n, Teachers' Prof. Lib., San Francisco, 167
Bonde, Mrs. Agnes. Lib'n, Antioch High Sch. Lib., 52
Bonita Union High Sch. Lib., La Verne, 83
Book Repair Section, State Lib., 235
Books for the Blind Sec., State Lib., 235; service to children, 450
Boonville, 115
Boorkman, Charles J. Lib'n, Long Beach State Col. Lib., 85
Borene, A. Genevieve. Lib'n, Glenn County High Sch. Lib., 60
Bornand, Yvonne. Lib'n, F. W. Parker Sch. Lib., 154
Boughton, Janice. Lib'n, Portola Jr. High Sch. Lib., 54
Boulder Creek Union High Sch. Lib. *See* San Lorenzo High Sch. Lib.
Bouquet, Francis L. Lib'n, San Francisco Theological Sem. Lib., 113
Bourret, Mother Florence M. Lib'n, San Francisco Col. for Women Lib., 164
Bovett, Edna. Lib'n, Petaluma Pub. Lib., 198
Bovey, Mrs. Lavada H. Lib'n, B. Franklin Jr. High Sch. Lib., 196
Boyd, Barbara G. Resigned, 118
Boyd, Jessie E. Dir., Oakland Pub. Schools Libs., 43
Boynton, Amy L. Lib'n, Lodi Pub. Lib., 171
Brackett, Mildred M. Supv., Sacramento County Schools Lib., 140
Braddon, Bernice. Lib'n, Bakersfield High Sch. Lib., 68
Bradford, Harry A. Lib'n, Hayward Pub. Lib., 40
Bradley, Ruth. Lib'n, Santa Ana Col. Lib., 130
Bradley, Ruth E. Lib'n, Santa Cruz High Sch. Lib., 190
Bradofsky, Hyman. Lib'n, Pomona Branch, L. A. County Law Lib., 105
Braille Inst. of America, Inc., Lib. of the, 88
Bramlett, Lorene. Lib'n, Camp Irwin Post Lib., 145
Branch, Nelle U. Retired, 214
Branciforte Jr. High Sch. Lib., Santa Cruz, 189

Branson, Mrs. Grace E. Lib'n, Paso Robles Pub. Lib., 174
Branson Sch. Lib. *See* Katharine Branson . . .
Brawley, 64
——— Pub. Lib., 64
——— Union High Sch. and Jr. Col. Lib., 64
Bray, Margaret. Lib'n, Newman Hall Lib., 39
Brea, 127
Brea-Olinda Union High Sch. Lib., Brea, 127
Breasted, Dr. James. Dir., L.A. County Mus. Lib., 74
Breed, Clara E. Lib'n, San Diego Pub. Lib., 152
Breen, Helen E. Lib'n, Hayward High Sch. Lib., 41
Bremer Mem. Lib. *See* San Francisco Art Ass'n Lib.
Brentwood, 52
Bret Harte Jr. High Sch. Lib., Los Angeles, 88; Oakland, 42
Bret Harte Union High Sch. Lib., Angels Camp, 49
Brewer, Mrs. Hope H. Lib'n, M. Keppel High Sch. Lib., 75
Bridgeport, 119
Bridges, Irene C. Lib'n, Downey High Sch. Lib., 80
Briggs, Mrs. Fay. Lib'n, Analy High Sch. Lib., 199
British Information Services, Lib. of, 158
Britt, Mrs. Nina. Lib'n, L. A. County Div. of Sch. Lib. Service, 75
Broadoaks Sch. of Educ. Lib., 110
Broadus, Robert. Lib'n, G. Pepperdine Col. Lib., 89
Brough, Dr. Kenneth J. Lib'n, San Francisco State Col. Lib., 165
Brown, Mrs. Ava A. Deceased, 43
Brown, Elsie. Lib'n, Virgil Jr. High Sch. Lib., 99
Brown, Mrs. Marjorie D. Lib'n, San Francisco Chronicle Lib., 164
Brown, Mildred. Lib'n, Riverside Elem. Schools Central Lib., 138
Brown, Reba. Lib'n, Anaheim High Sch. Lib., 127
Brown, Victoria. Lib'n, S. F. Art Ass'n Lib., 164
Browne, Clyde A. B. Lib'n, San Benito County High Sch. and Jr. Col Lib., 143
Brubaker, Ethel. Lib'n, Mount Diablo High Sch. Lib., 52
Bruce, R. R. Dir., Metro-Goldwyn-Mayer Studio Lib., 80
Bruggemeyer Mem. Lib. *See* Monterey Park Pub. Lib.
Bruner, Helen M. Lib'n, Sutro Branch, State Lib., 166; Calif. Genealogical Soc. Lib., 159
Bruton, Mrs. Irma C. Lib'n, Woodland Pub. Lib., 214
Buena Park, 127
——— Lib. Dist. Lib., 127
Buildings, 15
Bullock, Ruth E. Lib'n, Bret Harte Jr. High Sch. Lib., 88
Buono, John. Lib'n, Aptos Jr. High Sch. Lib., 158
Burbank, 77
——— City Schools Lib., 78
——— Pub. Lib., 77
——— Sr. High Sch. Lib., 78
Burbank Jr. High Sch. Lib. Berkeley, 38; Burbank, 78; Los Angeles, 93
Burdorf, Rebecca E. Lib'n, Bonita High Sch. Lib., 83
Bureau of Governmental Res. Lib., 98
Bureau of Power and Light Lib. *See* Dept. of Water and Power Lib.
Bureau of Pub. Admin. Lib., 39
Burgess, Helen E. Lib'n, Camp Stoneman Lib., 52
Burklow, Mrs. Mildred K. Lib'n, Burlingame Elem. Schools Lib., 176
Burlingame, 175
——— Elementary Schools Lib., 176
——— Free Pub. Lib., 175
——— High Sch. Lib., 176
Burnes, Mrs. Caroline H. Lib'n, Calif State Sch. for the Deaf Lib., 38
Burnett, Anne. Lib'n, World Affairs Lib., 169
Burnett Jr. High Sch. Lib. *See* Peter H. Burnett . . .
Burney, Mrs. Miriam N. Lib'n, Redondo Pub. Lib., 105
Burns, Angelina B. Lib'n, Sequoia High Sch. Lib., 177
Burrell, Mrs. Dorothy M. Lib'n, Parlier High Sch. Lib., 59
Burrell, Margaret E. Lib'n, Hughes Aircraft Co. Lib., 80, *See also* Special Libs. Ass'n
Burroughs, Ethel. Lib'n, Rio Vista Jt. Union High Sch. Lib., 195
Burroughs High Sch. Lib. *See* John Burroughs . . . , *and also* Sherman E. Burroughs . . .
Burson, Flossie Jo. Lib'n, Monterey Park Pub. Lib., 101
Bustruck, Mary J. Lib'n, Fort Winfield Scott Lib., 168
Butler, Hilda. Lib'n, Security-First Nat'l Bank of Los Angeles Lib., 96
Butler, Louise. Lib'n, Hughes Jr. High Sch. Lib., 84

Butte County, 46
——— Free Lib., 46
——— Law Lib., 47
——— Teachers Lib., 47
Butz, Mrs. March. Lib'n, Yorba Linda Dist. Lib., 131
Buvens, Margaret. Lib'n, Citrus Experiment Sta. Lib., 139
Byrd, Pearl. Lib'n, San Francisco Ass'n for the Blind Lib., 164
Byrnes, Mrs. Margaret. In charge, Mendocino County Schools Traveling Lib., 115

C. K. McClatchy Sr. High Sch. Lib., Sacramento, 141
Cahn, Mrs. Louise S. Lib'n, Washington Jr. High Sch. Lib., 59
Calaveras County, 49
——— Free Lib., 49
——— Law Lib., 49
——— Teachers' Lib., 49
Calaveras Union High Sch. Lib., San Andreas, 50
Cale, Phebe. Lib'n, San Juan High Sch. Lib., 140
Calexico, 65
——— Free Pub. Lib., 65
California, 36. *See also* State . . .
California Acad. of Sciences Lib., 158
California Area, Population, 36
California Camera Club Lib., 159
California Col. of Arts and Crafts Lib., 42
California County Lib'ns. *See* County Lib'ns
California Fruit Growers Exchange, Res. Lib., 146
California Genealogical Soc. Lib., 159
California Historical Soc. Lib., 159
California Inst. for Men Lib., Chino, 145
California Inst. of Tech. Lib., 103
California Jr. High Sch. Lib., Sacramento, 141
California Labor Sch. Lib., 159
California Librarian Education Survey, 383
Calif. Lib. Ass'n, 227, 375, 439
——— Districts, 323, 440
——— Meetings, 323
——— Officers, 439
——— Sections, 323
——— Workshops, 227
California Libs., directory, 36
California Packing Corp. Res. Dept. Lib., 159
California Pioneers, Soc. of. *See* Soc. of Calif. Pioneers Lib.
California Polytechnic Sch. Lib. *See* State Polytechnic Col. Lib.
California Res. Corp. Lib., 53
California Sch. for the Blind Lib. *See* State Sch. for the Blind Lib.
California Sch. for the Deaf Lib. *See* State Sch. for the Deaf Lib.
California Sch. Lib. Ass'n. *See* School Lib. Ass'n of Calif.
California Sch. of Fine Arts Lib. *See* S. F. Art Ass'n Lib.
California Sch. of Mech. Arts Lib., 159
California Section, State Lib., 236
California Soc., Sons of the American Revolution Lib., 159
California State . . . *See* entries under State
California Taxpayers Ass'n Lib., 81
California Vocation Inst. Lib., 83
California-Western States Life Insurance Co. Lib., 141
Californiana, 393, 457
Calipatria Union High Sch. Lib., 65
Calistoga, 124
——— Free Pub. Lib., 124
——— High Sch. Lib., 124
Calkins, Leona M. Lib'n, Julia C. Lathrop Jr. High Sch. Lib., 130
Callaway, Mrs. Marie. Lib'n, Buena Park Lib. Dist. Lib., 127
Calnon, J. Elizabeth. Lib'n, Anaheim Free Pub. Lib., 127
Camarillo, 211
——— State Hospital Lib., 211
Cambria, 173
Camera Club Lib. *See* California Camera Club Lib.
Camp, Mrs. Phoebe D. Lib'n, Corning Free Pub. Lib., 195
Camp Cooke, 180
Camp Irwin. *See* U. S. Army. Camp Libs.
Camp Pendleton, 150
Camp Roberts, 174
Camp Stoneman, 52
Campbell Union High Sch. Lib., 183

Canario, John W. Lib'n, Riverside Col. Lib., 138
Canoga Park, 78
——— High Sch. Lib., 88
Capistrano Union High Sch. Lib., San Juan Capistrano, 130
Capuchino High Sch. Lib., 177
Carey, Alice V. Lib'n, La Jolla Lib. Ass'n Lib., 154; retired, 320
Carey, Mrs. Verle. Lib'n, U. S. Bur. of Reclamation, Reg. Lib., 143
Carlisle, Myrtle W. Lib'n, Vet. Admin. Hospital Lib., San Francisco, 169
Carlson, Berna M. Lib'n, Golden Gate Col., Sch. of Management Lib., 161
Carmel, 120
——— High Sch. Lib., 120
——— Pub. Lib., 120
Carmelita High Sch. Lib., 88
Carmichael, Nancy Lee. Lib'n, Fullerton Jr. Col. Lib., 128. *See also* School Lib. Ass'n
Carpenter, Catharine. Lib'n, Yuba Col. Lib., 215
Carpenter, Jenness. Lib'n, Naval Hospital Med. Lib., 156
Carpenter, Madge. Lib'n, Tulare County Schools Curriculum Lib., 207
Carpinteria Union High Sch. Lib., 180
Carrara, Marguerite A. Lib'n, Coronado High Sch. Lib., 151
Carraro, Romeo. Lib'n, L. A. Times Lib., 93
Carroll, Marie E. Lib'n, Polytechnic High Sch. Lib., 163
Carson, Muriel A. Lib'n, Campbell Union High Sch. Lib., 183
Carson Jr. High Sch. Lib. *See* Kit Carson . . .
Carter, Genevieve. Lib'n, Welfare Council of Metropolitan Los Angeles Lib., 100
Caruth, Norma D. Lib'n, Sturges Jr. High Sch. Lib., 148
Caruthers Union High Sch. Lib., 57
Carver Jr. High Sch. Lib. *See* George Washington Carver . . .
Castagna, Edwin. Lib'n, Long Beach Pub. Lib., 83. *See also* Calif. Lib. Ass'n Officers
Castilleja Sch. Lib., 185
Castlemont Sr. High Sch. Lib., Oakland, 42
Caswell, John E. Lib'n, Committee for a Free Asia Lib., 159
Catalog Section, State Lib., 227, 302, 362, 420
Cathedral High Sch. Lib., Los Angeles, 88
Catholic Lib. of Sacramento. *See* St. Thomas Aquinas Lib.
Catholic Lib. of San Francisco. *See* Donahue Lib.
Catholic Lib. of Santa Barbara. *See* Our Lady of Light Catholic Library
Caton, Cleora. Lib'n, San Diego Gas and Electric Co. Lib., 155
Cauch, Mrs. Altha M. Lib'n, Elsinore Pub. Lib., 136
Caughlin, Ella Mary. Lib'n, Kern Ave. Jr. High Sch. Lib., 91
Cavagnaro, Madeline. Lib'n, Calaveras High Sch. Lib., 50
Caverhill, Mr. Beverley. Lib'n, Los Angeles State Col. Lib., 93. *See also* Calif. Lib. Ass'n Districts
Cavitt, Mary A. Lib'n, Inyo County Lib., 66; Mono County Lib., 119
Caywood, Gladys. Lib'n, Chowchilla High Sch. Lib., 111
Ceballos, Mrs. Esther T. Lib'n, A. Jackson High Sch. Lib., 87
Cedars of Lebanon Hospital Med. Lib., 88
Cedarville, 118
Centerville, 40
Central Jr. High Sch. Lib., Downey, 80; Riverside, 138
Central Trade Sch. Lib. *See* Joseph C. Laney Trade Sch. Lib.
Central Union High Sch. and Jr. Col. Lib., El Centro, 65
Central Union High Sch. Lib., Fresno, 58
Ceres High Sch. Lib., 201
Certificate holders. *See* Lib. Examiners, Calif. Bd. of . . .
Chabot Observatory Lib., 42
Chadwick, Mrs. Catharine S. *See* Calif. Lib. Ass'n Districts
Chaffey Lib., 147
Chamber of Commerce Libs. Los Angeles, 92; Oakland, 43; State, 166
Chaney, Agnes A. Lib'n, Westlake Sch. for Girls Lib., 100
Charles, Mrs. Floride H. Lib'n, Calexico Pub. Lib., 65
Charles A. Lindbergh Jr. High Sch. Lib., 84
Charles R. Hadley Co. . . . Lib., 88
Charles W. Eliot Jr. High Sch. Lib., Altadena, 103
Chastain, Katherine. Lib'n, Coalinga Dist. Lib., 319
Chemawa Jr. High Sch. Lib., Riverside, 138
Chemistry Libs. *See* Dow Chemical Co. Res. Lib.; Western Precipitation Co. Lib.
Chemurgic Corp. Lib., 54
Chesley, Winona. Lib'n, Camp Stoneman Hospital Lib., 52
Chew, Edna. Lib'n, Courtland High Sch. Lib., 140
Chico, 47
——— Free Pub. Lib., 47
——— High Sch. Lib., 48
——— State Col. Lib., 48

Children's Hospital, Doctors Lib., 88
China Lake, 69
Chinese World Lib., 159
Chino, 145
——— High Sch. Lib., 145
——— State Prison Lib. *See* State Prison Libs.
Chowchilla High Sch. Lib., 111
Christensen, Becky. Lib'n, Fresno Bee Lib., 58
Christensen, Nellie. Lib'n, Selma Union High Sch. Lib., 60
Christian, Mrs. Cecile B. Lib'n, G. Washington High Sch. Lib., 160
Christian Brothers Sch. Lib., 141
Chronicle Lib. *See* San Francisco Chronicle Lib.
Chula Vista, 150
——— Free Pub. Lib., 150
——— High Sch. Lib., 150
Church Divinity Sch. of the Pacific Lib., 38
Cirese, Helen. Lib'n, Bancroft Jr. High Sch. Lib., 42
Citrus Experiment Sta. Lib., U. C. at Riverside, 139
Citrus Union High Sch. and Jr. Col. Lib., Azusa, 76
City Libs. *See* Municipal Libs.
City publications rec'd at State Lib. *See* Municipal publications rec'd at State Lib.
City Schools Libs. *See* Teachers Prof. and Central Schools Libs.
Civil Defense, bibliography, 394
Civil service, 15. *See also* Los Angeles County Civil Service Commission Lib.
Clapp, Helen S. Lib'n, Beaumont Lib. Dist. Lib., 135
Clapp, Justine. Lib'n, State Chamber of Commerce Lib., 166
Claremont, 78
——— College Lib., 78
——— High Sch. Lib., 79
——— Men's Col. Lib., 79
Claremont Jr. High Sch. Lib., Oakland, 42
Clarence W. Pierce Jr. Col. of Agriculture Lib., 88
Clark, Grace M. Lib'n, L. A. County Civil Service Com. Lib., 74
Clark, Mary S. Lib'n, Menlo Sch. and Jr. Col. Lib., 177
Clark, Pauline. Lib'n, Los Gatos Union High Sch. Lib., 184
Clark Jr. High Sch. Lib. *See* Anderson W. Clark . . .
Clark Mem. Lib. *See* Univ. of Calif. at Los Angeles. William Andrews Clark . . .
Clarke, Laurence J. Lib'n, San Francisco Pub. Lib., 157. *See also* Lib. Examiners, Calif. Bd. of
Clarke, Roger L. Lib'n, San Jose Mercury Lib., 187
Clarke, William M. Lib'n, Lib. of Architecture and Allied Arts, 87
Clarksburg High Sch. Lib., 214
Clayton, Herbert V. *See* Law and Legislative Ref. Section, State Lib.
Clear Lake Union High Sch. Lib., Lakeport, 71
Clearwater, 79
Cloverdale, 197
——— Free Lib., 197
——— High Sch. Lib., 197
Clovis Union High Sch. Lib., 57
Coachella Valley Union High Sch. Lib., 135
Coalinga, 57
——— High Sch. and Jr. Col. Lib., 58
——— Union High Sch. District. Lib., 57
Coast Union High Sch. Lib., Cambria, 173
Coburn, Ruth B. Lib'n, Sweetwater High Sch. Lib., 152
Coen, Mrs. Elizabeth. Lib'n, Santa Barbara County Law Lib., 180
Coffman, Mrs. Lillian M. Lib'n, Chico Pub. Lib., 47
Coke, Mrs. Vesta. Lib'n, Camarillo State Hospital Lib., 211
Colapietro, Mrs. Veronica. Lib'n, El Cerrito High Sch. Lib., 54
Cole, Mrs. Madeline S. Lib'n, Grant High Sch. and Tech. Col. Lib., 140
Coleman, Mrs. Beatrice F. Lib'n, Laguna Beach High Sch. Lib., 128
College for Women Lib. *See* San Francisco Col. for Women Lib.
College Libs. *See* under names of schools
College of Marin Lib., 112
College of Med. Evangelists Lib., 146. *See also* White Mem. Med. Lib.
College of Notre Dame Lib., 175
College of Osteopathic Physicians and Surgeons Lib., 88
College of Physicians and Surgeons Lib., 159
College of the Holy Names Lib., 42
College of the Pacific Lib., 172
College of the Sequoias Lib., 208
Collins, Mrs. Elizabeth B. Lib'n, Watsonville Pub. Lib., 190
Collins, Mary M. Lib'n, San Diego City Schools Libs., 153, and Ref. Lib., 154

Colton, 145
——— Free Pub. Lib., 145
——— High Sch. Lib., 146
Columbia Pictures Corp., Res. Dept. Lib., 88
Colusa County, 50
——— Free Lib., 50
——— Law Lib., 50
——— Teachers' Lib., 50
Colusa (City), 50
——— Free Pub. Lib., 50
——— High Sch. Lib., 51
Coman, Edwin T. Lib'n, Univ. of Calif. at Riverside Lib., 139
Commerce High Sch. Lib., San Francisco, 159
Commercial directory, 216
Committee for a Free Asia Lib., 159
Commonwealth Club of Calif. Lib., 160
Compton, 79
——— Col. Lib., 79
Concord, 52
Concordia Col., Bente Mem. Lib., 42
Coney, Dr. Donald. Lib'n, Univ. of Calif. Lib., 39
Conmy, Dr. Peter T. Lib'n, Oakland Pub. Lib., 41
Connolly, Edward A. Lib'n, St. Patrick's Sem. Lib., 177
Conrad, Mrs. Theodora T. Lib'n, Willard Jr. High Sch. Lib., 40
Consolidated-Vultee Aircraft Corp. Lib., San Diego, 155
Contra Costa County, 51
——— Free Lib., 51
——— Law Lib., 52
——— Teachers' Lib., 52
Contra Costa Junior Col. Libs., 53, 54
Convent of the Sacred Heart Lib. Menlo Park, 176; San Francisco, 160
Cook, Mrs. Anna B. Lib'n, Marysville High Sch. Lib., 215
Cook, Mrs. Jean G. Lib'n, T. Jefferson High Sch. Lib., 97
Cook, N. Barbara. Lib'n, Delano High School Lib., 69
Coolidge, Coit. Lib'n, Richmond Pub. Lib., 53
Coon, Mrs. Dorothy D. Lib'n, Roosevelt Jr. High Sch. Lib., 163
Coon, Wendell B. Lib'n, Hdq. 6th Army Lib., 167
Cooper, Helen G. Lib'n, State Leg. Counsel Bur. Lib., 142
Cope, Barbara J. Lib'n, Contra Costa Jr. Col., West Campus Lib., 54
Corcoran Union High Sch. Lib., 70
Cordelle, Mrs. Chesterine G. Lib'n, North Hollywood Sr. High Sch. Lib., 94
Corey, Mrs. Carmela A. Lib'n, Metropolitan High Sch. Lib., 94
Corning, 204
——— Free Pub. Lib., 204
——— Union High Sch. Lib., 204
Cornwell, Wilna. Lib'n, Hollenbeck Jr. High Sch. Lib., 90
Corona, 136
——— Free Pub. Lib., 136
——— Jr. High Sch. Lib., 136
——— Sr. High School Lib., 136
Coronado, 150
——— Elem.-Jr. High Sch. Lib., 151
——— Free Pub. Lib., 150
——— High Sch. Lib., 151
Correctional Sch. Libs. *See* State Correctional Sch. Libs.
Cory, Mabel W. Lib'n, Palos Verdes Col. Lib., 102
Cosner, Crysta Beth. Lib'n, Orange Coast Col. Lib., 127
Costa Mesa, 127
Cotton, Jane C. Lib'n, Placer County Lib., 131
Coulombe, Mrs. Vivian. Lib'n, Longfellow Jr. High Sch. Lib., 54
County Free Libs. *See* Alameda, Amador, Butte, Calaveras, Colusa, Contra Costa, El Dorado, Fresno, Glenn, Humboldt, Imperial, Inyo, Kern, Kings, Lassen, Los Angeles, Madera, Marin, Mariposa, Merced, Modoc, Mono, Monterey, Napa, Orange, Placer, Plumas, Riverside, Sacramento, San Benito, San Bernardino, San Diego, San Joaquin, San Luis Obispo, San Mateo, Santa Barbara, Santa Clara, Santa Cruz, Shasta, Sierra, Siskiyou, Solano, Sonoma, Stanislaus, Sutter, Tehama, Trinity, Tulare, Tuolumne, Ventura, Yolo.
——— Branches and stations, location by county, 17
——— Included in retirement system, 15
——— Municipal and dist. libs. affiliated with, 14
——— Newsletters, 335
——— Salaries, 308-310
——— Statistics tabulated, 2, 296
——— Under civil service, 15

County Law Libs. *See* under names of separate counties
County Lib'ns, 227, 324
——— Advisory Committee, 324
——— Annual meeting, 324
——— Certificate holders, 228, 376
——— Examination for certification, 228, 324, 375, 438
County publications rec'd at State Lib., 285, 340, 401, 464
County Schools Libs. Alameda County, 36; Del Norte County, 55; Fresno County, 57; Kern County, 68; Los Angeles County, 75; Mariposa County, 115; Mendocino County, 115; Placer County, 371; Sacramento County, 140; San Diego County, 150; San Joaquin County, 170; San Luis Obispo County, 173; Santa Barbara County, 180; Shasta County, 191; Yuba County, 215
County Teachers' Libs. *See* under names of separate counties
Court Libs. *See* District Court of Appeal Libs.; Supreme Court Lib.; U. S. Circuit Court Libs.
Courtland Jt. Union High Sch. Lib., 140
Covelo, 115
Covina, 79
——— Free Pub. Lib., 79
——— Union High Sch. Lib., 80
Cowan, Mrs. Rebecca C. Lib'n, Mira Costa High Sch. Lib., 106
Cox, Hazel. Lib'n, Havenscourt Jr. High Sch. Lib., 43
Coyle, Clare. Lib'n, McClellan Field Lib., 140
Crabtree, Mrs. Virginia B. *See* Quisenberry, Mrs. Virginia B.
Cragun, Marvin. Lib'n, Sacramento Jr. Col. Lib., 142
Craig, Ida Belle. Lib'n, Kit Carson Jr. High Sch. Lib., 141
Crawford, Mrs. Margaret L. Lib'n, Westchester Jr. High Sch. Lib., 100
Crescent City, 55
——— Free Pub. Lib., 55
Cressaty, Margaret. Lib'n, Col. of Osteopathic Physicians and Surgeons Lib., 88
Crews, Anne L. Lib'n, Monrovia Free Pub. Lib., 100; deceased, 437
Critchlow, Mrs. Flora M. Lib'n, Livermore Vet. Admin. Hospital Lib.. 41
Crockett, 52
Crombie, Mrs. Mona G. Lib'n, Enterprise Jr. High Sch. Lib.. 79
Culver City, 80
Cummings, Orpha E. Lib'n, U. C. Giannini Found. Lib., 40
Curriculum Libs. Los Angeles County, 75; Tulare County, 207; Yolo County, 214
Curtis, Mrs. Nell F. Lib'n, Santa Clara Pub. Lib., 187
Cushing, Eloise B. Lib'n, Alameda County Law Lib., 36
Cushing Lib. *See* Univ. of Southern Calif. Sch. of Dentistry . . .

Dalmo Victor Co. Tech Lib., 178
Daly City, 176
——— Pub. Lib., 176
Dambacher, Mrs. Helen R. Lib'n, Tuolumne County Lib., 209
Damron, S. Helen. Lib'n, Temple City Jr. High Sch. Lib., 104
Dana Jr. High Sch. Lib. *See* Richard Henry Dana . . .
Dane, Chase. Lib'n, Hemet High Sch. Lib., 137
Danford, Mrs. Alma J. Deceased, 81
Danforth, Charles H. Lib'n, Calif. Acad. of Sciences Lib., 158
Danks Jr. High Sch. Lib. *See* Vina F. Danks Jr. High Sch. Lib.
Danton, Dr. J. Periam. Dean, Univ. of Calif. Sch. of Librarianship, 443
Danville, 52
Darby, Mildred E. Lib'n, J. A. Sutter Jr. High Sch. Lib., 91
Darling, Louise. Lib'n, U.C.L.A. Biomed. Lib., 98
David Starr Jordan High Sch. Libs. Long Beach, 84; Los Angeles, 89
David Starr Jordan Jr. High Sch. Lib., Burbank, 78; Palo Alto, 185
Davids, Mrs. Harriet S. Lib'n, Kings County Lib., 69
Davidson, Alice. Lib'n, Marina Jr. High Sch. Lib., 162
Davidson, Dr. Donald C. Lib'n, Santa Barbara Col. Lib., 182
Davidson, Farol C. Lib'n, R. L. Stevenson Jr. High Sch. Lib., 96
Davies, Dr. David W. Lib'n, Claremont Col. Lib., 78; Pomona Col. Lib., 79
Davis, Catherine A. Lib'n, George Washington High Sch. Lib., 160
Davis, Mrs. Charlotte D. *See* Maston, Charlotte D.
Davis, Mrs. Clara B. Lib'n, Calif. Genealogical Soc. Lib. and Sons of the American Revolution Lib., 159
Davis, Edna D. Lib'n, Humboldt County Lib., 61
Davis, Mrs. Fern. Lib'n, Alhambra Union High Sch. Lib., 53
Davis, Mrs. Frances S. Lib'n, Dept. of Water and Power Lib., 99
Davis, Mrs. Grace. Lib'n, Frick Jr. High Sch. Lib., 42
Davis, Maybelle E. Lib'n, Santa Barbara Sr. High Sch. Lib., 181
Davis, Mrs. Mildred. Lib'n, El Centro Grammar Schools Lib., 65
Davis Jt. Union High Sch. Lib., 214
Day, Mrs. Eariel. Lib'n, W. Wilson Jr. High Sch. Lib., 44

Deaf, Sch. for the. *See* State Sch. for the Deaf Lib.
Dean, Mrs. Grace T. Lib'n, Sacramento Pub. Lib., 141
Dean Hobbs Blanchard Mem. Lib., 212
Deaner, Mrs. Marjorie S. *See* Special Libs. Ass'n.
De Bernardi, Mathilde. Lib'n, Eureka High Sch. Lib., 63
Deep Springs Sch. Lib., 67
Delano Jt. Union High Sch. Lib., 69
Del Monte, 120
Del Norte County, 54
——— High Sch. Lib., 55
——— Law Lib., 55
——— Schools Lib., 55
——— Teachers' Lib., 55
Del Paso Heights, 140
Dempsey, Mrs. Donna B. Lib'n, Yuba County Schools Lib., 215
Denair High Sch. Lib., 201
Denman Jr. High Sch. Lib. *See* James Denman . . .
Dentistry Lib. *See* Univ. of Southern Calif. Sch. of Dentistry Lib.
Denton, Mrs. Evelyn. Lib'n, Central High Sch. Lib., 58
Denton, Vera E. Lib'n, A. Hamilton Jr. High Sch. Lib., 42
Dept. of Health Lib. *See* Public Health . . . Libs.
Dept. of Water and Power Lib. *See* Water and Power Div. Lib.
Derry, Mrs. Maria L. Lib'n, D. S. Jordan High Sch. Lib., 89
Detchon, Mrs. Evelyn B. Lib'n, Coronado Pub. Lib., 150
Deuel Vocational Inst. Lib., 83
Dewey Continuation High Sch. Lib. *See* John Dewey . . .
DeWitt State Hospital Lib., 132
de Young Mem. Mus. Lib. *See* M. H. de Young Mus., Art Ref. Lib.
Dickey, Mrs. Jeannine. In charge, Redlands Elem. Schools Central Lib., 147
Dickey, Mrs. Rebecca. Lib'n, Mare Island Navy Yard Lib., 195
Dietz, Mrs. Helen S. Lib'n, Allesandro Jr. High Sch. Lib., 148
Diezel, Virginia. Lib'n, Big Bear High Sch. Lib., 145
Dillenbeck, Beulah. Lib'n, Westlake Jr. High Sch. Lib., 44
Dills, Clara B. Lib'n, San Mateo County Lib., 175
Dinuba Union High Sch. Lib., 207
Directory for Lib. Supplies, 276
Directory Libs. Los Angeles City Dir. Lib., 92; Oakland Chamber of Commerce Lib., 43; Pacific Telephone and Telegraph Co. Libs., 94, 163
Disney, Mrs. Winnie. Lib'n, Signal Hill Pub. Lib., 108
Disney Studio Lib. *See* Walt Disney Productions Book Lib.
District Court of Appeal Libs. Second Dist., 89; Third Dist., 141
District Libs. *See* Anaheim Elem. Sch. Dist. Lib.; Lib. Dist. Libs.; Montebello Unified Sch. Dist., Central Lib.; Union High Sch. Dist. Libs., *and also* Affiliated Libs.
Diveley, Mary B. Lib'n, Castilleja Sch. Lib., 185
Divinity Sch. Libs. *See* Theological Sem. Libs.
Dixon, Grace. Lib'n, Abraham Lincoln High Sch. Lib., 157
Dixon, Mary L. Lib'n, Orosi High Sch. Lib., 207
Dixon, 195
——— Union High Sch. Dist. Lib., 195
Documents. *See* County publications rec'd at State Lib.; Municipal publications rec'd at State Lib.; Government Documents Section, State Lib.; Governmental Ref. Lib., San Diego; Municipal Ref. Lib., Los Angeles; Univ. of Calif., Bur. of Pub. Admin. Lib.; Univ. of Calif. at Los Angeles, Bur. of Gov't Res. Lib.
Dodge, Mrs. Daisy. Lib'n, Fort Bragg Pub. Lib., 115
Doheny Mem. Lib. *See* St. John's Sem. Lib. *and* University of Southern Calif. Lib.
Dombaugh, Mrs. Katherine. Lib'n, Mendocino State Hospital Lib., 115
Domer, Mrs. Hazel M. Lib'n, Glendora Pub. Lib., 82
Dominican Col. of San Rafael Lib., 114
Donahoe, Mrs. Dorothy. Acting Lib'n, Napa County Lib., 227; 324
Donahue Lib., 160
Dorland, Dorothy. Lib'n, Plumas County Lib., 133; Sierra County Lib., 191
Dorr, Mrs. Irma S. Lib'n, S. W. Kearney High Sch. Lib., 156
Dorsey High Sch. Lib. *See* Susan Miller Dorsey . . .
Dos Palos Jt. Union High Sch. Lib., 117
Douglas, Mrs. Vivian G. Acting Lib'n, Yolo County Lib., 213
Douglas Aircraft Co. Inc. Lib., 107
Douglass, Mrs. Roberta M. Lib'n, H. Mann Jr. High Sch. Lib., 161
Dow Chemical Co. Lib., 53
Downey, 80
——— High Sch. Lib., Downey, 80; Modesto, 202
Downieville, 191
Dragonette, Dorothy. Lib'n, U.S.C. Sch. of Dentistry Lib., 99
Drake, Dorothy M. Lib'n, Scripps Col. Lib., 79. *See also* Calif. Lib. Assn. Officers

Drew Sch. Lib., 160
Driskell, Edward S. Lib'n, Sierra Jt. High Sch. Lib., 57
Drummond, Forrest S. Lib'n, Los Angeles County Law Lib., 74. *See also* American Ass'n of Law Libs.
Duffield, Mrs. Mary. Lib'n, Laton High Sch. Lib., 59
Duffy, Mrs. Alice E. Lib'n, Veterans Admin. Reg. Office Med. Lib., 169
Duffy, Mildred. Lib'n, Crescent City Pub. Lib., 55
DuMond, Mrs. Louise M. Lib'n, Arcadia Pub. Lib., 76
Dunkley, Mrs. Grace S. Lib'n, Roosevelt Jr. High Sch. Lib., 79
Dunlap, Mrs. Mathilda. Lib'n, Gridley Union High Sch. Lib., 48
Dunsmuir Jt. Union High Sch. Lib., 193
Dunton, Marjorie M. Lib'n, Tracy Union High Sch. Lib., 173
Durfee, Helen B. Lib'n, Pasadena City Schools Lib., 104
Durham Union High Sch. Lib., 48

E. R. Snyder Cont. High Sch. Lib., San Diego, 154
Eagle Rock, 80
——— High Sch. Lib., Los Angeles, 89
Earthquake damage to libs., 372
East Bakersfield High Sch. Lib., 69
East Contra Costa Jr. Col. Lib., 53
East Los Angeles Jr. Col. Lib., 89
Eastman, Mrs. Amy F. Lib'n, San Bernardino City Schools Lib., 148
Eastmont Jr. High Sch. Lib., Montebello, 101
Economic Res. Libs. *See* Bureau of Pub. Admin. Lib. *and* Giannini Found. Lib.
Eder, Margaret S. Lib'n, Santa Barbara Clinic Lib., 181
Edinger, Oscar H. Dir., Mt. San Antonio Col. Lib., 105
Edison Co. Lib. *See* Southern Calif. Edison . . .
Edison High Sch. Libs. Fresno, 59; San Jose, 186; Stockton, 172
Edison Jr. High Sch. Lib. *See* Thomas A. Edison . . .
Edmonds, Juanita. Lib'n, Helms Jr. High Sch. Lib., 54
Edwin Markham Jr. High Sch. Lib., 186
Ehlert, Dr. Arnold D. Lib'n, Fuller Theological Sem. Lib., 103
Elam, Mrs. Grace. Lib'n, Santa Maria Elem. Schools Lib., 183
El Camino Col. Lib., 109
El Camino High Sch. Lib., Sacramento, 141
El Centro, 65
——— Free Pub. Lib., 65
——— Grammar Schools Lib., 65
El Cerrito, 52
——— High Sch. Lib., 54
El Dorado County, 55
——— Free Lib., 55
——— High Sch. Lib., 56
——— Law Lib., 56
——— Teachers' Lib., 56
Eldredge, Mrs. Esther. Lib'n, Vacaville Dist. Lib., 195
Eldridge, 197
Eleanor J. Toll Jr. High Sch. Lib., 81
Electricity Libs. *See* Pacific Gas and Electric Co. Lib., and Law Lib.; Pacific Tel. and Tel. Co. Libs.; San Diego Gas and Electric Co. Lib.; Water and Power Div., Municipal Ref. Lib.
Electronics Lab. Lib. *See* U. S. Navy . . .
Elementary Schools Libs. *See* Teachers Prof. and Central Schools Libs., *and also* County Schools Libs.
Eleventh Naval Dist. Lib. *See* U. S. Navy . . .
Eliot Jr. High Sch. Lib. *See* Chas. W. Eliot . . .
Elk Grove Union High Sch. Lib., 140
Elks' Tuberculosis Library. *See* Barlow Sanatorium . . .
Ellerman, Mrs. Helene V. Lib'n, San Diego County Med. Soc. Lib., 155
Ellington, Elsie V. Lib'n, Dunsmuir High Sch. Lib., 193
Ellinwood Industries Lib., 89
Elliott, Mrs. Pauline J. Lib'n, North Hollywood Jr. High Sch. Lib., 94
Ellis, Mildred H. Lib'n, Escalon High Sch. Lib., 170
Ellis, Ruth. Lib'n, Whittier Pub. Lib., 109
Ells Jr. High Sch. Lib. *See* Harry Ells Jr. High Sch. Lib.
Elmhurst Jr. High Sch. Lib., Oakland, 42
El Monte, 80
——— Union High Sch. Lib., 80
El Sausal Jr. High Sch. Lib., 122
El Segundo, 80
——— High Sch. Lib., 81
——— Pub. Lib., 80

Elsinore, 136
——— Free Pub. Lib., 136
——— Union High Sch. Lib., 136
El Toro, 127
Elwonger, Ruth. Lib'n, Modoc County Lib., 371
Ely, Miriam. Lib'n, Rees-Steely Clinic Lib., 155
Embossed Books Libs. *See* Books for the Blind Section; Braille Inst. Lib.; San Francisco Ass'n for the Blind Lib.; State Sch. for the Blind Lib.
Emerson Jr. High Sch. Lib. *See* Ralph W. Emerson . . .
Emery High Sch. Lib., Emeryville, 40
Emeryville, 40
——— Pub. Lib., 40
Employment Libs. *See* San Francisco Employers Council Lib.; *See also* Labor Libs.
Employment Registration, State Lib., 239, 333, 453
Encinitas, 151
Endelman, Theodore. Lib'n, Palms Jr. High Sch. Lib., 95
Engineering Libs. *See* Hughes Aircraft Co. Lib.; Lockheed Aircraft Corp. Lib.; North American Aviation, Inc., Eng. Lib.
Enterprise Jr. High Sch. Lib., 79
Erickson, Frances. Lib'n, Mendocino High Sch. Lib., 115
Errecart, Kathryn. Lib'n, Tehachapi Valley High Sch. Lib., 69
Erwin, Mrs. Marie. Lib'n, Sacramento Jr. Col. Lib., 142
Escalon Union High Sch. Lib., 170
Escobar, Mrs. Margaret. Lib'n, Latin American Village Studio, 181
Escondido, 151
——— Free Pub. Lib., 151
——— Union High Sch. Lib., 151
Esparto Union High Sch. Lib., 214
Estill, Helen F. Lib'n, John Muir Jr. High Sch. Lib., 91
Ethridge, Georgia. Lib'n, Palo Verde High Sch. Lib., 135
Etna, 193
——— Free Pub. Lib., 193
——— Union High Sch. Lib., 193
Eubank, Elizabeth. Lib'n, Willows Pub. Lib., 61
Eureka, 62
——— Free Pub. Lib., 62
——— Jr. High Sch. Lib., 63
——— Sr. High Sch. Lib., 63
Everett, Mrs. Helen A. Lib'n, Humboldt State Col. Lib., 62
Everett Jr. High Sch. Lib., San Francisco, 160
Examiner Libs. Los Angeles, 92; San Francisco, 165
Examining Board. *See* Library Examiners, Calif. Bd. of
Excelsior Union High Sch. Lib., Norwalk, 102
Exeter Union High Sch. Lib., 207
Eyhenalde, Virginia. Lib'n, Solano County Law Lib., 194

Facts (booklets), 230, 291
Fair Oaks, 140
Fairfax High Sch. Lib., Los Angeles, 89
Fairfield, 195
Fairfield-Suisun Air Base. *See* U. S. Air Force. Travis Base Lib.
Falbo, Josephine. Lib'n, Orestimba High Sch. Lib., 202
Fall River Jt. Union High Sch. Lib., 191
Fallbrook Union High Sch. Lib., 151
Family Relations Center Lib., 160
Fannin, Lois. Supv., Long Beach Teachers Prof. Lib., 85
Farmer, Malcolm F. Lib'n, San Diego Scientific Lib., 155
Farnum, Isabelle T. Retired, 212
Farquhar, Mrs. Ellen E. Lib'n, Lynwood Jr. High Sch. Lib., 79
Farrier, George F. Lib'n, Alhambra Pub. Lib., 75. *See also* Calif. Lib. Ass'n. Officers
Fast, Mathilda. Lib'n, Pacific Bible Inst. Lib., 58
Faulkner, Mrs. Mabel F. Lib'n, Covina Pub. Lib., 79
Federal Reserve Bank Lib., 160
Fenny, Mrs. Shellie C. Lib'n, Atascadero High Sch. Lib., 173
Ferguson, Mrs. Ruth D. Lib'n, Downey High Sch. Lib., 202
Ferguson, Mrs. Una S. Lib'n, Santa Ana High Sch. Lib., 130
Ferndale, 63
——— Free Pub. Lib., 63
——— Union High Sch. Lib., 63
Ferring, Geraldine. Lib'n, San Francisco Teachers Prof. Lib., 167. *See also* School Lib. Ass'n.
Fickes, Mrs. Ramona. Lib'n, Oroville High Sch. Lib., 48
Field, Mrs. Mildred B. Lib'n, Orange High Sch. Lib., 129

Field Representative, State Lib., 234
Fillmore Jt. Union High Sch. Lib., 211
Fines on overdues, 435
Fire Underwriters Ass'n of the Pacific Lib., 160
First Avenue High Sch. Lib., Arcadia, 76
First Federal Savings and Loan Ass'n of Altadena, Business Lib., 76
Fish and Game Libs. *See* State Dept. of Fish and Game Lib.; State Fisheries Lab. Lib. *See also* Hopkins Marine Sta. Lib.
Fisher, Dr. Harold H. Dir., Hoover Lib., 188
Fitzgerald, Sister Catherine Anita. Lib'n, Mount St. Mary's Col. Lib., 94
Fitzpatrick, Rosemary. Lib'n, J. Marshall High Sch. Lib., 91
Flanagin, Mrs. Priscilla E. Lib'n, Camp Roberts Hospital Lib., 174
Fleishman, Mrs. Helen H. Lib'n, Banning Union High Sch. Dist. Lib., 135
Fleming, Mrs. Ruth. Lib'n, Newport Harbor High Sch. Lib., 129
Fletcher, Ruth E. Lib'n, Acalanes High Sch. Lib., 52
Flint, Mrs. Mary L. Lib'n, San Juan Bautista Pub. Lib., 144
Flintridge Sacred Heart High Sch. Lib., Pasadena, 103
Florence Nightingale Jr. High Sch. Lib., Los Angeles, 89
Flowers, Mrs. Hazel K. Lib'n, Ferndale Pub. Lib., 63
Floyd, Patrice E. Lib'n, Fremont High Sch. Lib., 188
Folsom State Prison. *See* State Prison Libs.
Folsom Union High Sch. Lib., 140
Ford Foundation Lib., 103
Foreign Language Book List, 241
Forman, Mrs. Clara L. Lib'n, Van Nuys High Sch. Lib., 99. *See also* School Lib. Ass'n
Fort Baker Lib. *See* U. S. Army. Fort Libs.
Fort Bragg, 115
——— Free Pub. Lib., 115
——— Union High Sch. Lib., 115
Fort MacArthur, 81
Fort Mason. *See* U. S. Army. Fort Libs.
Fort Ord, 120
Fort Winfield Scott Lib. *See* U. S. Army. Fort Libs.
Fortuna High Sch. Lib., 63
Foshay Jr. High Sch. Lib. See James A. Foshay . . .
Fossum, Elsie M. Lib'n, R. W. Emerson Jr. High Sch. Lib., 105
Foster, Mrs. Mary F. Lib'n, Polytechnic High Sch. Lib., 163
Fourth Air Force Hdq. Lib. *See* U. S. Air Force . . .
Fowler, Mrs. Martha. Lib'n, Presidio Jr. High Sch. Lib., 163
Fowler Union High Sch. Lib., 58
Frances E. Willard Jr. High Sch. Lib., Santa Ana, 130. *See also* Willard Jr. High Sch. Lib.
Francis, Mrs. Edith S. Lib'n, Northrop Aircraft Lib., 82
Francis Polytechnic High Sch. Lib. *See* John H. Francis . . .
Francis W. Parker Sch. of San Diego Lib., 154
Francisco Jr. High Sch. Lib., San Francisco, 160
Franklin, Mrs. Bertha. In charge, San Luis Obispo County Lib., 173
Franklin D. Roosevelt Jr. High Sch. Lib., Compton, 79. *See also* Roosevelt Jr. High Sch. Lib.
Franklin High Sch. Lib., Los Angeles, 87; Stockton, 172
Fred C. Nelles Sch. Lib., 110
Frederick, Mrs. Christine E. Lib'n, Denair High Sch. Lib., 201
Fredericks, Mrs. Alice J. Lib'n, Berkeley High Sch. Lib., 38
Freed, Mrs. Delia T. Lib'n, King City High Sch. Lib., 121
Freeman, Mrs. Harriet. Lib'n, Gridley Pub. Lib., 48
Fremont High Sch. Libs., Los Angeles, 91; Oakland, 43; Sunnyvale, 188
Fremont Jr. High Sch. Lib. *See* John C. Fremont Jr. High Sch. Lib.
French Lib., 160
Fresno County, 56
——— Free Lib., 56
——— Law Lib., 57
——— Schools Lib., 57
——— Teachers' Lib., 57
Fresno (City), 58
——— Bee Employees Lib., 58
——— Jr. Col. Lib., 58
——— Schools Central Lib., 58
——— Sr. High Sch. Lib., 58
——— State Col. Lib., 58
Frey, Anna F. Lib'n, Western Precipitation Co. Lib., 100
Frick Jr. High Sch. Lib., 42
Fricke, Mrs. Alma B. Lib'n, Van Nuys Jr. High Sch. Lib., 99
Fritsche, Johanna. *See* Special Libs. Ass'n.
Frost, Isabella M. Lib'n, Lansing Lib. Service, 44

Frost, Mrs. Margaret. Lib'n, Lassen High Sch. and Jr. Col. Lib., 73
Fulks, Mrs. Beverly. Lib'n, San Ramon Valley High Sch. Lib., 52
Fuller, Ida A. Lib'n, Watsonville High Sch. Lib., 190
Fuller, Mrs. Melissa. Lib'n, Washington High Sch. Lib., 59
Fuller Theological Sem. Lib., 103
Fullerton, 127
——— Elem. Schools Lib., 128
——— Free Pub. Lib., 128
——— Jr. Col. Lib., 128
——— Union High Sch. Lib., 128
Fulton Jr. High Sch. Lib. *See* Robert Fulton . . .
Fulton Mem. Lib. *See* La Sierra Col. Lib.
Fundenberg, Mary L. Lib'n, Chas. W. Eliot Jr. High Sch. Lib., 103

Gage Ave. Jr. High Sch. Lib., 89
Galbraith, Virginia. Lib'n, Camp Cooke Lib., 180
Galehouse, Jean. Lib'n, Hollywood High Sch. Lib., 90. *See also* Sch. Lib. Ass'n.
Galer, Mrs. Mary Jane. Lib'n, Camp Roberts Lib., 174
Galileo Sr. High Sch. Lib., San Francisco, 160
Galloway, Blanche. Lib'n, Madera County Lib., 110
Galt Jt. Union High Sch. Lib., 140
Gano, Ada. Lib'n, Redondo High Sch. Lib., 106
Gantt, Edith. Lib'n, El Dorado County Lib., 55
Garcelon, Doris M. Lib'n, San Luis Obispo Free Pub. Lib., 174
Garcia, George E. Lib'n, Clear Lake High Sch. Lib., 71
Garden Grove Union High Sch. Lib., 128
Gardena, 81
——— High Sch. Lib., 89
Gardiner, Mrs. Florence. Lib'n, San Leandro High Sch. Lib., 44
Gardiner, Jewel. Lib'n, Teachers' Prof. Lib., Sacramento, 142
Garfield High Sch. Lib. *See* James A. Garfield . . .
Garfield Jr. High Sch. Lib., Berkeley, 38
Garrett, Melba R. Lib. Supv., Mariposa County Schools Lib., 115
Gartner, Lorene. Lib'n, Moorpark High Sch. Lib., 211
Gas Libs. *See* Pacific Gas and Electric Co. Lib., and Law Lib.; San Diego Gas and Electric Co. Lib.; U. S. Bureau of Mines Lib.; Western Oil and Gas Ass'n Lib.
Gaskill, Mrs. Edna W. Lib'n, State Dept. of Agriculture Lib., 142
Gaspar, Marguerite C. Lib'n, Santa Maria High Sch. Lib., 183
Gates, Elsie. Lib'n, Franklin High Sch. Lib., 172. *See also* School Lib. Ass'n
Gates, Mrs. Vivian W. Lib'n, Visalia High Sch. Lib., 208
Gebhardt, C. L. Lib'n, Galt High Sch. Lib., 140
Geiger, Mrs. Eleanore M. Lib'n, Memorial Jr. High Sch. Lib., 154
Geisler, Mrs. Henrietta S. Lib'n, Chula Vista High Sch. Lib., 150
Genealogy Lib. *See* California Genealogical Soc. Lib.
General Petroleum Corp. Tech. Lib., 89
Genung, Harriet. Lib'n, Mt. San Antonio Col. Lib., 105
Geology Lib. *See* U. S. Geological Survey Libs.
George H. Cushing Lib. *See* Univ. of Southern Calif. Sch. of Dentistry . . .
George Pepperdine Col. Lib., 89
George Washington Carver Jr. High Sch. Lib., 90
George Washington High Sch. Lib. Los Angeles, 90; San Francisco, 160. *See also* Washington High Sch. Lib.
George Washington Jr. High Sch. Libs. Long Beach, 84; Pasadena, 103. *See also* Washington Jr. High Sch. Lib.
Gering, Mrs. Violet. Lib'n, J. Adams Jr. High Sch. Lib., 91
Getz, Dorothy. Acting Lib'n, Glendale Pub. Lib., 81
Geyserville Union High Sch. Lib., 197
Giannini Found. Lib., 40
Gibson, Mrs. Katherine F. Lib'n, Belmont High Sch. Lib., 87
Gilbert, F. M. Lib'n, Philatelic Club Lib., 95
Gilbert, Virginia. Lib'n, Salinas High Sch. Lib., 122
Gillett, Anita M. Lib'n, Coronado Elem.-Jr. High Sch. Lib., 151
Gillis, Mabel R. Honorary degree from UCLA, 319
Gilroy, 183
——— Free Pub. Lib., 183
——— High Sch. Lib., 184
Gilstrap, Cosby L. Lib'n, Alhambra City High Sch. Lib., 75
Girdner, Margaret F. Supv., San Francisco City Schools Lib., 167
Girls' High Sch. Lib., San Francisco, 160
Gittings, Daniel. Lib'n, Norwalk State Hospital Lib., 102
Glaeser, Frances E. Lib'n, L. A. County Med. Ass'n Lib., 92
Glaser, Holda. Lib'n, Santa Monica Pub. Lib., 437
Glass, Mrs. Dorothea L. Lib'n, Vet. Admin. Hospital Lib., 106
Glass, Jessie J. Lib'n, Long Beach Naval Sta. Lib., 85

Glassey, Margaret F. Lib'n, R. W. Emerson Jr. High Sch. Lib., 95
Gleason, Mem. Lib. *See* San Francisco Col. for Women Lib.
Gledhill, Mrs. Margaret B. Lib'n, Lib. of the Acad. of Motion Picture Arts and Sciences, 86
Gleeson Lib. *See* Univ. of San Francisco Lib.
Glendale, 81
——— Branch, Los Angeles County Law Lib., 81
——— Col. Lib., 81
——— Free Pub. Lib., 81
——— Sr. High Sch. Lib., 82
Glendora, 82
——— Free Pub. Lib., 82
Glenn County, 60
——— Free Lib., 60
——— Law Lib., 60
——— Teachers' Lib., 60
——— Union High Sch. Lib., 60
Golden Gate Col. Sch. of Management Lib., 161
Golden Gate Jr. High Sch. Lib., Oakland, 42
Golden State Co. Ltd., Lib., 161
Golden State Mutual Life Ins. Co. Lib., 90
Goldman, Jack B. Lib'n, Soledad State Prison Lib., 123
Goleta, 180
Golton, Patricia L. Lib'n, State Dept. of Fish and Game Lib., 166
Gompers Sch. Libs. See Samuel Gompers Jr. High Sch. Lib.; Samuel Gompers Trade Sch. Lib.
Gonzales Union High Sch. Lib., 120
Goodell, Helen. Lib'n, U. S. Naval Training Center Lib., San Diego, 156
Goodman Free Pub. Lib., 124
Gorelick, Mrs. Lena. Lib'n, Lafayette Jr. High Sch. Lib., 91
Government Documents Section, State Lib., 237
Governmental Ref. Lib., San Diego, 154
Governmental Res. Lib. *See* Gov't Documents Section, State Lib.; Gov't Ref. Lib., San Diego; Haynes Found. Lib.; Municipal Ref. Lib.; Univ. of Calif. Bur. of Pub. Admin. Lib.; Univ. of Calif. at Los Angeles; Bur. of Gov't Res. Lib.
Grace, Mrs. Helen G. Lib'n, El Segundo High Sch. Lib., 81
Graham, Marjorie E. Lib'n, Redlands Jr. High Sch. Lib., 147
Grant, Mrs. Madge E. Lib'n, Family Relations Center Lib., 160
Grant Union High Sch. and Tech. Col. Lib., 140
Grass Valley, 125
——— Free Pub. Lib., 125
——— High Sch. Lib., 125
Grayson, Marguerite E. Lib'n, High Sch. of Commerce Lib., 159
Great Western Div. . . . Lib. *See* Dow Chemical Co. Res. Lib.
Green, Mrs. Eileen L. Lib'n, Permanente Found. Hospital Lib., 44
Green, Gladys. Lib'n, Los Angeles City Col. Lib., 92
Green, Margaret R. Lib'n, Vista High Sch. Lib., 157
Greenwade, Mrs. Frances. Lib'n, State Board of Equalization Law Lib., 142
Gregory, Florence M. Lib'n, S. Gompers Jr. High Sch. Lib., 96
Gregory, Mrs. Grace. Lib'n, Claremont Jr. High Sch. Lib., 42
Gridley, 48
——— Free Pub. Lib., 48
——— Union High Sch. Lib., 48
Grieder, Elmer. *See* Calif. Lib. Ass'n Districts
Griffin, Mrs. Ruth F. Lib'n, La Canada Jr. High Sch. Lib., 103
Grizzly Bear Club Lib., 161
Grodhaus, Mrs. Marjorie K. Lib'n, Gilroy Pub. Lib., 183
Grogan, Maud. Acting Lib'n, San Marino Pub. Lib., 319
Grossmont Union High Sch. Lib., 151
Gulick, Mrs. Frances F. Lib'n, San Rafael High Sch. Lib., 114
Gustine Union High Sch. Lib., 117
Gutman, Gertraud. Lib'n, Hilmar High Sch. Lib., 117
Gwinn, Marian. Lib'n, J. C. Fremont High Sch. Lib., 91

Haberl, Bea. Lib'n, M. H. de Young Mus. Art Ref. Lib., 162
Hadley Co. Lib., 88
Hagan, Mrs. Doris. Lib'n, Stanislaus County Law Lib., 201
Haggin Art Galleries Lib. *See* San Joaquin Pioneer Museum and . . .
Hagopian, Lillian. Arcata High Sch. Lib., 62
Hahn, Frances A. Lib'n, San Diego County Lib., 149
Hakel, Arthur A. Lib'n, Oakland Tribune Lib., 43
Hale, Mrs. Christine. Lib'n, Dos Palos High Sch. Lib., 117. *See also* School Lib. Ass'n

Half Moon Bay Union High Sch. Lib., 176
Hall, Alice E. Lib'n, Hanford Pub. Lib., 70
Hall, Mrs. Catherine J. Lib'n, Gardena High Sch. Lib., 89
Hall, Roxie. Lib'n, Calaveras County Free Lib., 49
Hall, Ruth. Lib'n, Santa Rosa Pub. Lib., 198
Halladay, Alice. Port Lib'n, Amer. Merchant Marine Lib., 87
Halley, Mary. Lib'n, El Segundo Pub. Lib., 80
Hallgren, Mrs. Mary L. Lib'n, South Gate Jr. High Sch. Lib., 97
Halmos, Mrs. Dorothy M. Lib'n, Allan Hancock Found. Lib., 99
Hamill, Harold L. Lib'n, Los Angeles Pub. Lib., 85. *See also* Library Examiners, Calif. Bd. of
Hamilton, Carl. Lib'n, Stanislaus County Lib., 437
Hamilton, Dorothy. Lib'n, San Carlos Elem. Schools Dist. Lib., 178
Hamilton City, 61
Hamilton Field, 112
Hamilton High Sch. Lib., Hamilton City, 61. *See also* Alexander Hamilton High Sch. Lib.
Hamilton Jr. High Sch. Lib. *See* Alexander Hamilton . . .
Hamlin Sch. Lib., San Francisco, 161
Hammond, Dr. Geo. P. Dir., Bancroft Lib., 39
Hammond Pub. Mining Lib. *See* State Div. of Mines Lib.
Hancock Found. Lib. See Univ. of Southern Calif. Allan Hancock . . .
Hanford, 70
——— Free Pub. Lib., 70
——— Jt. Union High Sch. Lib., 71
Hanna, Alice M. Lib'n, Siskiyou County Lib., 192
Hanno, Johnnie Mae. Lib'n, N. Narbonne High Sch. Lib., 94
Harbaugh, R. A. Lib'n, Richfield Oil Corp. Law Lib., 96
Hardin, Mrs. Maurine S. Lib'n, Technical High Sch. Lib., 44
Hardison, Mrs. Alice B. Lib'n, Treasure Island Naval Lib., 169
Hardy, Mrs. Bertha H. Lib'n, J. C. Fremont Jr. High Sch. Lib., 105
Harker's Sch. Lib., 185
Harmon, Mrs. Dorothy B. Lib'n, Marlborough Sch. for Girls Lib., 93
Harper, Wilhelmina. Lib'n, Redwood City Pub. Lib., 177
Harriet Lee Hammond Lib. *See* Upper Lake Lib. Dist. Lib.
Harrington, Mrs. Thelma. Lib'n, Wasco High Sch. Lib., 69
Harris, Donna. Lib'n, Sacramento Jr. Col. Lib., 142
Harris, Jessie A. Lib'n, San Diego Jr. Col. Lib., 155
Harris, Marion. Lib'n, Burlingame High Sch. Lib., 176
Harris, Mrs. Priscilla I. *See* Kinghorn, Mrs. Priscilla I.
Harrison Mem. Lib. *See* Carmel Pub. Lib.
Harrower Lab., Inc., Lib., 82
Harry Ells Jr. High Sch. Lib., 54
Harry, Mrs. Vera M. Lib'n, Biggs Union High Sch. Lib., 47
Hart High Sch. Lib. *See* William S. Hart . . .
Harte Jr. High Sch. Lib. *See* Bret Harte . . .
Hartnell Col. Lib., 122
Hartwich, Helen. Lib'n, Modesto High Sch. Lib., 202
Harvard Sch. Lib., 101
Hastings Col. of Law Lib., 161
Hatch, Margaret. Lib'n, Metropolitan Life Insurance Co. Lib., 162
Haug, Mrs. Alma. Lib'n, S. F. Symphony Orchestra Lib., 165
Hausman, Virginia. Lib'n, Francisco Jr. High Sch. Lib., 160
Havenscourt Jr. High Sch. Lib., 43
Haviland, Florence E. Lib'n, Naval Training Sch. Lib., 168
Hawthorne, 82
Hayes, Dorothy E. Lib'n, Bank of America Law Lib., 158
Haynes, Mrs. Nancy M. Lib'n, Oceanside Naval Hospital Lib., 152
Haynes Found. Lib., 90
Hayward, 40
——— Free Pub. Lib., 40
——— Union High Sch. Lib., 41
Head's Sch. Lib., 38
Healdsburg, 198
——— Carnegie Lib., 198
——— High Sch. Lib., 198
Health Dept. Libs. *See* Public Health Libs.
Healey, Miriam. Lib'n, West Side High Sch. Lib., 117
Heaton, Mrs. Maybell G. In charge, Cloverdale Pub. Lib., 197
Hegland, Maxine. Lib'n, Agnews State Hospital Lib., 183
Heil, Grant W. Lib'n, Visalia Union High Sch. Lib., 213
Heimark, Eleanor. Lib'n, Brawley Pub. Lib., 64
Helix High Sch. Lib., 151
Helliwell, Ethel. *See* Swanger, Mrs. Ethel

Helliwell, Mrs. Grace R. Lib'n, Palo Alto Pub. Lib., 184
Helmrich, Harold E. Resigned, 107
Helms Jr. High Sch. Lib., 54
Hemet, 136
——— Free Pub. Lib., 136
——— Jr. High Sch. Lib., 137
——— Valley Union High Sch. Lib., 137
Hemrich, Elizabeth. Lib'n, Alameda High Sch. Lib., 37
Henderson, John D. Lib'n, L. A. County Pub. Lib., 73
Hendrick, Mrs. Helen E. Lib'n, Eleventh Naval Dist. Lib., 156
Hendricks, Mrs. Ella. Lib'n, Herbert Kraft Pub. Lib., 204
Henninger, Colan W. Lib'n, Tulare County Law Lib., 207
Henry E. Huntington Lib. and Art Gallery, 106
Hequembourg, Sidney M. Lib'n, Norton Air Base Lib., 148
Herbert Hoover High Sch. Libs. Glendale, 82; San Diego, 154
Herbert Hoover Jr. High Sch. Libs. Oakland, 43; San Jose, 186
Herbert Kraft Free Pub. Lib., 204
Herbig, George H. Lib'n, Lick Observatory Lib., 184
Herman, Mrs. H. P. Lib'n, Golden Gate Jr. High Sch. Lib., 42
Herner, Mrs. Frances A. Lib'n, Baldwin Park High Sch. Lib., 80, and Lib'n, Covina High Sch. Lib., 80
Herrmann, Josephine W. Lib'n, Los Angeles Pub. Health Lib., 95
Herzog, John J. Lib'n, Bohemian Club Lib., 158
Hessner, Mrs. Inez. In charge, Rialto Jr. High Sch. Lib., 148
Hickman, Harry A. Lib'n, San Bernardino County Law Lib., 145
Hicks, Mrs. Norma A. Lib'n, Imperial Free Pub. Lib., 65
Higby, Mrs. Olive M. Acting Lib'n, California Fruit Growers Exchange Lib., 146
Highland, 146
——— Jr. High Sch. Lib., 148
Highland Park, 82
Higman, Mrs. Lois L. Lib'n, Auburn Pub. Lib., 132; leave of absence, 437
Hilbert, Merle. Lib'n, San Jacinto High Sch. Lib., 139
Hile, Esther. Lib'n, Univ. of Redlands Lib., 147
Hill, Elizabeth. Lib'n, Maricopa High Sch. Lib., 69
Hill, Elsie I. Lib'n, Washington Irving Jr. High Sch. Lib., 99
Hilmar Union High Sch. Lib., 117
Hilts, David Glenn. Lib'n, La Sierra Col. Lib., 134
Hilyard, Ruth. Lib'n, Snyder Cont. High Sch. Lib., 154
Himes, Mrs. Grace. Lib'n, Nevada City Pub. Lib., 371
Hinds, Aimee J. Lib'n, Branciforte Jr. High Sch. Lib., 189
Hinkel, Mrs. Elizabeth S. Lib'n, Fire Underwriters Ass'n of the Pacific Lib., 160
Hinshilwood, Ruth K. Lib'n, Paramount High Sch. Lib., 79
Historical Soc. of Southern Calif. *See* Los Angeles County Museum Lib.
Hofferber, Alice. Lib'n, P. Banning High Sch. Lib., 95
Hoffman, Elise. Lib'n, Golden State Co. Ltd., Lib., 161
Hoffman, Thelma. Lib'n, Shell Development Co. Lib., 40
Hogan Jr. High Sch. Lib., 196
Hoit, Doris. Lib'n, Pasadena Pub. Lib., 102
Holden, Elizabeth H. Lib'n, Federal Res. Bank Lib., 160
Holleman, W. Roy. Lib'n, U. C. Scripps Inst. Lib., 156
Hollenbeck Jr. High Sch. Lib., Los Angeles, 90
Hollister, 143
——— Free Pub. Lib., 143
Hollywood, 82
——— High Sch. Lib., 90
Holmes, Marjorie. Lib'n, Carpinteria High Sch. Lib., 180
Holt, Raymond M. Lib'n, Pomona Pub. Lib. 104
Holtville Union High Sch. Lib., 65
Holy Names Col. Lib., 42
Holy Rosary Acad. Lib., Woodland, 214. *See also* Queen of the Holy Rosary Col. Lib.
Hook, Mrs. Alicia M. *See* Prints Section, State Lib.
Hoover High Sch. Lib. *See* Herbert Hoover . . .
Hoover, Mrs. Martha J. Lib'n, Longfellow Jr. High Sch. Lib., 58
Hoover, Thelma. Lib'n, Columbia Pictures Corp. Lib., 88
Hoover Lib., Stanford, 188
Hoover Mem. Lib., La Verne Col., 83
Hopkins Marine Sta. Lib., 122
Hopkins Transportation Lib., 188
Hopkinson, Shirley. Lib'n, Fresno Sr. High Sch. Lib., 58
Hopland Union High Sch. Lib., 115
Hopmans, Camille. Lib'n, F. Nightingale Jr. High Sch. Lib., 89
Horace Mann Jr. High Sch. Libs. Los Angeles, 90; San Diego, 154; San Francisco, 161
Horn, Mrs. Miriam F. Lib'n, Wine Inst. Lib., 169

Horn, Mrs. Susan. Acting Lib'n, Santa Monica Pub. Lib., 371
Hospital Libs. *See* Barlow Sanatorium . . . Lib.; Cedars of Lebanon Hospital Med. Lib.; Childrens Hospital, Doctor's Lib.; Permanente Found. Hospital Lib.; St. Mary's Hospital Lib.; St. Vincent Hospital Col. of Nursing Lib.; State Hospital Libs.; U. S. Army Hospital Libs.; U. S. Navy Hospital Libs.; Veterans Adm. Hospital Libs.; White Mem. Med. Lib. *See also* Medical Libs.
Hostetter, Mrs. Margaret C. Lib'n, H. Hoover High Sch. Lib., 82
Housing Authority Lib., San Francisco, 165
Houston, Helen F. Lib'n, Letterman Gen'l Hospital Lib., 167
Houston, Helen M. Lib'n, Luther Burbank Jr. High Sch. Lib., 78
Howard, Mrs. Alice Q. Lib'n, Chabot Observatory Lib., 42
Howard, Mrs. Elda M. Lib'n, Upper Lake Lib. Dist. Lib., 71
Howe, Elaine. Lib'n, Mather Air Force Lib., 140
Hoyer, Mrs. Anneliese. Lib'n, San Francisco Mus. of Art Ref. Lib., 165
Hubbard, John S. Lib'n, J. Swett High Sch. Lib., 52
Hubbart, Edith J. Lib'n, Huntington Beach High Sch. Lib., 128
Hubert Howe Bancroft Jr. High Sch. Lib., Los Angeles, 90
Hudson, Barbara J. Lib'n, Bur. of Pub. Admin. Lib., 39
Hughes, Mrs. Mildred. Lib'n, San Diego Scientific Lib., 155
Hughes Aircraft Co. Lib., 80
Hughes Jr. High Sch. Lib., 84
Hughson Union High Sch. Lib., 201
Humboldt County, 61
——— Free Lib., 61
——— Law Lib., 62
——— Teachers' Lib., 62
Humboldt State Col. Lib., 62
Humphrey, Edith F. Lib'n, St. Mary's Hospital Libs., 164
Hunkin, Mildred A. Lib'n, Mission Hill Jr. High Sch. Lib., 189
Hunn, Mrs. Myrtie J. Lib'n, Roosevelt Jr. High Sch. Lib., 54
Hunningham, Jane. Lib'n, Amador Valley Jt. Union High Sch. Lib., 45
Hunt, Elizabeth. Lib'n, McCloud High Sch. Lib., 193
Hunt, Ethel L. Lib'n, Puente High School Lib., 105
Hunter, Mary B. Lib'n, American Merchant Marine Lib., 158
Huntington Beach, 128
——— Free Pub. Lib., 128
——— Union High Sch. Lib., 128
Huntington Lib. *See* Henry E. Huntington Lib. and Art Gallery
Huntington Park, 82
——— High Sch. Lib., 90
Hurd, Igerna. Lib'n, Hughson High Sch. Lib., 201
Hurst, Florence L. Lib'n, J. Burroughs Jr. High Sch. Lib., 91
Hussar, Lauretta. Lib'n, South San Francisco Pub. Lib., 178
Huston, Evelyn. *See* Government Documents Section, State Lib.

Ickes, Mrs. Alice L. Lib'n, Turlock Pub. Lib., 202; Roseville Pub. Lib., 371
Imhoff, Myrtie V. Lib'n, Roosevelt Jr. High Sch. Lib., 155
Immaculate Conception Acad. Lib., San Francisco, 161
Immaculate Heart Col. Lib., 90
Imola, 124
Imperial County, 63
——— Free Lib., 63
——— Law Lib., 64
——— Teachers' Lib., 64
Imperial (City), 65
——— Free Pub. Lib., 65
Imperial Valley Union High Sch. Lib., Imperial, 66
Imrie, Jean E. Lib'n, Burbank Jr. High Sch. Lib., 38
Independence, 67
Index of places, giving county, 17
Indio, 137
——— Free Pub. Lib., 137
Industrial Relations Lib. *See* S. F. Employers Council . . . Lib.
Ingalls, Stella B. Lib'n, Calistoga Pub. Lib., 124
Ingham, Mrs. Jewell F. Lib'n, Ellinwood Industries Lib., 89
Ingles, Mrs. Goldie B. Lib'n, Bakersfield Jr. Col. Lib., 68
Inglewood, 82
——— Union High Sch. Lib., 82
Ingraham, Joeann. Lib'n, Patterson High Sch. Lib., 202
Inness, Mabel. Lib'n, A. K. Smiley Pub. Lib., 147
Institute of Pacific Relations Lib. *See* World Affairs Council Lib.
Insurance Co. Libs. *See* Calif.-Western States Life Insurance Co. Lib.; Fire Underwriters Ass'n of the Pacific Lib.; Golden State Mutual Life Insurance Co. Lib.; Metropolitan Life Insurance Co. Lib.; Prudential Insurance Co. . . . Libs.

Internat'l Longshoremen's and Warehousemen's Union Lib., 164
Inyo County, 66
——— Free Lib., 66
——— Law Library, 66
——— Teachers' Lib., 66
Ione Union High Sch. Lib., 46
Iredell, Helen M. Lib'n, Woodrow Wilson High Sch. Lib., 85
Irving Jr. High Sch. Lib. *See* Washington Irving . . .
Irwin, Margaret C. Lib'n, Santa Barbara Mus. of Natural Hist. Lib., 181
Isaak, Rose. Lib'n, American Russian Inst. Lib., 158
Ishikawa, Jennie. Lib'n, Monterey Presidio Army Language Sch. Lib., 121

Jackson, Joy Belle. Lib'n, Alameda County Schools Lib., 36
Jackson, Margaret. Lib'n, Santa Monica Sr. High Sch. Lib., 107
Jackson Jt. Union High Sch. Lib., 46. *See also* Andrew Jackson High Sch. Lib.
Jacob A. Riis High Sch. Lib., Los Angeles, 90
Jacobs, Dr. Vilma P. Lib'n, U. S. C. Sch. of Medicine Lib., 99
James A. Foshay Jr. High Sch. Lib., Los Angeles, 90
James A. Garfield High Sch. Lib., Los Angeles, 91
James Denman Jr. High Sch. Lib., San Francisco, 161
James Lick Jr. High Sch. Lib., San Francisco, 161
James Lick Union High Sch. Lib., San Jose, 186
Jamieson, Dorothy. Lib'n, Torrance Pub. Lib., 109
Jeffers, Delbert R. Deceased, 121
Jefferson High Sch. Lib., Daly City, 176 ; Los Angeles, 97
Jefferson Jr. High Sch. Lib. *See* Thomas Jefferson . . .
Jeffries, Mrs. Margarite C. Lib'n, Broadocks Sch. of Education Lib., 110
Jennett, Charlotte C. Lib'n, Reedley High Sch. Lib., 59
Jensen, Esther Helen. Lib'n, Piedmont High Sch. Lib., 45
Jewish Community Center Lib., 161. *See also* Western Jewish Inst., Lib. of the
John A. O'Connell Vocational and Tech. Inst. Lib. *See* S. Gompers Trade Sch. Lib.
John A. Sutter Jr. High Sch. Lib., Los Angeles, 91. *See* also Sutter Jr. High Sch. Lib.
John Adams Jr. High Sch. Lib. Los Angeles, 91 ; Santa Monica, 107
John Burroughs Jr. High Sch. Lib., Los Angeles, 91
John Burroughs Sr. High Sch. Lib., Burbank, 78
John C. Fremont High Sch. Libs. Los Angeles, 91 ; Oakland, 43. *See also* Fremont High Sch. Lib.
John C. Fremont Jr. High Sch. Lib., Pomona, 105
John D. Daly Pub. Lib. *See* Daly City Pub. Lib.
John Dewey Cont. High Sch. Lib., 84
John H. Francis Polytechnic High Sch. Lib., Los Angeles, 91
John Hays Hammond Pub. Mining Lib. *See* State Div. of Mines and . . .
John L. Pomeroy Mem. Lib. *See* Los Angeles County Health Dept. . . . Lib.
John Marshall High Sch. Lib., Los Angeles, 91
John Marshall Jr. High Sch. Lib., Pasadena, 103
John Muir Col. Lib., 103
John Muir Jr. High Sch. Libs. Burbank, 78 ; Los Angeles, 91
John Randolph Haynes and Dora Haynes Found. Lib. *See* Haynes Found. Lib.
John Swett Union High Sch. Lib., Crockett, 52
Johnson, Anne. Lib'n, Highland Jr. High Sch. Lib., 148
Johnson, Dr. Arthur B. Lib'n, Calif. Res. Corp. Lib., 53
Johnson, Earl D. Lib'n, Mariposa County High Sch. Lib., 115
Johnson, Mrs. Effie M. Lib'n, T. Roosevelt Jr. High Sch. Lib., 59
Johnson, Mrs. Elise R. Lib'n, Van Nuys High Sch. Lib., 97
Johnson, Marjorie. Lib'n, R. K. O. Studios Lib., 95
Johnson, R. W. Lib'n, General Petroleum Corp. Lib., 89
Jones, Eldred C. Lib'n, Arrowview Jr. High Sch. Lib., 148
Jones, Mrs. Ethel A. Lib'n, K. Branson Sch. Lib., 113
Jones, Mrs. Grace W. Lib'n, Santa Monica City Schools Lib., 107
Jones, Margaret. Lib'n, Aptos Jr. High Sch. Lib., 158
Joplin, M. N. Lib'n, Orange County Law Lib., 126
Jordan, Grace H. Lib'n, Santa Rosa Jr. Col. Lib., 199
Jordan High Sch. Lib. *See* David Starr Jordan . . .
Jorgensen, William E. Lib'n, U. S. Navy Electronics Lab. Lib., 156
Jory, Madeline S. *See* Cole, Mrs. Madeline S.
Joseph C. Laney Trade and Tech. Inst. Lib., 43
Joseph Le Conte Jr. High Sch. Lib., Los Angeles, 91
Joseph M. Gleason Mem. Lib. *See* San Francisco Col. for Women Lib.
Judah, Jay S. Lib'n, Pacific Sch. of Religion Lib., 39
Julia C. Lathrop Jr. High Sch. Lib., Santa Ana, 130
Julian Union High Sch. Lib., 151
Jurupa Jr. High Sch. Lib., Riverside, 138

Kantor, David. Lib'n, Folsom State Prison Lib., 140
Karpenstein, Katherine. *See* Special Libs. Ass'n
Kast, Agnes. Lib'n, Theosophical Soc. Lib., 167
Kaston, Howard. Lib'n, Fresno Jr. Col. Lib., 58
Katharine Branson Sch. Lib., Ross, 113
Kaufman, Mildred M. Lib'n, Hastings Col. of Law Lib., 161
Kaye, Katherine. Lib'n, Placer Union High Sch. Lib., 132
Kearney, Helen A. Lib'n, Berkeley Pub. Lib., 37
Keating, Mrs. Virginia V. Deputy Lib'n, Marin County Free Lib., 111
Kefalas, Phyllis K. Lib'n, La Jolla High Sch. Lib., 154
Keiser, Mrs. Dorothy. Lib'n, Belvedere Jr. High Sch. Lib., 87
Keller, Louise. Lib'n, Ford Found. Lib., 103
Kellogg, Mary B. Lib'n, San Bernardino Pub. Lib., 147
Kelly, Lois. Lib'n, Grossmont High Sch. Lib., 151
Kelly, Mae R. Lib'n, Sonora Pub. Lib., 209
Kelseyville, 71
——— Free Lib., 71
Kennedy, Anna P. Lib'n, Alameda County Med. Lib., 42
Kennedy, Ethel. Lib'n, Santa Clara High Sch. Lib., 187
Kennedy, Mrs. Gladys B. Lib'n, Dean Hobbs Blanchard Mem. Lib., 212
Kennington, T. K. Lib'n, Los Angeles Examiner Lib., 92
Kentfield, 112
Keppel High Sch. Lib. *See* Mark Keppel High Sch. Lib.
Kerman Union High Sch. Lib., 59
Kern Avenue Jr. High Sch. Lib., Los Angeles, 91
Kern County, 61
——— Dept. of Pub. Health Lib., 68
——— Free Lib., 67
——— Law Lib., 68
——— Teachers' Lib., 68
Kernville High Sch. Lib., 69
Kerr, Willis H. Lib'n Emeritus, Claremont Col. Lib., 78
Kertis, Mrs. Beatrice E. Lib'n, Richmond High Sch. Lib., 54
Kessler, Mrs. Margaret C. Lib'n, Fullerton High Sch. Lib., 128
Ketcham, Jean A. Lib'n, Calif. Jr. High Sch. Lib., 141
Kewley, Joan. Lib'n, Lynwood Acad. Lib., 100
Kidder, Frederick E. Lib'n, McHenry Public and Stanislaus County Libraries, 201; resigned, 437
Killinger, Mrs. Theodora. *See* Larsen, Theodora
Killips, Mrs. Marcia. Lib'n, Oakland Army Base Lib., 44
Kindy, Mrs. Helen M. Lib'n, Monrovia High Sch. Lib., 101
King, Mrs. Bertha. Lib'n, Los Molinos High Sch. Lib., 204
King City, 120
——— Free Pub. Lib., 120
——— Union High Sch. Lib., 121
King Jr. High School Lib. *See* Thomas Starr King . . .
King Sch. for the Ministry Lib. *See* Starr King . . .
Kinghorn, Priscilla I. Lib'n, Lincoln Pub. Lib., 132; High Sch. Lib., 132
Kings County, 69
——— Free Lib., 69
——— Law Lib., 70
——— Teachers' Lib., 70
Kingsburg Jt. Union High Sch. Lib., 59
Kirschman, Mrs. Marguerite R. Lib'n, Bret Harte Jr. High Sch. Lib., 42
Kit Carson Jr. High Sch. Lib., Sacramento, 141
Klausner, Margaret. Lib'n, San Joaquin County Lib., 170; Stockton Pub. Lib., 171
Klotter, Alva S. Lib'n, Patton State Hospital Lib., 147
Knaack, Mrs. Donna. Lib'n, Stanford Jr. High Sch. Lib., 142
Knerr, Elizabeth L. Lib'n, Livingston High Sch. Lib., 117
Kniveton, Alyce. Lib'n, San Francisco News Lib., 165
Knowles, Barton H. Lib'n, S. Gompers Trade Sch. Lib., 164
Knudsen, Adeline A. Lib'n, Del Norte County Schools Lib., 55
Koolwyk, Mrs. Lois. *See* Lowman, Lois
Kraayenbrink, Mrs. Jeannette V. Lib'n, Roseville Pub. Lib., 132
Kraft, Mrs. Rose. Lib'n, China Lake Naval Ordnance Test Sta. Lib., 69
Kraft Free Lib. *See* Herbert Kraft Free Pub. Lib.
Krakowski Mem. Lib., 104
Kramer, Katherine. Lib'n, Beverly Hills Elem. Schools Lib., 77
Krasman, Mrs. Montrue. Lib'n, AiResearch Mfg. Co. Tech. Lib., 87
Kreuser, Mother I. T. Lib'n, Convent of the Sacred Heart Lib., 176
Krier, Margaret. Lib'n, Office of Naval Res. Lib., 168
Kroeber, Jane K. Lib'n, Needles High Sch. Lib., 146
Kwock, C. H. Lib'n, Chinese World Lib., 159
Kyle, Eleanore. Lib'n, San Bernardino Sr. High Sch. Lib., 148

Labor Libs. *See* Calif. Labor School Lib.; Internat'l Longshoremen's and Warehousemen's Union Lib.; Nat'l Labor Bur. Lib.; San Francisco Employers Council Lib.; State Dept. of Employment Lib.; State Federation of Labor Res. Lib.
La Canada, 83
——— Jr. High Sch. Lib., 103
La Cell, Elizabeth. Lib'n, Tulare Free Pub. Lib., 208
Lach, Gerald. Acting Lib'n, Santa Barbara Pub. Lib., 180; County Lib., 179
La Crescenta, 83
La Cumbre Jr. High Sch. Lib., Santa Barbara, 181
Lafayette, 52
Lafayette Jr. High Sch. Lib., Los Angeles, 91
La Fortune, Judith. Lib'n, Union Oil Co. Lib., 98
Lagerquist, Mrs. Helen. Lib'n, M. Twain Jr. High Sch. Lib., 93
Laguna Beach High Sch. Lib., 128
La Habra, 129
Laird, Mrs. Martha L. Lib'n, A. Lincoln High Sch. Lib., 153
La Jolla, 152
——— High Sch. Lib., 154
——— Lib. Ass'n Lib., 154
La Jolla Jr. High Sch. Lib., Placentia, 130
Lake, Albert C. Lib'n, Riverside County Lib., 135; Riverside Pub. Lib., 138
Lake, Estelle Daisy. Lib'n, Glendale High Sch. Lib., 82
Lake County, 71
——— Law Lib., 71
——— Teachers' Lib., 71
Lakeport, 71
——— Free Pub. Lib., 71
Lakewood Jr. High Sch. Lib., 84
Lamb, Mrs. Frances B. Lib'n, Polytechnic High Sch. Lib., 138
Lancaster, 83
Lanctot, Doris H. *See* Special Libs. Ass'n
Lane Med. Lib., 161
Laney Trade Sch. Lib. *See* Joseph C. Laney . . .
Langley Porter Clinic Psychiatric Lib., 161
Lannertone, Henri. Lib'n, French Lib., 160
Lansing Lib. Service, Safeway Stores, 44
Lapham, Eleanor. Lib'n, Harvard Sch. Lib., 101
Lapike, Natalie. Lib'n, Visalia Jr. Col. Lib., 208
Larick, E. Louise. Lib'n, La Verne Col. Lib., 83
Larkspur, 112
——— Free Pub. Lib., 112
Larsen, Theodora T. Lib'n, Alameda Free Lib., 36; marriage, 437
Larson, Mrs. Kathleen B. Lib'n, San Mateo Pub. Lib., 178
Lash, Henry L. Lib'n, L. A. Trade-Tech. Jr. Col. Lib., 93
La Sierra Col. Lib., 134
Lassen County, 72
——— Free Lib., 72
——— Law Lib., 72
——— Teachers' Lib., 72
Lassen Union High Sch. and Jr. Col. Lib., 72
Lathrop Jr. High Sch. Lib. *See* Julia C. Lathrop . . .
Latin American Village Lib., 181
Laton Jt. Union High Sch. Lib., 59
Lauche, Carolyn. Lib'n, Kerman High Sch. Lib., 59
Laurison, Mrs. Audrey B. Lib'n, Linden High Sch. Lib., 171
Laursen, Allan R. Lib'n, Col. of the Pacific Lib., 172; Stockton Col. Lib., 172
Lavender, Mrs. Martha M. Lib'n, Thacher Sch. Lib., 211
La Verne, 83
——— Col. Lib., 83
Law and Leg. Ref. Section, State Lib., 237
Law Libs. *See* county law libs. under names of counties; Bank of America Law Lib.; District Court of Appeal Libs. in Los Angeles and Sacramento; Hastings Col. of Law Lib.; Law and Leg. Ref. Sec., State Lib.; Market St. Railway Co. Law Lib.; Pacific Gas and Electric Co. Law Dept. Lib.; Richfield Oil Corp. Law Lib.; San Francisco Law Lib.; Southwestern Univ. Law Lib.; Stanford Univ. Sch. of Law Lib.; State Bd. of Equalization Law Lib.; State Dept. of Pub. Works Lib.; State Legislative Counsel Bur. Lib.; Supreme Court Lib.; U. S. Circuit Court Libs.; Univ. of Calif. Law Lib.; Univ. of Calif. at Los Angeles Sch. of Law Lib.; Univ. of San Francisco Sch. of Law Lib.; Univ. of Santa Clara Sch. of Law Lib.; Univ. of Southern Calif. Sch. of Law Lib.

Lawndale, 83
Laws, Calif. Lib., 230
Lea, Jessie A. Lib'n, Contra Costa County Lib., 51
Lechich, George P. Lib'n, Burlingame Pub. Lib., 175
Le Conte Jr. High Sch. Lib. *See* Joseph Le Conte . . .
Lee, Mrs. Harriet. Lib'n, Turlock High Sch. Lib., 202
Leedy, Mrs. Marguerite H. Lib'n, Ceres High Sch. Lib., 201
LeFebre, Charles. Lib'n, El Dorado County High Sch. Lib., 56
Leithold, Katherine. Lib'n, C. K. McClatchy Sr. High Sch. Lib., 141
Lemoore High Sch. Lib., 71
Letterman Gen'l Hospital Lib., 167
Leupp, Harold L. Deceased, 39
Leuzinger High Sch. Lib., Lawndale, 83
Levy, Hazel. Lib'n, Oakland High Sch. Lib., 43
Lewis, Mrs. Gene W. Lib'n, Wilmington Jr. High Sch. Lib., 100
Liberty Union High Sch. Lib., Brentwood, 52
Librarians' Choice of Admin. Aids, bibliog., 336, 389, 454
Librarians' Choice of Calif. State Pubs., bibliog., 338, 399, 462
Libraries of Calif., 13 ; by type, 16
Library and Textbook Div. *See* Los Angeles City Schools Lib.
Library Dist. Libs. Altadena, 75 ; Beaumont, 135 ; Buena Park, 127 ; Palos Verdes, 102 ; Placentia, 129 ; Upper Lake, 71 ; Yorba Linda, 131. *See also* Union High Sch. Dist. Libs.
Library Examiners, Calif. Bd. of, 228, 324, 375, 438
——— Certificate Holders, 228, 376
——— Examinations, 228, 324, 375, 438
Library Laws, 230
Library of Vehicles, 91
Library Sch. Graduates. *See* State Lib. Sch. Graduates
Library Schools, Calif., 227, 323, 443
Library Week, 320
Lick Jr. High Sch. Lib. *See* James Lick . . .
Lick Observatory Lib., 184
Liebes, Mrs. Ella. Lib'n, Jewish Community Center Lib., 161
Lieurance, Larry. Lib'n, San Francisco Examiner Lib., 165
Lincoln, Mrs. Evelyn H. Lib'n, Venice High Sch. Lib., 99
Lincoln, 132
——— Free Pub. Lib., 132
——— High Sch. Lib., 132. *See also* Abraham Lincoln High Sch. Lib.
Lincoln Jr. High Sch. Libs. Sacramento, 141 ; Santa Monica, 107
Linda Vista, 152
Lindbergh Jr. High Sch. Lib. *See* Charles A. Lindbergh . . .
Linden Union High Sch. Lib., 171
Lindsay High Sch. Lib., 207
Linford, Mrs. Hazel B. Lib'n, Biggs Pub. Lib., 47
Lins, Mary B. Lib'n, High Sch. of Commerce Lib., 159
Linser, Mrs. Marie. Lib'n, Fortuna High Sch. Lib., 63
Lissauer, Herman. Lib'n, Warner Bros. Pictures, Inc., Lib., 78
Little, Dr. Evelyn Steel. Lib'n, Mills Col. Lib., 43
Live Oak Union High Sch. Lib. Live Oak, 103 ; Morgan Hill, 184
Livermore, 47
——— Free Pub. Lib., 41
——— Union High Sch. Lib., 41
Livingston High Sch. Lib., 117
Locaty, Mrs. Helen H. Lib'n, A. Lincoln Jr. High Sch. Lib., 107
Lockheed Aircraft Corp., Eng. Lib., 78
Lockwood, Helen. Lib'n, Muroc Air Field Lib., 69
Lockwood, Mrs. Ruth M. Lib'n, Col. of Marin Lib., 112
Lodi, 171
——— Academy Lib., 171
——— Free Pub. Lib., 171
——— Union High Sch. Lib., 171
Loma Linda, 146
Lomita, 83
Lompoc, 180
——— Free Pub. Lib., 180
——— Union High Sch. Lib., 180
London, Joan. Lib'n, State Federation of Labor Res. Lib., 166
Lone Pine Union High Sch. Lib., 67
Long, Ethel. Lib'n, W. Wilson Jr. High Sch. Lib., 156
Long, Frank R. *See* Special Libs. Ass'n
Long, Mary E. Lib'n, Sonora High Sch. Lib., 210

Long Beach, 83
——— Branch, Los Angeles County Law Lib., 84
——— City Col. Lib., 84
——— Free Pub. Lib., 83
——— Polytechnic High Sch. Lib., 85
——— State Col. Lib., 85
——— Teachers' Prof. Lib., 85
Longfellow Jr. High Sch. Libs. Fresno, 58; Richmond, 54
Longley, Audra. Lib'n, Sutter High Sch. Lib., 203
Longsdorf, George F. Lib'n, U. S. Circuit Court of Appeal Lib., 168
Longshore, Mrs. Edna C. Lib'n, Hamlin Sch. Lib., 161
Lopez, Lester D. Lib'n, U.S.C. Sch. of Law Lib., 99
Lorbeer, Mrs. Elizabeth U. Lib'n, Antelope Valley High Sch. and Jr. Col. Lib., 83
Lorenz, Bertha M. Lib'n, Univ. Heights Jr. High Sch. Lib., 139
Los Angeles County, 72
——— Civil Service Commission Lib., 74
——— Health Dept. . . . Lib., 74
——— Law Lib., 74
——— Med. Ass'n Lib., 92
——— Mus. Lib., 74
——— Pub. Lib., 72
——— Supt. of Sch. Libs., 75
——— Teachers' Lib., 75
Los Angeles (City), 85
——— Chamber of Commerce Lib., 92
——— Col. Lib., 92
——— Daily News Lib., 92
——— Directory Lib., 92
——— Examiner Lib., 92
——— Free Pub. Lib., 85
——— High Sch. Lib., 92
——— Pacific Col. Lib., 92
——— Schools Lib., 92
——— State Col. Lib., 93
——— Times Lib., 93
——— Trade-Tech. Jr. Col. Lib., 93
Los Angeles Harbor Jr. Col. Lib., 92
Los Angeles Univ. of Applied Educ. Lib., 129
Los Angeles Valley Jr. Col. Lib., 93
Los Banos, 117
Los Gatos, 184
——— Free Pub. Lib., 184
——— Union High Sch. Lib., 184
Los Molinos High Sch. Lib., 204
Louderback, Ethel. Lib'n, Orland Jt. Union High Sch. Lib., 61
Louis, Doris M. Lib'n, Pabco Products Lib., 40
Louis Pasteur Jr. High Sch. Lib., Los Angeles, 83
Lourenzo, Marie C. Lib'n, McFarland High Sch. Lib., 69
Lowell High Sch. Lib., San Francisco, 162
Lower Lake Union High Sch. Lib., 71
Lowman, Lois. Lib'n, Monterey County Lib., 119; marriage, 437
Loyalton, 192
Loyola Univ. Lib., 93
Lucas, James. Lib'n, Sutter Creek High Sch. Lib., 46
Lucas, Mrs. Myrtis G. Lib'n, Bell Gardens Jr. High Sch. Lib., 101
Luce, Helen. Lib'n, San Bernardino County Lib., 144. *See also* Calif. Lib. Ass'n, Districts
Luckett, George R. Lib'n, Naval Postgraduate Sch. Lib., 121
Luther Burbank Jr. High Sch. Libs. Burbank, 78; Los Angeles, 93. *See also* Burbank Jr. High Sch. Libs.
Lux Tech. Inst. Lib. *See* Calif. Sch. of Mech. Arts . . .
Luz, Charlotte E. Lib'n, Coast High Sch. Lib., 173
Lyman, Jean. Lib'n, Point Loma High Sch. Lib., 155
Lynwood, 100
——— Acad. Lib., 100
——— Jr. High Sch. Lib. (Compton Schools), 79

M. H. de Young Mus. Art Ref. Lib., 162
McArthur, 191
Macaskill, William P. Lib'n, St. Mary's Col. Lib., 54
McCabe, Eugenia M. Lib'n, Castlemont High Sch. Lib., 42
McCandless, Margaret S. Lib'n, San Mateo High Sch. Lib., 178
McCann-Erickson, Inc., Lib., 162
McCarthy, Marie. Attendant, Glendale Branch, Los Angeles County Law Lib., 81

McChesney Jr. High Sch. Lib., Oakland, 43
McClatchy Sr. High Sch. Lib. *See* C. K. McClatchy . . .
McClellan Field, 140
McCloud, 193
——— Club Lib., 193
——— High Sch. Lib., 193
McCloy, Elizabeth J. Lib'n, Occidental Col. Lib., 94
McClymonds High Sch. Lib., Oakland, 43
McConnell, Eloise R. Lib'n, Ventura Jr. High Sch. Lib., 213
McCoy, Mrs. Elizabeth. Lib'n, Livermore Free Lib., 41
McDevitt, Kathleen. Lib'n, Convent of the Sacred Heart Lib., 160
McDonald, Lucile. Lib'n, Upland Pub. Lib., 149
MacDowell, Mrs. Gladys. Lib'n, J. A. Garfield High Sch. Lib., 91
McFarland High Sch. Lib., 69
McHenry Free Pub. Lib., 201
Mack, Mrs. Hattie Belle. Lib'n, Colusa Pub. Lib., 50
MacKay, Dr. Eaton M. Lib'n, Scripps Metabolic Clinic Lib., 156
McKay, Mary Helen. Lib'n, Alexander Hamilton Jr. High Sch. Lib., 58
McKee, Frances S. Lib'n, J. A. Riis High Sch. Lib., 90
McKeehan, Verna B. Lib'n, Chemawa Jr. High Sch. Lib., 138
Mackie, Annette. Lib'n, Susan M. Dorsey High Sch. Lib., 97
McKinley Continuation High Sch. Lib., 38
McKinley Jr. High Sch. Lib. *See* William McKinley Jr. High Sch. Lib.
MacLean, Mrs. Bill. Lib'n, Butte County Law Lib., 47
McLeod, Mrs. Irene M. Lib'n, Citrus High Sch. and Jr. Col. Lib., 76
MacLin, Mrs. Jane E. Lib'n, Colton Pub. Lib., 139, 145
McLouth, Ada. Lib'n, San Diego Gov't Ref. Lib., 154
McMaster, Mrs. Florence A. Lib'n, Sebastopol Pub. Lib., 199
McMillan, Agnes I. Lib'n, Palos Verdes Lib. Dist. Lib., 102
McMillan, Sherrill E. Lib'n, San Diego Naval Hospital Lib., 156
McMorrough, Mother Marguerite. Lib'n, Ursuline High Sch. Lib., 199
Macon, George. In charge, Universal-International Pictures . . . Lib., 109
McPherson, Dorothy A. Lib'n, E. J. Toll Jr. High Sch. Lib., 81
McVicar, Barbara. In charge, Belvedere Pub. Lib., 112
McVitie, Mrs. Mary. Lib'n, Hogan Jr. High Sch. Lib., 196
Madden, Dr. Henry M. Lib'n, Fresno State Col. Lib., 58
Maddox, Lillian E. Lib'n, Merced Air Base Lib., 117
Maddux, Ina G. Lib'n, San Diego Vocational High Sch. and Jr. Col. Lib., 156
Madera County, 110
——— Free Lib., 110
——— Law Lib., 111
——— Teachers' Lib., 111
Madera Union High Sch. Lib., 111
Manhattan Beach, 100
Mann Jr. High Sch. Lib. *See* Horace Mann . . .
Manson, Clara. Lib'n, Lane Med Lib., 161
Manteca Union High Sch. Lib., 171
Manual Arts High Sch. Lib., Los Angeles, 93
Map of Calif. Showing Counties, 1, 295
Mar Vista Sr. High Sch. Lib., Chula Vista, 150
March Field, 137
Mardon, Esther L. Lib'n, Shasta County Lib., 190
Mare Island, 195
Margo, Mrs. Dorothy D. Lib'n, Porterville Pub. Lib., 207
Mariano Gaudalupe Vallejo Jr. High Sch. Lib., 196
Maricopa High Sch. Lib., 69
Marin County, 111
——— Free Lib., 111
——— Law Lib., 112
——— Teachers' Lib., 112
Marin Jr. Col. Lib. *See* Col. of Marin Lib.
Marina Jr. High Sch. Lib., San Francisco, 162
Marinen, Mary Frances. Lib'n, Fourth Air Force Hdq. Lib., 167
Marines Libs. *See* U. S. Marine Corps Libs.
Mariposa County, 114
——— Free Lib., 114
——— High Sch. Lib., 115
——— Law Lib., 115
——— Schools Lib., 115
——— Teachers' Lib., 115
Mark Keppel High Sch. Lib., 75
Mark Twain Jr. High Sch. Lib., Los Angeles, 93
Market Street Railway Co. Law Lib., 162
Markham Jr. High Sch. Lib. *See* Edwin Markham . . .

Markleeville, 45
Marlborough Sch. for Girls Lib., 93
Marshall, Mrs. Alberta. Lib'n, Central Jr. High Sch. Lib., 80
Marshall, Theodore. Dir., Loyola Univ. Lib., 93
Marshall High Sch. Lib. *See* John Marshall . . .
Martin, Elizabeth. Lib'n, Monterey Peninsula Col. Lib., 121
Martin, Mrs. Elizabeth E. Supv., San Bernardino City Schools Lib., 148
Martin, Mrs. Elizabeth R. Lib'n, Naval Ordnance Test Sta. Lib., 104
Martin, Lenala A. Lib'n, Lassen County Lib., 72
Martin, Leonora R. Lib'n, S. F. Employers Council Lib., 164
Martin, Mrs. Lucy H. Lib'n, Westridge Sch. Lib., 104
Martinez, 53
——— Jr. High Sch. Lib., 53
Marvin, Marian Ruth. Lib'n, Ukiah Pub. Lib., 115
Mar Vista Sr. High Sch. Lib., 150
Marysville, 215
——— City Lib., 215
——— Union High Sch. Lib., 215
Masonic Lib. of Southern Calif., Ltd., Lib., 93. *See also* Scottish Rite of Freemasonry Lib., San Francisco
Massey, Mrs. Anne M. Lib'n, C. Lindbergh Jr. High Sch. Lib., 84
Maston, Mrs. Charlotte. Supv., Santa Barbara County Schools Libs., 180
Mather Field, 140
Matheron, Mrs. Arline C. Lib'n, Fresno County Law Lib., 57
Mathers, Mrs. Alice C. Lib'n, Hemet Pub. Lib., 136
Mathis, Frances W. Lib'n, Thomas A. Edison Jr. High Sch. Lib., 97
May, Mrs. Sally G. Lib'n, Catholic Lib., 181
Mayflower Descendants in State of Calif. Lib. *See* Society of . . .
Mechanics' Inst. Lib., 162
Medical Libs. See Alameda County Med. Soc. Lib.; Col. of Med. Evangelists Lib.; Harrower Lab. Lib.; Lane Med. Lib.; Los Angeles County Med. Ass'n Lib.; Rees-Steely Clinic Lib.; San Diego County Med. Soc. Lib.; Santa Barbara Clinic Lib.; Santa Barbara County Med. Soc. Lib.; Santa Clara County Med. Ass'n Lib.; Scripps Metabolic Clinic Lib.; Univ. of Calif. Med. Center Lib.; Univ. of Calif. at L. A. Biomed. Lib.; Univ. of Southern Calif. Sch. of Dentistry and Sch. of Med. Libs.; Veterans Admin. Reg. Office Med. Lib.; White Mem. Med. Lib. *See also* Col. of Osteopathic Physicians and Surgeons Lib.; Col. of Physicians and Surgeons Lib.; *and also* Hospital Libs.
Meisels, Mrs. Jennie F. Lib'n, L. Burbank Jr. High Sch. Lib., 93
Meli, Agnes. Lib'n, Eastmont Jr. High Sch. Lib., 101
Meloling, Albert W. Lib'n, Southwestern Univ. Law Lib., 97
Memorial Jr. High Sch. Lib., San Diego, 154
Mendenhall, Mrs. Florence. Lib'n, Palo Alto Teachers' Prof. Lib., 185
Mendocino County, 115
——— Law Lib., 115
——— Schools Traveling Lib., 115
——— Teachers' Lib., 115
Mendocino State Hospital Lib., 115
Mendocino Union High Sch. Lib., 115
Menlo Park, 176
Menlo Sch. and Jr. Col. Lib., 177
Menlo-Atherton High Sch. Lib., 176
Merced County, 116
——— Free Lib., 116
——— Law Lib., 117
——— Teachers' Lib., 117
Merced, 117
——— Union High Sch. Lib., 117
Merchant Marine . . . *See* American Merchant Marine Lib.
Mercury-Herald-News Lib. *See* San Jose . . .
Merrill, Bethel. Lib'n, San Diego City Schools Ref. Lib., 154
Merritt Business Sch. Lib., 43
Mestad, Elizabeth. Lib'n, Avalon High Sch. Lib., 84
Metro-Goldwyn-Mayer Studio, Res. Dept. Lib., 80
Metropolitan Jr. Col. Lib., 94
Metropolitan Life Insurance Co. Lib., 162
Metzger, Mrs. Lucille B. Lib'n, Butte County Lib., 46. *See also* Calif. Lib. Ass'n. Districts
Michael, Alice C. Lib'n, Mt. Vernon Jr. High Sch. Lib., 94
Middletown, 71
——— Lib., 71
——— Union High Sch. Lib., 71
Milek, John T. *See* Special Libs. Ass'n

Mill Valley, 112
——— Free Pub. Lib., 112
Millar, Elizabeth N. Lib'n, D. S. Jordan Jr. High Sch. Lib., 185
Miller, Gertrude H. Lib'n, Stockton Unified Sch. Dist. Lib., 172
Miller, Mrs. Gladys M. Lib'n, Sonoma County Law Lib., 197
Miller, Mrs. LeNoir. Lib'n, Benicia Pub. Lib., 194
Miller, Marian. Attendant, Pasadena Branch, Los Angeles County Law Lib., 103
Miller, Wellington E. Lib'n, Lib. of Vehicles, 91
Mills Col. . . . Lib., 43
Mining Libs. *See* State Div. of Mines Lib.; U. S. Bur. of Mines Lib.; Western Oil and Gas Ass'n Lib.
Minkle, Ida. Lib'n, San Lorenzo High Sch. Lib., 45
Mira Costa High Sch. Lib., 106
Miranda, 63
Mirise, Edwin C. Lib'n, Escondido High Sch. Lib., 151
Mission High Sch. Lib., San Francisco, 162
Mission Hill Jr. High Sch. Lib., 189
Mission Lib., Santa Barbara, 181
Mission San Jose, 41
Modesto, 201
——— High Sch. Lib., 202
——— Jr. Col. Lib., 202
——— Pub. Lib. *See* McHenry Pub. Lib.
——— State Hospital Lib., 202
Modoc County, 118
——— Free Lib., 118
——— Law Lib., 118
——— Teachers' Lib., 118
Modoc Union High Sch. Lib., Alturas, 118
Moffett Field, 184
Mohan, Richard. Lib'n, W. Wilson Jr. High Sch. Lib., 82
Monahon, Ruth C. Lib'n, L. A. Pacific Col. Lib., 92
Monihan, Rev. William J. Lib'n, Univ. of San Francisco Lib., 169
Mono County, 118
——— Free Lib., 119
——— Law Lib., 119
——— Teachers' Lib., 119
Monrovia, 100
——— Free Pub. Lib., 100
Monrovia-Arcadia-Duarte Union High Sch. Lib., Monrovia, 94
Montebello, 101
——— Jr. High Sch. Lib., 101
——— Sr. High Sch. Lib., 101
——— Unified Sch. Dist., Central Lib., 101
Monterey County, 119
——— Free Lib., 119
——— Law Lib., 120
——— Teachers' Lib., 120
Monterey (City), 121
——— Free Pub. Lib., 121
——— Peninsula Col. Lib., 121
——— Presidio, 121
——— Union High Sch. Lib., 121
Monterey Park, 101
——— Pub. Lib., 101
Moore, Mrs. Allie S. Lib'n, Horace Mann Jr. High Sch. Lib., 90
Moore, Lulu. Lib'n, Sierra Madre Pub. Lib., 107
Moore, Mary Kathleen. Lib'n, Nat'l Broadcasting Co. Music Lib., 162
Moorpark Mem. Union High Sch. Lib., 211
Morehouse, Lillian M. Lib'n, Palo Alto Sr. High Sch. Lib., 185
Morel, Grace. Lib'n, Lodi Academy Lib., 170
Morgan, Mrs. Eleanor H. *See* Quarterly Notes; Staff, State Library
Morgan Hill, 184
Morrison, Mrs. Margaret A. Lib'n, Orange County Lib., 126
Morse, Mrs. Ella P. Lib'n, Colusa County Lib., 50
Morse, Margaret J. Lib'n, Camp Cook Branch Lib., 180
Mossinger, Mrs. Lylyan. Lib'n, Huntington Beach Pub. Lib., 128
Motion Picture Films in Municipal Libs., 5
Motion Picture Res. Libs. *See* Academy of Motion Picture Arts and Sciences Lib.; Columbia Pictures Corp. . . . Lib.; Metro-Goldwyn-Mayer . . . Lib.; Paramount Pictures . . . Lib.; R. K. O. Studios Lib.; 20th Century Fox Film Studio Lib.; Universal-International Pictures . . . Lib.; Walt Disney Productions Book Lib.; Warner Bros. Pictures . . . Lib.

Mount Diablo Union High Sch. Lib., Concord, 52
Mount Hamilton, 184
Mount St. Mary's Col. Lib., 94
Mt. San Antonio Col. Lib., 105
Mt. Shasta High Sch. Lib., 193
Mt. Vernon Jr. High Sch. Lib., Los Angeles, 94
Mount Wilson Observatory Lib., 103
Mountain View, 184
——— Free Pub. Lib., 184
——— High Sch. Lib., 185
Muir Jr. High Sch. Lib. and Col. Lib. *See* John Muir . . .
Muller, Robert. Lib'n, Carmel High Sch. Lib., 120
Mullnix, Irene A. Lib'n, State Div. of Water Resources Lib., 142
Mumm, Beulah. *See* Reference Section, State Lib.
Municipal Libs. Affiliated with county libs., 14
——— Distribution by city population, 4, 299
——— Having motion picture films, 5
——— Having music record collections, 6-7
——— Having 25,000 vols. and over, 3, 297
——— Included in civil service and retirement systems, 15
——— Salaries tabulated, 311-318, 373
——— Working conditions, 9-11
Municipal publications rec'd at State Lib., 288, 341, 403, 466
Municipal Ref. Lib., Los Angeles, 94. *See also* Governmental Ref. Lib., San Diego
Munroe, Eldora F. Lib'n, John Adams Jr. High Sch. Lib., 107
Munz, Rosemarie. Lib'n, Red Bluff High Sch. Lib., 205
Murdoch, Mrs. Mary E. Lib'n, South Pasadena Pub. Lib., 108. *See also* Calif. Lib. Ass'n. Districts
Murie, Mrs. Helen B. Lib'n, Eureka Pub. Lib., 62. *See also* Calif. Lib. Ass'n, Districts
Muroc, 69
Murphy, Frances G. Lib'n, Sonoma County Lib., 196
Murray, Grace. *See* California Lib. Ass'n, Districts; Staff, State Lib.
Murray, Thomas B. Lib'n, Contra Costa Jr. Col.—East Campus Lib., 53. *See also* School Lib. Ass'n.
Museum Libs. *See* Los Angeles County Mus. Lib.; M. H. de Young Mus. Art Ref. Lib.; San Francisco Mus. of Art Lib.; San Joaquin Pioneer Mus. Lib.; Santa Barbara Mus. of Natural History Lib.; Southwest Mus. Lib.; Yosemite Mus. Nature Lib.
Music Lib. *See* National Broadcasting Co. Music Lib.; San Francisco Symphony Orchestra Music Lib.
Music Records in Municipal Libs., 6-7
Myrland, Cecilia. Lib'n, Pittsburg Jr. High Sch. Lib., 53

N. A. Richardson Jr. High Sch. Lib., 148
Nakadegawa, Judith. Lib'n, Oakland Health Dept. Lib., 43
Napa County, 123
——— Free Lib., 123
——— Law Lib., 123
——— Teachers' Lib., 123
Napa (City), 124
——— Free Pub. Lib. *See* Goodman Free Pub. Lib.
——— Col. Lib., 124
——— Jr. High Sch. Lib., 124
——— State Hospital Lib., 124
Narbonne High Sch. Lib. *See* Nathaniel Narbonne . . .
Nardi, Mrs. Helen G. *See* Cooper, Helen G.
Nathaniel Narbonne High Sch. Lib., Los Angeles, 94
National Ass'n of State Libs., 441
National Broadcasting Co. Music Lib., 162
National City, 152
——— Free Pub. Lib., 152
——— Jr. High Sch. Lib., 152
National Labor Bur. Lib., 162
Native Sons' Lib. *See* Grizzly Bear Club Lib.
Navy Libs. *See* U. S. Navy . . .
Neal, Elizabeth. Lib'n, Compton Col. Lib., 79
Neaville, Thelma G. Lib'n, Marysville Pub. Lib., 215
Needles High Sch. Lib., 146
Neel, Helen L. Lib'n, Bell High Sch. Lib., 87
Nelles Sch. Lib. *See* Fred C. Nelles . . .
Nelson, Barbara A. Lib'n, San Benito County Lib., 371
Nelson, Mrs. Dorothea D. Lib'n, Santa Maria Free Pub. Lib., 183
Nelson, Mrs. June. Lib'n, Excelsior High Sch. Lib., 102

Nelson, Mrs. Lura C. Lib'n, J. Muir Col. Lib., 103
Nesbin, Mrs. Esther W. Lib'n, Palomar Col. Lib., 157
Nestor, Mrs. Isabella. Lib'n, Anglo California Nat'l Bank Lib., 158
Nestor, 152
Nevada County, 125
——— Law Lib., 125
——— Teachers' Lib., 125
Nevada City, 125
——— Free Pub. Lib., 125
——— High Sch. and Jr. Col. Lib., 125
Neville, Kathryn M. Lib'n, St. Ignatius High Sch. Lib., 164
Newan, Floyd. Lib'n, Tamalpais Sch. Lib., 114
Newbury Park Acad. Lib., 211
Newhall, 101
Newman, Mrs. Elsie V. Lib'n, King City Pub. Lib., 120
Newman, 202
Newman Hall Lib., 39
Newport Beach, 129
——— Free Pub. Lib., 129
Newport Harbor Union High Sch. Lib., Newport Beach, 129
Newspaper Libs. *See* Chinese World Lib.; Fresno Bee Editorial Lib.; Los Angeles Daily News Lib.; Los Angeles Times Lib.; Oakland Tribune Lib.; Pasadena Star-News Lib.; Sacramento Bee Ref. Lib.; San Francisco Chronicle Lib.; San Francisco Examiner Lib.; San Francisco News Lib.; San Jose Mercury-Herald-News Lib.; Santa Barbara News Press Lib.; Stockton Record Lib. *See also* Press and Union League Club Lib.
Nichols, Mrs. Esther R. Lib'n, Glendale Jr. Col. Lib., 81
Nielsen, Roy J. M. Lib'n, State Div. of Mines Lib., 168
Nielsen, Valentina. Lib'n, Chico High Sch. Lib., 48
Nightingale Jr. High Sch. Lib. *See* Florence Nightingale . . .
Niles, Elizabeth M. Lib'n, Carmel Pub. Lib., 120
Niles, Florence G. Lib'n, Calif. Taxpayers Ass'n Lib., 88
Nisbet, Lillian F. Lib'n, Tehama County Lib., 204. *See also* Calif. Lib. Ass'n Districts
Nissen, Mrs. Lois H. Lib'n, W. Rogers Jr. High Sch. Lib., 85
Nordhoff Union High Sch. Lib., Ojai, 211
Nordstrom, Mrs. Pauline. Lib'n, Kingsburg High Sch. Lib., 59
North American Aviation, Inc., Engineering Lib., 82
North Hollywood, 101
——— Jr. High Sch. Lib., 94
——— Sr. High Sch. Lib., 94
Northrop Aircraft, Inc., Lib., 82
Norton, Margaret. Lib'n, La Jolla Jr. High Sch. Lib., 130
Norton Air Base Lib. *See* U. S. Air Force Libs.
Norwalk, 102
——— State Hospital Lib., 102
Notre Dame Col. Lib. *See* College of Notre Dame Lib.
Notre Dame des Victoires High Sch. Lib., 162
Notre Dame High Sch. Lib., Alameda, 37
Nugent, Mrs. Mary. Lib'n, Bank of America Ref. Lib., 158
Number of libs., 16
Nunes, Mrs. Gertrude M. Lib'n, Oakland Teachers Prof. Lib., 43
Nurney, Mrs. Geraldine L. Lib'n, San Jose Pub. Lib., 186
Nursing School Libs. *See* St. Mary's Hospital Lib.; St. Vincent Hospital Col. of Nursing Lib.
Nyberg, Adaline. Lib'n, Chaffey Lib., 147

Oakdale Jt. Union High Sch. Lib., 202
Oakland, 41
——— Chamber of Commerce Lib., 43
——— Free Pub. Lib., 41
——— Health Dept. Lib., 43
——— High Sch. Lib., 43
——— Pub. Schools and Teachers Prof. Lib., 43
——— Tech. High Sch. Lib., 44
——— Tribune Lib., 43
Oakley, Bertha C. Lib'n, Calipatria High Sch. Lib., 65
Oathout, Melvin C. Lib'n, Modesto State Hosp. Lib., 202
O'Brien, Richard. Lib'n, Los Angeles County Mus. Lib., 74
Observatory Libs. Chabot (Oakland), 42; Lick (Mount Hamilton), 184; Mount Wilson (Pasadena), 103
Occidental Col. Lib., 94
Oceanography Lib. *See* Scripps Inst. of . . .

Oceanside, 152
——— Free Pub. Lib., 152
Oceanside-Carlsbad High Sch. Lib., 152
Odegard, Ina Mae. Lib'n, Santa Ana Central Sch. Lib., 130
O'Farrell, John B. Lib'n, Point Mugu Naval Testing Center Lib., 320
Office of Naval Res. Lib. *See* U. S. Navy . . .
Ojai, 211
——— Pub. Lib., 211
Olsen, Virginia E. Lib'n, El Toro Marine Sta. Lib., 127
O'Malley, Mrs. Dorothy E. L. Lib'n, Loyola Univ. Lib., 93
O'Neall, Nance. Lib'n, Manual Arts High Sch. Lib., 93
Ontario, 146
——— Free Pub. Lib., 146
——— High Sch. Lib. *See* Chaffey Lib.
Orange County, 126
——— Free Lib., 126
——— Law Lib., 126
——— Teachers' Lib., 127
Orange (City), 129
——— Free Pub. Lib., 129
——— Union High Sch. Lib., 129
Orange Coast Col. Lib., 127
Order Section, State Lib., 237
Orestimba Union High Sch. Lib., Newman, 202
Orland, 61
——— Free Pub. Lib., 61
——— Jt. Union High Sch. Lib., 61
Orosi High Sch. Lib., 207
Oroville, 48
——— Free Pub. Lib., 48
——— Union High Sch. Lib., 49
Osborn, Mrs. Alice M. Lib'n, Merced High Sch. Lib., 117
Osteopathic Physicians and Surgeons Lib. *See* Col. of Osteopathic . . .
O'Sullivan, Catherine. Lib'n, Martinez Jr. High Sch. Lib., 53
Otterman, Violet F. Lib'n, San Jose High Sch. Lib., 186
Ottersen, Signe Ruh. Lib'n, U. S. Dept. of Agriculture Lib., 168
Our Lady of Light Catholic Library and Information Center, 181
Owen, Allie R. Lib'n, Col. of Med. Evangelists Lib., 146
Oxnard, 211
——— Free Pub. Lib., 211
——— Union High Sch. Lib., 212

Pabco Products Res. Dept. Lib., 40
Pacific Aeronautical Lib., 94
Pacific Beach, 153
——— Jr. High Sch. Lib. (San Diego Schools), 155
Pacific Bible Inst. Lib., 58
Pacific Coast Labor Bur. Lib. *See* National Labor Bur. Lib.
Pacific Col. Lib. *See* College of the Pacific Lib.; Los Angeles Pacific Col. Lib.
Pacific Gas and Electric Co. Law Dept. Lib., 162
Pacific Gas and Electric Co. Lib., 163
Pacific Grove, 122
——— Free Pub. Lib., 122
——— High Sch. Lib., 122
Pacific Northwest Lib. Ass'n, 441
Pacific Sch. of Religion Lib., 39
Pacific Telephone and Telegraph Co. Libs. Los Angeles, 94; San Francisco, 163
Pacific Union Club Lib., 163
Pacific Union Col. Lib., 124
Pacific Unitarian Sch. for the Ministry Lib. *See* Starr King Sch. for the Ministry Lib.
Packard Mem. Lib. *See* Marysville City Lib.
Page Military Acad. Lib., 95
Palm Springs, 137
——— High Sch. Lib., 137
——— Pub. Lib., 137
Palmer, Carolyn S. Lib'n, East L. A. Jr. Col. Lib., 89
Palmer, Ruth E. Lib'n, Municipal Ref. Lib., 94
Palms Jr. High Sch. Lib., 95
Palo Alto, 185
——— Free Pub. Lib., 185
——— Sr. High Sch. Lib., 185
——— Teachers' Prof. Lib., 185

Palo Verde Valley High Sch. Lib., 135
Palomar Col. Lib., 157
Palos Verdes Col. Lib., 102
Palos Verdes Estates, 102
Palos Verdes Lib. Dist. Lib., 102
Pan American World Airways Lib., 179
Paraffine Companies, Inc. *See* Pabco Products, Inc. Lib.
Paramount, 102
——— Jr. High Sch. Lib., 79
Paramount Pictures, Inc., Res. Dept. Lib., 95
Parker, Alene M. Lib'n, Vallejo Col. Lib., 196
Parker Sch. of San Diego Lib. *See* Francis W. Parker . . .
Parlier Union High Sch. Lib., 59
Parsons, Eleanor. Lib'n, A. Lincoln High Sch. Lib., 186
Partridge, Miriam F. Lib'n, Exeter High Sch. Lib., 207
Pasadena, 102
——— Branch, L. A. County Law Lib., 103
——— City Col. Lib., 103
——— City Schools, Elem. Lib. Service, 104
——— Col. Lib., 104
——— Free Pub. Lib., 102
——— Health Dept. Lib., 104
——— Jr. Col. Lib. *See* Pasadena City Col. Lib.
——— Star-News Lib., 104
Paso Robles, 174
——— Free Pub. Lib., 174
——— High Sch. Lib., 174
Passalaqua, Robert. Lib'n, St. Helena High Sch. Lib., 125
Pasteur Jr. High Sch. Lib. *See* Louis Pasteur . . .
Patterson, Mrs. G. F. Lib'n, Starr King Sch. for the Ministry Lib., 39
Patterson Union High Sch. Lib., 202
Patton State Hospital Lib., 147
Pauley, Mrs. Rose G. Lib'n, W. Wilson High Sch. Lib., 100
Paulist Circulating Lib., 163
Paxton, Josephine. Lib'n, Hamilton Air Force Base Lib., 112
Peairs, Mary A. Lib'n, Leuzinger High Sch. Lib., 83
Pearson, Marjory L. Lib'n, South Gate Sr. High Sch. Lib., 97
Pedersen, Mrs. Pauline. Lib'n, E. Markham Jr. High Sch. Lib., 186
Pendleton, Mrs. Catherine S. Lib'n, Prescott Jr. High Sch. Lib., 44
Pepperdine Col. Lib. *See* George Pepperdine . . .
Percey, Helen G. Lib'n, Paramount Pictures Lib., 95
Periodicals Section, State Lib., 238
Permanente Found. Hospital Lib., 44
Perris, 137
——— Pub. Lib., 137
——— Union High Sch. Lib., 138
Petaluma, 198
——— Free Pub. Lib., 198
——— Jr. High Sch. Lib., 198
——— Sr. High Sch. Lib., 198
Peter H. Burnett Jr. High Sch. Lib., San Jose, 186
Peterson, Mrs. Amy C. Lib'n, Taft High Sch. and Jr. Col. Lib., 69
Peterson, Mrs. Martha. Lib'n, Consolidated-Vultee Aircraft Corp. Lib., 194
Pettersen, Mrs. Muriel. Lib'n, San Luis Obispo County Schools Lib., 173
Petterson, Mrs. Elsie M. Lib'n, Southern Pacific Co. Lib., 166
Pew, Mary E. Lib'n, Redlands High Sch. Lib., 147
Philatelic Club Lib., 95
Phillips, Katherine L. Lib'n, U. S. Marine Corps Recruit Depot Lib., 156
Phillips, Mrs. Ruth A. Lib'n, H. Hoover Jr. High Sch. Lib., 43
Philosophy Libs. *See* Psychology and Philosophy Libs.
Phineas Banning High Sch. Lib., 95
Physicians and Surgeons Lib. *See* Col. of Osteopathic Physicians and Surgeons Lib.; Col. of Physicians and Surgeons Lib.
Piedmont High Sch. Lib., 45
Pierce, Helen F. Lib'n, Modesto Jr. Col. Lib., 202
Pierce Jr. Col. of Agriculture Lib. *See* Clarence W. Pierce . . .
Pierce Jt. Union High Sch. Lib., Arbuckle, 50
Piesinger, Cecelia A. Lib'n, S. W. Kearney High Sch. Lib., 156
Pilat, Irene. Lib'n, Canoga Park High Sch. Lib., 88
Pimentel, Mrs. Ella M. Lib'n, Goodman Lib., 124
Pinegar, Mrs. Alice F. Lib'n, Shell Agriculture Lab. Lib., 202
Pisoni, Carmelita. Lib'n, U. S. Marines, Depot of Supplies Lib., 168

Pittsburg, 53
——— Jr. High Sch. Lib., 53
——— Sr. High Sch. Lib., 53
Place index giving county, 17
Placentia, 129
——— Lib. Dist. Lib., 129
Placer County, 131
——— Free Lib., 131
——— Law Lib., 132
——— Teachers' Lib., 132
Placer Col. Lib., 132
Placer Union High Sch. Lib., 132
Placerville, 56
Platt, Madelyn M. Lib'n, Valencia High Sch. Lib., 130
Pleasanton, 45
Plumas County, 133
——— Free Lib., 133
——— Law Lib., 134
——— Teachers' Lib., 134
Pogo, Dr. Alexander. Lib'n, Mt. Wilson Observatory Lib., 103
Pohlmann, Lillian. Lib'n, Tamalpais High Sch. Lib., 113
Point Loma, 153
Point Loma High Sch. Lib., San Diego, 155
Polk Directory Lib. *See* Directory Libs.
Polytechnic High Sch. Libs. Long Beach, 85; Riverside, 138; San Francisco, 163. *See also* Technical Sch. Libs.
Pomeroy Mem. Lib. *See* Los Angeles County Health Dept. Lib.
Pomfret, Dr. John E. Dir., H. E. Huntington Lib., 106
Pomona, 104
——— Branch, L. A. County Law Lib., 105
——— Free Pub. Lib., 104
——— High Sch. Lib., 105
Pomona Col. Lib., Claremont, 79
Popp, Alma. Lib'n, Grass Valley Pub. Lib., 125
Port Hueneme, 212
Porter, Mrs. Hildegarde S. Lib'n, Veterans Admin. Center Hospital Lib., 99
Porterville, 207
——— Free Pub. Lib., 207
——— Union High Sch. and Jr. Col. Lib., 207
Portola Jr. High Sch. Libs. Richmond, 54; San Francisco, 163
Powell, Florence C. Lib'n, Corona Sr. High Sch. Lib., 136
Powell, Gertrude. Lib'n, Torrance Sch. Dist. Lib., 109
Powell, Dr. Lawrence C. Lib'n, Univ. of Calif. at Los Angeles Lib., 98
Powell, Patricia. Lib'n, State Fisheries Lab. Lib., 97
Powell, William Frank. Lib'n, Pasadena Col. Lib., 104
Power and Light Div. Lib. *See* Water and Power Div. Lib.
Prescott Jr. High Sch. Lib., Oakland, 44
Presidio Jr. High Sch. Lib., San Francisco, 163
Presidio Libs. *See* U. S. Army . . .
Press, Wilma. Lib'n, Cedars of Lebanon Hospital Lib., 88
Press and Union League Club Lib., 163
Preston, Mrs. Laura. Lib'n, Geyserville High Sch. Lib., 197
Preston, Margaret. *See* Order Section, State Lib.
Preston Sch. of Industry Lib., 46
Price, Lelia V. Lib'n, James Lick Jr. High Sch. Lib., 161
Primrose, Mrs. Essie W. Lib'n, Sacramento Sr. High Sch. Lib., 142
Princeton Jt. Union High Sch. Lib., 51
Prints Section, State Lib., 238
Prison Libs. *See* State Prison Libs.
Proctor, Mrs. Elamae L. Lib'n, Woodland High Sch. Lib., 214
Professional Lib. Literature, bibliog., 334
Property and Shipping Section, State Lib., 238
Prudential Insurance Co. Lib., 95
Pryor, Ruth B. Lib'n, Pasadena Star-News Lib., 104
Psychology and Philosophy Libs. *See* Alto Psychological Center Lib.; Family Relations Center Lib.; Langley Porter Clinic Psychiatric Lib.; Psychosomatic Lib.; Rosicrucian Res. Lib.; Theosophical Soc. Lib.
Psychosomatic Lib., 163
Public Admin. Libs. *See* Haynes Found. Lib.; Municipal Ref. Lib., Los Angeles; Univ. of Calif. Bur. of Pub. Admin. Lib.; Univ. of Calif. at Los Angeles, Bur. of Governmental Res. Lib.
Public Health Libs. Kern County, 68; Los Angeles County, 74; Los Angeles City, 95; Oakland, 43; Pasadena, 104; State Dept. of Pub. Health Lib., 166

Public Libs. grouped by population of area served, 300-306. *See also* under separate names of cities and counties; Lib. Dist. Libs.; Municipal Libs.; Union High Sch. Dist. Libs.
Public Schools Libs. *See* Teachers Prof. and Central Schools Libs., and also under names of individual high schools and jr. cols.
Puccinelli, Romilda C. Lib'n, Manteca High Sch. Lib., 171
Puente Union High Sch. Lib., 105
Purcell, Rose Marie. Lib'n, Southern Calif. Edison Co. Lib., 96

Quarterly Notes, State Lib., 232, 328, 380, 446
Queen of the Holy Rosary Col. Lib., 41
Quigley, Elizabeth-Anne. Lib'n, Univ. of S. F. Sch. of Law Lib., 169
Quincy, 134
Quisenberry, Mrs. Virginia B. Coordinator, Fresno County Schools Lib., 57

R. K. O. Studios Lib., 95
Railway Co. Libs. *See* Market St. Railway Co. Law Lib.; Southern Pacific Co. Lib.
Ralph Chandler Harrison Mem. Lib. *See* Carmel Pub. Lib.
Ralph Waldo Emerson Jr. High Sch. Lib. Los Angeles, 95; Pomona, 105
Ralston, Edna R. Lib'n, Mare Island Tech. Lib., 195
Ramona Convent of the Holy Names Lib., Alhambra, 75
Ramona Union High Sch. Lib., 153
Ramondetti, Margaret P. Lib'n, Tustin High Sch. Lib., 131
Ramsey, Jack A. Resigned, Solano County Lib., 194; Lib'n, Glendale Pub. Lib., 81, 227
Rand, Anne. Lib'n, Internat'l Longshoremen's and Warehousemen's Union Lib., 161
Reagan, Ida M. Lib'n, Oroville Pub. Lib., 48
Red Bluff, 204
——— Pub. Lib. *See* Herbert Kraft Free Pub. Lib.
——— Union High Sch. Lib., 205
Redding, 191
Redlands, 147
——— Elem. Schools Central Lib., 147
——— Free Pub. Lib. *See* A. K. Smiley Free Pub. Lib.
——— Jr. High Sch. Lib., 147
——— Sr. High Sch. Lib., 147
——— Univ. Lib., 147
Redondo Beach, 105
Redondo Free Pub. Lib., 105
Redondo Union High Sch. Lib., Redondo Beach, 106
Redwood City, 177
——— Free Pub. Lib., 177
Reedley Jt. Union High Sch. and Jr. Col. Lib., 59
Reely, M. Grace. Lib'n, Herbert Hoover Sr. High Sch. Lib., 154
Rees-Stealy Clinic Lib., 155
Reese, Helen. Lib'n, South Pasadena-San Marino Sr. High Sch. Lib., 108
Reference Section, State Lib., 238
Register and Vote Campaign, 322
Reid, Thelma. *See* Field Representative, State Lib.
Reinero, Mrs. Agnes G. Lib'n, Pacific Gas and Electric Co. Lib., 163
Religious Sem. Libs. *See* Theological Sem. Libs.
Renshaw, Marion G. Lib'n, Montebello Sr. High Sch. Lib., 101
Reports, Annual Statistical, 13
Represa, 140
Retirement Systems, 15
Revier, Mrs. Zelma C. Lib'n, A. Hamilton High Sch. Lib., 87
Rex, Edith R. Lib'n, Lakewood Jr. High Sch. Lib., 84
Rexford, Mrs. Elizabeth M. Lib'n, Oceanside-Carlsbad High Sch. Lib., 152
Reynolds, Marie. Lib'n, Mar Vista High Sch. Lib., 150
Reynolds, Mrs. Ruth K. Lib'n, Abraham Lincoln High Sch. Lib., 86
Rialto, 147
——— Jr. High Sch. Lib. (San Bernardino Schools), 148
Richard, Mrs. Theodora W. Lib'n, Shafter High Sch. Lib., 69
Richard A. Gleeson Lib. *See* Univ. of San Francisco Lib.
Richard Henry Dana Jr. High Sch. Libs. San Diego, 155; San Pedro, 95
Richards, Mrs. Else E. Lib'n, Kern County Law Lib., 68
Richardson, Mrs. Bess W. Lib'n, Santa Paula High Sch. Lib., 212
Richardson, Frances C. Lib'n, 20th Century Fox Studio Lib., 97
Richardson, Rev. James W. Lib'n, St. John's Sem. Lib., 211
Richardson Jr. High Sch. Lib. *See* N. A. Richardson Jr. High Sch. Lib.
Richartz, Mrs. Lorraine. Lib'n, Chino High Sch. Lib., 145
Richfield Oil Corp. Law. Lib., 96

Richmond, 53
——— Free Pub. Lib., 53
——— High Sch. Lib., 54
Riecks, Eva Alice. Supv., Burbank City Schoos Lib., 78
Riffe, Jessie L. Lib'n, Burroughs High Sch. Lib., 69
Riis High Sch. Lib. *See* Jacob A. Riis . . .
Ring, Mrs. Anne V. Lib'n, T. Roosevelt Jr. High Sch. Lib., 187
Riniker, Florence J. Lib'n, Univ. Sr. High Sch. Lib., 98
Rio Vista Jt. Union High Sch. Lib., 195
Riordan High Sch. Lib., 163
Ripley, Mrs. Elizabeth. Lib'n, Burbank Pub. Lib., 77
Ritchen, Emilie. Lib'n, Oxnard Pub. Lib., 211
Riverdale Jt. Union High Sch. Lib., 59
Riverside County, 134
——— Free Lib., 134
——— Law Lib., 134
——— Teachers' Lib., 134
Riverside (City), 138
——— Elem. Schools Central Lib., 138
——— Free Pub. Lib., 138
——— Col. Lib., 138
Robert Fulton Jr. High Sch. Lib., 96
Robert Louis Stevenson Jr. High Sch. Lib., Los Angeles, 96
Roberts, Mrs. Dorothy F. Lib'n, Alameda County Lib., 36
Robinson, Arline E. Lib'n, Col. of Physicians and Surgeons Lib., 159
Robinson, Mrs. Ella L. Lib'n, Southwest Mus. Lib., 97
Roche, Margaret M. Lib'n, Napa State Hospital Lib., 124
Rocq, Mrs. Margaret M. Lib'n, Standard Oil Co. Lib., 166
Rodgers, Helen E. Lib'n, El Camino Col. Lib., 109
Rogers, Mrs. Jean. Lib'n, Lone Pine High Sch. Lib., 67
Rogers, Mrs. Wilma S. Lib'n, Tahoe Truckee Community Center Lib., 126; Lib'n, Placer County Schools Lib., 371
Rogers Jr. High Sch. Lib. *See* Will Rogers . . .
Rogora, O. Lib'n, Calif. Camera Club Lib., 159
Roick, Mrs. Martha H. Lib'n, Escondido Pub. Lib., 151
Rommel, Fern. Lib'n, Stockton High Sch. Lib., 172
Roosevelt High Sch. Lib. *See* Theodore Roosevelt . . .
Roosevelt Jr. High Sch. Lib. Compton, 79; Glendale, 82; Oakland, 44; Richmond, 54; San Diego, 155; San Francisco, 163; San Jose, 187
Rosasco, Mrs. Barbara H. Lib'n, Healdsburg Carnegie Pub. Lib., 198
Rosefield, Mrs. Corrie Z. Lib'n, Burbank Sr. High Sch. Lib., 78
Rosemead, 106
——— High Sch. Lib., El Monte, 80
Roseville, 132
——— Free Pub. Lib., 132
——— Jt. Union High Sch. Lib., 133
Rosicrucian Res. Lib., 186
Ross, Mrs. Edna A. Lib'n, Willowbrook Jr. High Sch. Lib., 79
Ross, Lannie J. Lib'n, Montebello Jr. High Sch. Lib., 101
Ross, Mary E. Lib'n, A. W. Clark Jr. High Sch. Lib., 81
Ross, 113
Rossel, Alma. Acting Lib'n, McHenry Pub. Lib., 201; 437
Roth, Mrs. Edna L. Lib'n, Mountain View Pub. Lib., 184
Rothwell, Dr. C. Easton. Dir., Hoover Lib., 320
Round Valley Union High Sch. Lib., Covelo, 115
Rouze, Veda M. Lib'n, T. A. Edison High Sch. Lib., 59
Rowe, Harry M. Lib'n, Coalinga Union High Sch. Dist. Lib., 57; Solano County Lib., 194, 227
Rowe, Howard M. Resigned, 179
Roxby, Koneta. Lib'n, Walt Disney Book Lib., 78
Rudge, Mrs. Irminna S. In charge, Sutter County Lib., 203
Russell, Kathryn J. Lib'n, Southwest Jr. High Sch. Lib., 152
Russian Inst. Lib. *See* American Russian Inst. Lib.
Ryan, Frank G. Lib'n, Stockton State Hospital Lib., 172

Sabin, Mrs. Lucile A. Lib'n, Central High Sch. and Jr. Col. Lib., 65
Sacramento County, 139
——— Free Lib., 139
——— Law Lib., 140
——— Schools Lib., 140
——— Teachers' Prof. Lib., 140

Sacramento (City), 141
——— Bee Lib., 141
——— Free Pub. Lib., 141
——— Jr. Col. Lib., 142
——— Sr. High Sch. Lib., 142
——— State Col. Lib., 142
Sacred Heart Acad. Lib., 96. *See also* Convent of the Sacred Heart Lib.
Sacred Heart Col. High Sch. Lib., 163. *See also* Flintridge Sacred Heart High Sch. Lib.
Safeway Stores Lib., 44
Sager, Dora F. Lib'n, Santa Barbara Jr. High Sch. Lib., 181
St. Alberts Col. Lib., 44
St. Andrews Soc. Lib., 164
St. Elizabeth's High Sch. Lib., Oakland, 44
St. Helena, 125
——— Free Pub. Lib., 125
——— Union High Sch. Lib., 125
St. Ignatius High Sch. Lib., San Francisco, 164
St. James High Sch. Lib., San Francisco, 157
St. John's Sem. Lib., 164
St. Mary's Acad. Lib., 96
St. Mary's Col. High Sch. Lib., Berkeley, 39
St. Mary's Col. Lib., 54
St. Mary's Hospital Lib., 164
St. Patrick's Sem. Lib., 177
St. Peter's Acad. Lib., 164
St. Thomas Aquinas Lib., 142
St. Vincent High and Commercial Sch. Lib., San Francisco, 164
St. Vincent Hospital Col. of Nursing Lib., 96
Salaries tabulated, 307-318, 373-374
Salesian House of Studies Lib., 54
Salinas, 122
——— City Pub. Lib., 122
——— Jr. Col. Lib. *See* Hartnell Col. Lib.
——— Union High Sch. Lib., 122
Salomen, Joseph. Lib'n, Univ. of Judaism Lib., 98
Samish, Stanley. Lib'n, U. S. Dept. of Commerce Lib., 169
Sammonds, Elizabeth W. Lib'n, Ames Areonautical Lab. Lib., 184
Samuel Gompers Jr. High Sch. Lib., 96
Samuel Gompers Trade Sch. Lib., 164
Samuels, Mrs. Willifred M. Lib'n, H. Hoover Jr. High Sch. Lib., 186
San Andreas, 50
San Anselmo, 113
——— Free Pub. Lib., 113
San Benito County, 143
——— Free Lib., 143
——— High Sch. and Jr. Col. Lib., 143
——— Law Lib., 143
——— Teachers' Lib., 143
San Bernardino County, 144
——— Free Lib., 144
——— Law Lib., 145
——— Teachers' Lib., 145
San Bernardino (City), 147
——— Free Pub. Lib., 147
——— Schools Lib., 148
——— Sr. High Sch. Lib., 148
San Bernardino Valley Col. Lib., 148
San Bruno, 177
——— Free Pub. Lib., 177
San Buenaventura. *See* Ventura
San Carlos, 178
——— Elem. Schools Lib., 178
Sanders, Mary. Lib'n, Berkeley Baptist Divinity Sch. Lib., 38
San Diego County, 149
——— Free Lib., 149
——— Law Lib., 150
——— Med. Soc. Lib., 155
——— Sch. Lib. Service, 150
——— Teachers' Lib., 150

San Diego (City), 153
——— Fine Arts Soc. Ref. Lib., 155
——— Free Pub. Lib., 153
——— Gas and Electric Co. Lib., 155
——— Governmental Ref. Lib., 154
——— High Sch. Lib., 155
——— Jr. Col. Lib., 155
——— Naval Libs. *See* U. S. Navy Libs.
——— Schools Lib., 153
——— Schools Ref. Lib., 154
——— Scientific Lib., 155
——— State Col. Lib., 156
——— Vocational Sch. Lib., 156
San Dieguito Union High Sch. Lib., Encinitas, 151
Sandlie, Mrs. Jean D. Lib'n, B. Franklin High Sch. Lib., 87
Sandman, Lawrence W. Lib'n, St. James High Sch. Lib., 164
Sands, Mary. Lib'n, Lincoln Jr. High Sch. Lib., 141
San Fernando, 106
——— High Sch. Lib., 96
San Francisco (City and County), 157
——— Art Ass'n . . . Lib., 164
——— Ass'n for the Blind Lib., 164
——— Chronicle Lib., 164
——— City Col. Lib., 164
——— Col. for Women Lib., 164
——— Employers Council . . . Lib., 165
——— Examiner Lib., 165
——— Free Pub. Lib., 157
——— Housing Authority Lib., 165
——— Jr. Col. Lib. *See* S. F. City Col. Lib.
——— Law Library, 165
——— Mus. of Art Lib., 165
——— News Lib., 165
——— State Col. Lib., 165
——— Symphony Orchestra Music Lib., 165
San Francisco Theological Sem. Lib., 113
Sanger Union High Sch. Lib., 59
San Jacinto, 139
——— High Sch. Lib., 139
——— Pub. Lib., 139
San Joaquin County, 170
——— Free Lib., 170
——— Law Lib., 170
——— Schools Lib., 170
——— Teachers' Lib., 170
San Joaquin Pioneer Mus. Lib., 172
San Jose, 186
——— Free Pub. Lib., 186
——— High Sch. Lib., 186
——— Mercury-Herald-News Lib., 187
——— State Col. Lib., 187
——— Sch. of Librarianship, 443
——— Tech. High Sch. Lib., 187
San Juan Bautista, 144
——— Free Pub. Lib., 144
San Juan Capistrano, 130
San Juan Union High Sch. Lib., Fair Oaks, 140
San Leandro, 45
——— Free Pub. Lib., 45
San Lorenzo High Sch. Libs. Boulder Creek, 189; San Lorenzo, 45
San Luis Obispo County, 173
——— Free Lib., 173
——— Law Lib., 173
——— Schools Lib., 173
——— Teachers' Lib., 173
San Luis Obispo (City), 174
——— Free Pub. Lib., 174
——— Jr. High Sch. Lib., 174
——— Sr. High Sch. and Jr. Col. Lib., 174
——— State Col. Lib., 174
San Marcos, 157

San Marino, 106
——— High Sch. Lib. *See* South Pasadena-San Marino Sr. High Sch. Lib.
——— Pub. Lib., 106
San Mateo County, 175
——— Free Lib., 175
——— Law Lib., 175
——— Teachers' Lib., 175
San Mateo (City), 178
——— Elem. Schools Lib., 178
——— Free Pub. Lib., 178
——— High Sch. Lib., 178
——— Jr. Col. Lib., 178
San Pablo, 54
San Pedro, 106
——— High Sch. Lib., 96
San Quentin, 113
——— Prison Lib., 113
San Rafael, 113
——— Free Pub. Lib., 113
——— High Sch. Lib., 114
San Ramon Valley Union High Sch. Lib., Danville, 52
Sansburn, William A. Lib'n, State Div. of Mines Lib., 166
Santa, Mrs. Beauel M. Lib'n, J. Lick High Sch. Lib., 186
Santa Ana, 130
——— Central Elem., Schools Lib., 130
——— Col. Lib., 130
——— Free Pub. Lib., 130
Santa Barbara County, 179
——— Free Lib., 180
——— Law Lib., 180
——— Med. Soc. Lib., 181
——— Schools Lib., 180
Santa Barbara (City), 180
——— Clinic Lib., 181
——— Col. Lib., 180
——— Free Pub. Lib., 180
——— Jr. High Sch. Lib., 181
——— Mission Lib., 181
——— Mus. of Natural History Lib., 181
——— News Press Lib., 181
——— Sr. High Sch. Lib., 181
Santa Clara County, 182
——— Free Lib., 182
——— Law Lib., 183
——— Med. Ass'n Lib., 187
——— Teachers' Lib., 183
Santa Clara (City), 187
——— Free Pub. Lib., 187
——— High Sch. Lib., 187
——— Univ. Lib., 187
Santa Cruz County, 188
——— Free Lib., 188
——— Law Lib., 189
——— Teachers' Lib., 189
Santa Cruz (City), 189
——— Free Pub. Lib., 189
——— High Sch. Lib., 190
Santa Fe High Sch. Lib., Los Angeles, 96
Santa Maria, 182
——— Elem. Schools Lib., 182
——— Free Pub. Lib., 182
——— Union High Sch. and Jr. Col. Lib., 182
Santa Monica, 106
——— Branch, L. A. County Law Lib., 107
——— City Col. Lib., 107
——— City Schools Prof. Lib., 107
——— Pub. Lib., 106
——— Sr. High Sch. Lib., 107
Santa Paula, 212
——— Pub. Lib. *See* Dean Hobbs Blanchard Mem. Lib.
——— Union High Sch. Lib., 212

Santa Rosa, 198
——— Free Pub. Lib., 198
——— High Sch. Lib., 199
——— Jr. Col. Lib., 199
——— Jr. High Sch. Lib., 199
Santa Ynez Valley Union High Sch. Lib., 182
Sarah Cecilia Krakowski Mem. Lib., 104
Sarah D. Hamlin Sch. Lib. *See* Hamlin Sch. Lib.
Sarasohn, Peggy. Lib'n, Calif. Labor Sch. Lib., 159
Satuloff, Mrs. Regina H. Lib'n, S. C. Krakowski Mem. Lib., 104
Saunders, Dr. John B. Lib'n, Univ. of Calif. Med. Center Lib., 169
Sausalito, 114
——— Free Pub. Lib., 114
Savery, Halley. Lib'n, Calif. Col. of Arts and Crafts Lib., 42
Sawyer, Mrs. Marilyn H. Lib'n, R. H. Dana Jr. High Sch. Lib., 95
Scanlon, Lloyd A. Lib'n, Vallejo Jr. High Sch. Lib., 196
Schacht, Frances. In charge, Amador County Lib., 45
Schaefer, Alberta. Lib'n, Ontario Pub. Lib., 146
Schieck, Barbara L. Lib'n, Balboa High Sch. Lib., 158
Schilpp, Elizabeth B. Supv., San Mateo Elem. Schools Lib., 178
Schilthuis, Mrs. Magdalena. Lib'n, Mission High Sch. Lib., 162
Schneider, Edith M. Lib'n, G. Washington Jr. High Sch. Lib., 103
Schomberg, Vivian. Lib'n, Healdsburg High Sch. Lib., 198
School Lib. Ass'n of Calif., 441. *See also* American Ass'n of Sch. Lib'ns
Schott, E. Lib'n, Modoc High Sch. Lib., 118
Schramling, Marjorie L. Lib'n, Los Angeles Sr. High Sch. Lib., 93. *See also* School Lib. Ass'n
Schroeder, Mrs. Edith C. Lib'n, Hanford High Sch. Lib., 71
Schuster, Esther S. Lib'n, H. H. Bancroft Jr. High Sch. Lib., 90
Schwafel, E. C. Lib'n, San Luis Obispo County Law Lib., 173
Science Libs. *See* Calif. Acad. of Sciences Lib.; Citrus Experiment Sta. Lib.; Col. of Osteopathic Physicians and Surgeons Lib.; Dow Chemical Co. Lib.; Hopkins Marine Sta. Lib.; San Diego Scientific Lib.; Santa Barbara Mus. of Natural History Lib.; Scripps Inst. of Oceanography Lib.; U. S. Geological Survey Lib.; U. S. Navy Electronics Lab. Lib.; Univ. of Southern Calif., Allan Hancock Found. Sci. Lib.; Western Precipitation Co. Lib.; Yosemite Mus. Nature Lib. *See also* Hospital Libs., *and* Medical Libs., *and* Observatory Libs.
Scoffier, Helena M. Lib'n, Barstow High Sch. Lib., 145
Scott, Elizabeth G. Lib'n, Lowell High Sch. Lib., 163
Scott, Wyna. Lib'n, Weed High Sch. Lib., 193
Scottish Rite of Freemasonry Lib., 165. *See also* Masonic Lib.
Scovil, Mrs. Pearl M. Lib'n, Perris Pub. Lib., 137
Scripps Col. Lib., 79
Scripps Inst. of Oceanography Lib., 156
Scripps Metabolic Clinic Lib., 156
Searby, Gertrude K. Lib'n, U. S. Bur. of Foreign and Domestic Commerce Lib., 168
Sebastopol, 199
——— Free Pub. Lib., 199
Sebern, Bernita. Lib'n, Pasadena Health Dept. Lib., 104
Security-First Nat'l Bank of Los Angeles Lib., 96
Seeley, Mrs. Alice F. *See* Calif. Lib. Ass'n. Districts
Seely, Mary Louise. *See* Sch. Lib. Ass'n
Selma Union High School Lib., 60
Sennett, Mrs. Eva C. Lib'n, National City Jr. High Sch. Lib., 152
Sequoia Union High Sch. Lib., Redwood City, 177
Sethman, Mrs. Millie. Lib'n, Etna Free Lib., 193
Sexton, Veronica J. Lib'n, Calif. Acad. of Sciences Lib., 158
Shafter High Sch. Lib., 69
Shank, Georgene K. Lib'n, Oakland Vet. Admin. Hospital Lib., 44
Sharafanowich, Walter A. Lib'n, San Luis Obispo County Lib., 371
Shasta Col. Lib., 191
Shasta County, 190
——— Free Lib., 190
——— Law Lib., 191
——— Schools Lib., 191
——— Teachers' Lib., 191
Shasta Union High Sch. Lib., Redding, 191
Shaw, Sarah R. Lib'n, Eagle Rock High Sch. Lib., 89
Sheely, Mrs. Dorothea W. Lib'n, Newport Beach Pub. Lib., 129
Sheerin, Francis L. Lib'n, Alma Col. Lib., 183
Sheldon, Mrs. Alice M. Retired, 76
Shell Agricultural Lab. Lib., 202
Shell Development Co. Lib., Emeryvile, 40
Sheppard, Carrie. Lib'n, Fullerton Pub. Lib., 127

Sheridan, Mrs. Leona. Lib'n, Ione High Sch. Lib., 46
Sherman E. Burroughs High Sch. Lib., 69
Sherwood, Willa M. Lib'n, El Monte High School Lib., 80
Shoemaker, Mrs. Doris T. Lib'n, Torrance High Sch. Lib., 109
Shoemaker, Mrs. Edith L. Lib'n, Willits High Sch. Lib., 116
Shoemaker, Marie. Lib'n, Stockton Record Lib., 172
Sherrod, W. Lib'n, El Camino High Sch. Lib., 141
Shordike, Clifton. Lib'n, Emery High Sch. Lib., 40
Sierra County, 191
——— Free Lib., 191
——— Law Lib., 191
——— Teachers' Lib., 191
Sierra Club Lib., 165
Sierra Jt. Union High Sch. Lib., Auberry, 57
Sierra Madre, 107
——— Free Pub. Lib., 107
Sierra Valley Jt. Union High Sch. Lib., Loyalton, 192
Signal Hill, 108
——— Pub. Lib., 108
Sihler, Mrs. Florence. Lib'n, T. Roosevelt Jr. High Sch. Lib., 82
Silveira, Margaret Anne. Lib'n, Hollister Pub. Lib., 143
Silver, Lillian. Lib'n, National Labor Bur. Lib., 162
Silverthorn, Bessie B. Retired, 201
Simi Valley High Sch. Lib., 212
Simpson, Mrs. Virginia S. *See* Books for the Blind Section, State Lib.
Singletary, Mrs. Elizabeth. Lib'n, Santa Clara County Lib., 182
Sinnott, H. Aloyse. Lib'n, Santa Rosa High Sch. Lib., 199
Sir Francis Drake High Sch. Lib., 113
Siskiyou County, 192
——— Free Lib., 192
——— Law Lib., 192
——— Teachers' Lib., 192
Sixth Army Hdq. Lib. *See* U. S. Army . . .
Skarstedt, Dr. Marcus. Retired, 164
Skinner, Ursula M. Dir., British Information Services Lib., 158
Slater, Winona. Lib'n, Newbury Park Acad. Lib., 211
Slauson, Virginia. Lib'n, Napa Jr. Col. Lib., 124
Sloane, Paul E. Lib'n, Pacific Gas and Electric Co. Law Dept. Lib., 162
Sloat, Mrs. Helene S. Lib'n, C. W. Pierce Jr. Col. of Agriculture Lib., 88
Smalley, Hope. Lib'n, Port Hueneme Navy Lib., 212
Smiley, Virginia E. Lib'n, R. H. Dana Jr. High Sch. Lib., 155
Smiley Free Pub. Lib. *See* A. K. Smiley . . .
Smith, Clifford A. Lib'n, Market St. Railway Co. Law Lib., 162
Smith, Dora. Dir., San Jose State Col. Dept. of Librarianship, 443
Smith, Doris. Lib'n, Tulare City Elem. Schools Lib., 208
Smith, Elsie E. Lib'n, Coachella Valley High Sch. Lib., 135
Smith, Helen. Lib'n, Hopland High Sch. Lib., 115
Smith, L. Herman. Lib'n, Pasadena City Col. Lib., 103
Smith, Maxine. Lib'n, Strathmore High Sch. Lib., 208
Smith, Mildred. Retired, 172
Smith, Vernon M. Lib'n, U. C. Law Lib., 40
Smith, Mrs. Virginia T. Retired, 62
Smith, Mrs. Vivian R. Lib'n, San Rafael Pub. Lib., 113
Smith River Lib., 55
Sneath, Loraine. Lib'n, St. Vincent Hospital Col. of Nursing Lib., 96
Snow, Mrs. Hazel W. Lib'n, W. S. Hart High Sch. Lib., 101
Snyder, Mrs. Shirley. Lib'n, Beaumont High Sch. Lib., 135
Snyder Cont. High School Lib. *See* E. R. Snyder . . .
Social Welfare Lib. *See* State Dept. of . . .
Society of Calif. Pioneers' Lib., 165
Society of Mayflower Descendants . . . Lib., 166
Soenke, Virginia. Lib'n, Washington Jr. High Sch. Lib., 123
Soine, Lillian E. Lib'n, Barlow Sanitorium . . . Lib., 87
Solano County, 193
——— Free Lib., 194
——— Law Lib., 194
——— Teachers' Lib., 194
Soldiers' Home Lib. *See* Veterans' Admin. Center Lib.
Soledad, 123
Soledad State Prison Lib. *See* State Prison Libs.
Solliday, Ethel M. Lib'n, Monterey Pub. Lib., 121
Solovsky, Mrs. Ruth. Lib'n, Lompoc High Sch. Lib., 180

Sonoma County, 196
——— Free Lib., 196
——— Law Lib., 197
——— Teachers' Lib., 197
Sonoma (City), 199
——— Free Pub. Lib., 199
Sonoma State Home Lib., 197
Sonoma Valley Union High Sch. Lib., Sonoma, 200
Sonora, 209
——— Free Pub. Lib., 209
——— Union High Sch. Lib., 210
Sons of the American Revolution Lib. *See* California Society . . .
Sons of the Revolution in the State of Calif. Lib., 96
South Downey Jr. High Sch. Lib., 80
Southerland, Frederic J. Lib'n, Press and Union League Club Lib., 163
Southern Calif. Edison Co. Lib., 96
Southern Calif. State Hospital Lib. *See* Patton State Hospital Lib.
Southern Calif. Telephone Co. Lib. *See* Pacific Telephone and Telegraph Co. Lib.
Southern Pacific Co. Lib., 166
South Fork Union High Sch. Lib., 63
South Gate, 108
——— Jr. High Sch. Lib., 96
——— Sr. High Sch. Lib., 97
South Pasadena, 108
——— Free Pub. Lib., 108
South Pasadena-San Marino Jr. High Sch. Lib., 108
South Pasadena-San Marino Sr. High Sch. Lib., 108
South San Francisco, 178
——— Free Pub. Lib., 179
——— High Sch. Lib., 179
Southwest Jr. High Sch. Lib., Nestor, 152
Southwest Mus. Lib., 97
Southwestern Univ. Law Lib., 97
Souza, Mrs. Mary A. Lib'n, Washington High Sch. Lib., 40
Spayde, Mrs. Pearl. Lib'n, Sacramento State Col. Lib., 142. *See also* Calif. Lib. Ass'n Districts.
Spearman, Ethel. Lib'n, Sanger High Sch. Lib., 59
Special Libs. Ass'n, 442
Spector, Herman K. Lib'n, San Quentin Prison Lib., 113
Spencer, Mrs. Faye. Lib'n, V. F. Danks Jr. High Sch. Lib., 147
Spencer, Mrs. Mamie W. Lib'n, Golden State Mutual Life Insurance Co. Lib., 90
Spencer, Mrs. Virginia. Lib'n, Chula Vista Jr. High Sch. Lib., 150
Spencer, Mrs. Vivian W. *See* Gates, Mrs. Vivian W.
Sperry, Edith G. Lib'n, Santa Monica City Col. Lib., 107
Spiller, Mrs. Mildred S. Lib'n, Ventura County Lib., 210; Ventura Pub. Lib., 212
Springer, Mary Louise. Lib'n, San Fernando High Sch. Lib., 96
Staargaard, Nila R. Lib'n, Long Beach Vet. Admin. Hosp. Lib., 85
Staff, State Lib., 231, 327, 378, 444; Christmas party, 234; community chest, 234; Julia Waldron retirement, 450; March of dimes, 330; Red Cross, 330; Service award, 330; Staff Ass'n officers, 330, 385
Stager, Gladys W. Lib'n, Bakersfield City Schools Lib., 68
Standard Oil Co. Lib., San Francisco, 166. *See also* Calif. Res. Corp. Lib.
Stanford, Leland G. Lib'n, San Diego County Law Lib., 150
Stanford Jr. High Sch. Lib., Sacramento, 142
Stanford Univ. Libs., 188
——— Grad. Sch. of Business Lib., 188
——— Hoover Lib., 188
——— Hopkins Marine Sta. Lib., 122
——— Hopkins Transportation Lib., 188
——— Lane Med. Lib., 161
——— Sch. of Law Lib., 188
Stanislaus County, 200
——— Free Lib., 200
——— Law Lib., 201
——— Teachers' Lib., 201
Stanton, Dr. Roger. Lib'n, Calif. Inst. of Technology Lib., 103
Starr King Sch. for the Ministry Lib., 39
State . . . *See also* California . . .
State Bd. of Equalization Law Lib., 142
State Chamber of Commerce Lib., San Francisco, 166
State Col. Libs. Arcata (Humboldt), 62; Chico, 48; Fresno, 58; Long Beach, 85; Los Angeles, 93; Sacramento, 142; San Diego, 156; San Francisco, 165; San Jose, 187; San Luis Obispo, 174
State Correctional Sch. Libs. Lancaster, 83; Waterman (Preston), 46; Whittier, 110

State Dept. of Agriculture Lib., 142
State Dept. of Employment Lib., 166
State Dept. of Fish and Game Lib., 166
State Dept. of Pub. Health Lib., 166
State Dept. of Pub. Works Lib., 142
State Dept. of Social Welfare Lib., 142
State Div. of Mines and John Hays Hammond Lib., 166
State Div. of Water Resources Lib., 142
State Federation of Labor Res. Lib., 166
State Fisheries Lab. Lib., 97
State Hospital Libs. Agnew, 183; Auburn (DeWitt), 132; Camarillo, 211; Eldridge (Sonoma), 197; Imola (Napa), 124; Modesto, 202; Norwalk, 102; Patton, 147; Stockton, 172; Talmage (Mendocino), 215
State Law Lib. *See* Law and Legislative Ref. Section, State Lib.
State Legislative Counsel Bur. Lib., 142
State Lib., 231, 327, 378, 445. *See also* names of sections such as Catalog, Reference; specific headings, such as Accessions, Salaries tabulated, Staff, Visitors.
——— Sch. Graduates, 239
State Polytechnic Col. Lib., 174
State Prison Libs. Chino (Calif. Inst. for Men), 145; Lancaster (Deuel Calif. Vocational Inst.), 83; Represa (Folsom), 140; San Quentin, 113; Soledad, 123
State Sch. for Boys Libs. *See* State Correctional Schools Libs.
State Sch. for the Blind Lib., 38
State Sch. for the Deaf Lib., 38
Stauffer, Lillian. Lib'n, Psychosomatic Lib., 163
Stegelmeyer, Mrs. Nadine. Lib'n, Fairfax Sr. High Sch. Lib., 89
Steigerwalt, Sara A. Lib'n, Arroyo Grande High Sch. Lib., 173
Steinmetz, Mrs. Nell. Lib'n, Pacific Aeronautical Lib., 94
Stephen W. Kearney High Sch. Lib., 156
Stephens, Ariel. Lib'n, Polytechnic Sr. High Sch. Lib., 85
Stephens, Mrs. Frances G. Lib'n, Durham High Sch. Lib., 48
Stephens Jr. High Sch. Lib. *See* William Logan Stephens . . .
Stevens, Mrs. Marguerite B. Lib'n, Nevada City High Sch. Lib., 125
Stevens, Viola E. Lib'n, J. Marshall High Sch. Lib., 91
Stevenson Jr. High Sch. Lib. *See* Robert Louis Stevenson . . .
Stewart, Evelyn K. Lib'n, Elk Grove High Sch. Lib., 140
Stewart, Mrs. Fay K. Lib'n, D. S. Jordan Jr. High Sch. Lib., 78
Stewart, Mrs. Janice L. Lib'n, Chula Vista Pub. Lib., 150
Stewart, Mrs. Virginia R. Lib'n, San Anselmo Pub. Lib., 113
Stieg, Dr. Lewis F. Lib'n, U. S. C. Lib., 92; Dir., U. S. C. Sch. of Lib. Sci., 443
Stockle, Louise H. Lib'n, Tide Water Associated Oil Co. Lib., 52
Stockton, 171
——— Col. Lib., 172
——— Free Pub. Lib., 171
——— High Sch. Lib., 172
——— Record Lib., 172
——— State Hospital Lib., 172
——— Unified Sch. Dist. Central Lib., 172
Stoddard, Minette L. Lib'n, Mariposa County Lib., 114; Merced County Lib., 116
Stoeltzing, Alice. Lib'n, W. L. Stephens Jr. High Sch. Lib., 85
Stofen, Meta C. Lib'n, Sonoma Free Pub. Lib., 199
Stone, Herbert R. Lib'n, Yreka High Sch. Lib., 193
Stone, Dr. John Paul. Lib'n, San Diego State Col. Lib., 156
Stone, Nell D. Lib'n, Garfield Jr. High Sch. Lib., 38
Strathmore Union High Sch. Lib., 208
Strickland, Mrs. Margaret. Lib'n, Fullerton Elem. Schools Lib., 128
Studio Libs. *See* Motion Picture Res. Libs.
Stump, John C. Lib'n, Mechanics' Inst. Lib., 162
Sturges Jr. High Sch. Lib., San Bernardino, 148
Stute, Marion Louise. Lib'n, Lockheed Aircraft Corp. Lib., 78
Sugden, Allen. *See* Calif. Lib. Ass'n Districts
Sun Valley, 108
——— Jr. High Sch. Lib., 97
Sundfors, Mrs. Melba L. Lib'n, Eureka Jr. High Sch. Lib., 62 *See also* Calif. Lib. Ass'n Districts
Sunnyvale, 188
——— Free Pub. Lib., 188
Supplies and Equipment Directory, 216
Supreme Court Lib., 166
Surprise Valley High Sch. Lib., 118
Susan Miller Dorsey Sr. High Sch. Lib., Los Angeles, 97
Susanville, 72
Sutro Branch, State Lib., 166, 239
Sutter City, 203

Sutter County, 203
——— Free Lib., 203
——— Law Lib., 203
——— Teachers' Lib., 203
Sutter Creek Union High Sch. Lib., 46
Sutter Jr. High Sch. Lib. Los Angeles, 91; Sacramento, 142
Sutter Union High Sch. Lib., 203
Sutton, Berna. Lib'n, Jefferson High Sch. Lib., 176
Swain, Olive. *See* Catalog Section, State Lib.
Swanger, Mrs. Ethel H. Lib'n, Orange Pub. Lib., 129
Swank, Dr. Raynard C. Lib'n, Stanford Univ. Libs., 188
Sward, Berniece D. Lib'n, Inglewood High Sch. Lib., 82
Swedish Soc. of San Francisco Lib., 167
Sweetwater Union High Sch. Lib., National City, 152
Sweitzer, Mrs. Pearl. Lib'n, Anaheim Elem. Sch. Dist. Lib., 127
Swett High Sch. Lib. *See* John Swett . . .
Swoboda, Vera Ann. Lib'n, Gilroy High Sch. Lib., 172
Sword, Mrs. Virginia. Acting Lib'n, Auburn Pub. Lib., 437
Sykes, Nan R. Lib'n, Edison High Sch. Lib., 172
Syminton, Mrs. Eleanor. Lib'n, Braille Inst. Lib., 88

Tafe, Ella F. J. Lib'n, Sons of the Revolution Lib., 96
Taft Union High Sch. and Jr. Col. Lib., 69
Taggart, Mrs. Raychel. Lib'n, San Joaquin County Schools Prof. Lib., 170
Tahoe-Truckee Community Center Lib., 126
Tamalpais Sch. Lib., San Rafael, 114
Tamalpais Union High Sch. Lib., 113
Tank, Madeline. Lib'n, McChesney Jr. High Sch. Lib., 43
Tannenbaum Mem. Lib. *See* Univ. of Judaism . . .
Taxation Libs. *See* Calif. Taxpayers Ass'n Lib.; State Bd. of Equalization Law Lib.
Taylor, Edith W. Lib'n, Tulare County Lib., 207
Taylor, Sherry. Lib'n, Prudential Insurance Co. Lib., 95. *See also* Special Libs. Ass'n
Taylor, Mrs. Thelma V. Lib'n, L. A. Harbor Jr. Col. Lib., 92
Teachers' Prof. and Central Schools Libs. Anaheim, 127; Bakersfield, 68; Beverly Hills, 77; Burbank, 78; Burlingame, 176; El Centro, 65; Fresno, 58; Fullerton, 128; Long Beach, 85; Los Angeles, 92; Montebello, 101; Oakland, 43; Palo Alto, 185; Pasadena, 104; Redlands, 147; Riverside, 138; Sacramento, 142; San Bernardino, 148; San Carlos, 178; San Diego, 153; San Francisco, 167; San Jose, 187; San Mateo, 178; Santa Ana, 130; Santa Maria, 182; Santa Monica, 107; Stockton, 172; Torrance, 109; Tulare, 208. *See also* County Sch. Libs. and Curriculum Libs.
Technical Sch. Libs. *See* Calif. Inst. of Technology Lib.; Calif. Sch. of Mech. Arts Lib.; Los Angeles Trade-Tech. Jr. Col. Lib.; Oakland Tech. High Sch. Lib.; San Jose Tech. High Sch. Lib.; *and also* Grant Union High Sch. and Tech. Col. Lib.; Polytechnic High Sch. Libs.; Trade and Vocational Sch. Libs.
Teeple, Edith. Lib'n, Corona Jr. High Sch. Lib., 136
Tehachapi Valley Union High Sch. Lib., 69
Tehama County, 203
——— Free Lib., 204
——— Law Lib., 204
——— Teachers' Lib., 204
Telephone Co. Libs. Los Angeles, 94; San Francisco, 163
Temple City, 108
——— Jr. High Sch. Lib., 104
Templeton Union High Sch. Lib., 174
Terlinde, Mrs. F. Lib'n, Miss Harker's Sch. Lib., 185
Terminal Island, 109
Terry, Mrs. Mary B. Retired, 77
Thacher Sch. Lib., Ojai, 211
Theodore Roosevelt High Sch. Libs. Fresno, 59; Los Angeles, 97
Theodore Roosevelt Jr. High Sch. Libs. Glendale, 82; San Jose, 187. *See also* Roosevelt Jr. High Sch. Lib.
Theological Sem. Libs. *See* Berkeley Baptist Div. Sch. Lib.; Church Div. Sch. of the Pacific Lib.; Col. of Med. Evangelists Lib.; Fuller Theological Sem. Lib.; Pacific Sch. of Religion Lib.; Queen of the Holy Rosary Col. Lib.; St. John's Sem. Lib.; St. Patrick's Sem. Lib.; Salesian House of Studies Lib.; San Francisco Theological Sem. Lib.; Starr King Sch. for the Ministry Lib.; Univ. of Judaism Lib.
Theosophical Soc. Lib., 167
Thomas, Mrs. Bessie. Lib'n, Yreka Pub. Lib., 193
Thomas, Mrs. Dorothy M. Lib'n, Mill Valley Pub. Lib., 112
Thomas A. Edison High Sch. Lib., 59; *See also* Edison High Sch. Libs.
Thomas A. Edison Jr. High Sch. Lib., Los Angeles, 97

Thomas Jefferson High Sch. Lib., Los Angeles, 97. *See also* Jefferson High Sch. Lib.
Thomas Jefferson Jr. High Sch. Lib., Long Beach, 85
Thomas Starr King Jr. High Sch. Lib., Los Angeles, 97
Thompson, Alleen. Lib'n, State Dept. of Pub. Health Lib., 166
Thompson, F. M. Lib'n, Riverdale High Sch. Lib., 59
Thompson, Jack M. Lib'n, L. A. Daily News Lib., 92
Thompson, Mrs. Violet M. In chg., Imperial County Lib., 63
Thompson, Sidney. Lib'n, Tamalpais High Sch. Lib., 113
Thomsen, Mrs. Lulu M. *See* Book Repair Section
Thomson, Laura. Lib'n, Tomales High Sch. Lib., 114
Tide Water Associated Oil Co. . . . Lib., 52
Tilden, Lily M. *See* Periodicals Section, State Lib.
Times Lib. *See* Los Angeles Times Lib.
Tinsley, Marie E. Lib'n, San Leandro Pub. Lib., 45
Titcomb, Edith V. Lib'n, W. Wilson Jr. High Sch. Lib., 187
Toles, Grace M. Lib'n, Ukiah High Sch. Lib., 116
Tolja, Mary L. Lib'n, South Fork High Sch. Lib., 63
Toll Jr. High Sch. Lib. *See* Eleanor J. Toll . . .
Tomales Jt. Union High Sch. Lib., 114
Torkelsen, Alice T. Lib'n, La Cumbre Jr. High Sch. Lib., 181
Torrance, 109
——— Free Pub. Lib., 109
——— High Sch. Lib., 109
——— Unified Sch. Dist. Lib., 109
Torre, Ezilda. Lib'n, J. Denman Jr. High Sch. Lib., 161
Towers, Mrs. Edith R. Lib'n, J. C. Fremont High Sch. Lib., 43
Townsend, Mrs. Florence W. Lib'n, San Benito County Lib., 143; retired, 324; 371
Townsend, Lenore. Supv., Beverly Hills Elem. Schools Lib., 97
Tracey, Mrs. Alma E. Lib'n, Zion Lutheran Church and Sch. Lib., 44
Tracy Union High Sch. Lib., 173
Trade and Vocational Sch. Libs. *See* Calif. Sch. of Mech. Arts Lib.; Joseph C. Laney Trade Sch. Lib.; Los Angeles Trade and Tech. Jr. Col. Lib.; Samuel Gompers Trade Sch. Lib.; San Diego Vocational Sch. Lib.
Tranquillity Union High Sch. Lib., 60
Treasure Island Naval Sta. Lib. *See* U. S. Navy . . .
Travis, Air Base Lib. *See* U. S. Air Force Libs.
Tredway, Mrs. Margaret. Acting Lib'n, Stanislaus County Lib., 201; 437
Trescher, Ruth C. Lib'n, March Field Air Base Lib., 137
Treveiler, Mrs. Ruth. Lib'n, Roosevelt Jr. High Sch. Lib., 44
Tribune Lib. *See* Oakland Tribune Lib.
Trier, Mrs. Marcie I. Lib'n, Daly City Pub. Lib., 176
Trimble, Florence S. Lib'n, Yosemite Jr. High Sch. Lib., 59
Trinity County, 205
——— Free Lib., 205
——— High Sch. Lib., 206
——— Law Lib., 206
——— Teachers' Lib., 206
Tripp, Mrs. Fern. Lib'n, Woodlake High Sch. Lib., 209
Trona High Sch. Lib., 149
Truckee, 126
Trustees Awards, 227; Citations, 319
Tujunga, 129
Tulare County, 206
——— Free Lib., 206
——— Law Lib., 207
——— Schools Curriculum Lib., 207
——— Teachers' Lib., 207
Tulare (City), 208
——— Elem. Schools Lib., 208
——— Free Pub. Lib., 208
——— Union High Sch. Lib., 208
Tunison, Fay. Lib'n, Long Beach City Col. Lib., 84
Tuolumne County, 209
——— Free Lib., 209
——— Law Lib., 209
——— Teachers' Lib., 209
Turlock, 202
——— Free Pub. Lib., 202
——— Union High Sch. Lib., 202
Tustin Union High Sch. Lib., 131
Tuttle, Mrs. Pearl. Lib'n, Palm Springs High Sch. Lib., 137
Twain Jr. High Sch. Lib. *See* Mark Twain . . .
Twelfth Naval Dist. Lib. *See* U. S. Navy . . .

20th Century Fox Studio Res. Dep't Lib., 97
Two Rock Ranch. *See* U. S. Army.
Tynan, Marguerite A. Lib'n, U. S. Geological Survey Lib., 98
Types of Libs., 16

U. S. Air Force Base Libs. Hamilton, 112; McClellan, 140; March, 137; Mather, 140; Muroc, 69; Norton, 148; Travis, 195
——— Fourth Air Force Hdq. Lib., 167
U. S. Army. Arsenal Lib., Benicia, 195
——— Camp Libs. Cooke, 180; Irwin, 145; Roberts, 174; Stoneman, 52
——— Corps of Engineers Dist. Lib., 143
——— Disciplinary Barracks Lib., 180
——— Fort Libs. Baker, 167; MacArthur, 98; Mason, 167; Ord, 120; Winfield Scott, 167
——— Hdq. Sixth Army, Library Depot, 167
——— Hospital Libs. Camp Cooke, 180; Camp Roberts, 174; Camp Stoneman, 52; Fort Ord, 120; San Francisco (Letterman), 167. *See also* Veterans Admin. Hospital Libs. *and* Veterans' Home Lib.
U. S. Army. Oakland Base Lib., 44
——— Presidio Libs. Monterey, 121; San Francisco, 168
——— Two Rock Ranch Lib., 198
U. S. Bur. of Foreign and Domestic Commerce Lib., 168
U. S. Bur. of Mines Lib., 168
U. S. Bur. of Reclamation, Reg. Lib., 143
U. S. Circuit Court Lib., 98
U. S. Circuit Court of Appeals, 9th Circuit Lib., 168
U. S. Dept. of Agriculture Libs. Albany, 37; San Francisco, 168
U. S. Dept. of Commerce Lib., 168
U. S. Geological Survey Lib. Los Angeles, 98; San Francisco, 168
U. S. Marine Corp Libs. Camp Pendleton, 152; El Toro, 127; San Diego, 156; San Francisco, 168
U. S. Navy Air Sta. Libs. Alameda, 37; San Diego, 156
——— Civil Engineering Lib., 212
——— Electronics Lab. Lib., 156
——— Eleventh Naval Dist. Lib., 156
——— Hospital Libs. Oakland, 44; Oceanside, 152; San Diego, 156
——— Office of Naval Res. Lib., 168
——— Ordnance Test Sta. Tech. Lib., China Lake, 69; Pasadena, 104
——— Postgraduate Sch. Lib., 121
——— Radiological Defense Lab. Lib., 168
——— Ships Canteen Lib., 168
——— Sta. Libs. Long Beach, 85; Treasure Island, 169
——— Supply Depot, 44
——— Training Center Libs. San Diego, 156; San Francisco, 168
——— Twelfth Naval Dist. Lib., 169
——— Yard Libs. Mare Island, 195; San Francisco, 168
U. S. Veterans' Admin. Libs. *See* Veterans' Admin. Libs.; Veterans' Home Post Lib.
Ufkess, Johanna M. Lib'n, San Lorenzo High Sch. Lib., 189
Uhlir, Martha E. Lib'n, A. Lincoln High Sch. Lib., 157
Ukiah, 115
——— Free Pub. Lib., 115
——— Union High Sch. Lib., 116
Union High Sch. Dist. Libs. Banning, 135; Coalinga, 57; Dixon, 195; Vacaville, 195
Union League Club Lib. *See* Press and Union League Club Lib.
Union Oil Co. Lib., 98
Unitarian Sch. for the Ministry Lib. *See* Starr King Sch. for the Ministry Lib.
United Air Lines Training Center Lib., 179
Universal City, 109
Universal-International Pictures, Inc., Lib., 109
University Heights Jr. High Sch. Lib., Riverside, 139
University High Sch. Lib., Los Angeles, 98
University of Calif. Lib., 39
——— Bancroft Lib., 39
——— Bur. of Pub. Admin. Lib., 39
——— Giannini Found. Lib., 40
——— Law Lib., 41
——— Lick Observatory Lib., 184
——— Med. Center Lib., 169
——— School of Librarianship, 443
——— Scripps Inst. of Oceanography Lib., 156
University of Calif. at Davis Lib., 214

University of Calif. at Los Angeles Lib., 98
——— Biomed. Lib., 98
——— Bur. of Governmental Res. Lib., 98
——— Sch. of Law Lib., 98
——— William Andrews Clark Mem. Lib., 98
University of Calif. at Riverside Lib., 139
——— Citrus Experiment Sta. Lib., 139
University of Calif. at Santa Barbara Lib., 182
University of Judaism Lib., 98
University of Redlands Lib., 147
University of San Francisco Lib., 169
——— Sch. of Law Lib., 169
University of Santa Clara Lib., 187
——— Sch. of Law Lib., 188
University of Southern Calif. Lib., 99
——— Allan Hancock Found. Lib., 99
——— Sch. of Dentistry. George H. Cushing Lib., 99
——— Sch. of Law Lib., 99
——— School of Library Science, 443
——— Sch. of Medicine Lib., 99
Upland, 149
——— Free Pub. Lib., 149
Upper Lake, 71
——— Lib. Dist. Lib., 71
Ursuline High Sch. Lib., 199

Vacaville, 195
——— Union High Sch. Lib. Dist. Lib., 195
Valencia Union High Sch. Lib., Placentia, 130
Vallejo, 196
——— Col. Lib., 196
——— Free Pub. Lib., 196
——— Jr. High Sch. Lib., 196
Van Deren, Mrs. Josephine. Lib'n, Pacific Grove Pub. Lib., 122
Van De Venter, Mrs. Helen M. Lib'n, Portola Jr. High Sch. Lib., 163
Van Dussen, Mrs. Margaret G. Lib'n, Fresno County Lib., 56. *See also* Calif. Lib. Ass'n
Van Nuys, 109
——— High Sch. Lib., 99
——— Jr. High Sch. Lib., 99
van Thiel, Mrs. Dorothy. Lib'n, Jackson High Sch. Lib., 46
Varadian, Roxie. Lib'n, Clovis Sch. Lib., 57
Vaughan, Hazel S. Lib'n, Beverly Hills High Sch. Lib., 77
Vaughn, Mrs. Elizabeth E. Lib'n, J. A. Foshay Jr. High Sch. Lib., 90
Vaughn, Martha M. Lib'n, Horace Mann Jr. High Sch. Lib., 154
Venable, Mrs. Ima. Lib'n, T. Jefferson Jr. High Sch. Lib., 85
Venice, 109
——— High Sch. Lib., 99
Ventura County, 210
——— Free Lib., 210
——— Law Lib., 211
——— Teachers' Lib., 211
Ventura (City), 212
——— Free Pub. Lib., 213
——— Jr. Col. Lib., 213
——— Jr. High Sch. Lib., 213
Verdugo Hills High Sch. Lib., Tujunga, 99
Vernon, Frank C. Lib'n, Sunnyvale Pub. Lib., 189; Deceased, 320
Vernon, 109
——— Pub. Lib., 109
Veterans Admin. Center Lib., Los Angeles, 99; Regional Office, San Francisco, 169
Veterans Admin. Hospital Libs. Livermore, 41; Long Beach, 85; Oakland, 44; Palo Alto, 185; San Fernando, 106; San Francisco, 169
Veterans' Home Post Lib., 125. *See also* Veterans' Admin. Libs.
Victor Valley Union High Sch. Lib., Victorville, 149
Victorville, 149
Vina F. Danks Jr. High Sch. Lib., 147
Vincenzini, Leonora. Lib'n, South San Francisco High Sch. Lib., 179
Virgil Jr. High Sch. Lib., 97
Visalia, 208
——— Col. Lib. *See* College of the Sequoias Lib.
——— Free Pub. Lib., 208
——— High Sch. Lib., 208

Visitors to the State Lib.: Richard Angell, 383; Dorothy Cutler, 448; Mrs. Britta Ersman, 448; Ralph Esterquest, 330; Bellary Kesavan, 383; Robert D. Leigh, 330, 383; Donald G. Patterson, 448; Matthew S. Pottinger, 233; Margery Ramsay, 233; Mrs. Beatrice S. Rossell, 330; Boh Thein Swe, 383; Ruth Tarbox, 233; Univ. of Calif. Library Sch. Class, 233; Alpheus Walter, 383; Ruth Warncke, 233; Edward A. Wight, 330
Vista High Sch. Lib., 157
Vranies, Rev. Frances. Lib'n, Salesian House Lib., 54

Waggoner, Mrs. Exabee M. Lib'n, Blythe Pub. Lib., 135
Wagner, Albert C. Lib'n, Santa Clara County Law Lib., 183
Wahlin, Edla C. Lib'n, Rosicrucian Res. Lib., 186
Waldron, Mrs. Amelia. Lib'n, F. C. Nelles Sch. Lib., 110
Walker, Ethel. Lib'n, Santa Ana Pub. Lib., 130
Walker, Eva. Lib'n, First Federal Savings and Loan Ass'n Lib., 76
Walker, Genevieve. Lib'n, Sutter Jr. High Sch. Lib., 142
Walker, Gladys L. Lib'n, Pacific Tel. and Tel. Co. Lib., 94
Walker, Irene. Lib'n, Cloverdale High Sch. Lib., 197
Walker, Mrs. Jane M. Lib'n, Indio Pub. Lib., 136
Walker, Lois J. Lib'n, Pacific Union Col. Lib., 124
Walker, Winona W. Lib'n, Vet. Admin. Hospital Lib., Palo Alto, 185
Wallace, Lura B. Lib'n, Beverly Hills Pub. Lib., 77
Walsh, Agnes M. Lib'n, Vallejo Pub. Lib., 196
Walt Disney Productions, Book Lib., 78
Walter, Mrs. Edla R. Lib'n, San Mateo Jr. Col. Lib., 178
Walton, Iva May. Lib'n, C. R. Hadley Co. Lib., 88
Ward, Juanita C. Lib'n, Ventura County Law Lib., 211
Ward, Velma May. Lib'n, Yuba City High Sch. Lib., 203
Warner Bros. Pictures . . . Lib., 78
Warren, Gladys E. Lib'n, G. Washington Jr. High Sch. Lib., 84
Warrenburg, Mrs. Mary S. Lib'n, H. Ells Jr. High Sch. Lib., 54
Wasco Union High Sch. Lib., 69
Washington High Sch. Libs. Centerville, 40; Fresno, 59; Los Angeles, 90; San Francisco, 160
Washington Irving Jr. High Sch. Lib., Los Angeles, 99
Washington Jr. High Sch. Libs. Fresno, 59; Long Beach, 84; Pasadena, 103, Salinas, 123
Water and Power Div., Municipal Ref. Lib., 99
Water Resources Libs. *See* State Dept. of Water Resources Lib.; U. S. Geological Survey, Water Resources Branch Lib.
Waterman, 46
Waterman, Minerva H. Deceased, 189
Waters, Mrs. Blanche C. Lib'n, Porterville High Sch. Lib., 207
Watson, Mrs. Christine K. Lib'n, Pacific Telephone and Telegraph Co. Lib., 163
Watsonville, 190
——— Free Pub. Lib., 190
——— High Sch. Lib., 190
Watt, DeVore. Lib'n, Albany High Sch. Lib., 37
Weakley, Mildred. Lib'n, San Diego High Sch. Lib., 155
Weaverville, 206
Webber, Julia A. Lib'n, San Dieguito High Sch. Lib., 151
Webster, Gloria M. Lib'n, Roseville High Sch. Lib., 133
Wedge, Mrs. Ruth H. Lib'n, San Jacinto Pub. Lib., 139
Weed High Sch. Lib., 193
Weekly, Helen. Lib'n, Haynes Found. Lib., 90
Weimar, 133
Weishaar, Berard. Lib'n, Old Mission Lib., 181
Welch, Mrs. Evelyn. Lib'n, Willits Pub. Lib., 116
Weldon, Mrs. Gladys K. Lib'n, J. Marshall Jr. High Sch. Lib., 103
Welfare Council of Metropolitan Los Angeles, Res. Dept. Lib., 100
Wells, Dorothy V. Lib'n, U. C. L. A. Bur. of Governmental Res. Lib., 99
Wells Fargo Bank and Union Trust Co. Lib., 169
Wemmer, Frederick A. Lib'n, Sacramento County Lib., 139
Wenzel, Caroline. *See* California Section, State Lib.
Werner, Adelaide. Lib'n, Perris High Sch. Lib., 138
Werner, Marion B. Lib'n, Peter H. Burnett Jr. High Sch. Lib., 187
West, Mrs. Emma G. Lib'n, McCann-Erickson, Inc., Lib., 162
Westaby, Mrs. Gladys. Lib'n, Orland Pub. Lib., 61
Westchester High Sch. Lib., Los Angeles, 100
Wester, Lucile. Lib'n, Elmhurst Jr. High Sch. Lib., 42
Western Jewish Inst., Lib. of the, 100
Western Oil and Gas Ass'n Lib., 100
Western Precipitation Corp. Lib., 100
Western Reg. Res. Lab., Lib. of the. *See* U. S. Dept. of Agriculture Lib.

Westlake Jr. High Sch. Lib., Oakland, 44
Westlake Sch. for Girls Lib., 100
West Los Angeles, 109
Weston, Mrs. B. Carol. Lib'n, Carmelita High Sch. Lib., 88
Westridge Sch. Lib., 104
West Side Union High Sch. Lib., Los Banos, 117
Westwood, 109
——— Jr.-Sr. High Sch. Lib., 73
Wetzler, John. Lib'n, Arvin High Sch. Lib., 68
Wheatland High Sch. Lib., 215
Wheeler, Mrs. Leta P. Lib'n, Balboa High Sch. Lib., 158
Whelan, Katherine M. Retired, 107
Whipple, Harlo. *See* Property and Shipping Section, State Lib.
Whitcher, Kara S. Lib'n, Mission High Sch. Lib., 162
White, Mrs. Helen H. Lib'n, McClymonds High Sch. Lib., 43
White, Ida. Lib'n, Santa Barbara News Press Lib., 181
White, Mabel E. Lib'n, Galileo High Sch. Lib., 160
White, Ruth M. Lib'n, Chula Vista Pub. Lib., 150
White, Mrs. Stella G. Lib'n, Lompoc Free Pub. Lib., 180
White Mem. Med. Lib., 100
Whitehead, Frances E. Lib'n, Pacific Grove High Sch. Lib., 122
Whitehill, Ruth. Lib'n, Los Gatos Pub. Lib., 184
Whiting, Edith A. Lib'n, Oceanside Free Pub. Lib., 152
Whitten, Dr. Benjamin G. Lib'n, Whittier Col. Lib., 110
Whittier, 109
——— Col. Lib., 110
——— ——— Broadoaks Sch. of Educ. Lib., 110
——— Free Pub. Lib., 109
——— State Sch. Lib. *See* Fred C. Nelles Sch. Lib.
——— Union High Sch. Lib., 110
Wickline, Marian. Lib'n, Dow Chem. Co. Lib., 53
Wiegand, Mrs. Vivian. Lib'n, Madera Union High Sch. Lib., 111
Wiens, Luella H. Lib'n, Hartnell Col. Lib., 122
Wiggins Trade-Tech. Inst. Lib. *See* Los Angeles Trade-Tech. Jr. Col. Lib.
Wild, Mrs. Marie L. Lib'n, Sonoma Valley High Sch. Lib., 200
Wilimovsky, Mrs. Diana V. Lib'n, Dalmo Victor Co. Tech. Lib., 178
Wilkin, Zella F. Resigned, 133
Wilkins, Mrs. Helen M. Lib'n, Corona Pub. Lib., 136
Will Rogers Jr. High Sch. Lib., 85
Willard Jr. High Sch. Lib. Berkeley, 40; Santa Ana, 130
Willey, Genevra. *See* Sch. Lib. Ass'n.
William Andrews Clark Mem. Lib. *See* Univ. of Calif. at Los Angeles . . .
William Logan Stephens Jr. High Sch. Lib., 85
William McKinley Jr. High Sch. Lib., Pasadena, 104. *See also* McKinley . . .
William S. Hart High Sch. Lib., 101
Williams, Bette. Lib'n, Folsom High Sch. Lib., 140
Williams, De Loss E. Lib'n, Whittier High Sch. Lib., 110
Williams, Elizabeth. Lib'n, Los Angeles City Schools Lib., 92
Williams, Mrs. Eileithyia. Lib'n, G. W. Carver Jr. High Sch. Lib., 90
Williams, Faye L. Lib'n, Brawley High Sch. Lib., 64
Williams, Mrs. Gertrude. Lib'n, Davis High Sch. Lib., 214
Williams, Lanora. Lib'n, J. Burroughs High Sch. Lib., 78
Williams, Mary F. Lib'n, Travis Air Base Lib., 195
Williams, Mrs. Vera I. Lib'n, Elsinore High Sch. Lib., 136
Williams Union High Sch. Lib., 51
Williamson, Mrs. Iva. Lib'n, Nevada City Pub. Lib., 125, 371
Willits, 116
——— Free Pub. Lib., 116
——— Union High Sch. Lib., 116
Willow Glen Jr. High Sch. Lib., San Jose, 187
Willowbrook Jr. High Sch. Lib., Compton, 79
Willows, 61
——— Free Pub. Lib., 61
Wills, Mrs. Nell A. Lib'n, T. S. King Jr. High Sch. Lib., 97
Wilmerding Sch. of Industrial Arts Lib. *See* Calif. Sch. of Mech. Arts and . . .
Wilmington, 110
——— Jr. High Sch. Lib., 100
Wilson, Eleanor N. Lib'n, Kern County Lib., 67
Wilson, Mrs. Helen S. Lib'n, Larkspur Pub. Lib., 112
Wilson High Sch. Lib. *See* Woodrow Wilson . . .
Wimberley, Mrs. Evelyn P. Lib'n, Napa County Lib., 123; leave, 227; resigned, 324
Wine Inst. Lib., 169
Winkler, Mrs. Phoebe M. Lib'n, Visalia Pub. Lib., 208
Winslow, Barbara J. Lib'n, Santa Ynez Valley High Sch. Lib., 182

Winters Jt. Union High Sch. Lib., 214
Wohler, Marlene. *See* Calif. Lib. Ass'n Districts
Womble, Mrs. Virginia H. Lib'n, Gage Ave. Jr. High Sch. Lib., 89
Women's City Club Lib., 169
Wonacott, Mrs. Kathleen G. Lib'n, Bishop High Sch. Lib., 67
Wood, Mrs. Tessa N. Lib'n, Arcata Pub. Lib., 62
Woodlake High Sch. Lib., 209
Woodland, 214
——— Free Pub. Lib., 214
——— High Sch. Lib., 214
Woodman, Mrs. Mary Jean. Lib'n, Dixon Dist. Lib., 195
Woodrow Wilson High Sch. Lib. Long Beach, 85; Los Angeles, 100
Woodrow Wilson Jr. High Sch. Libs. Glendale, 82; Oakland, 44; Pasadena, 104; San Diego, 156; San Jose, 187
Woodruff, Mrs. Camea B. Lib'n, East Bakersfield High Sch. Lib., 68
Woodruff, Lydia A. Lib'n, Calif. Inst. of Tech. Lib., 103
Woods, Winifred F. Lib'n, San Diego Fine Arts Soc. Ref. Lib., 155
Woodward, Mrs. Nina D. Lib'n, Lindsay High Sch. Lib., 207
Woodworth, Frances. Lib'n, Los Angeles County Health Dept. Lib., 74
Work, Mrs. Geraldine G. Lib'n, Santa Cruz County Lib., 188; Santa Cruz Pub. Lib., 189
Work Shops, 227, 323
Working Conditions, 9-11
World Affairs Council Lib., 169
Wosser, Mabel. Lib'n, Sausalito Free Pub. Lib., 114
Wright, Mrs. Caroline D. Lib'n, Live Oak High Sch. Lib., 184
Wyatt, Mrs. Lilian. Lib'n, J. Denman Jr. High Sch. Lib., 161
Wyse, Mrs. Dorothy J. Lib'n, J. Muir Jr. High Sch. Lib., 78

Yelland, Mrs. Edna H. *See* Calif. Lib. Ass'n Officers
Yolo County, 213
——— Free Lib., 213
——— Law Lib., 214
——— Teachers' Lib., 214
Yorba Linda, 131
——— Lib. Dist. Lib., 131
Yosemite Jr. High Sch. Lib., Fresno, 59
Yosemite Mus. Nature Lib., 115
Young, Mrs. Elma L. C. Lib'n, Placer Col. Lib., 132
Young, Harold E. Lib'n, Calif. Vocational Inst. Lib., 83
Young, Mrs. Rhoda A. Lib'n, Fallbrook High Sch. Lib., 151
Yreka, 193
——— Free Pub. Lib., 193
——— High Sch. Lib., 193
Yuba County, 215
——— Law Lib., 215
——— Schools Lib., 215
——— Teachers' Lib., 215
Yuba City, 203
——— Union High Sch. Lib., 203
Yuba Col. Lib., 215

Ziebold, Edna B. Lib'n, San Diego County Sch. Lib. Service, 151
Ziebold, Mary L. Lib'n, Pacific Beach Jr. High Sch. Lib., 155
Zimelman, Frieda. Lib'n, State Dept. of Social Welfare Lib., 143
Zimmerman, Mrs. Carma R. State Lib'n, 166. *See also* County Lib'ns; Lib. Examiners, Calif. Bd. of; Nat'l Ass'n of State Libs., 441; Quarterly Notes; Staff, State Lib.
Zimmerman, Hazel C. Lib'n, D. S. Jordan High Sch. Lib., 84
Zimmerman, Mary E. Lib'n, Julian High Sch. Lib., 151
Zingheim, Mary Louise. Lib'n, San Jose Teachers Prof. Lib., 187
Zion Lutheran Church and Sch. Lib., 45
Ziskind, Mrs. Sylvia. Lib'n, Bellflower High Sch. Lib., 102

o

printed in CALIFORNIA STATE PRINTING OFFICE

70483 12-52 600

3